



public works
& infrastructure

Department:
Public Works and Infrastructure
REPUBLIC OF SOUTH AFRICA

Private Bag X54315, DURBAN 4000 Int. Code: +27 31 Tel: 314 7000 website: www.publicworks.gov.za
Supply Chain Management:

REQUEST FOR QUOTATION

You are hereby invited to submit a quotation for the supply and delivery of the following service to be rendered at **DOJ UMZINTO MAG COURT CNR HARROW AND BRADFEILD DRIVE : DBNQ-3237049**

Bid response documents to be deposited in the bid box situated at: **National Department of Public Works and Infrastructure: 157 Monty Naicker Road, Durban**

| Item | Description | Quantity / Period |
|------|--|-------------------|
| 1 | DESLUDGING OF AN OVERFLOWING SEPTIC TANKS AT THE BACK OF THE COURT | 5 Days |

CLOSING DATE: 06/08/2025, CLOSING TIME @ 11:00AM

NB: No late documents will be accepted.

Kindly submit your quotation by fully completing the attached bid document and bill of quantities or specifications attached in hereunder, and clearly indicate the delivery period and the validity period of your quotation, Kindly also clearly indicates if you price includes or excludes VAT. ***"You may claim VAT only if you are a VAT Vendor"***.

TERMS AND CONDITIONS

- If a supplier fails to deliver any or all goods or fails to deliver the required services within the specified period on the **order/ Contract or appointment letter** the Department of Public Works and Infrastructure may impose a penalty and further deduct from the order / contract a sum of the delayed goods or unperformed services, or terminate the contract in part or in whole.
- The Department of Public Works and Infrastructure quotation documents must be fully completed, signed by the bidder and bear the signature of witnesses and be forwarded to the aforementioned physical address or email, failure to comply with these requirements will result in the quotation being disregarded.

Yours Faithfully

THOKOZANI ZWANE
ASD - SCM: ACQUISITION

SIGNATURE:

DATE:

31/07/2025
For: National Department of Public Works and Infrastructure



public works
& infrastructure

Department:
Public Works and Infrastructure
REPUBLIC OF SOUTH AFRICA

DEPARTMENT OF PUBLIC WORKS AND INFRASTRUCTURE DURBAN REGIONAL OFFICE

REFERENCE NUMBER – DBNQ-3237049

**SERVICE DESCRIPTION : DOJ: UMZINTO MAG COURT CNR HARROW
AND BRADFEILD DRIVE; DESLUDGING OF AN OVERFLOWING
SEPTIC TANKS AT THE BACK OF THE COURT as per specification**

SUBMITTED BY:

Company Name: _____

CSD registration: _____

CLOSING DATE: 06/08/2025 @11:00
Box Number 16 – 157 Monty Naicker Street

| TECHNICAL ENQUIRIES | OTHER ENQUIRIES |
|--|--|
| Name : Peggy N Ngidi Contact number : 073 467 0848 Email: Peggy.Ngidi@dpw.gov.za | Name : Nomsa E Shabalala Tel no. : 031 314 7046 Email : nomsa.shabalala@dpw.gov.za |

PART A PA 32: INVITATION TO BID

| | | | | | | | | | | | |
|--|--|---|--|--------------|--|---|--|-------------------------------|--|--|--|
| YOU ARE HEREBY INVITED TO BID FOR REQUIREMENTS OF THE DEPARTMENT OF PUBLIC WORKS AND INFRASTRUCTURE | | | | | | | | | | | |
| BID NUMBER: | | DBNQ-3237049 | | CLOSING DATE | | 06/08/2025 | | CLOSING TIME: | | 11:00am | |
| DESCRIPTION | | JUSTICE UMZINTO MAGISTRATE COURT CNR HARROW AND BRADFIELD DRIVE: DESLUDGING OF AN OVERFLOWING SEPTIC TANKS AT THE BACK OF THE COURT | | | | | | | | | |
| BID RESPONSE DOCUMENTS MAY BE DEPOSITED IN THE BID BOX SITUATED AT (STREET ADDRESS) | | | | | | | | | | | |
| NDPWI DURBAN REGIONAL OFFICE | | | | | | | | | | | |
| 157 Monty Naicker Road, Durban, 4001 | | | | | | | | | | | |
| | | | | | | | | | | | |
| | | | | | | | | | | | |
| BIDDING PROCEDURE ENQUIRIES MAY BE DIRECTED TO | | | | | | TECHNICAL ENQUIRIES MAY BE DIRECTED TO: | | | | | |
| CONTACT PERSON | | | | | | CONTACT PERSON | | | | | |
| TELEPHONE NUMBER | | | | | | TELEPHONE NUMBER | | | | | |
| FACSIMILE NUMBER | | | | | | FACSIMILE NUMBER | | | | | |
| E-MAIL ADDRESS | | | | | | E-MAIL ADDRESS | | | | | |
| SUPPLIER INFORMATION | | | | | | | | | | | |
| NAME OF BIDDER | | | | | | | | | | | |
| POSTAL ADDRESS | | | | | | | | | | | |
| STREET ADDRESS | | | | | | | | | | | |
| TELEPHONE NUMBER | | CODE | | | | NUMBER | | | | | |
| CELLPHONE NUMBER | | | | | | | | | | | |
| FACSIMILE NUMBER | | CODE | | | | NUMBER | | | | | |
| E-MAIL ADDRESS | | | | | | | | | | | |
| VAT REGISTRATION NUMBER | | | | | | | | | | | |
| SUPPLIER COMPLIANCE STATUS | | TAX COMPLIANCE SYSTEM PIN: | | | | OR | | CENTRAL SUPPLIER DATABASE No: | | MAAA | |
| ARE YOU THE ACCREDITED REPRESENTATIVE IN SOUTH AFRICA FOR THE GOODS /SERVICES OFFERED? | | <input type="checkbox"/> Yes <input type="checkbox"/> No [IF YES ENCLOSE PROOF] | | | | ARE YOU A FOREIGN BASED SUPPLIER FOR THE GOODS /SERVICES OFFERED? | | | | <input type="checkbox"/> Yes <input type="checkbox"/> No [IF YES, ANSWER THE QUESTIONNAIRE BELOW] | |
| QUESTIONNAIRE TO BIDDING FOREIGN SUPPLIERS | | | | | | | | | | | |
| IS THE ENTITY A RESIDENT OF THE REPUBLIC OF SOUTH AFRICA (RSA)? | | | | | | | | | | <input type="checkbox"/> YES <input type="checkbox"/> NO | |
| DOES THE ENTITY HAVE A BRANCH IN THE RSA? | | | | | | | | | | <input type="checkbox"/> YES <input type="checkbox"/> NO | |
| DOES THE ENTITY HAVE A PERMANENT ESTABLISHMENT IN THE RSA? | | | | | | | | | | <input type="checkbox"/> YES <input type="checkbox"/> NO | |
| DOES THE ENTITY HAVE ANY SOURCE OF INCOME IN THE RSA? | | | | | | | | | | <input type="checkbox"/> YES <input type="checkbox"/> NO | |
| IS THE ENTITY LIABLE IN THE RSA FOR ANY FORM OF TAXATION? | | | | | | | | | | <input type="checkbox"/> YES <input type="checkbox"/> NO | |
| IF THE ANSWER IS "NO" TO ALL OF THE ABOVE, THEN IT IS NOT A REQUIREMENT TO REGISTER FOR A TAX COMPLIANCE STATUS SYSTEM PIN CODE FROM THE SOUTH AFRICAN REVENUE SERVICE (SARS) AND IF NOT REGISTER AS PER 2.3 BELOW. | | | | | | | | | | | |

PART B TERMS AND CONDITIONS FOR BIDDING

| |
|--|
| 1. BID SUBMISSION: |
| 1.1. BIDS MUST BE DELIVERED BY THE STIPULATED TIME TO THE CORRECT ADDRESS. LATE BIDS WILL NOT BE ACCEPTED FOR CONSIDERATION. |
| 1.2. ALL BIDS MUST BE SUBMITTED ON THE OFFICIAL FORMS PROVIDED (NOT TO BE RE-TYPED) OR IN THE MANNER PRESCRIBED IN THE BID DOCUMENT. |
| 1.3. THIS BID IS SUBJECT TO THE PREFERENTIAL PROCUREMENT POLICY FRAMEWORK ACT, 2000 AND THE PREFERENTIAL PROCUREMENT REGULATIONS, THE GENERAL CONDITIONS OF CONTRACT (GCC) AND, IF APPLICABLE, ANY OTHER SPECIAL CONDITIONS OF CONTRACT. |
| 1.4. THE SUCCESSFUL BIDDER WILL BE REQUIRED TO FILL IN AND SIGN A WRITTEN CONTRACT FORM (SBD7). |
| 2. TAX COMPLIANCE REQUIREMENTS |
| 2.1 BIDDERS MUST ENSURE COMPLIANCE WITH THEIR TAX OBLIGATIONS. |
| 2.2 BIDDERS ARE REQUIRED TO SUBMIT THEIR UNIQUE PERSONAL IDENTIFICATION NUMBER (PIN) ISSUED BY SARS TO ENABLE THE ORGAN OF STATE TO VERIFY THE TAXPAYER'S PROFILE AND TAX STATUS. |
| 2.3 APPLICATION FOR TAX COMPLIANCE STATUS (TCS) PIN MAY BE MADE VIA E-FILING THROUGH THE SARS WEBSITE WWW.SARS.GOV.ZA . |
| 2.4 BIDDERS MAY ALSO SUBMIT A PRINTED TCS CERTIFICATE TOGETHER WITH THE BID. |
| 2.5 IN BIDS WHERE CONSORTIA / JOINT VENTURES / SUB-CONTRACTORS ARE INVOLVED; EACH PARTY MUST SUBMIT A SEPARATE TCS CERTIFICATE / PIN / CSD NUMBER. |
| 2.6 WHERE NO TCS PIN IS AVAILABLE BUT THE BIDDER IS REGISTERED ON THE CENTRAL SUPPLIER DATABASE (CSD), A CSD NUMBER MUST BE PROVIDED. |
| 2.7 NO BIDS WILL BE CONSIDERED FROM PERSONS IN THE SERVICE OF THE STATE, COMPANIES WITH DIRECTORS WHO ARE PERSONS IN THE SERVICE OF THE STATE, OR CLOSE CORPORATIONS WITH MEMBERS PERSONS IN THE SERVICE OF THE STATE." |

NB: FAILURE TO PROVIDE / OR COMPLY WITH ANY OF THE ABOVE PARTICULARS MAY RENDER THE BID INVALID.

SIGNATURE OF BIDDER:

.....

CAPACITY UNDER WHICH THIS BID IS SIGNED:

.....

(Proof of authority must be submitted e.g. company resolution)

DATE:

.....

**SBD 3.1
PRICING SCHEDULE – FIRM PRICES
(PURCHASES)**

NOTE: ONLY FIRM PRICES WILL BE ACCEPTED. NON-FIRM PRICES (INCLUDING PRICES SUBJECT TO RATES OF EXCHANGE VARIATIONS) WILL NOT BE CONSIDERED

IN CASES WHERE DIFFERENT DELIVERY POINTS INFLUENCE THE PRICING, A SEPARATE PRICING SCHEDULE MUST BE SUBMITTED FOR EACH DELIVERY POINT

| | |
|-----------------------------|-------------------|
| Name of bidder..... | Bid number..... |
| Closing Time 11:00am | Closing date..... |

OFFER TO BE VALID FOR 84 DAYS FROM THE CLOSING DATE OF BID.

| ITEM NO. | QUANTITY | DESCRIPTION | BID PRICE IN RSA CURRENCY ** (ALL APPLICABLE TAXES INCLUDED) |
|----------|----------|-------------|---|
|----------|----------|-------------|---|

.....

*The price that appears on this form is the one that will be considered for acceptance as **a firm and final offer**.*

CLIENT: JUSTICE – UMZINTO MAGISTRATE COURT
Cnr Harrow & Bradfield Drive
SERVICE: DESLUDGING OF 1x OVERFLOWING SEPTIC TANK
AT THE BACK OF THE COURT
Reference No: I.D/3237049 – (19/2/3/2/14/286)

| No. | Description | Qty | Rate | Total |
|---|--|----------------------|------------|------------|
| 1. | Occupational Health and Safety Requirements. Provide and Comply with Occupational Health and Safety Regulations. Bidder to provide Safety Plan before commencement of service and to be scrutinized by Departments Safety Officer. Bidder to supply a Project Plan and Work Schedule prior to commencement of any works. | 1 File | R 1 500.00 | R 1 500.00 |
| 2. | Desludging of 1x overflowing Septic Tank at the State House No: 09 | 6 Loads Estimated | | |
| 3. | High Pressure Clean and Rod the entire Sewer Line and clear all blockages from the Head of the drain to the Septic Tank and ensure that the Sewer Line is flowing efficiently. | 22m Length | | |
| END OF SPECIFICATION | | | | |
| Sub Total | | | | R |
| Add 15% VAT | | | | R |
| BID PRICE IN RSA CURRENCY (ALL APPLICABLE TAXES INCLUDED) | | | | R |
| Final Total in Words: | | | | |
| <div> <div>Name of Tendering Entity</div> <div>CIDB No.</div> <div>Signature</div> <div>Date</div> </div> | | | | |

- Required by:
- At:
.....
- Brand and model
- Country of origin
- Does the offer comply with the specification(s)? *YES / NO
- If not to specification, indicate deviation(s)
- Period required for delivery
*Delivery: Firm / not firm
- Delivery basis

Note: All delivery costs must be included in the bid price, for delivery at the prescribed destination.

** "all applicable taxes" includes value- added tax, pay as you earn, income tax, unemployment insurance fund contributions and skills development levies.

*Delete if not applicable

Signature of Bidder

Date



public works
& infrastructure

Department:
Public Works and Infrastructure
REPUBLIC OF SOUTH AFRICA

SPECIFICATION

UNPLANNED MAINTENANCE

DEPARTMENT OF JUSTICE
UMZINTO MAGISTRATE COURT
Cnr Harrow & Bradfield Drive

DESLUDGING OF 1x OVERFLOWING
SEPTIC TANKS AT THE BACK OF COURT

Ref No: I.D/3237049

Chief Works Manager: Peggy Ntwenhle Ngidi

Total number of pages to be received and returned by Bidder = 3 pages

Provisional Bills of Quantities: Building Works
Ref: I.D/3237049 – (19/2/3/2/14/286)
Chief Works Manager: Peggy N. Ngidi

A) CONDITIONS OF TENDER

- Contractor must introduce themselves and what they will be doing to the relevant official at the institution before any assumption of work: **[Contact official at institution: Mr D. Sishi - Tel: 039 978 9430]**
- Due to the Urgent nature of the works, the successful tenderer undertakes to commence the work immediately from the receipt of an official complaint number and proceed with due diligence to its final completion in all respects
- At the completion of the works the Contractor is to submit the attached completion certificate that must be faxed immediately to the Department of Public Works at fax No.031 337 5868 for final inspection of the works
- The contractor must establish and maintain telephone, fax and cellular connection
- The Contractor must comply with all Occupational Health and Safety regulations and instructions
- The contract period is **ONE (1) WEEK** from the date the official order is an official order
- Time shall be considered as the essence of this contract. If the contractor fails to complete the works within the above specified contract period a penalty will be proportioned according to the estimated value of the contract and will be deducted from the sum due.

B) NOTES TO TENDERES

- Contractor is to supply project plan and work schedule at the commencement of works
- Contractor to note that all quantities are remeasurable
- All supporting supplier's material and service invoices must be provided together with all payment invoice claims
- Job cards must be detailed, stamped and signed by the Client Department and accompany all invoices claimed
- Contractor must provide proof of relevant required registration and all compliant certification
- The Contractor must notify the relevant Works Manager immediately on completion of Works in all respects for inspection of the works
- Contractor to dispose at an approved Municipal and recognized dumpsite.
- The dump site to supply a disposal certificate or proof of payment from the Municipality.

C) SCOPE OF WORKS

- **DESLUDGING OF 1x SEPTIC TANK AT THE STATION**

D) PRICING SCHEDULE

- **Note All rates and totals must be filled in and completed in all respects**
- **All prices quoted must be inclusive of Labour, Materials, Profit and Transport**
- **Any change due will be confirmed by the Project Manager.**

| No. | Description | Qty | Rate | Total |
|-----|---|-----------------------|-----------|-----------|
| 1. | Occupational Health and Safety Requirements. Provide and Comply with Occupational Health and Safety Regulations. Bidder to provide Safety Plan before commencement of service and to be scrutinized by Departments Safety Officer. Bidder to supply a Project Plan and Work Schedule prior to commencement of any works. | 1 File | R 1500-00 | R 1500-00 |
| 2. | Contractor to Desludge 1x overflowing Septic Tank at the Station | 10 Loads Estimated | | |
| 3. | High Pressure Clean and Rod the entire Sewer Line and clear all blockages from the Head of the drain to the Septic Tank and ensure that the Sewer Line is flowing efficiently. | 22m Length | | |
| 4. | THE NUMBER OF LOADS IS SUBJECT TO CHANGE DEPENDING ON THE NUMBER OF OCCUPANTS IN THE STATION. | | | |

Provisional Bills of Quantities: Building Works
Ref: I.D/3237049 – (19/2/3/2/14/286)
Chief Works Manager: Peggy N. Ngidi

| | | | | |
|--|-----------------------------|--|--|--|
| | END OF SPECIFICATION | | | |
| | Sub Total | | | |
| | Add 15% VAT | | | |
| | Total carried to SBD 3.1 | | | |
| | Total in Words: | | | |

Name of tendering Entity

CIDB No.

Signature

Date

Provisional Bills of Quantities: Building Works
 Ref: I.D/3237049 – (19/2/3/2/14/286)
 Chief Works Manager: Peggy N. Ngidi

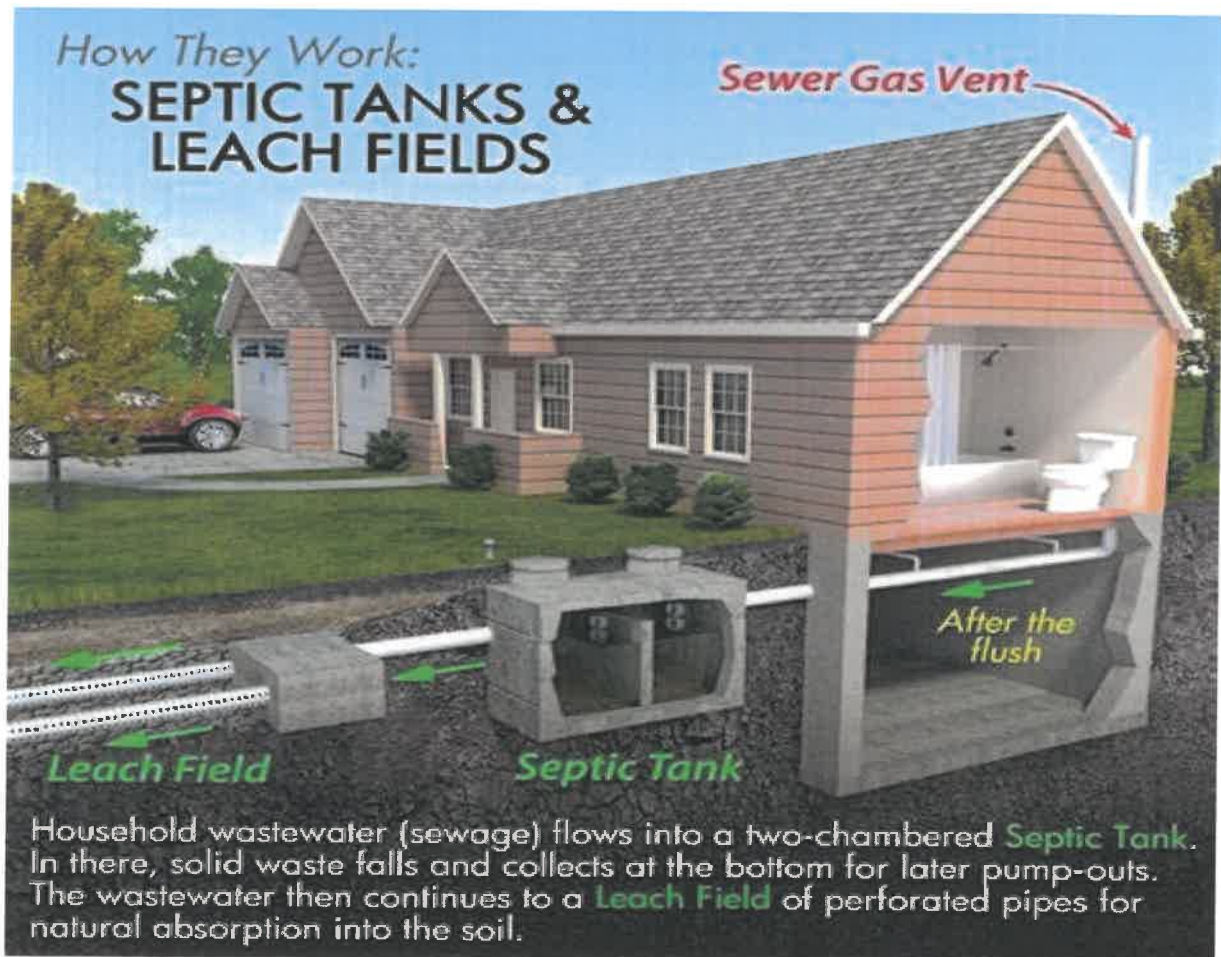
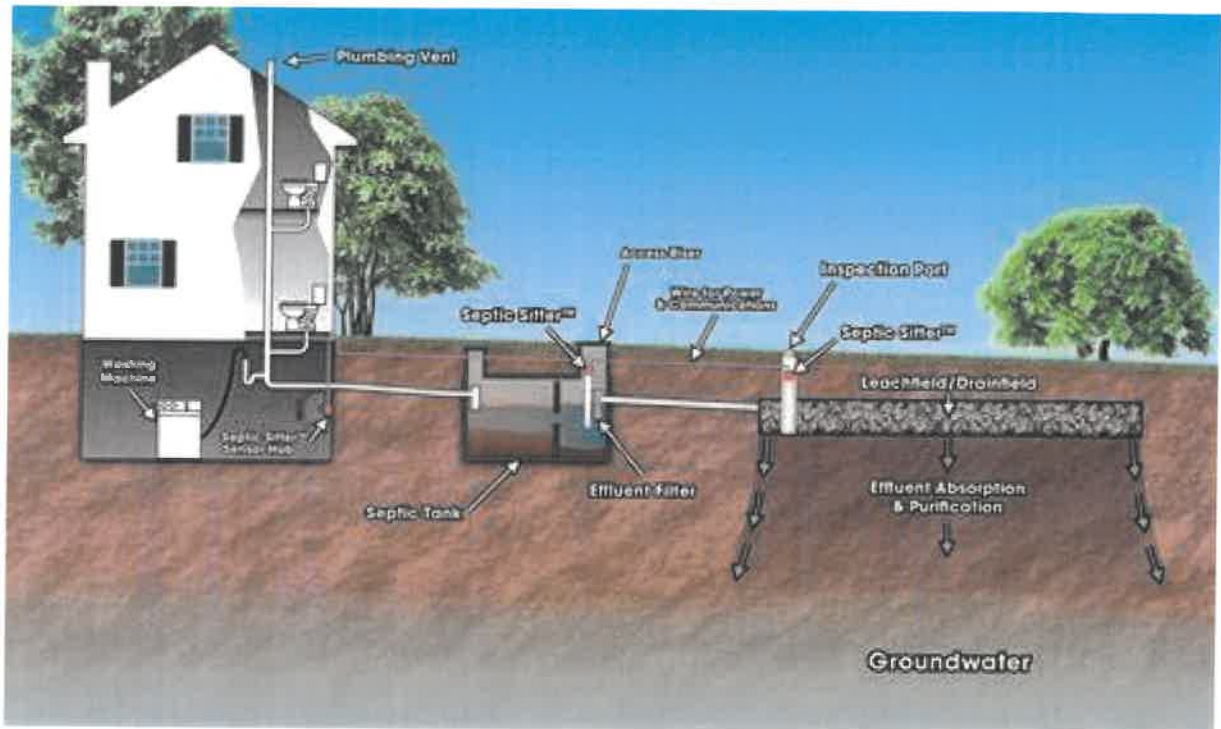

Provisional Bills of Quantities: Building Works
Ref: I.D/3237049 – (19/2/3/2/14/286)
Chief Works Manager: Peggy N. Ngidi

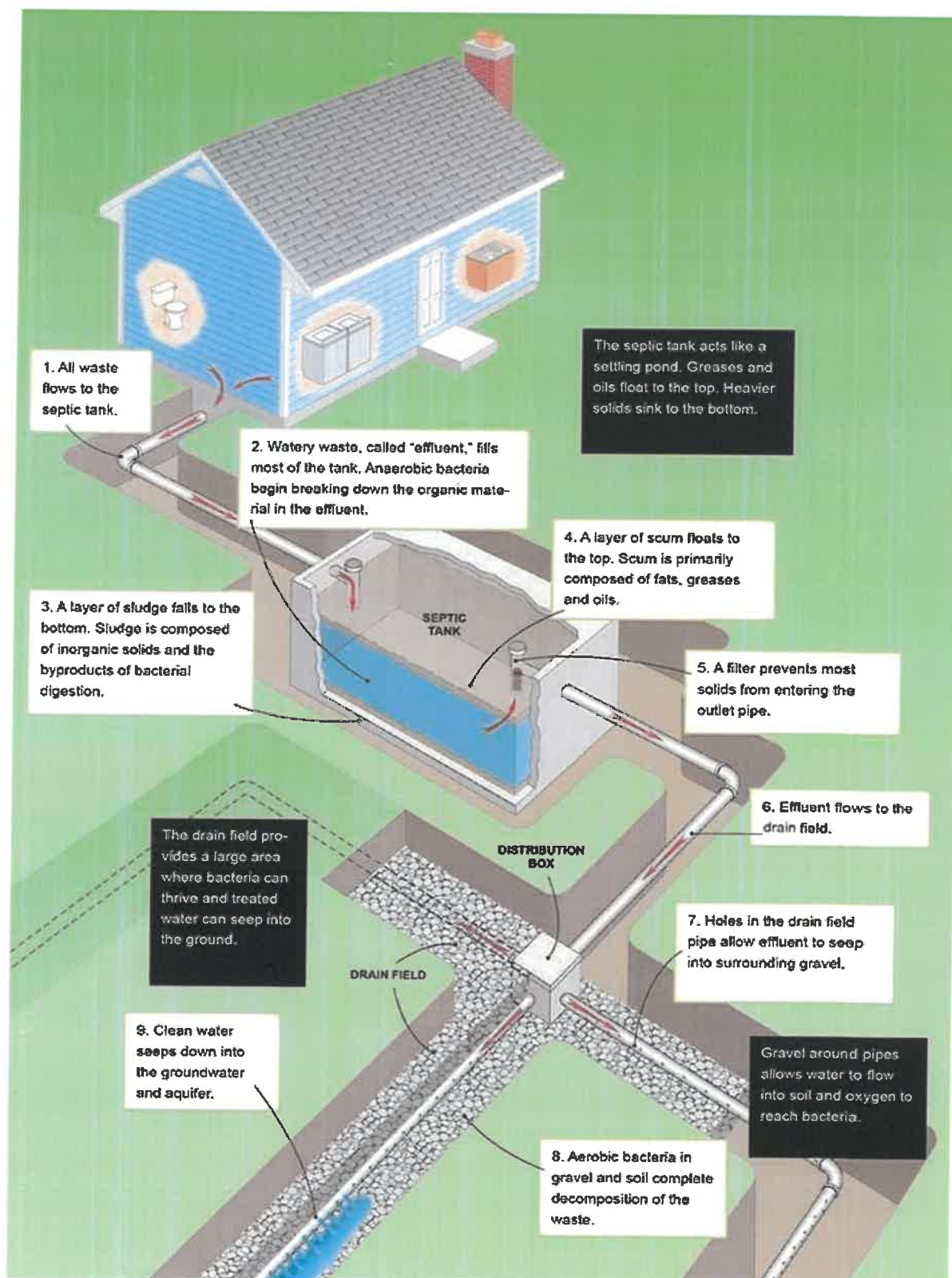

PA-03 (GS): NOTICE AND INVITATION FOR QUOTATION

THE DEPARTMENT OF PUBLIC WORKS AND INFRASTRUCTURE INVITES BIDDERS FOR THE
PROVISION OF THE BELOW GOODS AND SERVICES

| | |
|------------------------|---|
| Quotation description: | CLIENT: JUSTICE – UMZINTO MAG. COURT – Cnr Harrow & Bradfield Drive SERVICE: DESLUDGING OF 1x OVERFLOWING SEPTIC TANK AT THE BACK OF THE COURT |
|------------------------|---|

| | | | |
|---------------|----------------------------------|------------------|---------|
| Quote no: | I.D/3237049 (19/2/3/2/14/288) | Closing date: | |
| Closing time: | | Validity period: | 84 days |

1. RESPONSIVENESS CRITERIA

1.1. Indicate substantive responsiveness criteria applicable for this tender. Failure to comply with the criteria stated hereunder shall result in the tender offer being disqualified from further consideration:

| | | |
|----|-------------------------------------|--|
| 1 | <input checked="" type="checkbox"/> | Only those tenderers who satisfy the eligibility criteria stated in the Tender Data may submit tenders. |
| 2 | <input checked="" type="checkbox"/> | Tender offer must be properly received on the tender closing date and time specified on the invitation, fully completed either electronically (if issued in electronic format), or by writing legibly in non-erasable ink. (All as per Standard Conditions of Tender). |
| 3 | <input checked="" type="checkbox"/> | All parts of tender documents submitted must be fully completed in ink and signed where required |
| 4 | <input checked="" type="checkbox"/> | Use of correction fluid is prohibited. |
| 5 | <input checked="" type="checkbox"/> | Submission of PA-32: Invitation to Bid |
| 6 | <input type="checkbox"/> | Submission of record of attending compulsory briefing session. |
| 7 | <input checked="" type="checkbox"/> | Registration on National Treasury's Central Supplier Database. |
| 8 | <input checked="" type="checkbox"/> | Submission of a Valid Certificate of a Plumber |
| 9 | <input checked="" type="checkbox"/> | PA 32 - Invitation To Bid |
| 10 | <input checked="" type="checkbox"/> | Submission of fully completed SBD 3.1 Pricing Schedule - FORM OF OFFER - (Firm Prices) |
| 11 | <input type="checkbox"/> | |
| 12 | <input type="checkbox"/> | |

1.2. Indicate administrative requirements applicable for this tender. Tenderers may be required to submit the below documents where applicable.

The Employer reserves the right to request further information regarding the undermentioned criteria. Failing to submit further clarification and/or documentation within seven (7) calendar days from request or as specifically indicated, will disqualify the tender offer from further consideration.

| | | |
|---|-------------------------------------|--|
| 1 | <input checked="" type="checkbox"/> | Any correction to be initialled by the person authorised to sign the tender documentation as per PA 15.1 or PA 15.2 resolution of board/s of directors / or PA15.3 Special Resolution of Consortia or JV's . |
| 2 | <input checked="" type="checkbox"/> | Submission of applicable (PA-15.1, PA-15.2, PA-15.3): Resolution by the legal entity, or consortium / joint venture, authorising a dedicated person(s) to sign documents on behalf of the firm / consortium / joint venture. |

| | | |
|----|-------------------------------------|--|
| 3 | <input checked="" type="checkbox"/> | Submission of (PA-11): Bidder's disclosure. |
| 4 | <input checked="" type="checkbox"/> | Submission of (PA 40): Declaration of Designated Groups for Preferential Procurement. |
| 5 | <input checked="" type="checkbox"/> | Submission of proof of Registration on National Treasury's Central Supplier Database (CSD) or insert the Supplier Registration Number on the form of offer |
| 6 | <input checked="" type="checkbox"/> | Upon request, submission of a fully completed security clearance application form with supporting documentation and information as required. The security clearance form will be provided by the Employer for projects requiring a security clearance. |
| 7 | <input checked="" type="checkbox"/> | Contractor must be in good standing with Workmans Compensation (COIDA) Letter of Good Standing must be submitted. |
| 8 | <input type="checkbox"/> | |
| 9 | <input type="checkbox"/> | |
| 10 | <input type="checkbox"/> | |

1.3. Indicate administrative requirements applicable for specific goals, Tenderers will not be required to submit the below document if not provided in the original tender proposals, Failure to comply with the criteria stated hereunder shall result in the tenderer not allocated points for specific goals.

| | | |
|---|-------------------------------------|--|
| 1 | <input checked="" type="checkbox"/> | Submission of (PA-16): Preference Points Claim Form in terms of the Preferential Procurement Regulations 2022 |
| 2 | <input checked="" type="checkbox"/> | A trust, consortium or joint venture (including unincorporated consortia and joint ventures) must submit a consolidated B-BBEE Certificate issued by a SANAS accredited service provider |

2. 80/20 POINTS SCORING SYSTEM WILL BE APPLICABLE FOR THIS BID

3. METHOD TO BE USED TO CALCULATE POINTS FOR SPECIFIC GOALS

3.1. For procurement transaction with rand value greater than R2 000, 00 and up to R1 Million (Inclusive of all applicable taxes) the specific goals listed in table 1 below are applicable.

Table 1

| Serial No | Specific Goals | Preference Points Allocated out of 20 | Documentation to be submitted by bidders to validate their claim |
|-----------|---|---------------------------------------|--|
| 1. | An EME or QSE which is at least 51% owned by black people (Mandatory) | 10 | <ul style="list-style-type: none"> SANAS Accredited BBBEE Certificate or Sworn Affidavit where applicable. |
| 2. | Located in a specific Local Municipality or Va District Municipality or Metro or Province area for work to be done or services to be rendered in that area (Mandatory) | 2 | <ul style="list-style-type: none"> Official Municipal Rates Statement which is in the name of the bidder. Or Any account or statement which is in the name of the bidder. Or Permission to Occupy from local chief in case of rural areas (PTO) which is in the name of the bidder. |

| | | | |
|----|---|---|--|
| | | | Or <ul style="list-style-type: none"> Lease Agreement which is in the name of the bidder. |
| 3. | An EME or QSE which is at least 51% owned by black women (Mandatory) | 4 | <ul style="list-style-type: none"> SANAS Accredited BBBEE Certificate or Sworn Affidavit where applicable. |
| 4. | An EME or QSE which is at least 51% owned by black people with disability (Mandatory) | 2 | <ul style="list-style-type: none"> SANAS Accredited BBBEE Certificate or Sworn Affidavit where applicable. <p>and</p> <ul style="list-style-type: none"> Medical Certificate indicating that the disability is permanent. <p>Or</p> <ul style="list-style-type: none"> South African Social Security Agency (SASSA) Registration indicating that the disability is permanent. <p>Or</p> <ul style="list-style-type: none"> National Council for Persons with Physical Disability in South Africa registration (NCPDPSA). |
| 5. | An EME or QSE which is at least 51% owned by black youth (Mandatory) | 2 | <ul style="list-style-type: none"> ID Copy and SANAS Accredited BBBEE Certificate or Sworn Affidavit where applicable. |

4. COLLECTION OF QUOTATION DOCUMENTS:

All quotations must be completed on the official forms provided with this invitation and completed in ink, preferably black. Completed forms must be delivered to the Department of Public Works and Infrastructure at the following address or email below.

This quotation is subject to the General Conditions of Contract (GCC) and, if applicable, any other special conditions of contract. Attached Terms and Conditions should be signed and submitted with the official documents.

The taxes of the successful service provider must be in order, or satisfactory arrangements must be made with the Receiver of Revenue to meet the bidder's tax obligations.

☒ Quotation documents may be collected during working hours on _____ at the following address

☒ A **non-compulsory** pre-bid meeting with representatives of the Department of Public Works and Infrastructure will take place at _____ on _____ starting at _____.

5. ENQUIRIES

5.1. Technical enquiries may be addressed to:

| | | | |
|-----------------------------|----------------|----------------------|----------------|
| DPWI Project Manager | PEGGY N. NGIDI | Telephone no: | 031 - 314 7210 |
|-----------------------------|----------------|----------------------|----------------|

| | | | |
|-------------------|------------------------|---------|--------------|
| Cellular phone no | | Fax no: | 086 272 4930 |
| E-mail | peggy.ngidi@dpw.gov.za | | |

5.2. SCM enquiries may be addressed to:

| | | | |
|-------------------|--|---------------|--|
| SCM Official | | Telephone no: | |
| Cellular phone no | | Fax no: | |
| E-mail | | | |

6. DEPOSIT / RETURN OF BID DOCUMENTS:

The closing time for receipt of quotation is **11:00am** on
 Telegraphic, telephonic, telex, facsimile, electronic and / or late bids will not be accepted.
 Requirements for sealing, addressing, delivery, opening and assessment of bids are stated in the bid advertisement.
 All bids must be submitted on the official forms – (not to be re-typed)

| | | |
|---|----|---|
| <p>QUOTATION DOCUMENTS MAY BE DROPPED AT:</p> <p><i>Department of Public Works and Infrastructure 157 Monty Naicker Road, by Securities. (Bidders to note that entrance in Dr Pixley Ka Seme is temporally closed)</i></p> <p>OR</p> <p>QUOTATION DOCUMENTS MAY BE POSTED TO : <i>Department of Public Works and Infrastructure Private Bag X54315 Durban 4000</i></p> | OR | <p>QUOTATION DOCUMENT MAY BE EMAILED TO:</p> |
|---|----|---|

PA-09 (EC): LIST OF RETURNABLE DOCUMENTS

| | | | |
|---------------------------|---|----------------------|------------------------------------|
| Project title: | CLIENT: JUSTICE – UMZINTO MAG. COURT – Cnr Harrow & Bradfield Drive SERVICE: DESLUDGING OF 1x OVERFLOWING SEPTIC TANK AT THE BACK OF THE COURT | | |
| Tender / Quote no: | | Reference no: | I.D/3237049 – (19/2/3/2/14/288) |
| Receipt Number: | | | |

1. RETURNABLE DOCUMENTS REQUIRED FOR TENDER EVALUATION PURPOSES

Note: Failure to submit the applicable documents will result in the tender offer being disqualified from further consideration.

| Tender document name | Number of pages issued | Returnable document |
|--|------------------------|---------------------|
| Form of Offer and Acceptance (DPW-07 EC) | 4 Pages | Yes |
| Declaration of Interest and Tenderer's Past Supply Chain Management Practices (PA-11) | 4 Pages | Yes |
| Resolution of Board of Directors (PA-15.1) (if applicable) | 1 Page | Yes |
| Resolution of Board of Directors to enter into Consortia or JV's (PA-15.2) (if applicable) | 2 Pages | Yes |
| Special Resolution of Consortia or JV's (PA-15.3) (if applicable) | 3 Pages | Yes |
| Certificate of independent Bid Determination (PA - 29) | 4 Pages | Yes |
| Declaration Certificate for Local Production and Content for designated sectors (PA – 36 and Annexure/s C) | | Yes |
| Registration on National Treasury's Central Supplier Database (CSD). | - | Yes |
| Particulars of Tenderer's Projects (DPW-09 EC) | 2 Pages | Yes |
| Site Inspection Meeting Certificate (DPW-16 EC) (if applicable). | 1 Page | |
| Record of attending compulsory virtual bid clarification / site inspection meeting (if applicable). | 1 Page | |
| Record of Addenda to tender documents (DPW-21 EC) | 1 Page | Yes |
| Site Inspection Meeting Certificate (DPW-16 EC) (if applicable) | 1 Page | |
| | | |
| | | |
| | | |
| | | |
| | | |
| | | |

* In compliance with the requirements of the CIDB SFU Annexure G

Tender no:

2. ADDITIONAL RETURNABLE DOCUMENTS REQUIRED FOR TENDER EVALUATION PURPOSES

Note: Failure to submit the applicable documents will result in the Tenderer having to submit same upon request within a stipulated time and if not complied with, will result in the tender offer being disqualified from further consideration. [See also C.2.18 of the Standard Conditions of Tender]

| Tender document name | Number of pages issued | Returnable document |
|--|------------------------|---------------------|
| Any <u>additional</u> information required to complete a risk assessment (if applicable) | - | Yes |
| | | |
| | | |
| | | |

3. RETURNABLE DOCUMENTS THAT WILL BE INCORPORATED INTO THE CONTRACT

Note: Failure to submit the applicable documents will result in the Tenderer having to submit same upon request within a stipulated time and if not complied with, will result in the tender offer being disqualified from further consideration. [See also C.2.18 of the Standard Conditions of Tender]

| Tender document name | Number of pages issued | Returnable document |
|--|------------------------|---------------------|
| Schedule of proposed sub-contractors (DPW-15 EC) (if applicable) | 1 Page | Yes |
| Particulars of Electrical Contractor (DPW-22 EC) (if applicable) | 1 Page | Yes |
| Mechanical / Electrical / Security Work material and equipment schedules (if applicable) | Pages | Yes |
| Schedule for Imported Materials and Equipment (DPW-23 EC) (if applicable) | 1 Page | Yes |

4. OTHER DOCUMENTS THAT WILL BE INCORPORATED INTO THE CONTRACT

(Insert a tick in the "Returnable document" column to indicate which documents must be returned with the tender)

Note: Failure to submit the applicable documents will result in the tender offer being disqualified from further consideration.

| Tender document name | Number of pages issued | Returnable document |
|---|------------------------|--|
| Priced Bills of Quantities / Lump Sum Document (complete document inclusive of all parts) | 03 Pages | <input type="checkbox"/> Yes <input type="checkbox"/> No |
| Fully priced and completed sectional summary- and final summary pages with the tender. | Pages | <input type="checkbox"/> Yes <input type="checkbox"/> No |
| | Pages | <input type="checkbox"/> Yes <input type="checkbox"/> No |
| | Pages | <input type="checkbox"/> Yes <input type="checkbox"/> No |
| | Pages | <input type="checkbox"/> Yes <input type="checkbox"/> No |

Tender no:

5. ADDITIONAL INFORMATION THAT MAY BE REQUIRED FOR TENDER EVALUATION PURPOSES

| Legal Status of Tendering Entity: | Documentation to be submitted with the tender, or which may be required during the tender evaluation: |
|---|--|
| If the Tendering Entity is: | |
| a. A close corporation, incorporated prior to 1 May 2011 under the Close Corporations Act, 1984 (Act 69 of 1984, as amended) | Copies of the Founding Statement – CK1 |
| b. A profit company duly registered as a private company. [including a profit company that meets the criteria for a private company, whose Memorandum of Incorporation states that the company is a personal liability company in terms of Section 8(2)(c) of the Companies Act, 2008 (Act 71 of 2008, as amended)]. | Copies of: i. Certificate of Incorporation – CM1; ii. Shareholding Certificates of all Shareholders of the company, plus a signed statement of the company's Auditor, certifying each Shareholder's ownership / shareholding percentage relative to the total; and/or iii. Memorandum of Incorporation in the case of a personal liability company. |
| c. A profit company duly registered as a private company in which any, or all, shares are held by one or more other close corporation(s) or company(ies) duly registered as profit or non-profit company(ies). | Copies of documents referred to in a. and/or b. above in respect of all such close corporation(s) and/or company(ies). |
| d. A profit company duly registered as a public company. | Copy of Certificate of Incorporation – CM1, and a signed statement of the company's Secretary or Auditor confirming that the company is a public company. |
| e. A non-profit company, incorporated in terms of Section 10 and Schedule 1 of the Companies Act, 2008 (Act 71 of 2008, as amended). | Copies of: i the Founding Statement – CK1; and ii the Memorandum of Incorporation setting out the object of the company, indicating the public benefit, cultural or social activity, or communal or group interest. |
| f. A natural person, sole proprietor or a Partnership | Copy(ies) of the Identity Document(s) of: i. such natural person/ sole proprietor, or each of the Partners to the Partnership. |
| g. A Trust | Deed of Trust duly indicating names of the Trustee(s) and Beneficiary (ies) as well as the purpose of the Trust and the mandate of the Trustees. |

Signed by the Tenderer:

| | | |
|-------------------------------|------------------|-------------|
| | | |
| Name of representative | Signature | Date |



ANNEXURE TO PA-03 (EC):

NOTICE AND INVITATION FOR QUOTATION

| | |
|----------------|---|
| Project title: | <i>CLIENT: JUSTICE – UMZINTO MAG. COURT – Cnr Harrow & Bradfield Drive SERVICE: DESLUDGING OF 1x OVERFLOWING SEPTIC TANK AT THE BACK OF THE COURT</i> |
| Reference no: | I.D/3237049 – (19/2/3/2/14/286) |

| | | | |
|-------------------|---------|------------------|---------|
| Quotation No: | | | |
| Advertising date: | / /2025 | Closing date: | / /2025 |
| Closing time: | 11:00am | Validity period: | 84 Days |

BIDDERS TO TAKE NOTE OF THE FOLLOWING

- Contractor must comply with OHS Act no. 85 of 1993 with Regulation.
- Contractor must be in good standing with Workman's Compensation. (COIDA)
- Contractor must provide proof of relevant required registration and all compliant certification of conformances.
- Submission of Safety Plan before commencement on Site
- The Safety Plan should be approved by the Client (NDPWI) before commencement of work onsite.
- **Submission of PA32 Invitation to bid – (Submission of SBD 3.1 FORM OF OFFER)**
- Submission of BBBEE sworn affidavit of certificate attested the Commissioner of oath or a certified copy of BBBEE certificate issued by CIPC or SANAS approved BBBEE certified valid at the time of closing (subject for verification).
- **Submission of a Valid certificate of a Plumber**
- **Only Awarded Service Provider will be required to submit Security Clearance Documents.**

Awarded Service Provider to Submit Public Liability Cover and Safety Plan before Commencement on Site.

PA-11: BIDDER'S DISCLOSURE

1. PURPOSE OF THE FORM

Any person (natural or juristic) may make an offer or offers in terms of this invitation to bid. In line with the principles of transparency, accountability, impartiality, and ethics as enshrined in the Constitution of the Republic of South Africa and further expressed in various pieces of legislation, it is required for the bidder to make this declaration in respect of the details required hereunder.

Where a person/s are listed in the Register for Tender Defaulters and / or the List of Restricted Suppliers, that person will automatically be disqualified from the bid process.

2. Bidder's declaration

- 2.1 Is the bidder, or any of its directors / trustees / shareholders / members / partners or any person having a controlling interest (1) in the enterprise, employed by the state?

YES / NO

- 2.1.1 If so, furnish particulars of the names, individual identity numbers, and, if applicable, state employee numbers of sole proprietor/ directors / trustees / shareholders / members/ partners or any person having a controlling interest in the enterprise, in table below.

| Full Name | Identity Number | Name of State institution |
|-----------|-----------------|---------------------------|
| | | |
| | | |
| | | |
| | | |
| | | |
| | | |
| | | |
| | | |
| | | |

(1) the power, by one person or a group of persons holding the majority of the equity of an enterprise, alternatively, the person/s having the deciding vote or power to influence or to direct the course and decisions of the enterprise.

2.2 Do you, or any person connected with the bidder, have a relationship with any person who is employed by the procuring institution?

YES / NO

2.2.1 If so, furnish particulars:

.....
.....

2.3 Does the bidder or any of its directors / trustees / shareholders / members / partners or any person having a controlling interest in the enterprise have any interest in any other related enterprise whether or not they are bidding for this contract?

YES / NO

2.3.1 If so, furnish particulars:

.....
.....

3 DECLARATION

I, the undersigned, (name).....
in submitting the accompanying bid, do hereby make the following statements that I certify to be true and complete in every respect:

- 3.1 I have read and I understand the contents of this disclosure;
- 3.2 I understand that the accompanying bid will be disqualified if this disclosure is found not to be true and complete in every respect;
- 3.3 The bidder has arrived at the accompanying bid independently from, and without consultation, communication, agreement or arrangement with any competitor. However, communication between partners in a joint venture or consortium² will not be construed as collusive bidding.
- 3.4 In addition, there have been no consultations, communications, agreements or arrangements with any competitor regarding the quality, quantity, specifications, prices, including methods, factors or formulas used to calculate prices, market allocation, the intention or decision to submit or not to submit the bid, bidding with the intention not to win the bid and conditions or delivery particulars of the products or services to which this bid invitation relates.
- 3.5 The terms of the accompanying bid have not been, and will not be, disclosed by the bidder, directly or indirectly, to any competitor, prior to the date and time of the official bid opening or of the awarding of the contract.
- 3.6 There have been no consultations, communications, agreements or arrangements made by the bidder with any official of the procuring institution in relation to this procurement process prior to and during the bidding process except to provide clarification on the bid submitted where so required by the institution; and the bidder was not involved in the drafting of the specifications or terms of reference for this bid.

² Joint venture or Consortium means an association of persons for the purpose of combining their expertise, property, capital, efforts, skill and knowledge in an activity for the execution of a contract.

S.7

I am aware that, in addition and without prejudice to any other remedy provided to combat any restrictive practices related to bids and contracts, bids that are suspicious will be reported to the Competition Commission for investigation and possible imposition of administrative penalties in terms of section 59 of the Competition Act No 89 of 1998 and or may be reported to the National Prosecuting Authority (NPA) for criminal investigation and or may be restricted from conducting business with the public sector for a period not exceeding ten (10) years in terms of the Prevention and Combating of Corrupt Activities Act No 12 of 2004 or any other applicable legislation.

I CERTIFY THAT THE INFORMATION FURNISHED IN PARAGRAPHS 1, 2 and 3 ABOVE IS CORRECT.

I ACCEPT THAT THE STATE MAY REJECT THE BID OR ACT AGAINST ME IN TERMS OF PARAGRAPH 6 OF PFMA SCM INSTRUCTION 03 OF 2021/22 ON PREVENTING AND COMBATING ABUSE IN THE SUPPLY CHAIN MANAGEMENT SYSTEM SHOULD THIS DECLARATION PROVE TO BE FALSE.

.....
Signature

.....
Date

.....
Position

.....
Name of bidder

This form has been aligned with SBD4

PA-15.1: RESOLUTION OF BOARD OF DIRECTORS

RESOLUTION of a meeting of the Board of *Directors / Members / Partners of:

_____ (legally correct full name and registration number, if applicable, of the Enterprise)

Held at _____ (place)

on _____ (date)

RESOLVED that:

1. The Enterprise submits a Bid / Tender to the Department of Public Works in respect of the following project:

_____ (project description as per Bid / Tender Document)

Bid / Tender Number: _____ (Bid / Tender Number as per Bid / Tender Document)

2. *Mr/Mrs/Ms: _____

in *his/her Capacity as: _____ (Position in the Enterprise)

and who will sign as follows: _____

be, and is hereby, authorised to sign the Bid / Tender, and any and all other documents and/or correspondence in connection with and relating to the Bid / Tender, as well as to sign any Contract, and any and all documentation, resulting from the award of the Bid / Tender to the Enterprise mentioned above.

| | Name | Capacity | Signature |
|----|------|----------|-----------|
| 1 | | | |
| 2 | | | |
| 3 | | | |
| 4 | | | |
| 5 | | | |
| 6 | | | |
| 7 | | | |
| 8 | | | |
| 9 | | | |
| 10 | | | |
| 11 | | | |
| 12 | | | |
| 13 | | | |
| 14 | | | |

| | | | |
|----|--|--|--|
| 15 | | | |
| 16 | | | |
| 17 | | | |
| 18 | | | |
| 19 | | | |
| 20 | | | |

The bidding enterprise hereby absolves the Department of Public Works from any liability whatsoever that may arise as a result of this document being signed.

Note:

1. * Delete which is not applicable.
2. **NB:** This resolution must, where possible, be signed by all the Directors / Members / Partners of the Bidding Enterprise.
3. In the event that paragraph 2 cannot be complied with, the resolution must be signed by Directors / Members / Partners holding a majority of the shares / ownership of the Bidding Enterprise (attach proof of shareholding / ownership hereto).
4. Directors / Members / Partners of the Bidding Enterprise may alternatively appoint a person to sign this document on behalf of the Bidding Enterprise, which person must be so authorized by way of a duly completed power of attorney, signed by the Directors / Members / Partners holding a majority of the shares / ownership of the Bidding Enterprise (proof of shareholding / ownership and power of attorney are to be attached hereto).
5. Should the number of Directors / Members / Partners exceed the space available above, additional names and signatures must be supplied on a separate page.

ENTERPRISE STAMP

PA-15.2: RESOLUTION OF BOARD OF DIRECTORS TO ENTER INTO CONSORTIA OR JOINT VENTURES

RESOLUTION of a meeting of the Board of *Directors / Members / Partners of:

(Legally correct full name and registration number, if applicable, of the Enterprise)

Held at _____ *(place)*

on _____ *(date)*

RESOLVED that:

1. The Enterprise submits a Bid /Tender, in consortium/Joint Venture with the following Enterprises:

(List all the legally correct full names and registration numbers, if applicable, of the Enterprises forming the Consortium/Joint Venture)

to the Department of Public Works in respect of the following project:

(Project description as per Bid /Tender Document)

Bid / Tender Number: _____ *(Bid / Tender Number as per Bid / Tender Document)*

2. *Mr/Mrs/Ms: _____

in *his/her Capacity as: _____ *(Position in the Enterprise)*

and who will sign as follows: _____

be, and is hereby, authorised to sign a consortium/joint venture agreement with the parties listed under item 1 above, and any and all other documents and/or correspondence in connection with and relating to the consortium/joint venture, in respect of the project described under item 1 above.

3. The Enterprise accepts joint and several liability with the parties listed under item 1 above for the due fulfilment of the obligations of the joint venture deriving from, and in any way connected with, the Contract to be entered into with the Department in respect of the project described under item 1 above.
4. The Enterprise chooses as its *domicilium citandi et executandi* for all purposes arising from this joint venture agreement and the Contract with the Department in respect of the project under item 1 above:

Physical address: _____

_____ *(code)*

Postal Address: _____

_____ (code)

Telephone number: _____

Fax number: _____

| | Name | Capacity | Signature |
|----|------|----------|-----------|
| 1 | | | |
| 2 | | | |
| 3 | | | |
| 4 | | | |
| 5 | | | |
| 6 | | | |
| 7 | | | |
| 8 | | | |
| 9 | | | |
| 10 | | | |
| 11 | | | |
| 12 | | | |
| 13 | | | |
| 14 | | | |
| 15 | | | |

The bidding enterprise hereby absolves the Department of Public Works from any liability whatsoever that may arise as a result of this document being signed

Note:

- * Delete which is not applicable.
- NB:** This resolution must, where possible, be signed by all the Directors / Members / Partners of the Bidding Enterprise.
- In the event that paragraph 2 cannot be complied with, the resolution must be signed by Directors / Members / Partners holding a majority of the shares / ownership of the Bidding Enterprise (attach proof of shareholding / ownership hereto).
- Directors / Members / Partners of the Bidding Enterprise may alternatively appoint a person to sign this document on behalf of the Bidding Enterprise, which person must be so authorized by way of a duly completed power of attorney, signed by the Directors / Members / Partners holding a majority of the shares / ownership of the Bidding Enterprise (proof of shareholding / ownership and power of attorney are to be attached hereto).
- Should the number of Directors / Members / Partners exceed the space available above, additional names and signatures must be supplied on a separate page.

ENTERPRISE STAMP



PA-15.3: SPECIAL RESOLUTION OF CONSORTIA OR JOINT VENTURES

RESOLUTION of a meeting of the duly authorised representatives of the following legal entities who have entered into a consortium/joint venture to jointly bid for the project mentioned below: *(legally correct full names and registration numbers, if applicable, of the Enterprises forming a Consortium/Joint Venture)*

1. _____

2. _____

3. _____

4. _____

5. _____

6. _____

7. _____

8. _____

Held at _____ *(place)*

on _____ *(date)*

RESOLVED that:

RESOLVED that:

- A. The above-mentioned Enterprises submit a Bid in Consortium/Joint Venture to the Department of Public Works in respect of the following project:

(Project description as per Bid /Tender Document)

Bid / Tender Number: _____ *(Bid / Tender Number as per Bid /Tender Document)*

- B. *Mr/Mrs/Ms: _____
in *his/her Capacity as: _____ (Position in the Enterprise)
and who will sign as follows: _____

be, and is hereby, authorised to sign the Bid, and any and all other documents and/or correspondence in connection with and relating to the Bid, as well as to sign any Contract, and any and all documentation, resulting from the award of the Bid to the Enterprises in Consortium/Joint Venture mentioned above.

- C. The Enterprises constituting the Consortium/Joint Venture, notwithstanding its composition, shall conduct all business under the name and style of:

- D. The Enterprises to the Consortium/Joint Venture accept joint and several liability for the due fulfilment of the obligations of the Consortium/Joint Venture deriving from, and in any way connected with, the Contract entered into with the Department in respect of the project described under item A above.
- E. Any of the Enterprises to the Consortium/Joint Venture intending to terminate the consortium/joint venture agreement, for whatever reason, shall give the Department 30 days written notice of such intention. Notwithstanding such decision to terminate, the Enterprises shall remain jointly and severally liable to the Department for the due fulfilment of the obligations of the Consortium/Joint Venture as mentioned under item D above.
- F. No Enterprise to the Consortium/Joint Venture shall, without the prior written consent of the other Enterprises to the Consortium/Joint Venture and of the Department, cede any of its rights or assign any of its obligations under the consortium/joint venture agreement in relation to the Contract with the Department referred to herein.
- G. The Enterprises choose as the *domicilium citandi et executandi* of the Consortium/Joint Venture for all purposes arising from the consortium/joint venture agreement and the Contract with the Department in respect of the project under item A above:

Physical address: _____

_____ (code)

Postal Address: _____

_____ (code)

Telephone number: _____

Fax number: _____



| | Name | Capacity | Signature |
|----|------|----------|-----------|
| 1 | | | |
| 2 | | | |
| 3 | | | |
| 4 | | | |
| 5 | | | |
| 6 | | | |
| 7 | | | |
| 8 | | | |
| 9 | | | |
| 10 | | | |
| 11 | | | |
| 12 | | | |
| 13 | | | |
| 14 | | | |
| 15 | | | |

The bidding enterprise hereby absolves the Department of Public Works from any liability whatsoever that may arise as a result of this document being signed.

Note:

1. * Delete which is not applicable.
2. **NB:** This resolution must be signed by all the Duly Authorised Representatives of the Legal Entities to the consortium/joint venture submitting this tender, as named in item 2 of Resolution PA-15.2.
3. Should the number of the Duly Authorised Representatives of the Legal Entities joining forces in this tender exceed the space available above, additional names, capacity and signatures must be supplied on a separate page.
4. Resolution PA-15.2, duly completed and signed, from the separate Enterprises who participate in this consortium/joint venture, must be attached to this Special Resolution (PA-15.3).

PA-16: PREFERENCE POINTS CLAIM FORM IN TERMS OF THE PREFERENTIAL PROCUREMENT REGULATIONS 2022

This preference form must form part of all tenders invited. It contains general information and serves as a claim form for preference points for specific goals.

NB: BEFORE COMPLETING THIS FORM, TENDERERS MUST STUDY THE GENERAL CONDITIONS, DEFINITIONS AND DIRECTIVES APPLICABLE IN RESPECT OF THE TENDER AND PREFERENTIAL PROCUREMENT REGULATIONS, 2022

1. GENERAL CONDITIONS

1.1 The following preference point systems are applicable to invitations to tender:

- the 80/20 system for requirements with a Rand value of up to R50 000 000 (all applicable taxes included); and
- the 90/10 system for requirements with a Rand value above R50 000 000 (all applicable taxes included).

1.2 **Preference Points System to be applied**

(tick whichever is applicable).

- ☒ The applicable preference point system for this tender is the **80/20** preference point system.
- ☐ The applicable preference point system for this tender is the **90/10** preference point system.
- ☐ Either the **90/10** or **80/20** preference point system will be applicable in this tender. The lowest/ highest acceptable tender will be used to determine the accurate system once tenders are received.

1.3 **Points for this tender shall be awarded for:**

1.3.1 **Price; and**

1.3.2 **Specific Goals**

1.4 **The maximum points for this tender are allocated as follows:**

| CHOOSE APPLICABLE PREFERENCE POINT SCORING SYSTEM | <input checked="" type="checkbox"/> 80/20 | <input type="checkbox"/> 90/10 |
|---|---|--------------------------------|
| PRICE | 80 | 90 |
| SPECIFIC GOALS | 20 | 10 |
| Total points for Price and Specific Goals | 100 | 100 |

1.5 Breakdown Allocation of Specific Goals Points

1.5.1

1.5.1. For procurement transaction with rand value greater than R2 000, 00 and up to R1 Million (Inclusive of all applicable taxes) the specific goals listed in table 1 below are applicable.

Table 1

| Serial No | Specific Goals | Preference Points Allocated out of 20 | Documentation to be submitted by bidders to validate their claim |
|-----------|--|---------------------------------------|--|
| 1. | An EME or QSE which is at least 51% owned by black people (Mandatory) | 10 | <ul style="list-style-type: none"> SANAS Accredited BBBEE Certificate or Sworn Affidavit where applicable. |
| 2. | <p>Located in a specific Local Municipality or District Municipality or Metro or Province area for work to be done or services to be rendered in that area (Mandatory)</p> <p><i>Vm</i></p> <p><i>Nm</i></p> | 2 | <ul style="list-style-type: none"> Official Municipal Rates Statement which is in the name of the bidder. <p>Or</p> <ul style="list-style-type: none"> Any account or statement which is in the name of the bidder. <p>Or</p> <ul style="list-style-type: none"> Permission to Occupy from local chief in case of rural areas (PTO) which is in the name of the bidder. <p>Or</p> <ul style="list-style-type: none"> Lease Agreement which is in the name of the bidder. |
| 3. | An EME or QSE which is at least 51% owned by black women (Mandatory) | 4 | <ul style="list-style-type: none"> SANAS Accredited BBBEE Certificate or Sworn Affidavit where applicable. |
| 4. | An EME or QSE which is at least 51% owned by black people with disability (Mandatory) | 2 | <ul style="list-style-type: none"> SANAS Accredited BBBEE Certificate or Sworn Affidavit where applicable. <p>and</p> |

| | | | |
|----|--|---|---|
| | | | <ul style="list-style-type: none"> • Medical Certificate indicating that the disability is permanent. <p>Or</p> <ul style="list-style-type: none"> • South African Social Security Agency (SASSA) Registration indicating that the disability is permanent. <p>Or</p> <ul style="list-style-type: none"> • National Council for Persons with Physical Disability in South Africa registration (NCPDPSA). |
| 5. | An EME or QSE which is at least 51% owned by black youth (Mandatory) | 2 | <ul style="list-style-type: none"> • ID Copy and SANAS Accredited BBBEE Certificate or Sworn Affidavit where applicable. |

1.5.2. For procurement transaction with rand value greater than R1 Million and up to R50 Million (Inclusive of all applicable taxes) the specific goals listed in table 2 below are applicable.

Table 2

| Serial No | Specific Goals | Preference Points Allocated out of 20 | Documentation to be submitted by bidders to validate their claim |
|-----------|---|---------------------------------------|---|
| 1. | An EME or QSE or any entity which is at least 51% owned by black people (Mandatory) | 10 | <ul style="list-style-type: none"> • SANAS Accredited BBBEE Certificate or Sworn Affidavit where applicable. |
| 2. | Located in a specific Local Municipality or District Municipality or Metro or Province area for work to be done or services to be rendered in that area (Mandatory) | 2 | <p>Or</p> <ul style="list-style-type: none"> • Official Municipal Rates Statement which is in the name of the bidder. <p>Or</p> <ul style="list-style-type: none"> • Any account or statement which is in the name of the bidder. |

| | | | |
|----|---|---|---|
| | | | <p>Or</p> <ul style="list-style-type: none"> • Permission to Occupy from local chief in case of rural areas (PTO) which is in the name of the bidder. <p>Or</p> <ul style="list-style-type: none"> • Lease Agreement which is in the name of the bidder. |
| 3. | An EME or QSE or any entity which is at least 51% owned by black women (Mandatory) | 4 | <ul style="list-style-type: none"> • SANAS Accredited BBBEE Certificate or Sworn Affidavit where applicable. |
| 4. | An EME or QSE or any entity which is at least 51% owned by black people with disability (Mandatory) | 2 | <ul style="list-style-type: none"> • SANAS Accredited BBBEE Certificate or Sworn Affidavit where applicable. <p>and</p> <ul style="list-style-type: none"> • Medical Certificate indicating that the disability is permanent. <p>Or</p> <ul style="list-style-type: none"> • South African Social Security Agency (SASSA) Registration indicating that the disability is permanent. <p>Or</p> <p>National Council for Persons with Physical Disability in South Africa registration (NCPDPSA).</p> |
| 5. | An EME or QSE or any entity which is at least 51% owned by black youth (Mandatory) | 2 | <ul style="list-style-type: none"> • ID Copy and SANAS Accredited BBBEE Certificate or Sworn Affidavit where applicable. |

1.5.3. For procurement transaction with rand value greater than R50 Million (Inclusive of all applicable taxes) the specific goals listed in table 3 below are applicable.

☐ **NB. The use of one of goal numbers' 4 or 5 is mandatory. The BSC must select either one of the two, but not both.**

Table 3

| Serial No | Specific Goals | Preference Points Allocated out of 10 | Documentation to be submitted by bidders to validate their claim |
|-----------------------------|---|---------------------------------------|--|
| 1. | An EME or QSE or any entity which is at least 51% owned by black people (Mandatory) | 4 | <ul style="list-style-type: none"> SANAS Accredited BBBEE Certificate or Sworn Affidavit where applicable. |
| 2. | Located in a specific Local Municipality or District Municipality or Metro or Province area for work to be done or services to be rendered in that area (Mandatory) | 2 | <ul style="list-style-type: none"> Official Municipal Rates Statement which is in the name of the bidder. <p>Or</p> <ul style="list-style-type: none"> Any account or statement which is in the name of the bidder. <p>Or</p> <ul style="list-style-type: none"> Permission to Occupy from local chief in case of rural areas (PTO) which is in the name of the bidder. <p>Or</p> <ul style="list-style-type: none"> Lease Agreement which is in the name of the bidder. |
| 3. | An EME or QSE or any entity which is at least 51% owned by black women (mandatory) | 2 | <ul style="list-style-type: none"> SANAS Accredited BBBEE Certificate or Sworn Affidavit where applicable. |
| 4. <input type="checkbox"/> | An EME or QSE or any entity which is at least 51% owned by black people with disability (Mandatory) | 2 | <ul style="list-style-type: none"> SANAS Accredited BBBEE Certificate or Sworn Affidavit where applicable. <p>and</p> |

| | | | |
|----|-----------------------------|--|--|
| OR | | | <ul style="list-style-type: none"> Medical Certificate indicating that the disability is permanent. <p>Or</p> <ul style="list-style-type: none"> South African Social Security Agency (SASSA) Registration indicating that the disability is permanent. <p>Or</p> <p>National Council for Persons with Physical Disability in South Africa registration (NCPDPSA).</p> |
| | 5. <input type="checkbox"/> | An EME or QSE or any entity which is at least 51% owned by black youth (Mandatory) | <p>2</p> <ul style="list-style-type: none"> ID Copy and SANAS Accredited BBBEE Certificate or Sworn Affidavit where applicable |

Black people mean Africans, Coloureds and Indians, who - (a) are citizens of the Republic of South Africa by birth or descent; or (b) became citizens of the Republic of South Africa by naturalisation - (i) before 27 April 1994; or (ii) on or after 27 April 1994 and who would have been entitled to acquire citizenship by naturalisation prior to that date. (BROAD-BASED BLACK ECONOMIC EMPOWERMENT ACT No 25899, 2003 of 9 JANUARY 2004).

- 1.6 Failure on the part of the tenderer to submit proof or documentation required in terms of this tender to claim points for specific goals, if the service provider/ tenderer did not submit proof or documentation required to claim for specific goals will be interpreted to mean that preference points for specific goals are not claimed.
- 1.7 The organ of state reserves the right to require of a service provider/tenderer, either before a tender is adjudicated or at any time subsequently, to substantiate any claim in regard to preferences, in any manner required by the organ of state.

2. DEFINITIONS

- (a) **“tender”** means a written offer in the form determined by an organ of state in response to an invitation to provide goods or services through price quotations, competitive tendering process or any other method envisaged in legislation;
- (b) **“price”** means an amount of money tendered for goods or services, and includes all applicable taxes less all unconditional discounts;
- (c) **“rand value”** means the total estimated value of a contract in Rand, calculated at the time of bid invitation, and includes all applicable taxes;
- (d) **“tender for income-generating contracts”** means a written offer in the form determined by an organ of state in response to an invitation for the origination of income-generating contracts through any method envisaged in legislation that will result in a legal agreement between the organ of state and a third party that produces revenue for the organ of state, and includes, but is not limited to, leasing and disposal

- of assets and concession contracts, excluding direct sales and disposal of assets through public auctions; and
- (e) “the Act” means the Preferential Procurement Policy Framework Act, 2000 (Act No. 5 of 2000).

3. FORMULAE FOR PROCUREMENT OF GOODS AND SERVICES

3.1. POINTS AWARDED FOR PRICE

3.1.1. THE 80/20 OR 90/10 PREFERENCE POINT SYSTEMS

A maximum of 80 or 90 points is allocated for price on the following basis:

$$\begin{array}{ccc} \mathbf{80/20} & \mathbf{or} & \mathbf{90/10} \\ \\ \mathbf{Ps = 80 \left(1 - \frac{Pt - P_{min}}{P_{min}} \right)} & \mathbf{or} & \mathbf{Ps = 90 \left(1 - \frac{Pt - P_{min}}{P_{min}} \right)} \end{array}$$

Where

- Ps = Points scored for price of tender under consideration
- Pt = Price of tender under consideration
- Pmin = Price of lowest acceptable tender

3.2. FORMULAE FOR DISPOSAL OR LEASING OF STATE ASSETS AND INCOME GENERATING PROCUREMENT

3.2.1. POINTS AWARDED FOR PRICE

A maximum of 80 or 90 points is allocated for price on the following basis:

$$\begin{array}{ccc} \mathbf{80/20} & \mathbf{or} & \mathbf{90/10} \\ \\ \mathbf{Ps = 80 \left(1 + \frac{Pt - P_{max}}{P_{max}} \right)} & \mathbf{or} & \mathbf{Ps = 90 \left(1 + \frac{Pt - P_{max}}{P_{max}} \right)} \end{array}$$

Where

- Ps = Points scored for price of tender under consideration
- Pt = Price of tender under consideration
- Pmax = Price of highest acceptable tender

4. POINTS AWARDED FOR SPECIFIC GOALS

- 4.1. In terms of Regulation 4(2); 5(2); 6(2) and 7(2) of the Preferential Procurement Regulations, preference points must be awarded for specific goals stated in the tender. For the purposes of this tender the tenderer will be allocated points based on the goals stated in table 1,2 and 3 above as may be supported by proof/ documentation stated in the conditions of this tender:
- 4.2. In cases where organs of state intend to use Regulation 3(2) of the Regulations, which



states that, if it is unclear whether the 80/20 or 90/10 preference point system applies, an organ of state must, in the tender documents, stipulate in the case of—

- (a) an invitation for tender for income-generating contracts, that either the 80/20 or 90/10 preference point system will apply and that the highest acceptable tender will be used to determine the applicable preference point system; or
- (b) any other invitation for tender, that either the 80/20 or 90/10 preference point system will apply and that the lowest acceptable tender will be used to determine the applicable preference point system,

then the organ of state must indicate the points allocated for specific goals for both the 90/10 and 80/20 preference point system.

Table 4: Specific goals for the tender and points claimed are indicated per the table below.

(Note to organs of state: Where either the 90/10 or 80/20 preference point system is applicable, corresponding points must also be indicated as such.)

Note to tenderers: The tenderer must indicate how they claim points for each preference point system.)

| The specific goals allocated points in terms of this tender | Number of points allocated (90/10 system) (To be completed by the organ of state) | Number of points allocated (80/20 system) (To be completed by the organ of state) | Number of points claimed (90/10 system) (To be completed by the tenderer) | Number of points claimed (80/20 system) (To be completed by the tenderer) |
|--|---|---|---|---|
| 1. An EME or QSE (or any entity for procurement transaction with rand value greater than R1 Million) which is at least 51% owned by black people | 4 | 10 | | |
| 2. Located in a specific Local Municipality or District Municipality or Metro or Province area for work to be done or services to be rendered in that area | 2 | 2 | | |
| 3. An EME or QSE (or any entity for procurement transaction with rand value greater than R1 Million) which is at least 51% owned by black women | 2 | 4 | | |

| The specific goals allocated points in terms of this tender | Number of points allocated (90/10 system) (To be completed by the organ of state) | Number of points allocated (80/20 system) (To be completed by the organ of state) | Number of points claimed (90/10 system) (To be completed by the tenderer) | Number of points claimed (80/20 system) (To be completed by the tenderer) |
|--|---|---|---|---|
| 4. An EME or QSE (or any entity for procurement transaction with rand value greater than R1 Million) which is at least 51% owned by black people with disability | 2 | 2 | | |
| 5. An EME or QSE (or any entity for procurement transaction with rand value greater than R1 Million) which is at least 51% owned by black youth.* | 2 | 2 | | |

DECLARATION WITH REGARD TO COMPANY/FIRM

4.3. Name of company/firm.....

4.4. Company registration number:

4.5. TYPE OF COMPANY/ FIRM

Partnership/Joint Venture / Consortium

One-person business/sole propriety

Close corporation

Public Company

Personal Liability Company

(Pty) Limited

Non-Profit Company

State Owned Company

[TICK APPLICABLE BOX]

4.6. I, the undersigned, who is duly authorised to do so on behalf of the company/firm, certify that the points claimed, based on the specific goals as advised in the tender, qualifies the company/ firm for the preference(s) shown and I acknowledge that:

i) The information furnished is true and correct;



- ii) The preference points claimed are in accordance with the General Conditions as indicated in paragraph 1 of this form;
- iii) In the event of a contract being awarded as a result of points claimed as shown in paragraphs 1.4 and 4.2, the contractor may be required to furnish documentary proof to the satisfaction of the organ of state that the claims are correct;
- iv) If the specific goals have been claimed or obtained on a fraudulent basis or any of the conditions of contract have not been fulfilled, the organ of state may, in addition to any other remedy it may have –
 - (a) disqualify the person from the tendering process;
 - (b) recover costs, losses or damages it has incurred or suffered as a result of that person's conduct;
 - (c) cancel the contract and claim any damages which it has suffered as a result of having to make less favourable arrangements due to such cancellation;
 - (d) recommend that the tenderer or contractor, its shareholders and directors, or only the shareholders and directors who acted on a fraudulent basis, be restricted from obtaining business from any organ of state for a period not exceeding 10 years, after the *audi alteram partem* (hear the other side) rule has been applied; and
 - (e) forward the matter for criminal prosecution, if deemed necessary.

| | |
|------------------------------------|-------|
| | |
| SIGNATURE(S) OF TENDERER(S) | |
| SURNAME AND NAME: | |
| DATE: | |
| ADDRESS: | |
| | |
| | |
| | |

PA- 40: DECLARATION OF DESIGNATED GROUPS FOR PREFERENTIAL PROCUREMENT

Name of Tenderer

☐ EME¹ ☐ QSE² ☐ Non EME/QSE (tick applicable box)

1. LIST ALL PROPRIETORS, MEMBERS OR SHAREHOLDERS BY NAME, IDENTITY NUMBER, CITIZENSHIP AND DESIGNATED GROUPS.

| Name and Surname # | Identity/ Passport number and Citizenship## | Percentage owned | Black | Indicate if youth | Indicate if woman | Indicate if person with disability | Indicate if living in Rural (R) / Under Developed Area (UD) / Township (T) / Urban (U). | Indicate if military veteran |
|--------------------|---|---------------------|--|--|--|--|--|--|
| 1. | | % | <input type="checkbox"/> Yes <input type="checkbox"/> No | <input type="checkbox"/> Yes <input type="checkbox"/> No | <input type="checkbox"/> Yes <input type="checkbox"/> No | <input type="checkbox"/> Yes <input type="checkbox"/> No | <input type="checkbox"/> R <input type="checkbox"/> UD <input type="checkbox"/> T <input type="checkbox"/> U | <input type="checkbox"/> Yes <input type="checkbox"/> No |
| 2. | | % | <input type="checkbox"/> Yes <input type="checkbox"/> No | <input type="checkbox"/> Yes <input type="checkbox"/> No | <input type="checkbox"/> Yes <input type="checkbox"/> No | <input type="checkbox"/> Yes <input type="checkbox"/> No | <input type="checkbox"/> R <input type="checkbox"/> UD <input type="checkbox"/> T <input type="checkbox"/> U | <input type="checkbox"/> Yes <input type="checkbox"/> No |
| 3. | | % | <input type="checkbox"/> Yes <input type="checkbox"/> No | <input type="checkbox"/> Yes <input type="checkbox"/> No | <input type="checkbox"/> Yes <input type="checkbox"/> No | <input type="checkbox"/> Yes <input type="checkbox"/> No | <input type="checkbox"/> R <input type="checkbox"/> UD <input type="checkbox"/> T <input type="checkbox"/> U | <input type="checkbox"/> Yes <input type="checkbox"/> No |
| 4. | | % | <input type="checkbox"/> Yes <input type="checkbox"/> No | <input type="checkbox"/> Yes <input type="checkbox"/> No | <input type="checkbox"/> Yes <input type="checkbox"/> No | <input type="checkbox"/> Yes <input type="checkbox"/> No | <input type="checkbox"/> R <input type="checkbox"/> UD <input type="checkbox"/> T <input type="checkbox"/> U | <input type="checkbox"/> Yes <input type="checkbox"/> No |
| 5. | | % | <input type="checkbox"/> Yes <input type="checkbox"/> No | <input type="checkbox"/> Yes <input type="checkbox"/> No | <input type="checkbox"/> Yes <input type="checkbox"/> No | <input type="checkbox"/> Yes <input type="checkbox"/> No | <input type="checkbox"/> R <input type="checkbox"/> UD <input type="checkbox"/> T <input type="checkbox"/> U | <input type="checkbox"/> Yes <input type="checkbox"/> No |
| 6. | | % | <input type="checkbox"/> Yes <input type="checkbox"/> No | <input type="checkbox"/> Yes <input type="checkbox"/> No | <input type="checkbox"/> Yes <input type="checkbox"/> No | <input type="checkbox"/> Yes <input type="checkbox"/> No | <input type="checkbox"/> R <input type="checkbox"/> UD <input type="checkbox"/> T <input type="checkbox"/> U | <input type="checkbox"/> Yes <input type="checkbox"/> No |
| 7. | | % | <input type="checkbox"/> Yes <input type="checkbox"/> No | <input type="checkbox"/> Yes <input type="checkbox"/> No | <input type="checkbox"/> Yes <input type="checkbox"/> No | <input type="checkbox"/> Yes <input type="checkbox"/> No | <input type="checkbox"/> R <input type="checkbox"/> UD <input type="checkbox"/> T <input type="checkbox"/> U | <input type="checkbox"/> Yes <input type="checkbox"/> No |
| 8. | | % | <input type="checkbox"/> Yes <input type="checkbox"/> No | <input type="checkbox"/> Yes <input type="checkbox"/> No | <input type="checkbox"/> Yes <input type="checkbox"/> No | <input type="checkbox"/> Yes <input type="checkbox"/> No | <input type="checkbox"/> R <input type="checkbox"/> UD <input type="checkbox"/> T <input type="checkbox"/> U | <input type="checkbox"/> Yes <input type="checkbox"/> No |
| 9. | | % | <input type="checkbox"/> Yes <input type="checkbox"/> No | <input type="checkbox"/> Yes <input type="checkbox"/> No | <input type="checkbox"/> Yes <input type="checkbox"/> No | <input type="checkbox"/> Yes <input type="checkbox"/> No | <input type="checkbox"/> R <input type="checkbox"/> UD <input type="checkbox"/> T <input type="checkbox"/> U | <input type="checkbox"/> Yes <input type="checkbox"/> No |
| 10. | | % | <input type="checkbox"/> Yes <input type="checkbox"/> No | <input type="checkbox"/> Yes <input type="checkbox"/> No | <input type="checkbox"/> Yes <input type="checkbox"/> No | <input type="checkbox"/> Yes <input type="checkbox"/> No | <input type="checkbox"/> R <input type="checkbox"/> UD <input type="checkbox"/> T <input type="checkbox"/> U | <input type="checkbox"/> Yes <input type="checkbox"/> No |
| 11. | | % | <input type="checkbox"/> Yes <input type="checkbox"/> No | <input type="checkbox"/> Yes <input type="checkbox"/> No | <input type="checkbox"/> Yes <input type="checkbox"/> No | <input type="checkbox"/> Yes <input type="checkbox"/> No | <input type="checkbox"/> R <input type="checkbox"/> UD <input type="checkbox"/> T <input type="checkbox"/> U | <input type="checkbox"/> Yes <input type="checkbox"/> No |
| 12. | | % | <input type="checkbox"/> Yes <input type="checkbox"/> No | <input type="checkbox"/> Yes <input type="checkbox"/> No | <input type="checkbox"/> Yes <input type="checkbox"/> No | <input type="checkbox"/> Yes <input type="checkbox"/> No | <input type="checkbox"/> R <input type="checkbox"/> UD <input type="checkbox"/> T <input type="checkbox"/> U | <input type="checkbox"/> Yes <input type="checkbox"/> No |

Where Owners are themselves a Company, Close Corporation, Partnership etc, identify the ownership of the Holding Company, together with Registration number
State date of South African citizenship obtained (not applicable to persons born in South Africa)

¹ EME: Exempted Micro Enterprise

² QSE: Qualifying Small Business Enterprise

PA- 40: DECLARATION OF DESIGNATED GROUPS FOR PREFERENTIAL PROCUREMENT

2. DECLARATION:

The undersigned, who warrants that he/she is duly authorized to do so on behalf of the Tenderer, hereby confirms that:

- 1 The information and particulars contained in this Affidavit are true and correct in all respects;
- 2 The Broad-based Black Economic Empowerment Act, 2003 (Act 53 of 2003), Preferential Procurement Policy Framework Act, 2000 (Act 5 of 2000), the Preferential Procurement Regulations, 2017, National Small Business Act 102 of 1996 as amended and all documents pertaining to this Tender were studied and understood and that the above form was completed according to the definitions and information contained in said documents;
- 3 The Tenderer understands that any intentional misrepresentation or fraudulent information provided herein shall disqualify the Tenderer's offer herein, as well as any other tender offer(s) of the Tenderer simultaneously being evaluated, or will entitle the Employer to cancel any Contract resulting from the Tenderer's offer herein;
- 4 The Tenderer accepts that the Employer may exercise any other remedy it may have in law and in the Contract, including a claim for damages for having to accept a less favourable tender as a result of any such disqualification due to misrepresentation or fraudulent information provided herein;
- 5 Any further documentary proof required by the Employer regarding the information provided herein, will be submitted to the Employer within the time period as may be set by the latter;

Signed by the Tenderer

| | | |
|-------------------------------|------------------|-------------|
| | | |
| Name of representative | Signature | Date |

FACILITIES MANAGEMENT

CONDITIONS OF CONTRACT (DPW)

SEPT. 2005 VERSION 1

FACILITIES MANAGEMENT

CONDITIONS OF CONTRACT (DPW)

SEPT. 2005 VERSION 1



1. DEFINITIONS

- 1.1. The following words and expressions shall have the meanings hereby assigned to them except where the context otherwise requires:
 - 1.1.1. "Additional Services" are increases in the quantity of the routine Services detailed in the Scope of Works.
 - 1.1.2. "Bill of Quantities" means the document so designated in the Pricing Data that describes the Services and indicates the quantities and rates associated with each item which the Employer agrees to pay the Service Provider for the Services completed;
 - 1.1.3. "Certificate of Completion" means the certificate issued by the Service Manager signifying that the Contract has expired;
 - 1.1.4. "Commencement Date" means the date on when the Service Provider is notified of the Employer's acceptance of its offer;
 - 1.1.5. "Contract" means the Contract signed by the Parties and of which these Conditions of Contract form part of, and such amendments and additions to the Contract as may be agreed in writing between the Parties;
 - 1.1.6. "Contract Data" means the specific data, which together with these Conditions of Contract, Scope of Works and Pricing Data collectively describe the risks, liabilities and obligations of the contracting Parties and the procedures for the administration of the Contract;
 - 1.1.7. "Contract Period" is from Commencement Date for the period stated in the Contract Data;
 - 1.1.8. "Contract Price" means the price to be paid for the Services in accordance with the Pricing Data, subject to such additions thereto or deductions there from as may be made from time to time under the provisions of the Contract;
 - 1.1.9. "Contract Sum" refers to the amount stated by the Service Provider in the Form of Offer and Acceptance;
 - 1.1.10. "CPAP" means contract price adjustment provisions used for the adjustment of fluctuations in the cost of labour, plant and materials and goods as stated in the Contract Data;
 - 1.1.11. "Day" means a calendar day;
 - 1.1.12. "Drawings" means all drawings, calculations and technical information which are made available to the Service Provider for inspection at a venue and time to be announced by the Service Manager and any modifications thereof or additions thereto from time to time approved in writing by the Employer or delivered to the Service Provider by the Employer;
 - 1.1.13. "Employer" means the contracting Party named in the Contract Data who appoints the Service Provider;
 - 1.1.14. "Equipment" includes all appliances, tools implements, machinery, articles and things of whatsoever nature required in or for the rendering, completion or defects correction of the Services but does not include materials;
 - 1.1.15. "Facilities" means the land and buildings, detailed in the Scope of Works, and any additions, or omission thereto, made available by the Employer for the purposes of the Contract, on, under, over, in or through which the Services are to be rendered or carried out;
 - 1.1.16. "Form of Offer and Acceptance" means the written communication by the Employer to the Service Provider recording the acceptance of the Service Provider's offer;
 - 1.1.17. "Identified Projects" means any projects, other than routine Services, identified and agreed to by the Parties during the Contract period or any extensions thereto, to be completed in terms of the Contract.



1. DEFINITIONS

- 1.1. The following words and expressions shall have the meanings hereby assigned to them except where the context otherwise requires:
 - 1.1.1. "Additional Services" are increases in the quantity of the routine Services detailed in the Scope of Works.
 - 1.1.2. "Bill of Quantities" means the document so designated in the Pricing Data that describes the Services and indicates the quantities and rates associated with each item which the Employer agrees to pay the Service Provider for the Services completed;
 - 1.1.3. "Certificate of Completion" means the certificate issued by the Service Manager signifying that the Contract has expired;
 - 1.1.4. "Commencement Date" means the date on when the Service Provider is notified of the Employer's acceptance of its offer;
 - 1.1.5. "Contract" means the Contract signed by the Parties and of which these Conditions of Contract form part of, and such amendments and additions to the Contract as may be agreed in writing between the Parties;
 - 1.1.6. "Contract Data" means the specific data, which together with these Conditions of Contract, Scope of Works and Pricing Data collectively describe the risks, liabilities and obligations of the contracting Parties and the procedures for the administration of the Contract;
 - 1.1.7. "Contract Period" is from Commencement Date for the period stated in the Contract Data;
 - 1.1.8. "Contract Price" means the price to be paid for the Services in accordance with the Pricing Data, subject to such additions thereto or deductions there from as may be made from time to time under the provisions of the Contract;
 - 1.1.9. "Contract Sum" refers to the amount stated by the Service Provider in the Form of Offer and Acceptance;
 - 1.1.10. "CPAP" means contract price adjustment provisions used for the adjustment of fluctuations in the cost of labour, plant and materials and goods as stated in the Contract Data;
 - 1.1.11. "Day" means a calendar day;
 - 1.1.12. "Drawings" means all drawings, calculations and technical information which are made available to the Service Provider for inspection at a venue and time to be announced by the Service Manager and any modifications thereof or additions thereto from time to time approved in writing by the Employer or delivered to the Service Provider by the Employer;
 - 1.1.13. "Employer" means the contracting Party named in the Contract Data who appoints the Service Provider;
 - 1.1.14. "Equipment" includes all appliances, tools implements, machinery, articles and things of whatsoever nature required in or for the rendering, completion or defects correction of the Services but does not include materials;
 - 1.1.15. "Facilities" means the land and buildings, detailed in the Scope of Works, and any additions, or omission thereto, made available by the Employer for the purposes of the Contract, on, under, over, in or through which the Services are to be rendered or carried out;
 - 1.1.16. "Form of Offer and Acceptance" means the written communication by the Employer to the Service Provider recording the acceptance of the Service Provider's offer;
 - 1.1.17. "Identified Projects" means any projects, other than routine Services, identified and agreed to by the Parties during the Contract period or any extensions thereto, to be completed in terms of the Contract.



DURATION

- 3.1. The rights and obligations of the Parties to this Contract shall commence on the Commencement Date.
- 3.2. Subject to the terms of clauses 33 and 34 relating to breach and termination respectively, the Contract will commence on the Commencement Date and terminate on the expiry of the Contract Period, unless it is extended in terms of clause 3.3.
- 3.3. The terms or duration of the Contract may be extended as a result of bona fide negotiations between the Parties. No extension of term or duration of the Contract shall however be valid unless the terms and conditions of such extension has been reduced to writing and signed by the authorised representatives of both Parties.

4. RIGHTS AND OBLIGATIONS OF THE EMPLOYER

- 4.1. The Employer shall give access to or supply the Service Provider with:
 - 4.1.1 All relevant, available data and information required and requested by the Service Provider for the proper execution of the Services; and
 - 4.1.2 Such assistance as shall reasonably be required by the Service Provider for the execution of its duties under the Contract.

5. RIGHTS AND OBLIGATIONS OF THE SERVICE PROVIDER

- 5.1. The Service Provider shall, in executing his obligations, comply with the Service Manager's written instructions on any matter relating to the Services.
- 5.2. The Service Provider shall take instructions only from the Service Manager or other persons authorised by the Service Manager in terms of Clause 6.
- 5.3. The Service Provider shall not have the power of attorney or authority to enter into any contract or to otherwise bind or incur liability on behalf of the Employer, save where prior written authorisation has been obtained.
- 5.4. The Service Provider shall ensure that it, its employees, agents and representatives have the relevant experience and capacity necessary for rendering of the Services with the reasonable degree of skill, care and diligence that may be expected of professionals providing services similar to the Services.
- 5.5. Should any member of the Service Provider's team, in the opinion of the Service Manager or occupants of the Facilities, misconduct himself or is incompetent or negligent in the delivery of the Services, or whose presence on the Facilities is otherwise considered by the Service Manager, or occupants of the Facilities, on reasonable grounds, to be undesirable, the Employer may, in writing and together with reasons therefor, request that such person be removed. Such person shall not again be employed on the Services without the prior written consent of the Employer.
- 5.6. The Service Provider undertakes to effect such removal, as referred to in 5.5 above, within a day of receipt of the Employer's written request.
- 5.7. The Service Provider shall ensure that reasonable levels of care and responsibility are exercised when using items belonging to the Employer in the delivery of the Services.
- 5.8. During the ongoing provision of the Services the Service Provider shall at all times keep the Facilities clean and in a safe condition.
- 5.9. Notwithstanding anything herein contained to the contrary, it is specifically agreed that the appointment of the Service Provider shall not create an employment contract or relationship between the Parties and the Service Provider or his employees shall therefore not be entitled to any benefits to which the employees of the Employer may be entitled.



The Service Provider shall be responsible for ensuring that all persons to whom the confidential information is disclosed under this Contract shall keep such information confidential and shall not disclose or divulge the same to any unauthorised person.

- 9.4. The confidential information shall remain the property of the Employer and the Employer may demand the return or destruction thereof, at the cost of the Service Provider, at any time upon giving written notice to the Service Provider. Within ten (10) days of receipt of such notice, the Service Provider shall return all of the original confidential information and shall destroy all copies and reproductions (both written and electronic) in its possession or in the possession of persons to whom it was disclosed and furnish a certificate to the Employer stating as much.

10. AMBIGUITY IN DOCUMENTS

- 10.1. The several documents forming the Contract are to be taken as mutually explanatory of one another and any ambiguity in or discrepancy between them shall be explained and, if necessary, rectified by the Service Manager who shall thereupon issue to the Service Provider a written explanation giving details of the adjustments, if any, and a written instruction directing what Service, if any, is to be delivered.

11. INSURANCES

- 11.1. It is the responsibility of the Service Provider to assess his risks on this project and to ensure that he obtains and maintains the adequate insurances to cover such risks.

12. ACCESS TO THE FACILITIES AND COMMENCEMENT OF THE SERVICES

- 12.1. The Service Provider shall provide the Employer, within 21 days of the Commencement Date, with an acceptable health and safety plan and such other information required in terms of the Occupational Health and Safety Act (85 of 1993).
- 12.2. The Service Period shall commence 30 days from Commencement date, or on such other date as maybe specified in the Contract Data
- 12.3. Notwithstanding the provision of 12.2, the Service Provider shall be given access to the Facilities or portions thereof, only after the provision by the Service Provider of an acceptable health and safety plan and of security clearance being obtained in terms of Clauses 12.1 and 8.1 respectively.
- 12.4. The Service Provider shall be given access to the Facilities or portions thereof and shall render the Services in accordance with its programme, referred to in clause 13 or after the receipt by him of a written instruction to this effect.
- 12.5. If the Employer fails to give the Service Provider access to the facility or any portion thereof for any reason other than default by the Service Provider and the Service Provider suffers additional costs as a result thereof, the Service Provider shall be entitled to make a claim therefor provided that the Service Provider is able to prove his claim and that he has taken all reasonable steps to mitigate the additional costs.

13. PROGRAMME

- 13.1. The Service Provider shall deliver to the Service Manager within 14 days from Commencement Date, a realistic programme and a cash flow for the delivery of the Services. The programme shall describe and detail the order in which the Services are to be rendered and shall be subject to the approval of the Service Manager, which written approval shall not be unreasonably withheld.
- 13.2. The Service Provider shall, on receipt of a written request from the Service Manager, furnish the Employer with any documents or information, of whatever nature, in support of the programme and/or in relation to the manner in which the Services are to be rendered and/or the resources to be supplied and used in the rendering of the Services and/or progress of the various parts of the Contract; and/or a detailed cash flow forecast.
- 13.3. A programme and the cash flow forecast will be submitted in terms of 13.1 and reviewed quarterly or as circumstances may require.



- 17.5. The Service Provider shall notify the Employer immediately, on becoming aware of the Contract requiring him to undertake anything that is illegal or impossible

18. NUISANCE

- 18.1. The Service Provider shall deliver the Services in a manner that shall not cause unnecessary noise, nuisance, or hinder the normal activities in the Facilities.
- 18.2. The Service Provider hereby indemnifies the Employer against any liability arising out of the Service Provider's non-compliance with his obligations in terms of Clause 18.1.

19. MATERIALS, WORKMANSHIP AND EQUIPMENT

- 19.1. All Services delivered, and materials and workmanship shall comply with the requirements of this Contract, the manufacturer's specification; good industry practice and the Service Manager's written instructions and shall be suitable for the purpose intended.
- 19.2. The Service Provider shall, in accordance with the Scope of Works or if instructed by the Service Manager, carry out tests demonstrating the acceptability of the relevant Services provided, or the suitability of materials or equipment to be used.
- 19.3. The Service Provider shall provide all necessary assistance, labour, materials, testing equipment and instruments for the purpose of such tests to be performed by himself or, if so instructed by the Service Manager, for the purposes of tests to be performed by any other person.
- 19.4. All costs for tests carried out shall be deemed to be included in the Service Provider's prices
- 19.5. Copies of the reports on the tests referred to in Clause 19.2 shall be forwarded by the Service Provider to the Employer within 10 days of the tests being completed.

20. URGENT WORK

- 20.1. The Employer may, by itself or through another service provider, effect any remedial or other repair work which becomes necessary due to an act or omission on the part of the Service Provider.
- 20.2. If the remedial or repair work became necessary due to an act or omission on the part of the Service Provider, its employees, agents or representatives, the Service Provider shall effect such remedial or repair work at its own cost.
- 20.3. If the remedial or repair work is urgently necessary due to an act or omission on the part of the Service Provider, its employees, agents or representatives and the Service Provider refuses to or is not available or able to effect such remedial or repair work, the Employer may effect such remedial or repair work either by itself or through another service provider.
- 20.4. If the Employer effects the remedial or repair work in terms of 20.3, then the Employer may recover such costs, losses or damages from the Service Provider or by deducting the same from any amount still due under this Contract or under any other contract presently or hereafter existing between the Employer and the Service Provider and for this purpose all these contracts shall be considered one indivisible whole.

21. INDEMNIFICATIONS

- 21.1. The Service Provider shall be liable for and hereby indemnifies the Employer against any liability, claim, demand, loss, cost, damage, action, suits or legal proceedings whether arising in common law or by statute consequent upon:
- 21.1.1 personal injuries to or the death of any person arising out of, related to, occasioned by, attributed to, or in the cause of or caused by the rendering of the Services;
- 21.1.2 loss of or damage to any movable or immovable or personal property or property contiguous to the Facilities whether belonging to or under the control of the Employer or any other body or person arising out of, related to, occasioned by, attributed to, or in the cause of or caused by reason of the rendering of the Services;

- 23.7 Where an Identified Project comprises services/works that are of the same or similar character executed under the same or similar conditions as those to which the rates in the Pricing Data apply, it shall be valued at such rates.
- 23.8 Where an Identified Project comprises services/works that are not of the same or similar character executed under the same or similar conditions as those to which the rates in the Pricing Data apply, it shall be valued at market related rates to be agreed to in writing between the Employer and the Service Provider and in advance of executing the Identified Project. Failing agreement, the rates applicable shall be as determined by the Employer.
- 23.9 If the Service Provider fails to complete the Identified Project by the completion date specified in the written instruction referred to in 23.3, then the Service Provider will be liable for a penalty, at the rate stated in the Contract Data, for every day that lapses from the due completion date of the relevant Identified Project to the date of the actual completion of such Identified Project.
- 23.10 If the Identified Projects are delayed by variations, omissions, additions, substitutions or organised work stoppages by any workman not due to any action on the part of the Service Provider, exceptionally inclement weather, any substantial increase in provisional quantities or any other cause beyond the Service Provider's control, including delays caused by the Employer, then the Service Provider shall be entitled to apply in writing within 21 days of the cause of delay arising to the Service Manager for extension of the due completion date of the relevant Identified Project stating the cause of delay and period of extension applied for.
- 23.11 If during the period for completion of the Identified Project or any extension thereof abnormal rainfall or wet conditions occur, the formula below shall be used to calculate separately the delay for each calendar month or part thereof. It shall be calculated each month during the period referred to herein above, or until the issue date of the certificate of completion for the relevant Identified Project, whichever is the shorter period. The delay calculated for a given month shall be used to determine the interim extension of time granted for the month. At the end of the applicable period referred to above, the aggregate of the monthly delays will be taken into account for the final determination of the total extension of time for the Contract:

$$V = \frac{(Nw - Nn) + (Rw - Rn)}{X}$$

- V = Delays due to rain in calendar days in respect of the calendar month under consideration.
- Nw = Actual number of days during the calendar month on which a rainfall of Y mm or more per day has been recorded
- Rw = Actual rainfall in mm for the calendar month under consideration.
- Nn = Average number of days in the relevant calendar month (as derived from existing rainfall records provided in the project specifications) on which a rainfall of Y mm or more per day has been recorded.
- Rn = Average rainfall in mm for the calendar month, as derived from the rainfall records supplied in the project specifications.
- X = 20, unless otherwise provided in the project specifications.
- Y = 10, unless otherwise provided in the project specifications.

The total delay that will be taken into account for the determination of the total extension of time for the Contract shall be the algebraic sum of the monthly totals for the period under consideration. But if the grand total is negative, the time for completion shall not be reduced on account of abnormal rainfall. The total extension of time for any calendar month shall not exceed (Nc – Nn) calendar days, where Nc = number of days calendar days in the month under consideration

The factor (Nw – Nn) shall be considered to represent a fair allowance for variations from the average number of days during which rainfall equals or exceeds Y mm per day.

- 3 The Service Provider shall not be liable for a performance deduction, if the Service Provider is unable to perform due to no fault of his own, his employees, agents or representatives.

26. PAYMENTS

- 26.1 The Service Manager will evaluate the Service Provider's performance on a monthly basis.
- 26.2 The Service Provider shall submit a monthly certificate taking into account the following:
- 26.2.1 the assessment of the Services rendered during the assessment month, including routine services, management fees, and services using call down rates;
 - 26.2.2 adjustments in terms of the pricing data;
 - 26.2.3 additional work rendered by the Service Provider;
 - 26.2.4 CPAP adjustment where stated in the Contract Data; and
 - 26.2.5 VAT. Vat will be indicated separately in all documents.
- 26.3 If the Service Provider elects a security of 2,5% retention, or a 1,25% cash and 1,25% retention, then 5% of all moneys (excl. VAT) in the monthly certificate assessed by the Service Manager as being due to the Service Provider will be retained until such time as the amount retained equals 2.5% or 1,25%, whichever is applicable, of the Contract Sum (excl. VAT)
- 26.4 The monthly certificate shall be supported by a detailed report substantiating the Services rendered at each Facility during the month under assessment.
- 26.5 The monthly certificate shall be assessed by the Service Manager. If the Service Manager agrees with the certificate, he will issue a statement within 14 days of the receipt of the certificate, taking into account inter alia the following:
- (1) deductions for penalties;
 - (2) deductions for overpayments;
 - (3) deductions for retention
 - (4) deductions for damages.
- 26.6 The Service Provider shall, on receipt of the statement referred to in 26.5, issue to the Employer a tax invoice in the amount reflected in the statement. The Employer shall effect payment to the Service Provider within 16 days of receipt of the tax invoice.
- 26.7 If the Service Manager does not agree with the certificate issued by the Service Provider in terms of Clause 26.2, the Service Manager shall within 14 days of receipt of the certificate, issue a statement in the amount to which the Service Manager agrees and shall give reasons for rejecting the balance of the claim indicated in the statement.
- 26.8 The Service Provider shall furnish the Employer with a tax invoice in the amount indicated in the statement referred to in Clause 26.7.
- 26.9 With regards to the claim in dispute, the Service Provider may, within 14 days of the Service Manager issuing the statement referred to in 26.7, submit a revised certificate or a justification for his claim or declare a dispute in terms of 34.
- 26.10 If it is later resolved that the amount in dispute or any part thereof is owing to the Service Provider, the Employer shall be liable for interest thereon from 30 days after the issue of the relevant monthly certificate referred to in 26.2 until the date of payment at the interest rate determined from time to time, by the Minister of Finance in terms of section 80 (1)(b) of the Public Finance Management Act, 1999 (Act 1 of 1999), as amended.
- 26.11 All the work shall be evaluated in accordance with the provisions of the Pricing Data.



29.3.1 The Guarantee shall be returned, if applicable.

29.3.2 The final cash deposit or retention, whichever is applicable, shall be reduced to zero.

30. ASSIGNMENT

30.1 The rights and obligations of the Parties in terms of this Contract shall not be ceded, assigned, delegated, or otherwise transferred, by either Party to any person outside of the Service Provider and the Employer, save with the prior written consent of the other Party.

30.2 Each Party warrants that he is acting as a principal and not as an agent of an undisclosed principal.

31. INDULGENCES

31.2 No extension of time, latitude or other indulgences which may be given or allowed by either Party to the other shall constitute a waiver or alteration of this Contract, or affect such Party's rights, or prevent such Party from strictly enforcing due compliance with each and every provision of this Contract.

32. OWNERSHIP AND PUBLICATION OF DOCUMENTS

32.1 The Employer will become the owner of the information, documents, advice, recommendations and reports collected, furnished and/or compiled by the Service Provider during the course of, and for the purposes of executing this Contract, all of which will be handed over to the Employer, unless otherwise stipulated in the Contract, within ten (10) days of request therefor, but in any event on the termination and/or cancellation of this Contract for whatever reason. The Service Provider relinquishes its retention or any other rights to which it may be entitled.

32.2 The copyright of all documents, recommendations and reports compiled by the Service Provider during the course of and for the purposes of finalising Services, and the Contract as a whole, will vest in the Employer, and may not be reproduced or distributed or made available to any person outside the Employer's service, or to any institution in any way, without the prior written consent of the Employer. The Employer shall have the right to use such material for any other purpose without the approval of, notification to or payment to the Service Provider.

32.3 The copyright of all electronic aids, software programmes etc. prepared or developed in terms of this Contract shall be vested in the Employer, who shall have the right to use such material for any other purpose without the approval of, information or payment to the Service Provider.

32.4 In case of the Service Provider providing documents or material to the Employer, the development of which has not been at the expense of the Employer, copyright shall not be vested in the Employer. The Service Provider shall be required to indicate to which documents and/or materials this provision applies.

32.5 The Service Provider hereby indemnifies the Employer against any action or claim that may be instituted against the Employer and for any damages suffered or legal costs (including costs on an attorney and client scale) incurred on the grounds of an alleged infringement of any copyright or any other intellectual property right in connection with the work outlined in this Contract.

32.6 All information, documents, recommendations, programmes and reports collected or compiled must be regarded as confidential and may not be communicated or made available to any person outside the Employer's service and may not be published either during the currency of this Contract or after termination thereof without the prior written consent of the Employer.

33. BREACH OF CONTRACT

33.1 In the event of a breach by the Service Provider of any of the terms and conditions of this Contract, the Employer shall issue a notice of non-compliance requiring compliance within 10 (ten) days. In the event that the Service Provider fails to remedy such breach on expiry of the notice period, then the Employer shall without prejudice to any other rights that it may have, be entitled to exercise any or all of the following rights:

33.1.1 Enforce strict compliance with the terms and conditions of the Contract;

- 34.5.1 The Service Provider will be remunerated for the appropriate portion of the Services satisfactorily completed, calculated in accordance with the agreed rates.
- 34.5.2 Invoices for work done shall be submitted to the Employer within three (3) months after the termination of the Contract, failing which the Employer will not be obliged to pay same.
- 34.5.3 The Service Provider shall not be entitled to advance a right of retention or any similar right if this Contract is terminated and specifically agrees to, within ten (10) days of written request from the Employer, give access to and to make available all information, documents, programmes, advice, recommendations and reports collected, furnished and/or compiled by them to enable the Employer to assume responsibility for and the benefit of the Contract as a whole.

35. DISPUTE RESOLUTION

- 35.1 In the event of a dispute, the Parties shall endeavour to resolve such dispute through negotiation, in good faith.
- 35.2 If the Parties fail to resolve a dispute through negotiation as mentioned in 35.1, within 14 days of a dispute being declared, the Parties may by written agreement refer the matter to mediation.
- 35.3 The mediator shall be a person agreed to by the Parties, failing agreement, the President: South African Facilities Management Institute shall nominate the mediator.
- 35.4 Whether or not mediation resolves the dispute and irrespective of the outcome of thereof, the Parties shall bear their own costs arising from the mediation and shall equally share the costs of the mediator and related costs. The mediator and the Parties shall, before the commencement of the mediation, agree on a scale of fees on which the mediator's fees will be based.
- 35.5 The Parties shall appoint the mediator within 21 days of agreeing to mediate.
- 35.6 On appointment of the mediator, the Parties shall jointly with the mediator decide on the procedure to be followed, representation, dates and venue for the mediation.
- 35.7 If the dispute or any part thereof is settled, the agreement shall be recorded by the mediator and signed by both Parties. The agreement shall be binding on the Parties to the extent that it correctly records the issues agreed upon between the Parties.
- 35.8 If the dispute or any part thereof remains unresolved, it may be resolved by litigation proceedings.
- 35.9 If the mediator or any Party, at any time during the mediation process, is of the opinion that the mediation will not resolve the dispute, then he may in writing stop the mediation process. The dispute may then be dealt with in terms of 35.8.
- 35.10 Notwithstanding anything else herein contained to the contrary, it is agreed that irrespective of the fact that the dispute is referred to negotiation, mediation or litigation in court, the decision of the Employer on the dispute involved will immediately be given effect to by the Service Provider and the Service Provider shall proceed with the Services with all diligence unless the Parties agree otherwise in writing.

36. GENERAL

- 36.1 This is the entire Contract between the Parties and may only be amended if reduced to writing and signed by the duly authorised representatives of both Parties, whereafter such amendments will take effect.
- 36.2 The Contract shall be governed by, construed and interpreted according to the law of the Republic of South Africa.

37. DOMICILIUM CITANDI ET EXECUTANDI

- 34.5.1 The Service Provider will be remunerated for the appropriate portion of the Services satisfactorily completed, calculated in accordance with the agreed rates.
- 34.5.2 Invoices for work done shall be submitted to the Employer within three (3) months after the termination of the Contract, failing which the Employer will not be obliged to pay same.
- 34.5.3 The Service Provider shall not be entitled to advance a right of retention or any similar right if this Contract is terminated and specifically agrees to, within ten (10) days of written request from the Employer, give access to and to make available all information, documents, programmes, advice, recommendations and reports collected, furnished and/or compiled by them to enable the Employer to assume responsibility for and the benefit of the Contract as a whole.

35. DISPUTE RESOLUTION

- 35.1 In the event of a dispute, the Parties shall endeavour to resolve such dispute through negotiation, in good faith.
- 35.2 If the Parties fail to resolve a dispute through negotiation as mentioned in 35.1, within 14 days of a dispute being declared, the Parties may by written agreement refer the matter to mediation.
- 35.3 The mediator shall be a person agreed to by the Parties, failing agreement, the President: South African Facilities Management Institute shall nominate the mediator.
- 35.4 Whether or not mediation resolves the dispute and irrespective of the outcome of thereof, the Parties shall bear their own costs arising from the mediation and shall equally share the costs of the mediator and related costs. The mediator and the Parties shall, before the commencement of the mediation, agree on a scale of fees on which the mediator's fees will be based.
- 35.5 The Parties shall appoint the mediator within 21 days of agreeing to mediate.
- 35.6 On appointment of the mediator, the Parties shall jointly with the mediator decide on the procedure to be followed, representation, dates and venue for the mediation.
- 35.7 If the dispute or any part thereof is settled, the agreement shall be recorded by the mediator and signed by both Parties. The agreement shall be binding on the Parties to the extent that it correctly records the issues agreed upon between the Parties.
- 35.8 If the dispute or any part thereof remains unresolved, it may be resolved by litigation proceedings.
- 35.9 If the mediator or any Party, at any time during the mediation process, is of the opinion that the mediation will not resolve the dispute, then he may in writing stop the mediation process. The dispute may then be dealt with in terms of 35.8.
- 35.10 Notwithstanding anything else herein contained to the contrary, it is agreed that irrespective of the fact that the dispute is referred to negotiation, mediation or litigation in court, the decision of the Employer on the dispute involved will immediately be given effect to by the Service Provider and the Service Provider shall proceed with the Services with all diligence unless the Parties agree otherwise in writing.

36. GENERAL

- 36.1 This is the entire Contract between the Parties and may only be amended if reduced to writing and signed by the duly authorised representatives of both Parties, whereafter such amendments will take effect.
- 36.2 The Contract shall be governed by, construed and interpreted according to the law of the Republic of South Africa.

37. DOMICILIUM CITANDI ET EXECUTANDI



- 23.7 Where an Identified Project comprises services/works that are of the same or similar character executed under the same or similar conditions as those to which the rates in the Pricing Data apply, it shall be valued at such rates.
- 23.8 Where an Identified Project comprises services/works that are not of the same or similar character executed under the same or similar conditions as those to which the rates in the Pricing Data apply, it shall be valued at market related rates to be agreed to in writing between the Employer and the Service Provider and in advance of executing the Identified Project. Failing agreement, the rates applicable shall be as determined by the Employer.
- 23.9 If the Service Provider fails to complete the Identified Project by the completion date specified in the written instruction referred to in 23.3, then the Service Provider will be liable for a penalty, at the rate stated in the Contract Data, for every day that lapses from the due completion date of the relevant Identified Project to the date of the actual completion of such Identified Project.
- 23.10 If the Identified Projects are delayed by variations, omissions, additions, substitutions or organised work stoppages by any workman not due to any action on the part of the Service Provider, exceptionally inclement weather, any substantial increase in provisional quantities or any other cause beyond the Service Provider's control, including delays caused by the Employer, then the Service Provider shall be entitled to apply in writing within 21 days of the cause of delay arising to the Service Manager for extension of the due completion date of the relevant Identified Project stating the cause of delay and period of extension applied for.
- 23.11 If during the period for completion of the Identified Project or any extension thereof abnormal rainfall or wet conditions occur, the formula below shall be used to calculate separately the delay for each calendar month or part thereof. It shall be calculated each month during the period referred to herein above, or until the issue date of the certificate of completion for the relevant Identified Project, whichever is the shorter period. The delay calculated for a given month shall be used to determine the interim extension of time granted for the month. At the end of the applicable period referred to above, the aggregate of the monthly delays will be taken into account for the final determination of the total extension of time for the Contract:

$$V = \frac{(Nw - Nn) + (Rw - Rn)}{X}$$

V = Delays due to rain in calendar days in respect of the calendar month under consideration.

Nw = Actual number of days during the calendar month on which a rainfall of Y mm or more per day has been recorded

Rw = Actual rainfall in mm for the calendar month under consideration.

Nn = Average number of days in the relevant calendar month (as derived from existing rainfall records provided in the project specifications) on which a rainfall of Y mm or more per day has been recorded.

Rn = Average rainfall in mm for the calendar month, as derived from the rainfall records supplied in the project specifications.

X = 20, unless otherwise provided in the project specifications.

Y = 10, unless otherwise provided in the project specifications.

The total delay that will be taken into account for the determination of the total extension of time for the Contract shall be the algebraic sum of the monthly totals for the period under consideration. But if the grand total is negative, the time for completion shall not be reduced on account of abnormal rainfall. The total extension of time for any calendar month shall not exceed (Nc - Nn) calendar days, where Nc = number of days calendar days in the month under consideration

The factor (Nw - Nn) shall be considered to represent a fair allowance for variations from the average number of days during which rainfall equals or exceeds Y mm per day.



DURATION

- 3.1. The rights and obligations of the Parties to this Contract shall commence on the Commencement Date.
- 3.2. Subject to the terms of clauses 33 and 34 relating to breach and termination respectively, the Contract will commence on the Commencement Date and terminate on the expiry of the Contract Period, unless it is extended in terms of clause 3.3.
- 3.3. The terms or duration of the Contract may be extended as a result of bona fide negotiations between the Parties. No extension of term or duration of the Contract shall however be valid unless the terms and conditions of such extension has been reduced to writing and signed by the authorised representatives of both Parties.

4. RIGHTS AND OBLIGATIONS OF THE EMPLOYER

- 4.1. The Employer shall give access to or supply the Service Provider with:
 - 4.1.1 All relevant, available data and information required and requested by the Service Provider for the proper execution of the Services; and
 - 4.1.2 Such assistance as shall reasonably be required by the Service Provider for the execution of its duties under the Contract.

5. RIGHTS AND OBLIGATIONS OF THE SERVICE PROVIDER

- 5.1. The Service Provider shall, in executing his obligations, comply with the Service Manager's written instructions on any matter relating to the Services.
- 5.2. The Service Provider shall take instructions only from the Service Manager or other persons authorised by the Service Manager in terms of Clause 6.
- 5.3. The Service Provider shall not have the power of attorney or authority to enter into any contract or to otherwise bind or incur liability on behalf of the Employer, save where prior written authorisation has been obtained.
- 5.4. The Service Provider shall ensure that it, its employees, agents and representatives have the relevant experience and capacity necessary for rendering of the Services with the reasonable degree of skill, care and diligence that may be expected of professionals providing services similar to the Services.
- 5.5. Should any member of the Service Provider's team, in the opinion of the Service Manager or occupants of the Facilities, misconduct himself or is incompetent or negligent in the delivery of the Services, or whose presence on the Facilities is otherwise considered by the Service Manager, or occupants of the Facilities, on reasonable grounds, to be undesirable, the Employer may, in writing and together with reasons therefor, request that such person be removed. Such person shall not again be employed on the Services without the prior written consent of the Employer.
- 5.6. The Service Provider undertakes to effect such removal, as referred to in 5.5 above, within a day of receipt of the Employer's written request.
- 5.7. The Service Provider shall ensure that reasonable levels of care and responsibility are exercised when using items belonging to the Employer in the delivery of the Services.
- 5.8. During the ongoing provision of the Services the Service Provider shall at all times keep the Facilities clean and in a safe condition.
- 5.9. Notwithstanding anything herein contained to the contrary, it is specifically agreed that the appointment of the Service Provider shall not create an employment contract or relationship between the Parties and the Service Provider or his employees shall therefore not be entitled to any benefits to which the employees of the Employer may be entitled.



The Service Provider shall not be liable for a performance deduction, if the Service Provider is unable to perform due to no fault of his own, his employees, agents or representatives.

26. PAYMENTS

26.1 The Service Manager will evaluate the Service Provider's performance on a monthly basis.

26.2 The Service Provider shall submit a monthly certificate taking into account the following:

26.2.1 the assessment of the Services rendered during the assessment month, including routine services, management fees, and services using call down rates;

26.2.2 adjustments in terms of the pricing data;

26.2.3 additional work rendered by the Service Provider;

26.2.4 CPAP adjustment where stated in the Contract Data; and

26.2.5 VAT. Vat will be indicated separately in all documents.

26.3 If the Service Provider elects a security of 2,5% retention, or a 1,25% cash and 1,25% retention, then 5% of all moneys (excl. VAT) in the monthly certificate assessed by the Service Manager as being due to the Service Provider will be retained until such time as the amount retained equals 2.5% or 1,25%, whichever is applicable, of the Contract Sum (excl. VAT)

26.4 The monthly certificate shall be supported by a detailed report substantiating the Services rendered at each Facility during the month under assessment.

26.5 The monthly certificate shall be assessed by the Service Manager. If the Service Manager agrees with the certificate, he will issue a statement within 14 days of the receipt of the certificate, taking into account inter alia the following:

- (1) deductions for penalties;
- (2) deductions for overpayments;
- (3) deductions for retention
- (4) deductions for damages.

26.6 The Service Provider shall, on receipt of the statement referred to in 26.5, issue to the Employer a tax invoice in the amount reflected in the statement. The Employer shall effect payment to the Service Provider within 16 days of receipt of the tax invoice.

26.7 If the Service Manager does not agree with the certificate issued by the Service Provider in terms of Clause 26.2, the Service Manager shall within 14 days of receipt of the certificate, issue a statement in the amount to which the Service Manager agrees and shall give reasons for rejecting the balance of the claim indicated in the statement.

26.8 The Service Provider shall furnish the Employer with a tax invoice in the amount indicated in the statement referred to in Clause 26.7.

26.9 With regards to the claim in dispute, the Service Provider may, within 14 days of the Service Manager issuing the statement referred to in 26.7, submit a revised certificate or a justification for his claim or declare a dispute in terms of 34.

26.10 If it is later resolved that the amount in dispute or any part thereof is owing to the Service Provider, the Employer shall be liable for interest thereon from 30 days after the issue of the relevant monthly certificate referred to in 26.2 until the date of payment at the interest rate determined from time to time, by the Minister of Finance in terms of section 80 (1)(b) of the Public Finance Management Act, 1999 (Act 1 of 1999), as amended.

26.11 All the work shall be evaluated in accordance with the provisions of the Pricing Data.



The Service Provider shall be responsible for ensuring that all persons to whom the confidential information is disclosed under this Contract shall keep such information confidential and shall not disclose or divulge the same to any unauthorised person.

- 9.4. The confidential information shall remain the property of the Employer and the Employer may demand the return or destruction thereof, at the cost of the Service Provider, at any time upon giving written notice to the Service Provider. Within ten (10) days of receipt of such notice, the Service Provider shall return all of the original confidential information and shall destroy all copies and reproductions (both written and electronic) in its possession or in the possession of persons to whom it was disclosed and furnish a certificate to the Employer stating as much.

10. AMBIGUITY IN DOCUMENTS

- 10.1. The several documents forming the Contract are to be taken as mutually explanatory of one another and any ambiguity in or discrepancy between them shall be explained and, if necessary, rectified by the Service Manager who shall thereupon issue to the Service Provider a written explanation giving details of the adjustments, if any, and a written instruction directing what Service, if any, is to be delivered.

11. INSURANCES

- 11.1. It is the responsibility of the Service Provider to assess his risks on this project and to ensure that he obtains and maintains the adequate insurances to cover such risks.

12. ACCESS TO THE FACILITIES AND COMMENCEMENT OF THE SERVICES

- 12.1. The Service Provider shall provide the Employer, within 21 days of the Commencement Date, with an acceptable health and safety plan and such other information required in terms of the Occupational Health and Safety Act (85 of 1993).
- 12.2. The Service Period shall commence 30 days from Commencement date, or on such other date as maybe specified in the Contract Data
- 12.3. Notwithstanding the provision of 12.2, the Service Provider shall be given access to the Facilities or portions thereof, only after the provision by the Service Provider of an acceptable health and safety plan and of security clearance being obtained in terms of Clauses 12.1 and 8.1 respectively.
- 12.4. The Service Provider shall be given access to the Facilities or portions thereof and shall render the Services in accordance with its programme, referred to in clause 13 or after the receipt by him of a written instruction to this effect.
- 12.5. If the Employer fails to give the Service Provider access to the facility or any portion thereof for any reason other than default by the Service Provider and the Service Provider suffers additional costs as a result thereof, the Service Provider shall be entitled to make a claim therefor provided that the Service Provider is able to prove his claim and that he has taken all reasonable steps to mitigate the additional costs.

13. PROGRAMME

- 13.1. The Service Provider shall deliver to the Service Manager within 14 days from Commencement Date, a realistic programme and a cash flow for the delivery of the Services. The programme shall describe and detail the order in which the Services are to be rendered and shall be subject to the approval of the Service Manager, which written approval shall not be unreasonably withheld.
- 13.2. The Service Provider shall, on receipt of a written request from the Service Manager, furnish the Employer with any documents or information, of whatever nature, in support of the programme and/or in relation to the manner in which the Services are to be rendered and/or the resources to be supplied and used in the rendering of the Services and/or progress of the various parts of the Contract; and/or a detailed cash flow forecast.
- 13.3. A programme and the cash flow forecast will be submitted in terms of 13.1 and reviewed quarterly or as circumstances may require.

- 17.5. The Service Provider shall notify the Employer immediately, on becoming aware of the Contract requiring him to undertake anything that is illegal or impossible

18. NUISANCE

- 18.1. The Service Provider shall deliver the Services in a manner that shall not cause unnecessary noise, nuisance, or hinder the normal activities in the Facilities.
- 18.2. The Service Provider hereby indemnifies the Employer against any liability arising out of the Service Provider's non-compliance with his obligations in terms of Clause 18.1.

19. MATERIALS, WORKMANSHIP AND EQUIPMENT

- 19.1. All Services delivered, and materials and workmanship shall comply with the requirements of this Contract, the manufacturer's specification; good industry practice and the Service Manager's written instructions and shall be suitable for the purpose intended.
- 19.2. The Service Provider shall, in accordance with the Scope of Works or if instructed by the Service Manager, carry out tests demonstrating the acceptability of the relevant Services provided, or the suitability of materials or equipment to be used.
- 19.3. The Service Provider shall provide all necessary assistance, labour, materials, testing equipment and instruments for the purpose of such tests to be performed by himself or, if so instructed by the Service Manager, for the purposes of tests to be performed by any other person.
- 19.4. All costs for tests carried out shall be deemed to be included in the Service Provider's prices
- 19.5. Copies of the reports on the tests referred to in Clause 19.2 shall be forwarded by the Service Provider to the Employer within 10 days of the tests being completed.

20. URGENT WORK

- 20.1. The Employer may, by itself or through another service provider, effect any remedial or other repair work which becomes necessary due to an act or omission on the part of the Service Provider.
- 20.2. If the remedial or repair work became necessary due to an act or omission on the part of the Service Provider, its employees, agents or representatives, the Service Provider shall effect such remedial or repair work at its own cost.
- 20.3. If the remedial or repair work is urgently necessary due to an act or omission on the part of the Service Provider, its employees, agents or representatives and the Service Provider refuses to or is not available or able to effect such remedial or repair work, the Employer may effect such remedial or repair work either by itself or through another service provider.
- 20.4. If the Employer effects the remedial or repair work in terms of 20.3, then the Employer may recover such costs, losses or damages from the Service Provider or by deducting the same from any amount still due under this Contract or under any other contract presently or hereafter existing between the Employer and the Service Provider and for this purpose all these contracts shall be considered one indivisible whole.

21. INDEMNIFICATIONS

- 21.1. The Service Provider shall be liable for and hereby indemnifies the Employer against any liability, claim, demand, loss, cost, damage, action, suits or legal proceedings whether arising in common law or by statute consequent upon:
- 21.1.1 personal injuries to or the death of any person arising out of, related to, occasioned by, attributed to, or in the cause of or caused by the rendering of the Services;
- 21.1.2 loss of or damage to any movable or immovable or personal property or property contiguous to the Facilities whether belonging to or under the control of the Employer or any other body or person arising out of, related to, occasioned by, attributed to, or in the cause of or caused by reason of the rendering of the Services;

29.3.1 The Guarantee shall be returned, if applicable.

29.3.2 The final cash deposit or retention, whichever is applicable, shall be reduced to zero.

30. ASSIGNMENT

30.1 The rights and obligations of the Parties in terms of this Contract shall not be ceded, assigned, delegated, or otherwise transferred, by either Party to any person outside of the Service Provider and the Employer, save with the prior written consent of the other Party.

30.2 Each Party warrants that he is acting as a principal and not as an agent of an undisclosed principal.

31. INDULGENCES

31.2 No extension of time, latitude or other indulgences which may be given or allowed by either Party to the other shall constitute a waiver or alteration of this Contract, or affect such Party's rights, or prevent such Party from strictly enforcing due compliance with each and every provision of this Contract.

32. OWNERSHIP AND PUBLICATION OF DOCUMENTS

32.1 The Employer will become the owner of the information, documents, advice, recommendations and reports collected, furnished and/or compiled by the Service Provider during the course of, and for the purposes of executing this Contract, all of which will be handed over to the Employer, unless otherwise stipulated in the Contract, within ten (10) days of request therefor, but in any event on the termination and/or cancellation of this Contract for whatever reason. The Service Provider relinquishes its retention or any other rights to which it may be entitled.

32.2 The copyright of all documents, recommendations and reports compiled by the Service Provider during the course of and for the purposes of finalising Services, and the Contract as a whole, will vest in the Employer, and may not be reproduced or distributed or made available to any person outside the Employer's service, or to any institution in any way, without the prior written consent of the Employer. The Employer shall have the right to use such material for any other purpose without the approval of, notification to or payment to the Service Provider.

32.3 The copyright of all electronic aids, software programmes etc. prepared or developed in terms of this Contract shall be vested in the Employer, who shall have the right to use such material for any other purpose without the approval of, information or payment to the Service Provider.

32.4 In case of the Service Provider providing documents or material to the Employer, the development of which has not been at the expense of the Employer, copyright shall not be vested in the Employer. The Service Provider shall be required to indicate to which documents and/or materials this provision applies.

32.5 The Service Provider hereby indemnifies the Employer against any action or claim that may be instituted against the Employer and for any damages suffered or legal costs (including costs on an attorney and client scale) incurred on the grounds of an alleged infringement of any copyright or any other intellectual property right in connection with the work outlined in this Contract.

32.6 All information, documents, recommendations, programmes and reports collected or compiled must be regarded as confidential and may not be communicated or made available to any person outside the Employer's service and may not be published either during the currency of this Contract or after termination thereof without the prior written consent of the Employer.

33. BREACH OF CONTRACT

33.1 In the event of a breach by the Service Provider of any of the terms and conditions of this Contract, the Employer shall issue a notice of non-compliance requiring compliance within 10 (ten) days. In the event that the Service Provider fails to remedy such breach on expiry of the notice period, then the Employer shall without prejudice to any other rights that it may have, be entitled to exercise any or all of the following rights:

33.1.1 Enforce strict compliance with the terms and conditions of the Contract;