

## PA-03 (GS): NOTICE AND INVITATION FOR QUOTATION (EXEMPTION)

THE DEPARTMENT OF PUBLIC WORKS INVITES BIDDERS FOR THE PROVISION OF

<b>Project description:</b>	<b>SUPPLY AND INSTALL CURTAINS &amp; BLINDS TO SERVICE EXISTING CURTAINS</b>
-----------------------------	--

<b>Quote no:</b>	RFQ 12556	<b>Closing date:</b>	01/11/2022
<b>Closing time:</b>	11H00	<b>Validity period:</b>	30 days

Indicate responsiveness criteria applicable for this bid. Failure to comply with the criteria stated hereunder shall result in the tender offer being disqualified from further consideration:

1.	<input checked="" type="checkbox"/>	Bid offer must be properly received on the bid closing date and time specified on the invitation, fully completed and signed in ink.
2.	<input type="checkbox"/>	Submission of other compulsory returnable schedules / documents as per (PA-09 (GS)): List of returnable documents.
3.	<input type="checkbox"/>	Compliance to Local Production and Content requirements as per PA36 and Annexure C
4.	<input type="checkbox"/>	Submission of record of attending compulsory virtual bid clarification / site inspection meeting (where attendance of the site inspection is necessary)
5.	<input type="checkbox"/>	Registration on National Treasury's Central Supplier Database (CSD)
6.	<input checked="" type="checkbox"/>	Use of correction fluid is prohibited
7.	<input checked="" type="checkbox"/>	Compliance with Pre Qualification criteria BBB-EE Level 1 or 2 by means, submission of a valid copy of the bidder's BBB-EE certificate or a valid copy of the bidder's "Sworn Affidavit" by Commissioner of Oaths as prescribed by the BBB-EE Codes of Good Practice
8.	<input checked="" type="checkbox"/>	Pricing schedule must be duly completed
9.	<input checked="" type="checkbox"/>	Submission of duly completed PA-32. Grand total on Price scheduled must to be carried over to the PA32, failure to do so will result to the offer be disqualified
10.	<input type="checkbox"/>	

Indicate administrative requirements applicable for this tender. Tenderers may be required to submit the below documents where applicable.

1	<input type="checkbox"/>	Any correction to be initialled by the person authorised to sign the tender documentation as per PA 15.1 or PA 15.2 resolution of board/s of directors / or PA15.3 Special Resolution of Consortia or JV's .
2	<input type="checkbox"/>	Submission of applicable (PA-15.1, PA-15.2, PA-15.3): Resolution by the legal entity, or consortium / joint venture, authorising a dedicated person(s) to sign documents on behalf of the firm / consortium / joint venture.
3	<input checked="" type="checkbox"/>	Submission of (Revised PA-11): Declaration of Interest and Tenderer's Past Supply Chain Management Practices.
4	<input type="checkbox"/>	Submission of record of attending compulsory virtual bid clarification / site inspection meeting (where attendance of the site inspection is not necessary)
5	<input checked="" type="checkbox"/>	Submission of proof of Registration on National Treasury's Central Supplier Database (CSD).
6	<input checked="" type="checkbox"/>	<b>submission of (PA40) Declaration of Designated Groups for Preferential Procurement</b>
7	<input checked="" type="checkbox"/>	<b>Submission of (PA 16) Preference point claim form in terms of the Preferential Procurement Regulations 2017</b>
8	<input type="checkbox"/>	<b>The bidder should have local office / address in the Western Cape in the form of a utility bill or a sworn affidavit</b>
9	<input type="checkbox"/>	
10	<input type="checkbox"/>	

**COLLECTION OF BID DOCUMENTS:**

All quotations must be completed on the official forms provided with this invitation and completed in ink, preferably black. Completed forms must be delivered to the Department of Public Works at the following address or faxed to the fax number below.

This quotation is subject to the General Conditions of Contract (GCC) and, if applicable, any other special conditions of contract. Attached Terms and Conditions should be signed and submitted with the official documents.

The taxes of the successful bidder must be in order, or satisfactory arrangements must be made with the Receiver of Revenue to meet the bidder's tax obligations. The attached (PA-07) form "Application for Tax Clearance Certificate", must be completed in all respects and submitted to the Receiver of Revenue where the bidder is registered for tax purposes.

- Bid documents may be collected during working hours on *insert date* at the following address *insert physical address insert postal code*.
- Bid documents are available for free download on e-Tender portal [www.etenders.gov.za](http://www.etenders.gov.za)
- A non-refundable bid deposit of R            is payable, (Cash only) is required on collection of the bid documents.
- A *select* pre-bid meeting with representatives of the Department of Public Works will take place at *insert address* on *dd/mm/yyyy* starting at *insert time*.

**ENQUIRIES RELATED TO BID DOCUMENTS MAY BE ADDRESSED TO:**

<b>DPW Project Leader:</b>	SOMIKAZI PITA	<b>Telephone no:</b>	021 402 2205
<b>Cell no:</b>	0828295864	<b>Fax no:</b>	
<b>E-mail:</b>	somikazi.pita@dpw.gov.za		

**DEPOSIT / RETURN OF BID DOCUMENTS:**

The closing time for receipt of bids is **11H00 on 01/11/2022**.

Telegraphic, telephonic, telex, facsimile, electronic and / or late bids will not be accepted.

Requirements for sealing, addressing, delivery, opening and assessment of bids are stated in the bid advertisement.

All bids must be submitted on the official forms – (not to be re-typed)

<p><b>BID DOCUMENTS MAY BE POSTED TO:</b></p> <p><b>THE DIRECTOR -GENERAL          NATIONAL DEPARTMENT OF PUBLIC WORKS          PRIVATE BAG X <i>insert bag no</i>  <i>insert town</i>  <i>postal code</i></b></p> <p>ATTENTION:  <b>PROCUREMENT SECTION: ROOM <i>room no</i></b></p>	OR	<p><b>DEPOSITED IN THE TENDER BOX AT:</b></p> <p><b>CUSTOMS HOUSE          LOWER HEERENGRACHT STREET          FORESHORE          GROUND FLOOR</b></p>
---	----	---

**COMPILED BY:**

S DYANI		AAO	25/10/2022
Name of Project Leader	Signature	Capacity	Date

## PA 32: INVITATION TO BID PART A

<b>YOU ARE HEREBY INVITED TO BID FOR REQUIREMENTS OF THE (NAME OF DEPARTMENT/ PUBLIC ENTITY)</b>			
BID NUMBER:	RFQ 12556	CLOSING DATE:	01/11/2022
		CLOSING TIME:	11:00
DESCRIPTION	SUPPLY AND INSTALL CURTAINS & BLINDS TO SERVICE EXISTING CURTAINS		
<b>THE SUCCESSFUL BIDDER WILL BE REQUIRED TO FILL IN AND SIGN A WRITTEN CONTRACT FORM (DPW04.1 GS or DPW04.2 GS).</b>			

BID RESPONSE DOCUMENTS MAY BE DEPOSITED IN THE BID BOX SITUATED AT (STREET ADDRESS)

<b>GROUND FLOOR: PUBLIC CUSTOMES HOUSE PUBLIC WORKS</b>
<b>CPT.Quotations@dpw.gov.za DO NOT RETURN TO THE SENDER PLEASE</b>

**OR POSTED TO:**

**SUPPLIER INFORMATION**

NAME OF BIDDER			
POSTAL ADDRESS			
STREET ADDRESS			
TELEPHONE NUMBER	CODE	NUMBER	
CELLPHONE NUMBER			
FACSIMILE NUMBER	CODE	NUMBER	
E-MAIL ADDRESS			
VAT REGISTRATION NUMBER			

	TCS PIN:		OR	CSD No:	
B-BBEE STATUS LEVEL VERIFICATION CERTIFICATE [TICK APPLICABLE BOX]	<input type="checkbox"/> Yes		B-BBEE STATUS LEVEL SWORN AFFIDAVIT	<input type="checkbox"/> Yes	
	<input type="checkbox"/> No			<input type="checkbox"/> No	

IF YES, WHO WAS THE CERTIFICATE ISSUED BY?

AN ACCOUNTING OFFICER AS CONTEMPLATED IN THE CLOSE CORPORATION ACT (CCA) AND NAME THE APPLICABLE IN THE TICK BOX	<input type="checkbox"/>	AN ACCOUNTING OFFICER AS CONTEMPLATED IN THE CLOSE CORPORATION ACT (CCA)
	<input type="checkbox"/>	A VERIFICATION AGENCY ACCREDITED BY THE SOUTH AFRICAN ACCREDITATION SYSTEM (SANAS)
	<input type="checkbox"/>	<b>A REGISTERED AUDITOR DETAILS:</b>
	NAME: REGISTRATION NUMBER: BUSINESS ADDRESS: ..... ..... ..... ..... TELEPHONE NUMBER:..... E-MAIL ADDRESS:.....	

<b>[A B-BBEE STATUS LEVEL VERIFICATION CERTIFICATE/SWORN AFFIDAVIT(FOR EMEs&amp; QSEs) MUST BE SUBMITTED IN ORDER TO QUALIFY FOR PREFERENCE POINTS FOR B-BBEE]</b>			
ARE YOU THE ACCREDITED REPRESENTATIVE IN SOUTH AFRICA FOR THE GOODS /SERVICES /WORKS OFFERED?	<input type="checkbox"/> Yes <input type="checkbox"/> No [IF YES ENCLOSE PROOF]	ARE YOU A FOREIGN BASED SUPPLIER FOR THE GOODS /SERVICES /WORKS OFFERED?	<input type="checkbox"/> Yes <input type="checkbox"/> No [IF YES ANSWER PART B:3 BELOW]
SIGNATURE OF BIDDER	.....	DATE	
CAPACITY UNDER WHICH THIS BID IS SIGNED (Attach proof of authority to sign this bid; e.g. resolution of directors, etc.)			

TOTAL NUMBER OF ITEMS OFFERED		TOTAL BID PRICE ('ALL APPLICABLE TAXES)	
<b>BIDDING PROCEDURE ENQUIRIES MAY BE DIRECTED TO:</b>		<b>TECHNICAL INFORMATION MAY BE DIRECTED TO:</b>	
DEPARTMENT/ PUBLIC ENTITY		CONTACT PERSON	
CONTACT PERSON		TELEPHONE NUMBER	
TELEPHONE NUMBER		FACSIMILE NUMBER	
FACSIMILE NUMBER		E-MAIL ADDRESS	
E-MAIL ADDRESS			

## PART B TERMS AND CONDITIONS FOR BIDDING

<b>1. BID SUBMISSION:</b>
1.1. BIDS MUST BE DELIVERED BY THE STIPULATED TIME TO THE CORRECT ADDRESS. LATE BIDS WILL NOT BE ACCEPTED FOR CONSIDERATION.
1.2. ALL BIDS MUST BE SUBMITTED ON THE OFFICIAL FORMS PROVIDED--(NOT TO BE RE-TYPED) OR ONLINE
1.3. BIDDERS MUST REGISTER ON THE CENTRAL SUPPLIER DATABASE (CSD) TO UPLOAD MANDATORY INFORMATION NAMELY: ( BUSINESS REGISTRATION/ DIRECTORSHIP/ MEMBERSHIP/IDENTITY NUMBERS; TAX COMPLIANCE STATUS; AND BANKING INFORMATION FOR VERIFICATION PURPOSES). B-BBEE CERTIFICATE OR SWORN AFFIDAVIT FOR B-BBEE MUST BE SUBMITTED TO BIDDING INSTITUTION.
1.4. WHERE A BIDDER IS NOT REGISTERED ON THE CSD, MANDATORY INFORMATION NAMELY: (BUSINESS REGISTRATION/ DIRECTORSHIP/ MEMBERSHIP/IDENTITY NUMBERS; TAX COMPLIANCE STATUS MAY NOT BE SUBMITTED WITH THE BID DOCUMENTATION. B-BBEE CERTIFICATE OR SWORN AFFIDAVIT FOR B-BBEE MUST BE SUBMITTED TO BIDDING INSTITUTION.
1.5. THIS BID IS SUBJECT TO THE PREFERENTIAL PROCUREMENT POLICY FRAMEWORK ACT 2000 AND THE PREFERENTIAL PROCUREMENT REGULATIONS, 2017, THE GENERAL CONDITIONS OF CONTRACT (GCC) AND, IF APPLICABLE, ANY OTHER LEGISLATION OR SPECIAL CONDITIONS OF CONTRACT.
<b>2. TAX COMPLIANCE REQUIREMENTS</b>
2.1 BIDDERS MUST ENSURE COMPLIANCE WITH THEIR TAX OBLIGATIONS.
2.2 BIDDERS ARE REQUIRED TO SUBMIT THEIR UNIQUE PERSONAL IDENTIFICATION NUMBER (PIN) ISSUED BY SARS TO ENABLE THE ORGAN OF STATE TO VIEW THE TAXPAYER'S PROFILE AND TAX STATUS.
2.3 APPLICATION FOR TAX COMPLIANCE STATUS (TCS) OR PIN MAY ALSO BE MADE VIA E-FILING. IN ORDER TO USE THIS PROVISION, TAXPAYERS WILL NEED TO REGISTER WITH SARS AS E-FILERS THROUGH THE WEBSITE WWW.SARS.GOV.ZA.
2.4 BIDDERS MAY ALSO SUBMIT A PRINTED TCS TOGETHER WITH THE BID.
2.5 IN BIDS WHERE CONSORTIA / JOINT VENTURES / SUB-CONTRACTORS ARE INVOLVED, EACH PARTY MUST SUBMIT A SEPARATE PROOF OF TCS / PIN / CSD NUMBER.
2.6 WHERE NO TCS IS AVAILABLE BUT THE BIDDER IS REGISTERED ON THE CENTRAL SUPPLIER DATABASE (CSD), A CSD NUMBER MUST BE PROVIDED.

**3. QUESTIONNAIRE TO BIDDING FOREIGN SUPPLIERS**

- 3.1. IS THE BIDDER A RESIDENT OF THE REPUBLIC OF SOUTH AFRICA (RSA)?  YES  NO
- 3.2. DOES THE BIDDER HAVE A BRANCH IN THE RSA?  YES  NO
- 3.3. DOES THE BIDDER HAVE A PERMANENT ESTABLISHMENT IN THE RSA?  YES  NO
- 3.4. DOES THE BIDDER HAVE ANY SOURCE OF INCOME IN THE RSA?  YES  NO

IF THE ANSWER IS "NO" TO ALL OF THE ABOVE, THEN, IT IS NOT A REQUIREMENT TO OBTAIN A TAX COMPLIANCE STATUS / TAX COMPLIANCE SYSTEM PIN CODE FROM THE SOUTH AFRICAN REVENUE SERVICE (SARS) AND IF NOT REGISTER AS PER 2.3 ABOVE.

**NB:** FAILURE TO PROVIDE ANY OF THE ABOVE PARTICULARS MAY RENDER THE BID INVALID. AN ORIGINAL OR CERTIFIED COPY OF THE B-BBEE STATUS LEVEL VERIFICATION CERTIFICATE MUST BE SUBMITTED IN ORDER TO QUALIFY FOR PREFERENCE POINTS FOR B-BBEE.

**Note Well:**

- a) In respect of non VAT vendors the bidders may not increase the bid price under Section 67(1) of the Value Added Tax Act of 1991 where the relevant transaction would become subject to VAT by reason of the turnover threshold being exceeded and the bidder becomes liable for VAT.
- b) **All delivery costs must be included in the bid price, for delivery at the prescribed destination.**
- c) The price that appears on this form is the one that will be considered for acceptance as **a firm and final offer.**
- d) The grand total in the pricing schedule(s), inclusive of VAT, attached to the bid offer must correlate and be transferred to this form (PA32).
- e) Where there are inconsistencies between the grand total price offer in the pricing schedule(s) and the PA32 price offer, the price offer on the PA32 shall prevail and deemed to be firm and final. No further correspondence shall be entered into in this regard.

<sup>1</sup> All applicable taxes" includes value- added tax, pay as you earn, income tax, unemployment insurance fund contributions and skills development levies



public works  
& infrastructure

Department:  
Public Works and Infrastructure  
REPUBLIC OF SOUTH AFRICA

## PRICING SCHEDULE

The total offer on this pricing schedule must be carried over to the PA32 (Invitation to Bid) or the quote will be deemed as non-responsive and will not be evaluated further

DESCRIPTION (SUPPLY & DELIVERY)	QUANTITY	UNIT PRICE (per one item / each) <u>EXCLUDING</u> <u>VAT</u>	TOTAL UNIT PRICE FOR THE FULL QUANTITY REQUIRED <u>EXCLUDING</u> <u>VAT</u>
<b>EXAMPLE:</b> (Quantity multiplied by the unit price to get total unit price excluding VAT)  <b>BLACK PENS</b>	6	R2.00 Each <u>EXCLUDING</u> <u>VAT</u>	R12.00 <u>EXCLUDING</u> <u>VAT</u>
<b>9 DELAIRE – REFER TO THE ATTACHED DETAILED SPECIFICATION FOR EASE OF REFERENCE ON EACH ROOM LISTED BELOW;</b>			
<b>1. LIVING ROOM-</b> To service and clean single track; curtains and mock Roman blinds pelmet	1		
<b>2. GUEST BEDROOM 1- GROUND FLOOR-</b> To supply and install wooden venetian blinds	1		
<b>3. GUEST BEDROOM 1- GROUND FLOOR-</b> To service single track; curtains and professional on-rail drapery cleaning	1		
<b>4. GUEST BEDROOM 1- EN-SUITE- GROUND FLOOR-</b> Supply and install wooden venetian blinds	1		
<b>5. GUEST BEDROOM 1- LOUNGE-</b> To supply and install wooden venetian blinds	2		
<b>6. GUEST BEDROOM 1- LOUNGE-</b> To supply and install wooden venetian blinds	2		
<b>7. GUEST BEDROOM 1- LOUNGE-</b> To service single track;2X curtains and professional on-rail drapery cleaning	1		
<b>8. GUEST BEDROOM 1- LOUNGE-</b> Windows- To service single track;4X curtains and professional on-rail drapery cleaning	2		
<b>9. GUEST BEDROOM 1- LOUNGE</b>	1		



public works  
& infrastructure

Department:  
Public Works and Infrastructure  
**REPUBLIC OF SOUTH AFRICA**

## PRICING SCHEDULE

Door- To supply and install , manually operated roller blinds			
<b>10. GUEST BEDROOM 1- LOUNGE-</b> Door- To service single track;2X curtains and professional on-rail drapery cleaning	1		
<b>11. SUNROOM AND BREAKFAST NOOK –</b> To service single tracks; mock curtains and mock Roman blinds pelmet and Professional on-rail drapery cleaning	3		
<b>12. SUNROOM AND BREAKFAST NOOK –</b> To supply and install , manually operated roller blinds	3		
<b>13. DINING ROOM-</b> To service single tracks; 8X curtains and professional on-rail drapery cleaning	1		
<b>14. STUDY- 1ST FLOOR-</b> To supply and install wooden venetian blinds	1		
<b>15. STUDY- 1ST FLOOR-</b> To supply and install PVC reveal fixed vertical blinds	1		
<b>16. MAIN BEDROOM-</b> To supply and install eyelets curtains	1		
<b>17. MAIN BEDROOM-</b> to supply and install eyelets curtains	1		
<b>18. MAIN BEDROOM-</b> to supply and install eyelets curtains	1		
<b>19. MAIN BEDROOM-</b> To make and install voile curtains using existing fabric	1		
<b>20. MAIN BEDROOM-</b> To make and install voile curtains using existing fabric	1		
<b>21. MAIN BEDROOM-</b> To make and install voile curtains using existing fabric	1		
<b>22. MAIN BEDROOM EN-SUITE</b> To supply and install wooden venetian blinds	2		
<b>23. GUEST BEDROOM 3- 1ST FLOOR-</b> Make and install 20cm triple pinch pleated lined curtains	1		
<b>24. GUEST BEDROOM 3- 1ST FLOOR-</b> Make and install 20cm triple pinch pleated lined curtains	1		
<b>25. GUEST BEDROOM 3- 1ST FLOOR-</b>	2		



public works  
& infrastructure

Department:  
Public Works and Infrastructure  
**REPUBLIC OF SOUTH AFRICA**

## PRICING SCHEDULE

To supply and install wooden venetian blinds			
<b>26.</b> <b>GUEST BEDROOM 3- 1ST FLOOR – EN-SUITE</b> To supply and install wooden venetian blinds	<b>2</b>		
<b>27.</b> <b>GUEST BEDROOM 4- 1ST FLOOR-</b> To make and install voile curtains and to service existing single track; curtains and professional on-rail drapery cleaning	<b>1</b>		
<b>28.</b> <b>GUEST BEDROOM 4- 1ST FLOOR-</b> To make and install voile curtains and to service existing single track; curtains and professional on-rail drapery cleaning	<b>1</b>		
<b>29.</b> <b>GUEST BEDROOM 5- 1ST FLOOR-</b> To supply and install wooden venetian blinds	<b>4</b>		
<b>30.</b> <b>GUEST BEDROOM 5- 1ST FLOOR-</b> Door; Make and install 20cm triple pinch pleated lined curtains	<b>1</b>		
<b>31.</b> <b>GUEST BEDROOM 5- 1ST FLOOR-</b> Door; Make and install 20cm triple pinch pleated lined curtains	<b>1</b>		
<b>32.</b> <b>BATHROOM EN-SUITE 5 – 1ST FLOOR-</b> To supply and install wooden venetian blinds	<b>2</b>		
<b>VAT 15% (If VAT Vendor)</b>			<b>R</b>
<b>TOTAL OFFER (TO BE CARRIED OVER TO THE PA32)</b>			<b>R</b>
<b>TOTAL OFFER AMOUNT IN WORDS (Including VAT if applicable):</b>			





PLEASE NOTE:

## SECURITY CLEARANCE:

•THE SUCCESSFUL SERVICE PROVIDER/BIDDER AND EMPLOYEES WILL BE SUBJECTED TO A SECURITY SCREENING, IF NOT CLEARED YOUR QUOTE WILL AUTOMATICALLY BE DISQUALIFIED.

•IF ANY OF THE SERVICE PROVIDER/ BIDDER'S EMPLOYEES IS NOT CLEARED, THEY WILL NOT BE ALLOWED TO ACCESS PARLIAMENTARY VILLAGES OR ANY NDPWI PROPERTIES.

•IT IS SERVICE PROVIDER/BIDDER'S RESPONSIBILITY TO MAKE SURE ENOUGH STAFF COMPLIES WITH ALL REQUIREMENTS.

## <sup>E</sup> 9 DALAIRE – LIVING ROOM

Curtain from floor to cornice

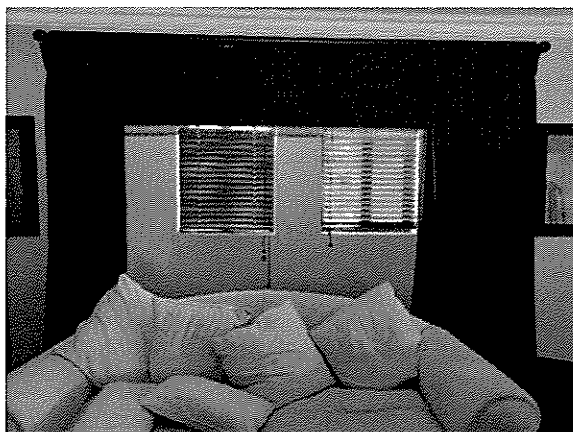

1.

- To service single track; curtains and mock Roman blinds pelmet,
- Professional on-rail drapery cleaning ; All fabrics to be professionally treated as per manufacturer and supplier details and instruction without putting them at risk of shrinkage, fading or other damages

**Existing curtains dimensions**

**Window: 3690mm(w) X 2610mm (h)**

## <sup>E</sup> 9 DALAIRE – GUEST BEDROOM 1- GROUND FLOOR

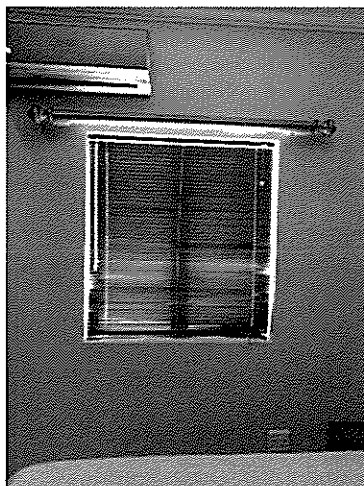

2.

- To supply and install wooden venetian blinds: 50mm(w) slats and 3mm (thickness) PVC walnut venetian blinds within the window recesses (bidders should use their discretion where necessary).

**Dimensions;**

Window size; 1075mm(w) X 1165mm (h)

3.

- To service single track; curtains and professional on-rail drapery cleaning ; All fabrics to be professionally treated as per manufacturer and supplier details and instruction without putting them at risk of shrinkage, fading or other damages

**Dimensions;**

Curtains size; 1400mm(w) X 2120mm (h)



**9 DALAIRE – GUEST BEDROOM 1 EN-SUITE- GROUND FLOOR**

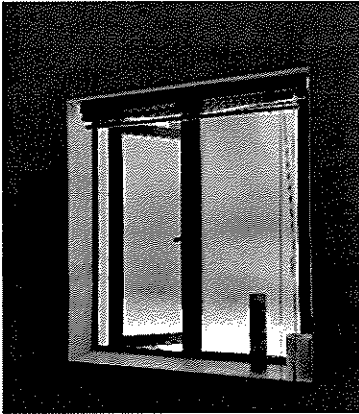

4.

- Supply and install wooden venetian blinds: 50mm(w) slats and 3mm (thickness) PVC walnut venetian blinds within the window recesses (bidders should use their discretion where necessary).

**Dimensions**

Window size; 745mm(w) X 840mm (h)

**9 DALAIRE – GUEST BEDROOM 1- LOUNGE**

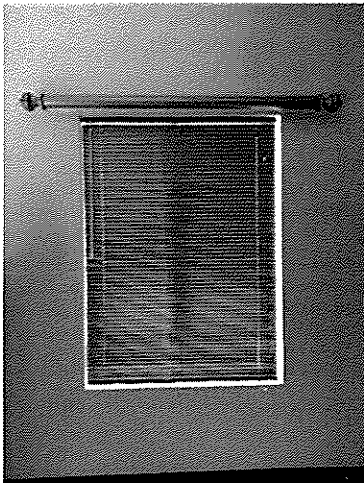

5.

- To supply and install wooden venetian blinds: 50mm(w) slats and 3mm (thickness) PVC walnut venetian blinds within the window recesses (bidders should use their discretion where necessary).

**Dimensions**

**Window #1& 2**

1095mm(w) X 1550mm (h)

1095mm(w) X 1550mm (h)

6.

- To supply and install wooden venetian blinds

**Window #3& 4**

1095mm(w) X 1465mm (h)

1095mm(w) X 1465mm (h)

7.

- To service single track; curtains and professional on-rail drapery cleaning

**Existing curtains size;**

2945mm(w) X 2120mm (h)

8.

**Existing curtains size;**

1350mm(w) X 2120mm (h)

1350mm(w) X 2120mm (h)



**9 DALAIRE – GUEST BEDROOM 1- LOUNGE**



**Door;**

**9.**

To supply and install , manually operated roller blinds with the following shade design: Sheerweave100% polyester and colour: wheat/ linen

**10.**

Professional on-rail drapery cleaning of curtains

**Dimensions**

**Door;**

2065mm(w) X 2050mm (h)

**Existing curtains dimensions**

2125mm (w) x 2350mm (h)

**9 DALAIRE – SUNROOM AND BREAKFAST NOOK**

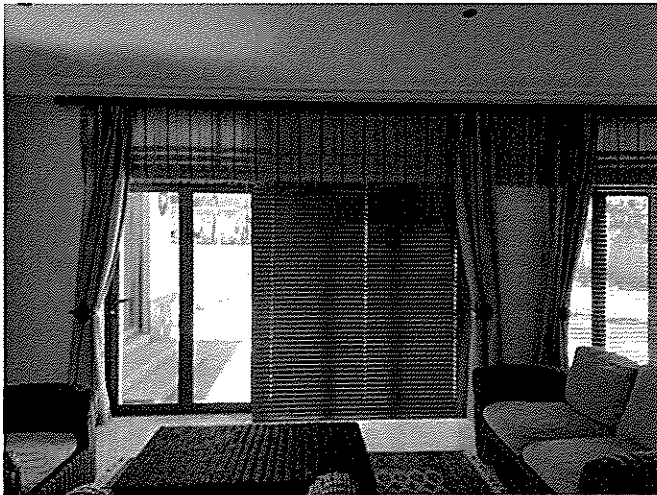

**11.**

To service single tracks; mock curtains and mock

Roman blinds pelmet

Professional on-rail drapery cleaning

**Curtains dimensions**

3830mm(w) X 2790mm (h)

3770mm(w) X 2790mm(h)

3220mm(w) X 2790mm(h)



### **9 DALAIRE – SUNROOM AND BREAKFAST NOOK**

12.

Replace 50mm aluminium blinds with roller blinds with the following shade design: Sheerweave 100% polyester and colour: wheat/ linen

**Doors dimensions**

3225mm(w) X 2589mm (h)

3200mm(w) X 2565mm(h)

3220mm(w) X 2570mm(h)

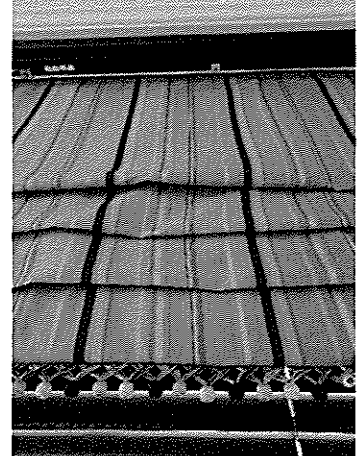

### **9 DALAIRE – DINING ROOM**

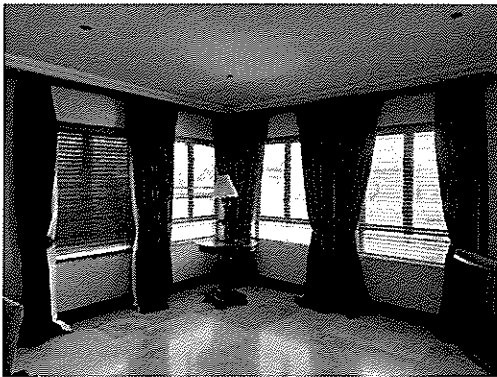

13.

- To service single track; curtains and professional on-rail drapery cleaning

**Curtains dimension;**

2820mm(w) X 2475mm(h)

3330mm(w) X 2475mm(h)

### **9 DALAIRE – STUDY- 1ST FLOOR**

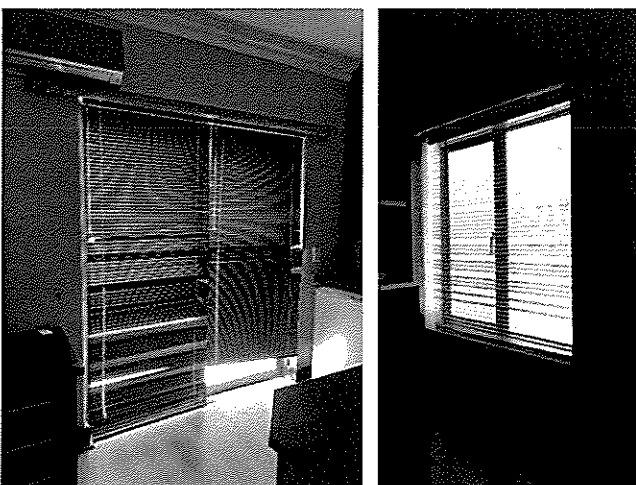

14.

Window;

- To supply and install wooden venetian blinds: 50mm(w) slats and 3mm (thickness) PVC walnut venetian blinds within the window recesses (bidders should use their discretion where necessary).

**Dimensions**

Window; 955mm(w) X 1065mm (h)

15.

Sliding door;

- To supply and install PVC reveal fixed vertical blinds; Blind vane widths: 127mm size vanes  
Colour: Matte Champagne

**Dimensions**

**Sliding door;** 1785mm(w) X 2080mm (h)



## **9 DALAIRE – MAIN BEDROOM**

### **All windows and doors;**

- To supply and install 25mm diameter stainless steel rod with stainless steel ball end caps. Rods to allow 300mm minimum stack back on either side of the window for curtains. Rods to be installed just below the cornices.
- To supply and install single Yokota or similar wall fix rails. Tracks to allow 300mm minimum stack back on either side of the window for voile curtains. Tracks/rails to be installed just below the cornices.
- Where 300mm minimum stack back does not allow, suppliers should use their discretion
- To make and install floor length lined eyelet curtains, 2.5 x fullness. Professionally insert stainless steel eyelets size 40mm (no eyelet tape).
- Fabric for curtains: Cotemporary classics q29226 Softened Twill- 100% cotton 306gms/m<sup>2</sup> weight- 40 000 rub test- Colour. 01 Bone
- Fabric for lining: Bull Denim Twill . 100% Cotton Colour. Natural
- To make and install voile curtains using existing fabric; 3x fullness, heading to be permanently pleated on regis tape as per DPWI example.
- Voiles should not be split on windows, can be split on doors only. Floor length

### **EYELETS CURTAINS**

- |  |  |
|--|--|
| <b>16.</b><br><b>Door with fanlights-</b><br>2380mm(w) X 2100mm(h) | <b>19.</b><br><b>Door with fanlights-</b><br>2380mm(w) X 2100mm(h) |
| <b>17.</b><br><b>Door 2-</b><br>1775mm(w) X 2080mm(h)              | <b>20.</b><br><b>Door 2-</b><br>1775mm(w) X 2080mm(h)              |
| <b>18.</b><br><b>Window-</b><br>980mm(w) X 1075mm(h)               | <b>21.</b><br><b>Window-</b><br>980mm(w) X 1075mm(h)               |



## **9 DALAIRE – MAIN BEDROOM EN-SUITE**

**22.**

Supply and install wooden venetian blinds: 50mm(w) slats and 3mm (thickness) PVC walnut venetian blinds within the window recesses (bidders should use their discretion where necessary).

**Windows -2x**

735mm(w) X 835mm(h)

## **9 DALAIRE – GUEST BEDROOM 3- 1<sup>ST</sup> FLOOR**

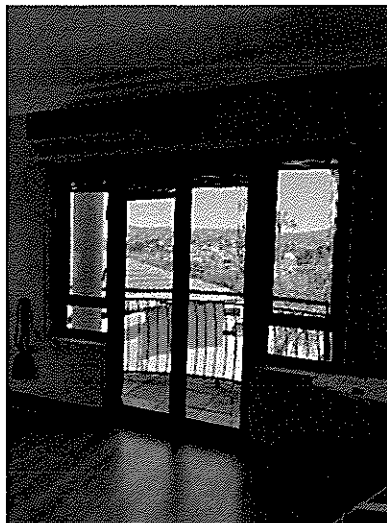
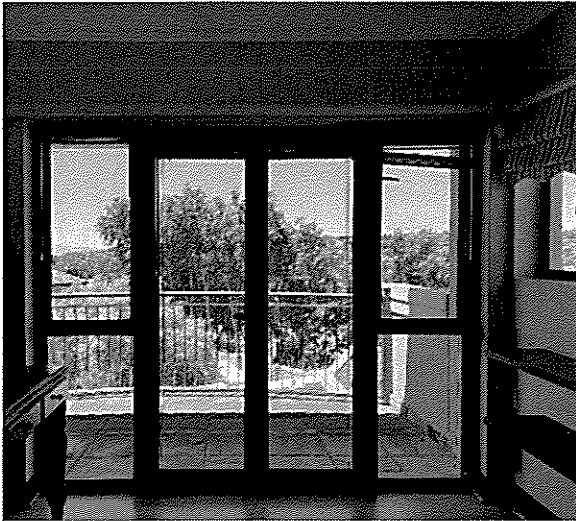

- Make and install 20cm triple pinch pleated lined curtains. Curtains to be installed above the door to floor on a coated aluminium double track with triple brackets (similar or equal to yokota quality).

**Front curtains Fabric ;** 29685 faux linen colour. 03 cream 100% polyester

**Back curtains Fabric ;** bull denim twill colour. Natural 100% cotton

**23.**

Door and fanlights dimensions;

2920mm(w) X 2130

**24.**

Door and fanlights

2545mm(w) X 2090mm(h)



**9 DALAIRE – GUEST BEDROOM 3- 1<sup>ST</sup> FLOOR**

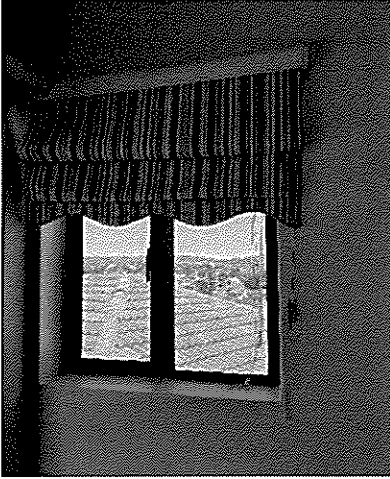

25.

- To supply and install wooden venetian blinds: 50mm(w) slats and 3mm (thickness) PVC walnut venetian blinds within the window recesses (bidders should use their discretion where necessary).

**Windows – x2**

800mm(w) X 1000m(h)

**9 DALAIRE – GUEST BEDROOM 3- 1<sup>ST</sup> FLOOR – EN-SUITE**

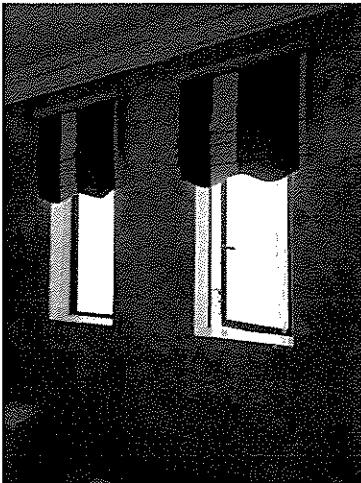

26.

- To supply and install wooden venetian blinds: 50mm(w) slats and 3mm (thickness) PVC walnut venetian blinds within the window recesses (bidders should use their discretion where necessary).

**Windows -2x**

425mm(w) X 820mm(h)



**9 DALAIRE – GUEST BEDROOM 4- 1ST FLOOR**

27.

- To supply and install single Yokota or similar wall fix rail (to link with the existing rail.
- To make and install voile curtains; 3x fullness, heading to be permanently pleated on regis tape as per DPWI example.
- Voiles should not be split on windows, can be split on doors only. Floor length
- Fabric ( used as voile);  
Q3785; colour 01

**Window -**

1080mm(w) X 1450mm(h)

- To service existing single track; curtains and professional on-rail drapery cleaning

**Curtains size –**

1450mm(w) X 2105mm(h)

28. (As 27)

- Fabric( used as voile);  
Q3785; colour 01
- To service existing single track; curtains and professional on-rail drapery cleaning

**Door -**

2545mm(w) X 2095mm(h)

**Curtains size –**

2935mm(w) X 2105mm(h)





**9 DALAIRE – GUEST BEDROOM 5- 1ST FLOOR**

29.

Windows;

- To supply and install wooden venetian blinds: 50mm(w) slats and 3mm (thickness) PVC walnut venetian blinds within the window recesses (bidders should use their discretion where necessary).

**Windows – x4**

1085mm(w) X 1460mm(h)

30.

**Doors;**

- Make and install 20cm triple pinch pleated lined curtains. Curtains to be installed above the door to floor on a coated aluminium double track with triple brackets (similar or equal to yokota quality).

**Front curtains Fabric ;** 29685 faux linen colour. 03 cream 100% polyester

**Back curtains Fabric ;** bull denim twill colour. Natural 100% cotton

**Door dimensions;**

2760mm(w) X 2070mm(h)

31.

**Doors dimensions;**

1775mm(w) X 2090mm(h)

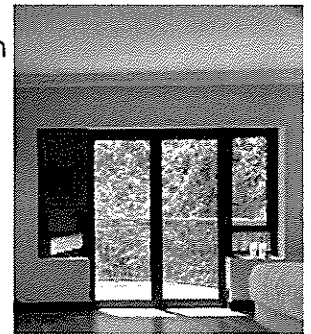

**9 DALAIRE – BATHROOM EN-SUITE 5 – 1ST FLOOR**

32.

Windows;

- To supply and install wooden venetian blinds: 50mm(w) slats and 3mm (thickness) PVC walnut venetian blinds within the window recesses (bidders should use their discretion where necessary).

**Windows – x2**

425mm(w) X 830mm(h)

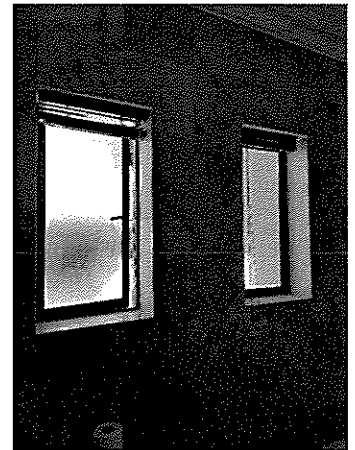

**NOTES:**

Listed dimensions to be taken as a guide, all dimensions to be confirmed on site;

Remove old blinds and deliver them to Customs house-packaged in clear plastic bags and labeled with house name description and quantity.

Contact SOMIKAZI PITA @ 021 402 2205 / 082 8295864 / somikazi.pita@dpw.gov.za for further enquiries

## PA-11: BIDDER'S DISCLOSURE

### 1. PURPOSE OF THE FORM

Any person (natural or juristic) may make an offer or offers in terms of this invitation to bid. In line with the principles of transparency, accountability, impartiality, and ethics as enshrined in the Constitution of the Republic of South Africa and further expressed in various pieces of legislation, it is required for the bidder to make this declaration in respect of the details required hereunder.

Where a person/s are listed in the Register for Tender Defaulters and / or the List of Restricted Suppliers, that person will automatically be disqualified from the bid process.

### 2. Bidder's declaration

- 2.1 Is the bidder, or any of its directors / trustees / shareholders / members / partners or any person having a controlling interest (1) in the enterprise, employed by the state?

**YES / NO**

- 2.1.1 If so, furnish particulars of the names, individual identity numbers, and, if applicable, state employee numbers of sole proprietor/ directors / trustees / shareholders / members/ partners or any person having a controlling interest in the enterprise, in table below.

Full Name	Identity Number	Name of State institution

(1) the power, by one person or a group of persons holding the majority of the equity of an enterprise, alternatively, the person/s having the deciding vote or power to influence or to direct the course and decisions of the enterprise.

2.2 Do you, or any person connected with the bidder, have a relationship with any person who is employed by the procuring institution? **YES / NO**

2.2.1 If so, furnish particulars:

.....  
 .....

2.3 Does the bidder or any of its directors / trustees / shareholders / members / partners or any person having a controlling interest in the enterprise have any interest in any other related enterprise whether or not they are bidding for this contract? **YES / NO**

2.3.1 If so, furnish particulars:

.....  
 .....

### 3 DECLARATION

I, the undersigned, (name).....  
 in submitting the accompanying bid, do hereby make the following statements that I certify to be true and complete in every respect:

- 3.1 I have read and I understand the contents of this disclosure;
- 3.2 I understand that the accompanying bid will be disqualified if this disclosure is found not to be true and complete in every respect;
- 3.3 The bidder has arrived at the accompanying bid independently from, and without consultation, communication, agreement or arrangement with any competitor. However, communication between partners in a joint venture or consortium<sup>2</sup> will not be construed as collusive bidding.
- 3.4 In addition, there have been no consultations, communications, agreements or arrangements with any competitor regarding the quality, quantity, specifications, prices, including methods, factors or formulas used to calculate prices, market allocation, the intention or decision to submit or not to submit the bid, bidding with the intention not to win the bid and conditions or delivery particulars of the products or services to which this bid invitation relates.
- 3.5 The terms of the accompanying bid have not been, and will not be, disclosed by the bidder, directly or indirectly, to any competitor, prior to the date and time of the official bid opening or of the awarding of the contract.
- 3.6 There have been no consultations, communications, agreements or arrangements made by the bidder with any official of the procuring institution in relation to this procurement process prior to and during the bidding process except to provide clarification on the bid submitted where so required by the institution; and the bidder was not involved in the drafting of the specifications or terms of reference for this bid.

---

<sup>2</sup> Joint venture or Consortium means an association of persons for the purpose of combining their expertise, property, capital, efforts, skill and knowledge in an activity for the execution of a contract.

3.7 I am aware that, in addition and without prejudice to any other remedy provided to combat any restrictive practices related to bids and contracts, bids that are suspicious will be reported to the Competition Commission for investigation and possible imposition of administrative penalties in terms of section 59 of the Competition Act No 89 of 1998 and or may be reported to the National Prosecuting Authority (NPA) for criminal investigation and or may be restricted from conducting business with the public sector for a period not exceeding ten (10) years in terms of the Prevention and Combating of Corrupt Activities Act No 12 of 2004 or any other applicable legislation.

I CERTIFY THAT THE INFORMATION FURNISHED IN PARAGRAPHS 1, 2 and 3 ABOVE IS CORRECT.

I ACCEPT THAT THE STATE MAY REJECT THE BID OR ACT AGAINST ME IN TERMS OF PARAGRAPH 6 OF PFMA SCM INSTRUCTION 03 OF 2021/22 ON PREVENTING AND COMBATING ABUSE IN THE SUPPLY CHAIN MANAGEMENT SYSTEM SHOULD THIS DECLARATION PROVE TO BE FALSE.

..... Signature	..... Date
..... Position	..... Name of bidder

This form has been aligned with SBD4

## PA-36: DECLARATION CERTIFICATE FOR LOCAL PRODUCTION AND CONTENT FOR DESIGNATED SECTORS

This Standard Bidding Document (SBD) must form part of all bids invited. It contains general information and serves as a declaration form for local content (local production and local content are used interchangeably).

Before completing this declaration, bidders must study the General Conditions, Definitions, Directives applicable in respect of Local Content as prescribed in the Preferential Procurement Regulations, 2017, the South African Bureau of Standards (SABS) approved technical specification number SATS 1286:2011 (Edition 1) and the Guidance on the Calculation of Local Content together with the Local Content Declaration Templates [Annex C (Local Content Declaration: Summary Schedule), D (Imported Content Declaration: Supporting Schedule to Annex C) and E (Local Content Declaration: Supporting Schedule to Annex C)].

### 1. General Conditions

- 1.1. Preferential Procurement Regulations, 2017 (Regulation 8) make provision for the promotion of local production and content.
- 1.2. Regulation 8.(2) prescribes that in the case of designated sectors, organs of state must advertise such tenders with the specific bidding condition that only locally produced or manufactured goods, with a stipulated minimum threshold for local production and content will be considered.
- 1.3. Where necessary, for tenders referred to in paragraph 1.2 above, a two stage bidding process may be followed, where the first stage involves a minimum threshold for local production and content and the second stage price and B-BBEE.
- 1.4. A person awarded a contract in relation to a designated sector, may not sub-contract in such a manner that the local production and content of the overall value of the contract is reduced to below the stipulated minimum threshold.
- 1.5. The local content (LC) expressed as a percentage of the bid price must be calculated in accordance with the SABS approved technical specification number SATS 1286: 2011 as follows:

$$LC = [1 - x / y] * 100$$

Where

- x is the imported content in Rand  
y is the bid price in Rand excluding value added tax (VAT)

Prices referred to in the determination of x must be converted to Rand (ZAR) by using the exchange rate published by South African Reserve Bank (SARB) on the date of advertisement of the bid as indicated in paragraph 3.1 below.

**The SABS approved technical specification number SATS 1286:2011 is accessible on [http://www.thedti.gov.za/industrial development/ip.jsp](http://www.thedti.gov.za/industrial%20development/ip.jsp) at no cost.**



## PA16: PREFERENCE POINTS CLAIM FORM IN TERMS OF THE PREFERENTIAL PROCUREMENT REGULATIONS 2017

This preference form must form part of all bids invited. It contains general information and serves as a claim form for preference points for Broad-Based Black Economic Empowerment (B-BBEE) Status Level of Contribution

**NB: BEFORE COMPLETING THIS FORM, BIDDERS MUST STUDY THE GENERAL CONDITIONS, DEFINITIONS AND DIRECTIVES APPLICABLE IN RESPECT OF B-BBEE, AS PRESCRIBED IN THE PREFERENTIAL PROCUREMENT REGULATIONS, 2017 AND THE AMENDED B-BBEE CODES.**

### 1. GENERAL CONDITIONS

1.1. The following preference point systems are applicable to all bids:

- the 80/20 system for requirements with a Rand value of up to R50 000 000 (all applicable taxes included); and
- the 90/10 system for requirements with a Rand value above R50 000 000 (all applicable taxes included).

1.2. The value of this bid is estimated to ~~be~~ **Select** R50 000 000 (all applicable taxes included) and therefore the... **Select Points 80/20** system shall be applicable.

1.3. Preference points for this bid shall be awarded for:

- (a) Price; and
- (b) B-BBEE Status Level of Contribution.

1.3.1 The maximum points for this bid are allocated as follows:

	POINTS
<b>1.3.1.1 PRICE</b>	<b>80</b>
<b>1.3.1.2 B-BBEE STATUS LEVEL OF CONTRIBUTION</b>	<b>20</b>
<b>Total points for Price and B-BBEE must not exceed</b>	<b>100</b>

1.4. Failure on the part of a bidder to fill in and/or to sign this form and submit a B-BBEE Verification Certificate from a Verification Agency accredited by the South African Accreditation System (SANAS) or an Accounting Officer as contemplated in the Close Corporation Act (CCA) together with the bid, will be interpreted to mean that preference points for B-BBEE status level of contribution are not claimed.

1.5. An Exempted Micro Enterprise (EME) is only required to obtain a sworn affidavit or a certificate issued by Companies and Intellectual Property Commission (CIPC) confirming their annual turnover of R10 Million or less and level of black ownership to claim points.

1.6. Qualifying Small Enterprise (QSE) is only required to obtain a sworn affidavit or a certificate issued by Companies and Intellectual Property Commission (CIPC) confirming their annual turnover of R10 Million or less and level of black ownership to claim points.



- 1.7 The purchaser reserves the right to require of a bidder, either before a bid is adjudicated or at any time subsequently, to substantiate any claim in regard to preferences, in any manner required by the purchaser.
- 1.8 CERTIFICATES ISSUED BY IRBA AND ACCOUNTING OFFICER HAVE BEEN DISCONTINUED; HOWEVER VALID CERTIFICATES ALREADY ISSUED BEFORE 01 JANUARY 2017 MAY BE USED UNTIL THEY PHASE OUT COMPLETELY BY DECEMBER 2017

## 2. DEFINITIONS

- (a) **“all applicable taxes”** includes value-added tax, pay as you earn, income tax, unemployment insurance fund contributions and skills development levies;
- (b) **“B-BBEE”** means broad-based black economic empowerment as defined in section 1 of the Broad-Based Black Economic Empowerment Act;
- (c) **“B-BBEE status level of contributor”** means the B-BBEE status received by a measured entity based on its overall performance using the relevant scorecard contained in the Codes of Good Practice on Black Economic Empowerment, issued in terms of section 9(1) of the Broad-Based Black Economic Empowerment Act;
- (d) **“bid”** means a written offer in a prescribed or stipulated form in response to an invitation by an organ of state for the provision of services, works or goods, through price quotations, advertised competitive bidding processes or proposals;
- (e) **“Broad-Based Black Economic Empowerment Act”** means the Broad-Based Black Economic Empowerment Act, 2003 (Act No. 53 of 2003);
- (f) **“comparative price”** means the price after the factors of a non-firm price and all unconditional discounts that can be utilized have been taken into consideration;
- (g) **“consortium or joint venture”** means an association of persons for the purpose of combining their expertise, property, capital, efforts, skill and knowledge in an activity for the execution of a contract;
- (h) **“contract”** means the agreement that results from the acceptance of a bid by an organ of state;
- (i) **“EME”** means an Exempted Micro Enterprise as defines by Codes of Good Practice under section 9 (1) of the Broad-Based Black Economic Empowerment Act, 2003 (Act No. 53 of 2003);
- (j) **“Firm price”** means the price that is only subject to adjustments in accordance with the actual increase or decrease resulting from the change, imposition, or abolition of customs or excise duty and any other duty, levy, or tax, which, in terms of the law or regulation, is binding on the contractor and demonstrably has an influence on the price of any supplies, or the rendering costs of any service, for the execution of the contract;
- (k) **“functionality”** means the measurement according to predetermined norms, as set out in the bid documents, of a service or commodity that is designed to be practical and useful, working or operating, taking into account, among other factors, the quality, reliability, viability and durability of a service and the technical capacity and ability of a bidder;
- (l) **“non-firm prices”** means all prices other than “firm” prices;
- (m) **“person”** includes a juristic person;
- (n) **“QSE”** means a Qualifying Small Enterprise as defines by Codes of Good Practice under





Pmin = Comparative price of lowest acceptable bid

## 5. Points awarded for B-BBEE Status Level of Contribution

- 5.1 In terms of Regulation 6(2) and /or 7(2), of the Preferential Procurement Regulations, preference points must be awarded to a bidder for attaining the B-BBEE status level of contribution in accordance with the table below:

B-BBEE Status Level of Contributor	Number of points (90/10 system)	Number of points (80/20 system)
1	10	20
2	9	18
3	6	14
4	5	12
5	4	8
6	3	6
7	2	4
8	1	2
Non-compliant contributor	0	0

- 5.2 A trust, consortium or joint venture, will qualify for points for their B-BBEE status level as a legal entity, provided that the entity submits their B-BBEE status level certificate.
- 5.3 A trust, consortium or joint venture will qualify for points for their B-BBEE status level as an unincorporated entity, provided that the entity submits their consolidated B-BBEE scorecard as if they were a group structure and that such a consolidated B-BBEE scorecard is prepared for every separate bid.
- 5.4 Tertiary institutions and public entities will be required to submit their B-BBEE status level certificates in terms of the specialized scorecard contained in the B-BBEE Codes of Good Practice.
- 5.5 A person awarded a contract may not sub-contract more than 25% of the value of the contract to any other enterprise that does not have an equal or higher B-BBEE status level than the person concerned, unless the contract is sub-contracted to an EME that has the capability and ability to execute the sub-contract.

## 6. BID DECLARATION

- 6.1 Bidders who claim points in respect of B-BBEE Status Level of Contribution must complete the following:

**7. B-BBEE STATUS LEVEL OF CONTRIBUTION CLAIMED IN TERMS OF PARAGRAPHS 1.3.1.2 AND 5.1**

7.1 B-BBEE Status Level of Contribution: ..... = .....(maximum of 10 or 20 points)

(Points claimed in respect of paragraph 7.1 must be in accordance with the table reflected in paragraph 5.1 and must be substantiated by means of a B-BBEE certificate issued by a Verification Agency accredited by SANAS or Sworn Affidavit for EME's and QSE's.

**8 SUB-CONTRACTING (relates to 5.5)**

8.1 Will any portion of the contract be sub-contracted? YES / NO (delete which is not applicable)

8.1.1 If yes, indicate:

- (i) what percentage of the contract will be subcontracted? .....%
- (ii) the name of the sub-contractor? .....
- (iii) the B-BBEE status level of the sub-contractor? .....
- (iv) whether the sub-contractor is an EME/ a QSE YES / NO (delete which is not applicable)

<b>Designated Group: An EME or QSE which is at least 51% owned by:</b>	<b>EME</b> √	<b>QSE</b> √
Black people		
Black people who are youth		
Black people who are women		
Black people with disabilities		
Black people living in rural or underdeveloped areas or townships		
Cooperative owned by black people		
Black people who are military veterans		
<b>OR</b>		
Any EME		
Any QSE		

**9 DECLARATION WITH REGARD TO COMPANY/FIRM**

9.1 Name of company/firm .....

9.2 VAT registration number .....

9.3 Company registration number .....

- 9.4 TYPE OF COMPANY/ FIRM
- Partnership/Joint Venture / Consortium
  - One person business/sole propriety
  - Close corporation
  - Company
  - (Pty) Limited

[TICK APPLICABLE BOX]

9.5 DESCRIBE PRINCIPAL BUSINESS ACTIVITIES

.....

.....

.....

9.6 COMPANY CLASSIFICATION

- Manufacturer
- Supplier
- Professional service provider
- Other service providers, e.g. transporter, etc.

[TICK APPLICABLE BOX]

9.7 Total number of years the company/firm has been in business? .....

9.8 I/we, the undersigned, who is / are duly authorised to do so on behalf of the company/firm, certify that the points claimed, based on the B-BBE status level of contribution indicated in paragraph 7 of the foregoing certificate/ Sworn Affidavit, qualifies the company/ firm for the preference(s) shown and I / we acknowledge that:

- (i) The information furnished is true and correct;
- (ii) The preference points claimed are in accordance with the General Conditions as indicated in paragraph 1 of this form.
- (iii) In the event of a contract being awarded as a result of points claimed as shown in paragraph 7, the contractor may be required to furnish documentary proof to the satisfaction of the purchaser that the claims are correct;
- (iv) If the B-BBEE status level of contribution has been claimed or obtained on a fraudulent basis or any of the conditions of contract have not been fulfilled, the purchaser may, in addition to any other remedy it may have –
  - (a) Disqualify the person from the bidding process;
  - (b) Recover costs, losses or damages it has incurred or suffered as a result of that person's conduct;
  - (c) Cancel the contract and claim any damages which it has suffered as a result of having to make less favourable arrangements due to such cancellation;
  - (d) restrict the bidder or contractor, its shareholders and directors, or only the shareholders and directors who acted on a fraudulent basis, from obtaining business from any organ of state for a period not exceeding 10 years, after the audi alteram partem (hear the other side) rule has been applied; and
  - (e) forward the matter for criminal prosecution

**WITNESSES:**

- 1. ....
- 2. ....

.....

**SIGNATURE(S) OF BIDDER(S)**

DATE:..... ADDRESS:.....

.....

Any reference to words "Bid" or Bidder" herein and/or in any other documentation shall be construed to have the same meaning as the words "Tender" or "Tenderer".



**PA36: Declaration Certificate for Local Production and Content for Designated Sectors.**

*(This form has been aligned with NT - SBD 6.2)*

1.6. A bid may be disqualified if this Declaration Certificate and the Annex C (Local Content Declaration: Summary Schedule) are not submitted as part of the bid documentation;

**2. The stipulated minimum threshold(s) for local production and content (refer to Annex A of SATS 1286:2011) for this bid is/are as follows:**

<u>Description of services, works or goods</u>	<u>Stipulated minimum threshold</u>
_____Fabric _____	_____
_____100 _____ %	_____ %
_____	_____ %
_____	_____ %

3. Does any portion of the goods or services offered have any imported content?  
(Tick applicable box)

YES	<input type="checkbox"/>	NO	<input type="checkbox"/>
-----	--------------------------	----	--------------------------

3.1 If yes, the rate(s) of exchange to be used in this bid to calculate the local content as prescribed in paragraph 1.5 of the general conditions must be the rate(s) published by SARB for the specific currency on the date of advertisement of the bid.

The relevant rates of exchange information is accessible on [www.resbank.co.za](http://www.resbank.co.za)

Indicate the rate(s) of exchange against the appropriate currency in the table below (refer to Annex A of SATS 1286:2011):

<b>Currency</b>	<b>Rates of exchange</b>
US Dollar	
Pound Sterling	
Euro	
Yen	
Other	

NB: Bidders must submit proof of the SARB rate (s) of exchange used.

4. Where, after the award of a bid, challenges are experienced in meeting the stipulated minimum threshold for local content the dti must be informed accordingly in order for the dti to verify and in consultation with the AO/AA provide directives in this regard.

**LOCAL CONTENT DECLARATION**  
**(REFER TO ANNEX B OF SATS 1286:2011)**

**LOCAL CONTENT DECLARATION BY CHIEF FINANCIAL OFFICER OR OTHER LEGALLY RESPONSIBLE PERSON NOMINATED IN WRITING BY THE CHIEF EXECUTIVE OR SENIOR MEMBER/PERSON WITH MANAGEMENT RESPONSIBILITY (CLOSE CORPORATION, PARTNERSHIP OR INDIVIDUAL)**

**IN RESPECT OF BID NO. ....**

**ISSUED BY: (Procurement Authority / Name of Institution):**

.....  
NB

- 1 The obligation to complete, duly sign and submit this declaration cannot be transferred to an external authorized representative, auditor or any other third party acting on behalf of the bidder.
- 2 Guidance on the Calculation of Local Content together with Local Content Declaration Templates (Annex C, D and E) is accessible on [http://www.thedti.gov.za/industrial\\_development/ip.jsp](http://www.thedti.gov.za/industrial_development/ip.jsp). Bidders should first complete Declaration D. After completing Declaration D, bidders should complete Declaration E and then consolidate the information on Declaration C. **Declaration C should be submitted with the bid documentation at the closing date and time of the bid in order to substantiate the declaration made in paragraph (c) below.** Declarations D and E should be kept by the bidders for verification purposes for a period of at least 5 years. The successful bidder is required to continuously update Declarations C, D and E with the actual values for the duration of the contract.

I, the undersigned, ..... (full names),  
do hereby declare, in my capacity as .....  
of .....(name of bidder  
entity), the following:

- (a) The facts contained herein are within my own personal knowledge.
- (b) I have satisfied myself that:
  - (i) the goods/services/works to be delivered in terms of the above-specified bid comply with the minimum local content requirements as specified in the bid, and as measured in terms of SATS 1286:2011; and
- (c) The local content percentage (%) indicated below has been calculated using the formula given in clause 3 of SATS 1286:2011, the rates of exchange indicated in paragraph 3.1 above and the information contained in Declaration D and E which has been consolidated in Declaration C:

Bid price, excluding VAT (y)	R
Imported content (x), as calculated in terms of SATS 1286:2011	R
Stipulated minimum threshold for local content (paragraph 3 above)	
Local content %, as calculated in terms of SATS 1286:2011	

Any reference to words "Bid" or Bidder" herein and/or in any other documentation shall be construed to have the same meaning as the words "Tender" or "Tenderer".

Page 3 of 4



**PA36: Declaration Certificate for Local Production and Content for Designated Sectors.**

*(This form has been aligned with NT - SBD 6.2)*

**If the bid is for more than one product, the local content percentages for each product contained in Declaration C shall be used instead of the table above.  
The local content percentages for each product has been calculated using the formula given in clause 3 of SATS 1286:2011, the rates of exchange indicated in paragraph 3.1 above and the information contained in Declaration D and E.**

- (d) I accept that the Procurement Authority / Institution has the right to request that the local content be verified in terms of the requirements of SATS 1286:2011.
- (e) I understand that the awarding of the bid is dependent on the accuracy of the information furnished in this application. I also understand that the submission of incorrect data, or data that are not verifiable as described in SATS 1286:2011, may result in the Procurement Authority / Institution imposing any or all of the remedies as provided for in Regulation 14 of the Preferential Procurement Regulations, 2017 promulgated under the Preferential Policy Framework Act (PPPFA), 2000 (Act No. 5 of 2000).

**SIGNATURE:** \_\_\_\_\_

**WITNESS No. 1** \_\_\_\_\_

**DATE:** \_\_\_\_\_

**WITNESS No. 2** \_\_\_\_\_

**DATE:** \_\_\_\_\_



Annex D

Imported Content Declaration - Supporting Schedule to Annex C

(D1) Tender No. \_\_\_\_\_  
 (D2) Tender description: \_\_\_\_\_  
 (D3) Designated Products: \_\_\_\_\_  
 (D4) Tender Authority: \_\_\_\_\_  
 (D5) Tendering Entity name: \_\_\_\_\_  
 (D6) Tender Exchange Rate: Pula \_\_\_\_\_

Note: VAT to be excluded from all calculations

EU R 9,00      GBP R 12,00

A. Exempted imported content

Calculation of imported content										Summary	
Tender item no's	Description of imported content	Local supplier	Overseas Supplier	Foreign currency value as per Commercial Invoice	Tender Exchange Rate	Local value of imports	Freight costs to port of entry	All locally incurred landing costs & duties	Total landed cost excl VAT	Tender Qty	Exempted imported value
(D7)	(D8)	(D9)	(D10)	(D11)	(D12)	(D13)	(D14)	(D15)	(D16)	(D17)	(D18)
(D19) Total exempt imported value										R 0	

This total must correspond with Annex C - C 21

B. Imported directly by the Tenderer

Calculation of imported content										Summary	
Tender item no's	Description of imported content	Unit of measure	Overseas Supplier	Foreign currency value as per Commercial Invoice	Tender Rate of Exchange	Local value of imports	Freight costs to port of entry	All locally incurred landing costs & duties	Total landed cost excl VAT	Tender Qty	Total imported value
(D20)	(D21)	(D22)	(D23)	(D24)	(D25)	(D26)	(D27)	(D28)	(D29)	(D30)	(D31)
(D32) Total imported value by tenderer										R 0	

C. Imported by a 3rd party and supplied to the Tenderer

Calculation of imported content										Summary	
Description of imported content	Unit of measure	Local supplier	Overseas Supplier	Foreign currency value as per Commercial Invoice	Tender Rate of Exchange	Local value of imports	Freight costs to port of entry	All locally incurred landing costs & duties	Total landed cost excl VAT	Quantity imported	Total imported value
(D33)	(D34)	(D35)	(D36)	(D37)	(D38)	(D39)	(D40)	(D41)	(D42)	(D43)	(D44)
(D45) Total imported value by 3rd party										R 0	

D. Other foreign currency payments

Calculation of foreign currency payments					Summary of payments	
Type of payment	Local supplier making the payment	Overseas beneficiary	Foreign currency value paid	Tender Rate of Exchange	Local value of payments	
(D46)	(D47)	(D48)	(D49)	(D50)	(D51)	
(D52) Total of foreign currency payments declared by tenderer and/or 3rd party					R 0	

Signature of tenderer from Annex B \_\_\_\_\_

Date: \_\_\_\_\_

(D53) Total of imported content & foreign currency payments - (D32), (D45) & (D52) above R 0

This total must correspond with Annex C - C 23



## Annex E

### Local Content Declaration - Supporting Schedule to Annex C

(E1)	Tender No.	
(E2)	Tender description:	
(E3)	Designated products:	
(E4)	Tender Authority:	
(E5)	Tendering Entity name:	

**Note:** VAT to be excluded from all calculations

Local Products (Goods, Services and Works)	Description of items purchased	Local suppliers	Value
	(E6)	(E7)	(E8)
<b>(E9) Total local products (Goods, Services and Works)</b>			R 0

(E10) **Manpower costs** (Tenderer's manpower cost) R 0

(E11) **Factory overheads** (Rental, depreciation & amortisation, utility costs, consumables etc.) R 0

(E12) **Administration overheads and mark-up** (Marketing, insurance, financing, interest etc.) R 0

**(E13) Total local content** R 0

This total must correspond with Annex C - C24

Signature of tenderer from Annex B

Date: \_\_\_\_\_

# PA- 40: DECLARATION OF DESIGNATED GROUPS FOR PREFERENTIAL PROCUREMENT

Tender no: .....

Name of Tenderer .....

EME<sup>1</sup>  QSE<sup>2</sup>  Non EME/QSE (tick applicable box)

1. LIST ALL PROPRIETORS, MEMBERS OR SHAREHOLDERS BY NAME, IDENTITY NUMBER, CITIZENSHIP AND DESIGNATED GROUPS.

Name and Surname #	Identity/ Passport number and Citizenship##	Percentage owned	Black	Indicate if youth	Indicate if woman	Indicate if person with disability	Indicate if living in Rural (R) / Under Developed Area (UD) / Township (T) / Urban (U).	Indicate if military veteran
1.		%	<input type="checkbox"/> Yes <input type="checkbox"/> No	<input type="checkbox"/> Yes <input type="checkbox"/> No	<input type="checkbox"/> Yes <input type="checkbox"/> No	<input type="checkbox"/> Yes <input type="checkbox"/> No	<input type="checkbox"/> R <input type="checkbox"/> UD <input type="checkbox"/> T <input type="checkbox"/> U	<input type="checkbox"/> Yes <input type="checkbox"/> No
2.		%	<input type="checkbox"/> Yes <input type="checkbox"/> No	<input type="checkbox"/> Yes <input type="checkbox"/> No	<input type="checkbox"/> Yes <input type="checkbox"/> No	<input type="checkbox"/> Yes <input type="checkbox"/> No	<input type="checkbox"/> R <input type="checkbox"/> UD <input type="checkbox"/> T <input type="checkbox"/> U	<input type="checkbox"/> Yes <input type="checkbox"/> No
3.		%	<input type="checkbox"/> Yes <input type="checkbox"/> No	<input type="checkbox"/> Yes <input type="checkbox"/> No	<input type="checkbox"/> Yes <input type="checkbox"/> No	<input type="checkbox"/> Yes <input type="checkbox"/> No	<input type="checkbox"/> R <input type="checkbox"/> UD <input type="checkbox"/> T <input type="checkbox"/> U	<input type="checkbox"/> Yes <input type="checkbox"/> No
4.		%	<input type="checkbox"/> Yes <input type="checkbox"/> No	<input type="checkbox"/> Yes <input type="checkbox"/> No	<input type="checkbox"/> Yes <input type="checkbox"/> No	<input type="checkbox"/> Yes <input type="checkbox"/> No	<input type="checkbox"/> R <input type="checkbox"/> UD <input type="checkbox"/> T <input type="checkbox"/> U	<input type="checkbox"/> Yes <input type="checkbox"/> No
5.		%	<input type="checkbox"/> Yes <input type="checkbox"/> No	<input type="checkbox"/> Yes <input type="checkbox"/> No	<input type="checkbox"/> Yes <input type="checkbox"/> No	<input type="checkbox"/> Yes <input type="checkbox"/> No	<input type="checkbox"/> R <input type="checkbox"/> UD <input type="checkbox"/> T <input type="checkbox"/> U	<input type="checkbox"/> Yes <input type="checkbox"/> No
6.		%	<input type="checkbox"/> Yes <input type="checkbox"/> No	<input type="checkbox"/> Yes <input type="checkbox"/> No	<input type="checkbox"/> Yes <input type="checkbox"/> No	<input type="checkbox"/> Yes <input type="checkbox"/> No	<input type="checkbox"/> R <input type="checkbox"/> UD <input type="checkbox"/> T <input type="checkbox"/> U	<input type="checkbox"/> Yes <input type="checkbox"/> No
7.		%	<input type="checkbox"/> Yes <input type="checkbox"/> No	<input type="checkbox"/> Yes <input type="checkbox"/> No	<input type="checkbox"/> Yes <input type="checkbox"/> No	<input type="checkbox"/> Yes <input type="checkbox"/> No	<input type="checkbox"/> R <input type="checkbox"/> UD <input type="checkbox"/> T <input type="checkbox"/> U	<input type="checkbox"/> Yes <input type="checkbox"/> No
8.		%	<input type="checkbox"/> Yes <input type="checkbox"/> No	<input type="checkbox"/> Yes <input type="checkbox"/> No	<input type="checkbox"/> Yes <input type="checkbox"/> No	<input type="checkbox"/> Yes <input type="checkbox"/> No	<input type="checkbox"/> R <input type="checkbox"/> UD <input type="checkbox"/> T <input type="checkbox"/> U	<input type="checkbox"/> Yes <input type="checkbox"/> No
9.		%	<input type="checkbox"/> Yes <input type="checkbox"/> No	<input type="checkbox"/> Yes <input type="checkbox"/> No	<input type="checkbox"/> Yes <input type="checkbox"/> No	<input type="checkbox"/> Yes <input type="checkbox"/> No	<input type="checkbox"/> R <input type="checkbox"/> UD <input type="checkbox"/> T <input type="checkbox"/> U	<input type="checkbox"/> Yes <input type="checkbox"/> No
10.		%	<input type="checkbox"/> Yes <input type="checkbox"/> No	<input type="checkbox"/> Yes <input type="checkbox"/> No	<input type="checkbox"/> Yes <input type="checkbox"/> No	<input type="checkbox"/> Yes <input type="checkbox"/> No	<input type="checkbox"/> R <input type="checkbox"/> UD <input type="checkbox"/> T <input type="checkbox"/> U	<input type="checkbox"/> Yes <input type="checkbox"/> No
11.		%	<input type="checkbox"/> Yes <input type="checkbox"/> No	<input type="checkbox"/> Yes <input type="checkbox"/> No	<input type="checkbox"/> Yes <input type="checkbox"/> No	<input type="checkbox"/> Yes <input type="checkbox"/> No	<input type="checkbox"/> R <input type="checkbox"/> UD <input type="checkbox"/> T <input type="checkbox"/> U	<input type="checkbox"/> Yes <input type="checkbox"/> No
12.		%	<input type="checkbox"/> Yes <input type="checkbox"/> No	<input type="checkbox"/> Yes <input type="checkbox"/> No	<input type="checkbox"/> Yes <input type="checkbox"/> No	<input type="checkbox"/> Yes <input type="checkbox"/> No	<input type="checkbox"/> R <input type="checkbox"/> UD <input type="checkbox"/> T <input type="checkbox"/> U	<input type="checkbox"/> Yes <input type="checkbox"/> No

# Where Owners are themselves a Company, Close Corporation, Partnership etc, identify the ownership of the Holding Company, together with Registration number  
 ## State date of South African citizenship obtained (not applicable to persons born in South Africa)

<sup>1</sup> EME: Exempted Micro Enterprise  
<sup>2</sup> QSE: Qualifying Small Business Enterprise



# PA- 40: DECLARATION OF DESIGNATED GROUPS FOR PREFERENTIAL PROCUREMENT

**Tender no:**

**2. DECLARATION:**

**The undersigned, who warrants that he/she is duly authorized to do so on behalf of the Tenderer, hereby confirms that:**

- 1 The information and particulars contained in this Affidavit are true and correct in all respects;
- 2 The Broad-based Black Economic Empowerment Act, 2003 (Act 53 of 2003), Preferential Procurement Policy Framework Act, 2000 (Act 5 of 2000), the Preferential Procurement Regulations, 2017, National Small Business Act 102 of 1996 as amended and all documents pertaining to this Tender were studied and understood and that the above form was completed according to the definitions and information contained in said documents;
- 3 The Tenderer understands that any intentional misrepresentation or fraudulent information provided herein shall disqualify the Tenderer's offer herein, as well as any other tender offer(s) of the Tenderer simultaneously being evaluated, or will entitle the Employer to cancel any Contract resulting from the Tenderer's offer herein;
- 4 The Tenderer accepts that the Employer may exercise any other remedy it may have in law and in the Contract, including a claim for damages for having to accept a less favourable tender as a result of any such disqualification due to misrepresentation or fraudulent information provided herein;
- 5 Any further documentary proof required by the Employer regarding the information provided herein, will be submitted to the Employer within the time period as may be set by the latter;

**Signed by the Tenderer**

<b>Name of representative</b>	<b>Signature</b>
	<b>Date</b>