



public works  
& infrastructure

---

Department:  
Public Works and Infrastructure  
**REPUBLIC OF SOUTH AFRICA**

Private Bag X9027, Cape Town, 8001, tel. no 021 402 2415, Customs House Building,  
Lower Heerengracht Street, Foreshore, Cape Town, 8000

## QUOTATION DOCUMENT

**INVITATION TO SUBMIT A QUOTATION FOR PROFESSIONAL SERVICES:**

**MECHANICAL ENGINEERING SERVICES**

FOR THE PROJECT

**SAPS: WESTERN CAPE: CALEDON POLICE STATION: CONDITION BASED  
MAINTENANCE OF ALL BUILDING ELEMENTS**

**QUOTATION NO: DPW07/2023**

**ADVERT DATE: 15 AUGUST 2023**

**CLOSING DATE: 28 AUGUST 2023 AT 11:00AM**

**ISSUED BY:**  
THE DIRECTOR-GENERAL  
DEPARTMENT OF PUBLIC WORKS & INFRASTRUCTURE

## **CONTENTS**

## **Page**

### **The Quotation**

|   |    |
|---|----|
| T1: QUOTATION PROCEDURES                  |    |
| T1.1 Notice and Invitation to Quote ..... | 3  |
| T1.2 Tender Data .....                    | 3  |
| T2: RETURNABLE DOCUMENTS                  |    |
| T2.1 List of Returnable Documents .....   | 15 |
| T2.2 Returnable Schedules .....           | 15 |

### **The Contract**

|   |    |
|---|----|
| C1: AGREEMENT AND CONTRACT DATA         |    |
| C1.1 Form of Offer and Acceptance ..... | 42 |
| C1.2 Contract Data .....                | 46 |
| C2: PRICING DATA                        |    |
| C2.1 Pricing Assumptions .....          | 56 |
| C2.2 Activity Schedule .....            | 65 |
| C3: SCOPE OF SERVICES                   |    |
| C3 Scope of Services .....              | 70 |
| C4: SITE INFORMATION                    |    |
| C4 Site Information.....                | 80 |

### **Annexure**

|   |  |
|---|--|
| A | 2023 National Department of Public Works & Infrastructure Scope of Engineering Services and Tariff of Fees for Persons Registered in terms of the Engineering Profession Act, 2000, (Act No. 46 of 2000) |
|---|--|

**T1: QUOTATION PROCEDURES**

**T1.1 Notice and Invitation to Quote**

T1.1.1 The words “**quote**” or “**quotation**”, “**tender**” and “**bid**” in this document or any documents referred to in this document are interchangeable and are deemed to have the same meaning, similarly the words “tenderer”, “quoting Service Provider” and “tendering Service Provider” are interchangeable and are deemed to have the same meaning. Unless inconsistent with the context, the masculine gender includes the feminine and neuter genders and *vice versa*, and the singular includes the plural and *vice versa*. In this document, words and expressions signified in the text by the use of capital initial letters, shall have the meanings defined in the Standard Professional Services Contract except where the context otherwise requires.

T1.1.2 The Government of the Republic of South Africa in its Department of Public Works invites quotations for the provision of **PROFESSIONAL MECHANICAL ENGINEERING SERVICES** as further fully described in C3 Scope of Services hereof.

**T1.1.3 Collection of Tender Documents**

- Bid documents are available for free download on e-Tender portal [www.publicworks.gov.za](http://www.publicworks.gov.za)
- Alternatively; Bid documents may be collected during working hours at the following address  
**Physical address:** 9th Floor, Customs House Building  
Lower Heerengracht, Foreshore  
Cape Town

Tender documents may be collected on working days **between 07:30 and 12:45** and **between 13:30 and 15:30**. A non-refundable deposit of **R 0,00** is payable, in cash only, on collection of the tender documents.

T1.1.4 Queries relating to these documents may be addressed to the Employer’s authorised and designated representative who is the departmental project manager:

**Mr M Jakuja**  
**Tel no:** 021 402 2415  
**Cell no:** 021 402 2415  
**Email:** [mzwandile.jakuja@dpw.gov.za](mailto:mzwandile.jakuja@dpw.gov.za)

**Physical address:** Customs House Building  
Lower Heerengracht, Foreshore  
Cape Town

**Postal address:** Private Bag X9027  
Cape Town  
8000

T1.1.5 Nominated Service Providers will obtain possession of the quotation document in the most feasible manner determined by the departmental project manager and may include hand delivery, postal system or facsimile.

T1.1.6 The closing time for receipt of quotations is **11:00** on **28 August 2023**. Email [cpt.quotations.gov.za](http://cpt.quotations.gov.za) and late quotations will not be accepted.

T1.1.7 Requirements for sealing, addressing, delivery, opening and assessment of quotations are stated in T1.2 Tender Data.

**T1.2 Tender Data**

T1.2.1 Standard Conditions of Tender  
The conditions of tender are the **Standard Conditions of Tender** as contained in **Annexure C** of the **Construction Industry Development Board Standard for Uniformity in Engineering and Construction Works Contracts** as per Government Notice No. 423 published in Government Gazette No. 42622 of **8 August 2019** and as amended from time to time.

The Standard Conditions of Tender is not included in this tender document. Tenderers must obtain it on the CIDB's Website at:

[http://www.cidb.org.za/procurement/procurement\\_toolbox/cidb\\_pub/default.aspx](http://www.cidb.org.za/procurement/procurement_toolbox/cidb_pub/default.aspx)

The Standard Conditions of Tender make several references to the Tender Data for details that apply specifically to this tender. The Tender Data shall have precedence in the interpretation of any ambiguity or inconsistency between it and the Standard Conditions of Tender.

**Each item of data given below is cross-referenced to the clauses marked [C] in the Standard Conditions of Tender to which it mainly applies.**

By submitting a tender in response to T1.1 Notice and Invitation to Tender above, the tenderer binds himself to a *pactum de contrahendo* (contract aimed at conclusion of another contract), the terms of which are contained in the Standard Conditions of Tender and T1.2 Tender Data.

| Clause number |  |
|---------------|--|
| [C.1.1]       | The Employer is the <b>Government of the Republic of South Africa in its Department of Public Works &amp; Infrastructure.</b>  |
| [C.1.2]       | <p>For this Contract the single volume approach is adopted.</p> <p>This procurement document has been formatted and compiled under the headings for a single volume approach as contained in table 5 of the CIDB's "Standard for Uniformity in Construction Procurement."</p> <p>The tendering Service Provider's attention is specifically drawn to the T2 Returnable Documents identified in the T2.1 List of Returnable Documents and in the T2.2 Returnable Schedules. The Returnable Documents must be obtained and the Returnable Schedules must be completed by a tenderer when submitting a tender. The tenderer must complete these documents, including the "Offer" document in C1.1 Form of Offer and Acceptance, and deliver his tender back to the Employer bound as it was received.</p> <p>The tender document, issued by the Employer, comprises the following separate identifiable documents collectively forming the "Tender Document in a single volume":</p> <p><u>The Quotation</u><br/> T1: Quotation Procedures<br/>     T1.1 Notice and Invitation to Tender<br/>     T1.2 Tender Data</p> <p>T2: Returnable Documents<br/>     T2.1 List of Returnable Documents<br/>     T2.2 Returnable Schedules</p> <p><u>The Contract</u><br/> C1: Agreement and Contract Data<br/>     C1.1 Form of Offer and Acceptance<br/>     C1.2 Contract Data</p> |

|         |  |
|---------|--|
|         | <p>C2: Pricing Data<br/>C2.1 Pricing Assumptions<br/>C2.2 Activity Schedule</p> <p>C3: Scope of Services</p> <p>C4: Site Information</p>   |
| [C.1.4] | <p>The Employer's agent for the purpose of this tender is deemed to be the authorised and designated representative of the Employer, who will be the departmental project manager as noted in T1.1.6 Notice and Invitation to Tender.</p>  |
| [C.2.1] | <p><b><u>Quotations will only be considered for acceptance if</u></b> (i.e. will only be regarded as responsive if):</p> <ol style="list-style-type: none"> <li>1. The tendering Service Provider is a mechanical engineering business undertaking, which is under the fulltime supervision of a registered professional mechanical engineer or a registered professional mechanical engineering technologist who registered professionals, registered in terms of the Engineering Profession Act, 2000 (Act no 46 of 2000), who hereafter will be referred to as <b>registered principals</b> of the business undertaking</li> </ol> <p style="text-align: center;"><b>Or</b></p> <p>The tendering Service Provider is a multidisciplinary professional practice, that also practices mechanical engineering work, which mechanical engineering division/section is under fulltime direct supervision of a registered professional mechanical engineer or a registered professional mechanical engineering technologist, as determined by any of the relevant professional Councils where applicable for cases pertaining to multi-disciplinary practices/business undertakings, in their respective Codes of Professional Conduct, in terms of number, shareholding and voting power who are registered correspondingly in terms of the</p> <p style="padding-left: 40px;">Architectural Profession Act, 2000 (Act no 44 of 2000),<br/>Landscape Architectural Profession Act, 2000 (Act no 45 of 2000),<br/>Engineering Profession Act, 2000 (Act no 46 of 2000),<br/>Project and Construction Management Professions Act, 2000 (Act no 48 of 2000) and/or<br/>Quantity Surveying Profession Act, 2000 (Act no 49 of 2000),</p> <p>and who will hereafter be referred to as <b>registered principals</b> of the practices.</p> <p>For engineering services in a multidisciplinary professional practice the minimum requirement is for the engineering division/section to be under fulltime direct supervision of a registered professional mechanical engineer or a registered professional mechanical engineering technologist who is/are registered in terms of the Engineering Profession Act, 2000 (Act no 46 of 2000), and who will hereafter be referred to as <b>registered principals</b> of the business undertaking. Note that the engineering council South Africa (ECSA) does not require ownership but only fulltime direct supervision by registered engineer;</p> <ol style="list-style-type: none"> <li>2. Copies of certificates or other documentation clearly proving current professional registration with the relevant council, including registration numbers, of all the <b>registered principals</b> mentioned in 1 above are included with the tender as part of the returnable documentation.</li> </ol> <p style="padding-left: 40px;">Where applicable and in order to determine that the bidder is indeed a multidisciplinary professional practice, copies of certificates or other documentation clearly providing current professional registration with the relevant council, including registration numbers of the director(s) based in South Africa of the legal entity mentioned in 1 above as prescribed by the respective discipline Councils are to be included with the tender as part of the returnable documentation. Two or more professional disciplines would qualify as a multidisciplinary professional practice;</p> <ol style="list-style-type: none"> <li>3. The information, required in respect of 1 and 2 above, has been provided for all Service Providers tendering in consortium or joint venture;</li> <li>4. All registered professional mechanical engineers and registered professional mechanical</li> </ol> |

engineering technologists, of whom the same documentation as in 2 above has been included in the tender, of the tendering Service Provider has been listed in C1.2.3, clause 7.1.2 Key Persons;

[The Employer retains the right to verify current professional registration required in terms of 2, 3 and 4 above with the relevant council as part of the tender evaluation process. **In the event of any such person not currently being registered with the relevant council, it will render the tender as unacceptable (i.e. non-responsive) and excluded from further consideration.**]

5. All Returnable Documents mentioned in T2: Returnable Documents (T2.1 List of Returnable Documents and T2.2 Returnable Schedules) have been included in the quotation;

6. **Method to be used to calculate points for specific goals**



6.1 **For procurement transaction with rand value greater than R2 000, 00 and up to R1 Million (Inclusive of all applicable taxes) the specific goals listed in table 1 below are applicable.**

| Serial No | Specific Goals  | Preference Points Allocated out of 20 | Documentation to be submitted by bidders to validate their claim   |
|-----------|---|---------------------------------------|--|
| 1.        | An EME or QSE which is at least 51% owned by black people (Mandatory)   | 10                                    | <ul style="list-style-type: none"> <li>SANAS Accredited BBBEE Certificate or Sworn Affidavit where applicable.</li> </ul>  |
| 2.        | Located in a specific Local Municipality or District Municipality or Metro or Province area for work to be done or services to be rendered in that area (Mandatory) | 2                                     | <ul style="list-style-type: none"> <li>Official Municipal Rates Statement which is in the name of the bidder.</li> </ul> <p>Or</p> <ul style="list-style-type: none"> <li>Any account or statement which is in the name of the bidder.</li> </ul> <p>Or</p> <ul style="list-style-type: none"> <li>Permission To Occupy from local chief in case of rural areas (PTO) which is in the name of the bidder.</li> </ul> <p>Or</p> <ul style="list-style-type: none"> <li>Lease Agreement which is in the name of the bidder.</li> </ul> |
| 3.        | An EME or QSE which is at least 51% owned by black women (Mandatory)  | 4                                     | <ul style="list-style-type: none"> <li>SANAS Accredited BBBEE Certificate or Sworn Affidavit where applicable.</li> </ul>  |
| 4.        | An EME or QSE which is at least 51% owned by black people with disability (Mandatory)   | 2                                     | <ul style="list-style-type: none"> <li>SANAS Accredited BBBEE Certificate or Sworn Affidavit where applicable.</li> </ul> <p>and</p> <ul style="list-style-type: none"> <li>Medical Certificate indicating that the disability is permanent.</li> </ul> <p>Or</p> <ul style="list-style-type: none"> <li>South African Social Security Agency (SASSA) Registration indicating that the disability is permanent.</li> </ul> <p>Or</p>   |

|   |   |                                       | <ul style="list-style-type: none"> <li>National Council for Persons with Physical Disability in South Africa registration (NCPDPSA).</li> </ul>  |
|---|---|---------------------------------------|--|
| 5.  | An EME or QSE which is at least 51% owned by black youth (Mandatory)  | 2                                     | <ul style="list-style-type: none"> <li>ID Copy and SANAS Accredited BBBEE Certificate or Sworn Affidavit where applicable.</li> </ul>  |
| <p><b>6.2 For procurement transaction with rand value greater than R1 Million and up to R50 Million (Inclusive of all applicable taxes) the specific goals listed below are applicable.</b></p> |   |                                       |  |
| Serial No   | Specific Goals  | Preference Points Allocated out of 20 | Documentation to be submitted by bidders to validate their claim   |
| 1.  | An EME or QSE or any entity which is at least 51% owned by black people (Mandatory)   | 10                                    | <ul style="list-style-type: none"> <li>SANAS Accredited BBBEE Certificate or Sworn Affidavit where applicable.</li> </ul>  |
| 2.  | Located in a specific Local Municipality or District Municipality or Metro or Province area for work to be done or services to be rendered in that area (Mandatory) | 2                                     | <ul style="list-style-type: none"> <li>Official Municipal Rates Statement which is in the name of the bidder.</li> </ul> <p>Or</p> <ul style="list-style-type: none"> <li>Any account or statement which is in the name of the bidder.</li> </ul> <p>Or</p> <ul style="list-style-type: none"> <li>Permission To Occupy from local chief in case of rural areas (PTO) which is in the name of the bidder.</li> </ul> <p>Or</p> <ul style="list-style-type: none"> <li>Lease Agreement which is in the name of the bidder.</li> </ul>   |
| 3.  | An EME or QSE or any entity which is at least 51% owned by black women (Mandatory)  | 4                                     | <ul style="list-style-type: none"> <li>SANAS Accredited BBBEE Certificate or Sworn Affidavit where applicable.</li> </ul>  |
| 4.  | An EME or QSE or any entity which is at least 51% owned by black people with disability (Mandatory)   | 2                                     | <ul style="list-style-type: none"> <li>SANAS Accredited BBBEE Certificate or Sworn Affidavit where applicable.</li> </ul> <p>and</p> <ul style="list-style-type: none"> <li>Medical Certificate indicating that the disability is permanent.</li> </ul> <p>Or</p> <ul style="list-style-type: none"> <li>South African Social Security Agency (SASSA) Registration indicating that the disability is permanent.</li> </ul> <p>Or</p> <ul style="list-style-type: none"> <li>National Council for Persons with Physical Disability in South Africa registration (NCPDPSA).</li> </ul> |

|                             |   |                                       |   |
|-----------------------------|---|---------------------------------------|---|
|                             | 5. An EME or QSE or any entity which is at least 51% owned by black youth (Mandatory)   | 2                                     | <ul style="list-style-type: none"> <li>ID Copy and SANAS Accredited BBEE Certificate or Sworn Affidavit where applicable.</li> </ul>  |
| <input type="checkbox"/>    | <b>6.3 For procurement transaction with rand value greater than R50 Million (Inclusive of all applicable taxes) the specific goals listed below are applicable.</b> |                                       |   |
| Serial No                   | Specific Goals  | Preference Points Allocated out of 10 | Documentation to be submitted by bidders to validate their claim  |
| 1.                          | An EME or QSE or any entity which is at least 51% owned by black people (Mandatory)   | 4                                     | <ul style="list-style-type: none"> <li>SANAS Accredited BBEE Certificate or Sworn Affidavit where applicable.</li> </ul>  |
| 2.                          | Located in a specific Local Municipality or District Municipality or Metro or Province area for work to be done or services to be rendered in that area (Mandatory) | 2                                     | <ul style="list-style-type: none"> <li>Official Municipal Rates Statement which is in the name of the bidder.</li> </ul> <p>Or</p> <ul style="list-style-type: none"> <li>Any account or statement which is in the name of the bidder.</li> </ul> <p>Or</p> <ul style="list-style-type: none"> <li>Permission To Occupy from local chief in case of rural areas (PTO) which is in the name of the bidder.</li> </ul> <p>Or</p> <ul style="list-style-type: none"> <li>Lease Agreement which is in the name of the bidder.</li> </ul>  |
| 3.                          | An EME or QSE or any entity which is at least 51% owned by black women (mandatory)  | 2                                     | <ul style="list-style-type: none"> <li>SANAS Accredited BBEE Certificate or Sworn Affidavit where applicable.</li> </ul>  |
| 4. <input type="checkbox"/> | An EME or QSE which is at least 51% owned by black people with disability (Mandatory)   | 2                                     | <ul style="list-style-type: none"> <li>SANAS Accredited BBEE Certificate or Sworn Affidavit where applicable.</li> </ul> <p>and</p> <ul style="list-style-type: none"> <li>Medical Certificate indicating that the disability is permanent.</li> </ul> <p>Or</p> <ul style="list-style-type: none"> <li>South African Social Security Agency (SASSA) Registration indicating that the disability is permanent.</li> </ul> <p>Or</p> <ul style="list-style-type: none"> <li>National Council for Persons with Physical Disability in South Africa registration (NCPDOSA).</li> </ul> |
| 5. <input type="checkbox"/> | <p style="text-align: center;"><b>OR</b></p> An EME or QSE which is at least 51% owned by black youth (Mandatory)   |                                       | <ul style="list-style-type: none"> <li>ID Copy and SANAS Accredited BBEE Certificate or Sworn Affidavit where applicable.</li> </ul>  |



|  |   |  |  |
|--|---|--|--|
|  | <b>NB. (The use of this goal is mandatory however the BSC must select either one of the two and not both)</b> |  |  |
|--|---|--|--|

**Black people** mean Africans, Coloureds and Indians, who - (a) are citizens of the Republic of South Africa by birth or descent; or (b) became citizens of the Republic of South Africa by naturalisation - (i) before 27 April 1994; or (ii) on or after 27 April 1994 and who would have been entitled to acquire citizenship by naturalisation prior to that date. (BROAD-BASED BLACK ECONOMIC EMPOWERMENT ACT No 25899, 2003 of 9 JANUARY 2004).

**7. Functionality criteria**

Assessing this tender in terms of Functionality is **not applicable**.

Functionality will be applied to test the capability and capacity of the tenderer, such criteria are used to establish minimum requirements where after bids will be evaluated solely on the basis of price and preference. Failure to meet minimum functionality score will result in the tenderer being disqualified.

When applicable:

- (a) The tendering Service Provider has provided the required information/documentation to enable an evaluation panel to perform functionality as described in 6.2(b) and upon scoring, a risk assessment as described in 6.2(c) hereafter and referred to in T2.1 – sub paragraph 3;
- (b) Tender offers are judged by an evaluation panel in terms of functionality, which functionality will be evaluated against the following criteria on a scoring system of 1 to 5, weighted as indicated:

| Functionality criteria: <sup>1</sup> | Weighting factor: |
|--------------------------------------|-------------------|
|                                      |                   |
|                                      |                   |
|                                      |                   |
|                                      |                   |
|                                      |                   |
|                                      |                   |
|                                      |                   |
|                                      |                   |
|                                      |                   |
|                                      |                   |
|                                      |                   |
| <b>Total</b>                         | <b>100 Points</b> |

*(Weightings will be multiplied by the scores allocated during the evaluation process to arrive at the total functionality points)*

|   |            |
|---|------------|
| <b>Minimum functionality score to qualify for further evaluation:</b> | <b>n/a</b> |
|---|------------|

<sup>1</sup> The points allocated to each functionality criterion should not be generic but should be determined separately for each tender on a case by case basis.

Tenderers who fail to achieve the minimum functionality score will render the tender as unacceptable and will be excluded from further consideration

**(c) Risk assessment in terms of Risk to the Employer**

Tender offers are judged by an evaluation panel in terms of risk to the Employer. Such risk will be evaluated against technical and commercial risk criteria listed below. Such risk will be evaluated against the criteria listed below. Each criterion carries the same weight / importance and will be evaluated individually by the Bid Evaluation Committee appointed on the project. An assessment of unacceptable risk on any single criterion will constitute unacceptable risk for the award as a whole, resulting in the tender to be disqualified and removed from further consideration.

In order for the evaluation reports to be prepared by the Bid Evaluation Committee, the Tenderer is obliged to provide comprehensive information on form DPW-09 (PSP). Failure to complete the said form will cause the tender to be declared non-responsive and removed from any further consideration. Information provided in the returnable documentation must be provided in sufficient detail to enable the evaluation panel to evaluate the risk criteria set out below.

The Employer reserves the right to request further clarification, elucidation, additional documentation / information, etc. as may be required to evaluate the tender. The aforementioned can also entail that the persons, named in the schedule of Key Persons (C1.2.3 Data provided by the Service Provider, clause 7.1.2), be invited to an interview.

The information must be provided by the Tenderer within the stipulated time as determined by the Bid Evaluation Committee, failing which the tender offer will *mutatis mutandis* be declared non-responsive.

**The risk criteria are as follows:**

**Technical risks:**

**Criterion 1: Experience on comparable projects during the past 10 years.**

The tendering Service Provider's experience on comparable projects during the past 10 years. The number of current and previous comparable projects performed by the Tenderer as per the evaluation report prepared by the Bid Evaluation Committee, based on its research and inspection of a representative sample of the Tenderer's current and previous work as reflected on form DPW-09 (PSP), as well as, if necessary, of any additional work executed by the Tenderer, not reflected on form DPW-09 (PSP).

Aspects to be regarded as "comparable" includes (but may be extended according to circumstances): size of projects (measured against monetary value or other project quantifying parameters), nature of projects (building, engineering, high/low rise, etc.), locality/area of execution (site-specific influences, knowledge of local conditions, etc.), complexity of project, projects for similar client department irrespective of end purpose of buildings/facilities created or in progress of being created and time scales of projects (normal, fast track, etc.) and stage of its/their development.

[An opinion will be formed by each of the members of an evaluation panel according to his/her assessment of the experience and performance of the tendering Service Provider from information submitted with the tender (in written-, report- and/or brochure format), and upon further investigations/reference checks that may be performed, for which purpose the tendering Service Provider must include names and contact particulars of present and previous Employers to whom services are/were rendered. The Employer retains the right to contact references not mentioned by the tendering Service Provider. Members of the evaluation panel will discuss their respective risk perceptions in order to reach consensus, failing which the specific risk will be put to the vote. **No risk assessment will be performed for this criterion in the absence of relevant information with the tender and will**

**therefore render the quotation as unacceptable and will be excluded from further consideration.]**

**Criterion 2: Contractual commitment and quality of performance on comparable projects during the past 10 years.**

Adherence to contractual commitments and quality of performance of comparable current and previous projects performed by the Tenderer on comparable projects during the past 10 years as per the evaluation report prepared by the Bid Evaluation Committee, based on its research and inspection of a representative sample of the Tenderer's current and previous work as reflected on form DPW-09 (PSB), as well as, if necessary, of any additional work executed by the Tenderer, not reflected on form DPW-09 (PSB).

Aspects to be considered include but not limited to time management & programming, quality of detailed designs, extent of variations to scope due to shortcomings in original designs, compliance to relevant regulations, personnel resources & technical experience of representatives, turnover in representatives, decision making & problem solving skills, promptness and quality of contract administration in terms of reporting and issuing contract documents, attending site meetings, scope management, leadership and accountability, conformance to specification and quality compliance, risk Identification and mitigation, all with respect to specific aspects of the project / comparable projects and the project tendered for.

[An opinion will be formed by each of the members of an evaluation panel according to his/her assessment of the experience and performance of the tendering Service Provider from information submitted with the tender (in written-, report- and/or brochure format), and upon further investigations/reference checks that may be performed, for which purpose the tendering Service Provider must include names and contact particulars of present and previous Employers to whom services are/were rendered. The Employer retains the right to contact references not mentioned by the tendering Service Provider. Members of the evaluation panel will discuss their respective risk perceptions in order to reach consensus, failing which the specific risk will be put to the vote. **No risk assessment will be performed for this criterion in the absence of relevant information with the tender and will therefore render the quotation as unacceptable and will be excluded from further consideration.]**

**Criterion 3: Suitably qualified and appropriately experienced human resources**

Allocation of suitably qualified and appropriately experienced human resources, both in respect of principals and/or other staff (professional, technical and/or administrative) of the tendering Service Provider to the project, as described in the schedule of Key Persons in terms of clause 7.1.2 of the General Conditions of Contract, as proof that the tendering Service Provider will be able to react/respond appropriately to the Services required herein. The Company Organogram with CV's and certified ID's of all principals and employed workforce as well as proof of Professional Registration will be verified. Current and future workload of the tenderer in relation to capacity and capability will also be considered. The tenderer should demonstrate that he or she possesses the necessary professional and technical qualifications, and professional and technical competence in relation to the scope of work and service to be rendered.

[An opinion will be formed by each of the members of an evaluation panel according to his/her assessment of the qualifications and experience of the human resources allocated to the project in terms of the Key Persons (C1.2.3 Data provided by the Service Provider, clause 7.1.2), from information contained in curriculum/curricula vitae submitted with the tender. Members of the evaluation panel will discuss their respective risk perceptions in order to reach consensus, failing which the specific risk will be put to the vote. **No risk assessment will be performed for this criterion in the absence of relevant information / curricula vitae with the quotation and will therefore render the tender as unacceptable and will be excluded from further consideration.]**

**Criterion 4: Proof of Professional Indemnity Insurance**

|          |  |
|----------|--|
|          | <p>Confirmation of the required level of professional indemnity insurance specified in terms of Contract Data clause 5.4.1 (C1.2.3 Data provided by the Service Provider).</p> <p>[If confirmation/proof of professional indemnity insurance is not duly confirmed in C1.2.3 Data provided by the Service Provider, the risk to Employer will be regarded as unacceptable and render the tender unacceptable on grounds of not being to specification. The Employer retains the right to request documentary proof of such insurance as part of the tender evaluation process. <b>Unconfirmed professional indemnity insurance will render the quotation as unacceptable in terms of risk to the Employer and will be excluded from further consideration.</b>]</p> <p><b>Criterion 5: Attendance of compulsory bid clarification meeting, if applicable</b></p> <p>If applicable, submission of confirmation of DPW-16.1 (PSB) attendance of compulsory bid clarification meeting or proof of attending the compulsory virtual meeting by a suitably qualified and experienced representative of the tendering Service Provider in terms of clause [C.2.7] (T1.2 - Tender Data).</p> <p>[Non-attendance, if compulsory in terms of [C.2.7], will be regarded as a risk to the Employer in that salient information required for tender purposes would not have been to the knowledge of the tendering Service Provider, rendering any resultant tender to be incomplete. <b>Non-attendance will render the quotation a risk to the Employer and will therefore be excluded from further consideration.</b></p> <p>In the event of the clarification meeting not being compulsory, this risk criterion will not be applicable.]</p> <p><b><u>Commercial risks:</u></b></p> <p>The financial viability assessment evaluates the risk over the life of the service contract period, as to whether the tenderer will be able to deliver the goods and services which are specified in the contract and / or be able to fulfil guarantees or warranties provided for in the contract in order to complete the project successfully for the amount tendered.</p> <p>Aspects to be considered include but not limited to, the respective rates tendered, bank rating, financial capability and capacity whether the tenderer has or has access to sufficient financial resources to deliver the goods or services described in the tender documentation (including fulfilling any guarantees or warranty claims), whether the tenderer is not subject to any current or impending legal action (either formal proceedings or notification of legal action) which could impact on the financial standing of the tenderer or the delivery of the goods or services, management accounts / financial report from auditors as proof of current liquidity, and company or any parent company or investor guarantee/s and financial statements.</p> <p>[An opinion will be formed by each of the members of an evaluation panel according to his/her assessment of the financial viability of the amount tendered in order to render the service. Members of the evaluation panel will discuss their respective risk perceptions in order to reach consensus, failing which the specific risk will be put to the vote. <b>No risk assessment will be performed for this criterion in the absence of relevant information/curricula vitae with the tender and will therefore render the quotation as unacceptable and will be excluded from further consideration.</b>]</p> <p>Other <u>project specific</u> risk criteria are <b>not applicable</b>.</p> <p><b>Note: Any quotation not complying with the above-mentioned stipulation will be regarded as non-responsive and will therefore <u>not</u> be considered for further evaluation.</b></p> |
| [ C.2.7] | A tender clarification meeting will not be held in respect of this tender.   |

|            |  |
|------------|--|
|            | <p>Attendance of said clarification meeting is n/a.</p> <p>The particulars for said tender clarification meeting are:<br/> Location: n/a<br/> Venue: n/a<br/> Virtual Meeting: n/a<br/> Date: n/a<br/> Starting time: n/a</p>  |
| [C.2.13.3] | Each tender offer communicated on paper shall be submitted as an original. <b>Each page of the tender document shall be initialed by the Authorised Signatory as per the Resolution of the Board of Directors, Consortia or Joint Venture in terms of PA15.1, PA15.2 or PA15.3.</b>  |
| [C.2.13.4] | Delete the last sentence of the paragraph: "Signatories for ... of the tender offer."  |
| [C.2.13.5] | <p>The Employer's addresses for delivery of quotation offers are:</p> <p><b>Physical address:</b> Quotation Box (Security Area), Ground Floor<br/> Customs House Building<br/> Lower Heerengracht, Foreshore<br/> Cape Town</p> <p><b>Postal address:</b> Private Bag X9027<br/> Cape Town<br/> 8000</p> <p>In addition, the following identification details must be provided on the <u>back</u> of the envelope:<br/> <b>Entity submitting quote's name, contact address and telephone number</b><br/> and in the top left corner on the back of the envelope:<br/> <b>"Quotation no. "</b> (and fill in the tender number as on the front page hereof)<br/> <b>"WCS no. "</b> (and fill in the WCS number as on the front page hereof)<br/> <b>"Quotation for Mechanical Engineering Services".</b></p> |
| [C.2.13.6] | A two-envelope procedure will not be followed.   |
| [C.2.15]   | The closing time for submission of tenders is as advertised in the Tender Bulletin.  |
| [C.2.16]   | The tender validity period is 84 days from date of tender closure.   |
| [C.2.19]   | The tenderer shall provide access for inspections to his offices as may be required by the Employer.   |
| [C.2.22]   | Not a requirement.   |
| [C.2.23]   | The tenderer is required to submit with his tender all documents listed in T2 Returnable Documents, T2.1 and T2.2.   |
| [C.3.4]    | <p>The time and location for opening quotation offers are:<br/> Time: quotations will be opened immediately or as soon as possible after the closing time mentioned in T1.1.5 Notice and Invitation to Quote;<br/> Location: Customs House: Next to the lifts: 9th floor conference room</p>   |
| [C.3.5]    | A two-envelope procedure will not be followed.   |
| [C.3.9.3]  | <p>Omit the wording and replace with the following:<br/> "Notify the tenderer of all errors, omissions and/or rate imbalances that are identified in the tender offer and request the tenderer to, within a stipulated time, accept the total of prices as corrected in accordance with C.3.9.4."</p>  |

|           |  |
|-----------|--|
| [C.3.9.4] | Omit the wording of the first sentence and replace with:<br>“In cases where tender offers contain errors, omissions and/or rate imbalances, these are to be corrected as follows:”<br><br>Add sub-paragraph c) as follows:<br>“c) If the tenderer does not accept the corrected tender offer, or cannot reach consensus with the Employer on a corrected tender offer, the tenderer is to be classified as not acceptable/non-responsive and removed from further contention.” |
| [C.3.11]  | The procedure for the evaluation of responsive tenders is Method 2: Financial Offer and Preference.  |
| [C.3.17]  | The number of paper copies of the signed contract to be provided by the employer is <u>one</u> .   |

**T2: RETURNABLE DOCUMENTS**

**This quotation document in its entirety, all returnable documents which must be attached to this quotation document, and all returnable schedules must be returned when the quotation is submitted.**

**T2.1 List of Returnable Documents** (to be obtained/compiled by the quotation Service Provider and attached to this quotation). All documents must be duly completed and signed where applicable.

1. Copies of present registration with the **Engineering Council of South Africa** as “Professional”, with the registration numbers, of all the registered principals and professionals mentioned under T1.2 Tender Data, clause [C.2.1], item 2, as well as in C1.2.3 Data provided by the Service Provider, clause 7.1.2 Key Persons.
2. An exposition, with necessary annexures, in suitable format and in sufficient detail, providing all the information necessary for the evaluation panel to be able to evaluate the functionality and risk set out in T1.2 Tender Data, clause [C.2.1].

**T2.2 Returnable Schedules** (all bound into this quotation document – to be completed by tenderer) All documents must be duly completed and signed where applicable.

**T2.2.1 SUBSTANTIVE COMPLIANCE RESPONSIVENESS CRITERIA**

**Failure to submit fully completed documents as stated hereunder shall result in the quotation offer being disqualified from further consideration:**

|    |                                     |  |
|----|-------------------------------------|--|
| 1  | <input checked="" type="checkbox"/> | Only those tenderers who satisfy the eligibility criteria stated in the Tender Data may submit tenders.  |
| 2  | <input checked="" type="checkbox"/> | Tender offer must be properly received on the tender closing date and time specified on the invitation, completed either electronically (if issued in electronic format), or by writing legibly in non-erasable ink. (All as per Standard Conditions of Tender). |
| 3  | <input checked="" type="checkbox"/> | Use of correction fluid is prohibited.   |
| 4  | <input checked="" type="checkbox"/> | Submission of signed Form of Offer and Acceptance (C1.1)   |
| 5  | <input checked="" type="checkbox"/> | Submission of DPW-09 (PSB): Particulars of Tenderer’s Projects.  |
| 6  | <input checked="" type="checkbox"/> | Submission of fully completed (C2.2.2) Activity Schedule for Value Based Fees OR (C2.2.3) Activity Schedule for Time Based Fees, whichever is applicable in accordance with C2.1.1.1.  |
| 7  | <input checked="" type="checkbox"/> | Submission of acceptable Professional Indemnity insurance as per C1.2.3  |
| 8  | <input checked="" type="checkbox"/> | Provide proof of valid professional registration, qualification, CV’s and other documentation relating to registered principals and key personnel as contained in C2.1 (2) and 7.2.  |
| 9  | <input checked="" type="checkbox"/> | Bidders must comply with DPW-21 (PSB): Record of Addenda to tender documents, if any.  |
| 10 | <input type="checkbox"/>            | Submission of DPW-16.1 (PSB): Tender Clarification Meeting Certificate signed by the authorised official and completion of bid briefing attendance register.   |
| 11 | <input checked="" type="checkbox"/> | Proof of valid qualifications and professional registration for the Mechanical Engineer on the project as a Professional Engineer or Professional Engineering Technologist registered with ECSA  |
| 12 | <input checked="" type="checkbox"/> | The Bidder to list a minimum of two (2) completed projects for Mechanical Engineering related Services on building projects on the DPW-09 (PSB) with a minimum mechanical value of works of R 100 000.00.  |
| 13 | <input type="checkbox"/>            | Specify other responsiveness criteria  |
| 14 | <input type="checkbox"/>            | Specify other responsiveness criteria  |
| 15 | <input type="checkbox"/>            | Specify other responsiveness criteria  |

## T2.2.2 ADMINISTRATIVE RESPONSIVENESS CRITERIA

The Employer reserves the right to request further information regarding the undermentioned criteria. Failing to submit further clarification and/or documentation within 7 calendar days from request will disqualify the quotation offer from further consideration.

|    |                                     |  |
|----|-------------------------------------|--|
| 1  | <input checked="" type="checkbox"/> | Any correction to be initialled by the person authorised to sign the tender documentation as per PA 15.1 or PA 15.2 resolution of board/s of directors / or PA15.3 Special Resolution of Consortia or JV's.  |
| 2  | <input checked="" type="checkbox"/> | Submission of applicable (PA-15.1, PA-15.2, PA-15.3): Resolution by the legal entity, or consortium / joint venture, authorising a dedicated person(s) to sign documents on behalf of the firm / consortium / joint venture.                           |
| 3  | <input checked="" type="checkbox"/> | All parts of tender documents submitted must be fully completed in ink and signed where required.  |
| 4  | <input checked="" type="checkbox"/> | Submission of (PA-11): Bidder's disclosure   |
| 5  | <input checked="" type="checkbox"/> | Submission of PA-16.1 (PSB): Ownership Particulars   |
| 6  | <input checked="" type="checkbox"/> | Submission of documentation relating to <b>risk assessment criteria</b> as contained in C 2.1 of T1.2 Tender Data.   |
| 7  | <input checked="" type="checkbox"/> | Data provided by the Service Provider (C1.2.3) fully completed.  |
| 8  | <input checked="" type="checkbox"/> | Submission of (PA 40): Declaration of Designated Groups  |
| 9  | <input checked="" type="checkbox"/> | Submission of proof of Registration on National Treasury's Central Supplier Database (CSD). Insert the Supplier Registration Number on the form of offer, including proposed sub-consultants if any  |
| 10 | <input checked="" type="checkbox"/> | Upon request, submission of fingerprints obtainable from local SAPS including any other additional documentation and information required for vetting purposes.  |
| 11 | <input checked="" type="checkbox"/> | Upon request, submission of a fully completed security clearance application form with supporting documentation and information as required. The security clearance form will be provided by the Employer for projects requiring a security clearance. |
| 12 | <input type="checkbox"/>            | Specify other responsiveness criteria  |
| 13 | <input type="checkbox"/>            | Specify other responsiveness criteria  |
| 14 | <input type="checkbox"/>            | Specify other responsiveness criteria  |
| 15 | <input type="checkbox"/>            | Specify other responsiveness criteria  |

## T2.2.3 ADMINISTRATIVE REQUIREMENTS APPLICABLE FOR SPECIFIC GOALS.

***Tenderers will not be required to submit the below documents if not provided in the original tender proposals. Failure to comply with the criteria stated hereunder shall result in the tenderer not allocated points for specific goals.***

|   |                                     |  |
|---|-------------------------------------|--|
| 1 | <input checked="" type="checkbox"/> | Submission of (PA-16): Preference Points Claim Form in terms of the Preferential Procurement Regulations 2022.   |
| 2 | <input checked="" type="checkbox"/> | A trust, consortium or joint venture (including unincorporated consortia and joint ventures) must submit a consolidated B-BBEE Certificate issued by a SANAS accredited service provider |



## PA-16.1 (PSB): OWNERSHIP PARTICULARS

- NB:** 1. This form is to be read with the Notice and Invitation to Tender and [C.2.1] sub paragraphs 1 and 2 of the Tender Data pertaining to this Tender, and completed according to the definitions and information contained in said documents.
2. **Failure to complete this form may result in the tender being disqualified.**

|                               |  |
|-------------------------------|--|
| <b>Project title:</b>         | Mechanical Engineering Services for: <b>SAPS: WESTERN CAPE: CALEDON POLICE STATION: CONDITION BASED MAINTENANCE OF ALL BUILDING ELEMENTS</b> |
| <b>Tender / Quotation no:</b> | DPW07/2023   |

### 1. REQUIRED DOCUMENTARY PROOF

The following documentation must be included in the tender as part of the Returnable Documents. Failure to provide the said documentation may result in the tender being disqualified.

| <b>Legal Status of Tendering Entity:<br/>If the Tendering Entity is:</b>  | <b>Documentation to be submitted with the tender:</b>  |
|---|--|
| a. A close corporation, incorporated prior to 1 May 2011 under the Close Corporations Act, 1984 (Act 69 of 1984, as amended)  | Copies of the Founding Statement – CK1   |
| b. A profit company duly registered as a private company.<br><br>[including a profit company that meets the criteria for a private company, whose Memorandum of Incorporation states that the company is a personal liability company in terms of Section 8(2)(c) of the Companies Act, 2008 (Act 71 of 2008, as amended)]. | Copies of:<br>i. Certificate of Incorporation – CM1;<br>ii. Shareholding Certificates of all Shareholders of the company, plus a signed statement of the company's Auditor, certifying each Shareholder's ownership / shareholding percentage relative to the total; and/or<br>iii. Memorandum of Incorporation in the case of a personal liability company. |
| c. A profit company duly registered as a private company in which any, or all, shares are held by one or more other close corporation(s) or company(ies) duly registered as profit or non-profit company(ies).  | Copies of documents referred to in a. and/or b. above in respect of all such close corporation(s) and/or company(ies).   |
| d. A profit company duly registered as a public company.  | Copy of Certificate of Incorporation – CM1, and a signed statement of the company's Secretary or Auditor confirming that the company is a public company.  |
| e. A non-profit company, incorporated in terms of Section 10 and Schedule 1 of the Companies Act, 2008 (Act 71 of 2008, as amended).  | Copies of:<br>i the Founding Statement – CK1; and<br>ii the Memorandum of Incorporation setting out the object of the company, indicating the public benefit, cultural or social activity, or communal or group interest.  |
| f. A natural person, sole proprietor or a Partnership   | Copy(ies) of the Identity Document(s) of:<br>i. such natural person/ sole proprietor, or<br>ii. each of the Partners to the Partnership.   |
| g. A Trust  | Deed of Trust duly indicating names of the Trustee(s) and Beneficiary (ies) as well as the purpose of the Trust and the mandate of the Trustees.   |

**DETAIL OF ALL PARTNERS, PROPRIETORS, MEMBERS AND/OR SHAREHOLDERS OF THE SERVICE PROVIDER:**

| Full Name #    | Identity Number | Relevant Professional Council | Professional Registration Number | Date of Ownership | Percentage Owned | Percentage Voting |
|----------------|-----------------|-------------------------------|----------------------------------|-------------------|------------------|-------------------|
|                |                 |                               |                                  |                   |                  |                   |
|                |                 |                               |                                  |                   |                  |                   |
|                |                 |                               |                                  |                   |                  |                   |
|                |                 |                               |                                  |                   |                  |                   |
|                |                 |                               |                                  |                   |                  |                   |
|                |                 |                               |                                  |                   |                  |                   |
|                |                 |                               |                                  |                   |                  |                   |
|                |                 |                               |                                  |                   |                  |                   |
|                |                 |                               |                                  |                   |                  |                   |
|                |                 |                               |                                  |                   |                  |                   |
|                |                 |                               |                                  |                   |                  |                   |
|                |                 |                               |                                  |                   |                  |                   |
|                |                 |                               |                                  |                   |                  |                   |
| <b>Totals:</b> |                 |                               |                                  |                   | <b>100%</b>      | <b>100%</b>       |

# All registered principals, i.e. sole proprietors, partners in partnerships, members of close corporations and in the event of a legal entity being a private company with shareholding, all directors formally appointed to manage the business undertaking

## DPW-09 (PSB): PARTICULARS OF TENDERER'S PROJECTS

|                               |   |                         |            |
|-------------------------------|---|-------------------------|------------|
| <b>Project title:</b>         | <b>SAPS: WESTERN CAPE: CALEDON POLICE STATION: CONDITION BASED MAINTENANCE OF ALL BUILDING ELEMENTS</b> |                         |            |
| <b>Tender / Quotation no:</b> | DPW07/2023  | <b>Closing date:</b>    | 28/08/2023 |
| <b>Advertising date:</b>      | 15/08/2023  | <b>Validity period:</b> | 84 days    |

**Note: The Tenderer is required to furnish the following particulars and to attach additional pages if more space is required.**

### 1. PARTICULARS OF THE TENDERER'S CURRENT AND PREVIOUS COMMITMENTS

#### 1.1. Current projects

| Projects currently engaged in | Name of Employer or Representative of Employer | Contact tel. no. | Contract sum of Project | Scope of Services (Work stages appointed for – e.g. 1 to 6) | Work stages completed | Work stages in progress |
|-------------------------------|--|------------------|-------------------------|---|-----------------------|-------------------------|
| 1                             |  |                  |                         |   |                       |                         |
| 2                             |  |                  |                         |   |                       |                         |
| 3                             |  |                  |                         |   |                       |                         |
| 4                             |  |                  |                         |   |                       |                         |
| 5                             |  |                  |                         |   |                       |                         |
| 6                             |  |                  |                         |   |                       |                         |
| 7                             |  |                  |                         |   |                       |                         |

**1.2. Completed projects**

|   | Projects completed in the last 5 (five) years | Name of Employer or Representative of Employer | Contact tel. no. | Contract sum of Project | Scope of Services (Work stages appointed for – e.g. 1 to 6) | Date of appointment | Date of completion |
|---|---|--|------------------|-------------------------|---|---------------------|--------------------|
| 1 |   |  |                  |                         |   |                     |                    |
| 2 |   |  |                  |                         |   |                     |                    |
| 3 |   |  |                  |                         |   |                     |                    |
| 4 |   |  |                  |                         |   |                     |                    |
| 5 |   |  |                  |                         |   |                     |                    |
| 6 |   |  |                  |                         |   |                     |                    |
| 7 |   |  |                  |                         |   |                     |                    |
| 8 |   |  |                  |                         |   |                     |                    |
| 9 |   |  |                  |                         |   |                     |                    |

|                  |           |      |
|------------------|-----------|------|
|                  |           |      |
| Name of Tenderer | Signature | Date |

### PA - 40: DECLARATION OF DESIGNATED GROUPS

Name of Tenderer .....

EME<sup>2</sup>  QSE<sup>3</sup>  Non EME/QSE (tick applicable box)

**1. LIST ALL PROPRIETORS, MEMBERS OR SHAREHOLDERS BY NAME, IDENTITY NUMBER, CITIZENSHIP AND DESIGNATED GROUPS.**

| Name and Surname # | Identity/<br>Passport<br>number<br>and<br>Citizenship## | Percentage<br>owned | Black  | Indicate if<br>youth                                     | Indicate if<br>woman                                     | Indicate if<br>person with<br>disability                 | Indicate if<br>living in rural /<br>under<br>developed<br>area/township | Indicate if<br>military veteran                          |
|--------------------|---|---------------------|--|--|--|--|---|--|
| 1.                 |   | %                   | <input type="checkbox"/> Yes <input type="checkbox"/> No | <input type="checkbox"/> Yes <input type="checkbox"/> No | <input type="checkbox"/> Yes <input type="checkbox"/> No | <input type="checkbox"/> Yes <input type="checkbox"/> No | <input type="checkbox"/> Yes <input type="checkbox"/> No                | <input type="checkbox"/> Yes <input type="checkbox"/> No |
| 2.                 |   | %                   | <input type="checkbox"/> Yes <input type="checkbox"/> No | <input type="checkbox"/> Yes <input type="checkbox"/> No | <input type="checkbox"/> Yes <input type="checkbox"/> No | <input type="checkbox"/> Yes <input type="checkbox"/> No | <input type="checkbox"/> Yes <input type="checkbox"/> No                | <input type="checkbox"/> Yes <input type="checkbox"/> No |
| 3.                 |   | %                   | <input type="checkbox"/> Yes <input type="checkbox"/> No | <input type="checkbox"/> Yes <input type="checkbox"/> No | <input type="checkbox"/> Yes <input type="checkbox"/> No | <input type="checkbox"/> Yes <input type="checkbox"/> No | <input type="checkbox"/> Yes <input type="checkbox"/> No                | <input type="checkbox"/> Yes <input type="checkbox"/> No |
| 4.                 |   | %                   | <input type="checkbox"/> Yes <input type="checkbox"/> No | <input type="checkbox"/> Yes <input type="checkbox"/> No | <input type="checkbox"/> Yes <input type="checkbox"/> No | <input type="checkbox"/> Yes <input type="checkbox"/> No | <input type="checkbox"/> Yes <input type="checkbox"/> No                | <input type="checkbox"/> Yes <input type="checkbox"/> No |
| 5.                 |   | %                   | <input type="checkbox"/> Yes <input type="checkbox"/> No | <input type="checkbox"/> Yes <input type="checkbox"/> No | <input type="checkbox"/> Yes <input type="checkbox"/> No | <input type="checkbox"/> Yes <input type="checkbox"/> No | <input type="checkbox"/> Yes <input type="checkbox"/> No                | <input type="checkbox"/> Yes <input type="checkbox"/> No |
| 6.                 |   | %                   | <input type="checkbox"/> Yes <input type="checkbox"/> No | <input type="checkbox"/> Yes <input type="checkbox"/> No | <input type="checkbox"/> Yes <input type="checkbox"/> No | <input type="checkbox"/> Yes <input type="checkbox"/> No | <input type="checkbox"/> Yes <input type="checkbox"/> No                | <input type="checkbox"/> Yes <input type="checkbox"/> No |
| 7.                 |   | %                   | <input type="checkbox"/> Yes <input type="checkbox"/> No | <input type="checkbox"/> Yes <input type="checkbox"/> No | <input type="checkbox"/> Yes <input type="checkbox"/> No | <input type="checkbox"/> Yes <input type="checkbox"/> No | <input type="checkbox"/> Yes <input type="checkbox"/> No                | <input type="checkbox"/> Yes <input type="checkbox"/> No |
| 8.                 |   | %                   | <input type="checkbox"/> Yes <input type="checkbox"/> No | <input type="checkbox"/> Yes <input type="checkbox"/> No | <input type="checkbox"/> Yes <input type="checkbox"/> No | <input type="checkbox"/> Yes <input type="checkbox"/> No | <input type="checkbox"/> Yes <input type="checkbox"/> No                | <input type="checkbox"/> Yes <input type="checkbox"/> No |
| 9.                 |   | %                   | <input type="checkbox"/> Yes <input type="checkbox"/> No | <input type="checkbox"/> Yes <input type="checkbox"/> No | <input type="checkbox"/> Yes <input type="checkbox"/> No | <input type="checkbox"/> Yes <input type="checkbox"/> No | <input type="checkbox"/> Yes <input type="checkbox"/> No                | <input type="checkbox"/> Yes <input type="checkbox"/> No |
| 10.                |   | %                   | <input type="checkbox"/> Yes <input type="checkbox"/> No | <input type="checkbox"/> Yes <input type="checkbox"/> No | <input type="checkbox"/> Yes <input type="checkbox"/> No | <input type="checkbox"/> Yes <input type="checkbox"/> No | <input type="checkbox"/> Yes <input type="checkbox"/> No                | <input type="checkbox"/> Yes <input type="checkbox"/> No |

# Where Owners are themselves a Company, Close Corporation, Partnership etc, identify the ownership of the Holding Company, together with Registration number  
## State date of South African citizenship obtained (not applicable to persons born in South Africa)

**2. DECLARATION:**

The undersigned, who warrants that he/she is duly authorized to do so on behalf of the Tenderer, hereby confirms that:

\_\_\_\_\_

<sup>2</sup> EME: Exempted Micro Enterprise

<sup>3</sup> QSE: Qualifying Small Business Enterprise

- 1 The information and particulars contained in this Affidavit are true and correct in all respects;
- 2 The Broad-based Black Economic Empowerment Act, 2003 (Act 53 of 2003), Preferential Procurement Policy Framework Act, 2000 (Act 5 of 2000), National Small Business Act 102 of 1996 as amended and all documents pertaining to this Tender were studied and understood and that the above form was completed according to the definitions and information contained in said documents;
- 3 The Tenderer understands that any intentional misrepresentation or fraudulent information provided herein shall disqualify the Tenderer's offer herein, as well as any other tender offer(s) of the Tenderer simultaneously being evaluated, or will entitle the Employer to cancel any Contract resulting from the Tenderer's offer herein;
- 4 The Tenderer accepts that the Employer may exercise any other remedy it may have in law and in the Contract, including a claim for damages for having to accept a less favourable tender as a result of any such disqualification due to misrepresentation or fraudulent information provided herein;
- 5 Any further documentary proof required by the Employer regarding the information provided herein, will be submitted to the Employer within the time period as may be set by the latter;

**Signed by the Tenderer**

| Name of representative | Signature | Date |
|------------------------|-----------|------|
|                        |           |      |

## DPW-16.1 (PSB): TENDER CLARIFICATION MEETING CERTIFICATE

|                               |  |                      |  |
|-------------------------------|--|----------------------|--|
| <b>Project title:</b>         | Mechanical Engineering Services for: <b>SAPS: WESTERN CAPE: CALEDON POLICE STATION: CONDITION BASED MAINTENANCE OF ALL BUILDING ELEMENTS</b> |                      |  |
| <b>Tender / Quotation no:</b> | DPW07/2023   | <b>Reference no:</b> |  |

This is to certify that I, \_\_\_\_\_

representing \_\_\_\_\_

in the capacity of \_\_\_\_\_

attended the tender clarification meeting on: \_\_\_\_\_

I further certify that I am satisfied with the description of the work and explanations given at the tender clarification meeting and that I understand the work to be done, as specified and implied, in the execution of this contract.

|                  |           |      |
|------------------|-----------|------|
|                  |           |      |
| Name of Tenderer | Signature | Date |

|                            |           |      |
|----------------------------|-----------|------|
|                            |           |      |
| Name of DPW Representative | Signature | Date |

## DPW-21 (PSB): RECORD OF ADDENDA TO TENDER DOCUMENTS

|                               |  |                      |  |
|-------------------------------|--|----------------------|--|
| <b>Project title:</b>         | Mechanical Engineering services for: <b>SAPS: WESTERN CAPE: CALEDON POLICE STATION: CONDITION BASED MAINTENANCE OF ALL BUILDING ELEMENTS</b> |                      |  |
| <b>Tender / Quotation no:</b> | DPW07/2023   | <b>Reference no:</b> |  |

1. I / We confirm that the following communications received from the Department of Public Works before the submission of this tender offer, amending the tender documents, have been taken into account in this tender offer: *(Attach additional pages if more space is required)*

|     | <b>Date</b> | <b>Title or Details</b> |
|-----|-------------|-------------------------|
| 1.  |             |                         |
| 2.  |             |                         |
| 3.  |             |                         |
| 4.  |             |                         |
| 5.  |             |                         |
| 6.  |             |                         |
| 7.  |             |                         |
| 8.  |             |                         |
| 9.  |             |                         |
| 10. |             |                         |

|                         |                  |             |
|-------------------------|------------------|-------------|
|                         |                  |             |
| <b>Name of Tenderer</b> | <b>Signature</b> | <b>Date</b> |

2. I / We confirm that no communications were received from the Department of Public Works before the submission of this tender offer, amending the tender documents.

|                         |                  |             |
|-------------------------|------------------|-------------|
|                         |                  |             |
| <b>Name of Tenderer</b> | <b>Signature</b> | <b>Date</b> |



## PA-11: BIDDER'S DISCLOSURE

|                               |  |                      |  |
|-------------------------------|--|----------------------|--|
| <b>Project title:</b>         | Mechanical Engineering services for: <b>SAPS: WESTERN CAPE: CALEDON POLICE STATION: CONDITION BASED MAINTENANCE OF ALL BUILDING ELEMENTS</b> |                      |  |
| <b>Tender / Quotation no:</b> | DPW07/2023   | <b>Reference no:</b> |  |

### 1. PURPOSE OF THE FORM

Any person (natural or juristic) may make an offer or offers in terms of this invitation to bid. In line with the principles of transparency, accountability, impartiality, and ethics as enshrined in the Constitution of the Republic of South Africa and further expressed in various pieces of legislation, it is required for the bidder to make this declaration in respect of the details required hereunder.

Where a person/s are listed in the Register for Tender Defaulters and / or the List of Restricted Suppliers, that person will automatically be disqualified from the bid process.

### 2. BIDDER'S DECLARATION

2.1 Is the bidder, or any of its directors / trustees / shareholders / members / partners or any person having a controlling interest<sup>3</sup> in the enterprise, employed by the state?

YES    NO

2.1.1 If so, furnish particulars of the names, individual identity numbers, and, if applicable, state employee numbers of sole proprietor/ directors / trustees / shareholders / members/ partners or any person having a controlling interest in the enterprise, in table below.

| Full Name | Identity Number | Name of State institution |
|-----------|-----------------|---------------------------|
|           |                 |                           |
|           |                 |                           |
|           |                 |                           |
|           |                 |                           |
|           |                 |                           |
|           |                 |                           |
|           |                 |                           |

---

<sup>(3)</sup> the power, by one person or a group of persons holding the majority of the equity of an enterprise, alternatively, the person/s having the deciding vote or power to influence or to direct the course and decisions of the enterprise.

Any reference to words "Bid" or Bidder" herein and/or in any other documentation shall be construed to have the same meaning as the words "Tender" or "Tenderer".  
For External Use

2.2 Do you, or any person connected with the bidder, have a relationship with any person who is employed by the procuring institution?  YES  NO

2.2.1 If so, furnish particulars:

.....  
.....

2.3 Does the bidder or any of its directors / trustees / shareholders / members / partners or any person having a controlling interest in the enterprise have any interest in any other related enterprise whether or not they are bidding for this contract?  YES  NO

2.3.1 If so, furnish particulars:

.....  
.....

**3. DECLARATION**

I, the undersigned, (name)..... in submitting the accompanying bid, do hereby make the following statements that I declare to be true and complete in every respect:

- 3.1 I have read and I understand the contents of this disclosure;
- 3.2 I understand that the accompanying bid will be disqualified if this disclosure is found not to be true and complete in every respect;
- 3.3 The bidder has arrived at the accompanying bid independently from, and without consultation, communication, agreement or arrangement with any competitor. However, communication between partners in a joint venture or consortium<sup>4</sup> will not be construed as collusive bidding.
- 3.4 In addition, there have been no consultations, communications, agreements or arrangements with any competitor regarding the quality, quantity, specifications, prices, including methods, factors or formulas used to calculate prices, market allocation, the intention or decision to submit or not to submit the bid, bidding with the intention not to win the bid and conditions or delivery particulars of the products or services to which this bid invitation relates.
- 3.5 The terms of the accompanying bid have not been, and will not be, disclosed by the bidder, directly or indirectly, to any competitor, prior to the date and time of the official bid opening or of the awarding of the contract.
- 3.6 There have been no consultations, communications, agreements or arrangements made by the bidder with any official of the procuring institution in relation to this procurement process prior to and during the bidding process except to provide clarification on the bid submitted where so required by the institution; and the bidder was not involved in the drafting of the specifications or terms of reference for this bid.

---

<sup>4</sup> Joint venture or Consortium means an association of persons for the purpose of combining their expertise, property, capital, efforts, skill and knowledge in an activity for the execution of a contract.

Any reference to words "Bid" or Bidder" herein and/or in any other documentation shall be construed to have the same meaning as the words "Tender" or "Tenderer".  
For External Use

3.7 I am aware that, in addition and without prejudice to any other remedy provided to combat any restrictive practices related to bids and contracts, bids that are suspicious will be reported to the Competition Commission for investigation and possible imposition of administrative penalties in terms of section 59 of the Competition Act No 89 of 1998 and or may be reported to the National Prosecuting Authority (NPA) for criminal investigation and or may be restricted from conducting business with the public sector for a period not exceeding ten (10) years in terms of the Prevention and Combating of Corrupt Activities Act No 12 of 2004 or any other applicable legislation.

**I DECLARE THAT THE INFORMATION FURNISHED IN PARAGRAPHS 1, 2 and 3 ABOVE IS CORRECT.  
I ACCEPT THAT THE STATE MAY REJECT THE BID OR ACT AGAINST ME IN TERMS OF PARAGRAPH 6 OF PFMA SCM INSTRUCTION 03 OF 2021/22 ON PREVENTING AND COMBATING ABUSE IN THE SUPPLY CHAIN MANAGEMENT SYSTEM SHOULD THIS DECLARATION PROVE TO BE FALSE.**

|                |           |      |          |
|----------------|-----------|------|----------|
|                |           |      |          |
| Name of Bidder | Signature | Date | Position |

This form is aligned to SBD 4.

Any reference to words "Bid" or Bidder" herein and/or in any other documentation shall be construed to have the same meaning as the words "Tender" or "Tenderer".  
For External Use

## PA-15.1: RESOLUTION OF BOARD OF DIRECTORS

**RESOLUTION** of a meeting of the Board of \*Directors / Members / Partners of:

\_\_\_\_\_

\_\_\_\_\_  
*(legally correct full name and registration number, if applicable, of the Enterprise)*

Held at \_\_\_\_\_ *(place)*

on \_\_\_\_\_ *(date)*

**RESOLVED that:**

- 1 The Enterprise submits a Tender to the Department of Public Works & Infrastructure in respect of the following project:

\_\_\_\_\_

\_\_\_\_\_  
*(project description as per Tender Document)*

Tender Number: \_\_\_\_\_ *(Tender Number as per Tender Document)*

- 2 \*Mr/Mrs/Ms: \_\_\_\_\_

in \*his/her Capacity as: \_\_\_\_\_ *(Position in the Enterprise)*

and who will sign as follows:

\_\_\_\_\_

be, and is hereby, authorised to sign the Tender, and any and all other documents and/or correspondence in connection with and relating to the Tender, as well as to sign any Contract, and any and all documentation, resulting from the award of the Tender to the Enterprise mentioned above.

|    | Name | Capacity | Signature |
|----|------|----------|-----------|
| 1  |      |          |           |
| 2  |      |          |           |
| 3  |      |          |           |
| 4  |      |          |           |
| 5  |      |          |           |
| 6  |      |          |           |
| 7  |      |          |           |
| 8  |      |          |           |
| 9  |      |          |           |
| 10 |      |          |           |
| 11 |      |          |           |
| 12 |      |          |           |

|    |  |  |  |
|----|--|--|--|
| 13 |  |  |  |
| 14 |  |  |  |
| 15 |  |  |  |
| 16 |  |  |  |
| 17 |  |  |  |
| 18 |  |  |  |
| 19 |  |  |  |
| 20 |  |  |  |

**Note:**

- \* Delete which is not applicable.*
- NB:** *This resolution must, where possible, be signed by all the Directors / Members / Partners of the Tendering Enterprise.*
- In the event that paragraph 2 cannot be complied with, the resolution must be signed by Directors / Members / Partners holding a majority of the shares / ownership of the Tendering Enterprise (attach proof of shareholding / ownership hereto).*
- Directors / Members / Partners of the Tendering Enterprise may alternatively appoint a person to sign this document on behalf of the Tendering Enterprise, which person must be so authorized by way of a duly completed power of attorney, signed by the Directors / Members / Partners holding a majority of the shares / ownership of the Tendering Enterprise (proof of shareholding / ownership and power of attorney are to be attached hereto).*
- Should the number of Directors / Members / Partners exceed the space available above, additional names and signatures must be supplied on a separate page.*

**ENTERPRISE STAMP**

## PA-15.2: RESOLUTION OF BOARD OF DIRECTORS TO ENTER INTO CONSORTIA OR JOINT VENTURES

RESOLUTION of a meeting of the Board of \*Directors / Members / Partners of:

\_\_\_\_\_

\_\_\_\_\_  
*(legally correct full name and registration number, if applicable, of the Enterprise)*

Held at \_\_\_\_\_ *(place)*

on \_\_\_\_\_ *(date)*

### RESOLVED that:

1. The Enterprise submits a Tender, in consortium/joint venture with the following Enterprises:

\_\_\_\_\_

\_\_\_\_\_  
*(list all the legally correct full names and registration numbers, if applicable, of the Enterprises forming the consortium/joint venture)*

to the Department of Public Works & Infrastructure in respect of the following project:

\_\_\_\_\_

\_\_\_\_\_  
*(project description as per Tender Document)*

Tender Number: \_\_\_\_\_ *(Tender Number as per Tender Document)*

- 1 \*Mr/Mrs/Ms: \_\_\_\_\_

in \*his/her Capacity as: \_\_\_\_\_ *(Position in the Enterprise)*

and who will sign as follows:

\_\_\_\_\_

be, and is hereby, authorised to sign a consortium/joint venture agreement with the parties listed under item 1 above, and any and all other documents and/or correspondence in connection with and relating to the consortium/joint venture, in respect of the project described under item 1 above.

- 2 The Enterprise accept joint and several liability with the parties listed under item 1 above for the due fulfilment of the obligations of the joint venture deriving from, and in any way connected with, the Contract to be entered into with the Department in respect of the project described under item 1 above.
- 3 The Enterprise chooses as its *domicilium citandi et executandi* for all purposes arising from this joint venture agreement and the Contract with the Department in respect of the project under item 1 above:

Physical address: \_\_\_\_\_

\_\_\_\_\_

\_\_\_\_\_

\_\_\_\_\_ *(code)*

Postal Address: \_\_\_\_\_  
 \_\_\_\_\_  
 \_\_\_\_\_  
 \_\_\_\_\_ (code)

Telephone number: \_\_\_\_\_ Fax number: \_\_\_\_\_

|    | Name | Capacity | Signature |
|----|------|----------|-----------|
| 1  |      |          |           |
| 2  |      |          |           |
| 3  |      |          |           |
| 4  |      |          |           |
| 5  |      |          |           |
| 6  |      |          |           |
| 7  |      |          |           |
| 8  |      |          |           |
| 9  |      |          |           |
| 10 |      |          |           |

The tendering enterprise hereby absolves the Department of Public Works & Infrastructure from any liability whatsoever that may arise as a result of this document being signed.

**Note:**

1. \* Delete which is not applicable.
2. **NB:** This resolution must, where possible, be signed by all the Directors / Members / Partners of the Tendering Enterprise.
3. In the event that paragraph 2 cannot be complied with, the resolution must be signed by Directors / Members / Partners holding a majority of the shares / ownership of the Tendering Enterprise (attach proof of shareholding / ownership hereto).
4. Directors / Members / Partners of the Tendering Enterprise may alternatively appoint a person to sign this document on behalf of the Tendering Enterprise, which person must be so authorized by way of a duly completed power of attorney, signed by the Directors / Members / Partners holding a majority of the shares / ownership of the Tendering Enterprise (proof of shareholding / ownership and power of attorney are to be attached hereto).
5. Should the number of Directors / Members / Partners exceed the space available above, additional names and signatures must be supplied on a separate page.

**ENTERPRISE STAMP**

## PA-15.3: SPECIAL RESOLUTION OF CONSORTIA OR JOINT VENTURES

**RESOLUTION** of a meeting of the duly authorised representatives of the following legal entities who have entered into a consortium/joint venture to jointly tender for the project mentioned below: *(legally correct full names and registration numbers, if applicable, of the Enterprises forming a consortium/joint venture)*

1 \_\_\_\_\_  
\_\_\_\_\_  
2 \_\_\_\_\_  
\_\_\_\_\_  
3 \_\_\_\_\_  
\_\_\_\_\_  
4 \_\_\_\_\_  
\_\_\_\_\_  
5 \_\_\_\_\_  
\_\_\_\_\_  
6 \_\_\_\_\_  
\_\_\_\_\_  
7 \_\_\_\_\_  
\_\_\_\_\_  
8 \_\_\_\_\_  
\_\_\_\_\_

Held at \_\_\_\_\_ *(place)*

on \_\_\_\_\_ *(date)*

### RESOLVED that:

- A. The above-mentioned Enterprises submit a tender in consortium/joint venture to the Department of Public Works & Infrastructure in respect of the following project:

\_\_\_\_\_  
\_\_\_\_\_  
*(project description as per Tender Document)*

Tender Number: \_\_\_\_\_ *(tender number as per Tender Document)*



B. Mr/Mrs/Ms: \_\_\_\_\_

in \*his/her Capacity as: \_\_\_\_\_ (position in the Enterprise)

and who will sign as follows: \_\_\_\_\_

be, and is hereby, authorised to sign the tender, and any and all other documents and/or correspondence in connection with and relating to the tender, as well as to sign any Contract, and any and all documentation, resulting from the award of the tender to the Enterprises in consortium/joint venture mentioned above.

C. The Enterprises constituting the consortium/joint venture, notwithstanding its composition, shall conduct all business under the name and style of:

\_\_\_\_\_

D. The Enterprises to the consortium/joint venture accept joint and several liability for the due fulfilment of the obligations of the consortium/joint venture deriving from, and in any way connected with, the Contract entered into with the Department in respect of the project described under item A above.

E. Any of the Enterprises to the consortium/joint venture intending to terminate the consortium/joint venture agreement, for whatever reason, shall give the Department 30 days' written notice of such intention. Notwithstanding such decision to terminate, the Enterprises shall remain jointly and severally liable to the Department for the due fulfilment of the obligations of the consortium/joint venture as mentioned under item D above.

F. No Enterprise to the consortium/joint venture shall, without the prior written consent of the other Enterprises to the consortium/joint venture and of the Department, cede any of its rights or assign any of its obligations under the consortium/joint venture agreement in relation to the Contract with the Department referred to herein.

G. The Enterprises choose as the *domicilium citandi et executandi* of the consortium/joint venture for all purposes arising from the consortium/joint venture agreement and the Contract with the Department in respect of the project under item A above:

Physical address: \_\_\_\_\_  
\_\_\_\_\_  
\_\_\_\_\_  
\_\_\_\_\_ (code)

Postal Address: \_\_\_\_\_  
\_\_\_\_\_  
\_\_\_\_\_  
\_\_\_\_\_ (code)

Telephone number: \_\_\_\_\_ Fax number: \_\_\_\_\_

E-mail address: \_\_\_\_\_

|    | Name | Capacity | Signature |
|----|------|----------|-----------|
| 1  |      |          |           |
| 2  |      |          |           |
| 3  |      |          |           |
| 4  |      |          |           |
| 5  |      |          |           |
| 6  |      |          |           |
| 7  |      |          |           |
| 8  |      |          |           |
| 9  |      |          |           |
| 10 |      |          |           |
| 11 |      |          |           |
| 12 |      |          |           |
| 13 |      |          |           |
| 14 |      |          |           |
| 15 |      |          |           |

The tendering enterprise hereby absolves the Department of Public Works & Infrastructure from any liability whatsoever that may arise as a result of this document being signed.

**Note:**

1. \* Delete which is not applicable.
2. **NB:** This resolution must be signed by all the Duly Authorised Representatives of the Legal Entities to the consortium/joint venture submitting this tender, as named in item 2 of Resolution PA-15.2.
3. Should the number of the Duly Authorised Representatives of the Legal Entities joining forces in this tender exceed the space available above, additional names, capacity and signatures must be supplied on a separate page.
4. Resolution PA-15.2, duly completed and signed, from the separate Enterprises who participate in this consortium/joint venture, must be attached to this Special Resolution (PA-15.3).



**PA-16: PREFERENCE POINTS CLAIM FORM IN TERMS OF THE PREFERENTIAL PROCUREMENT REGULATIONS 2022**

This preference form must form part of all tenders invited. It contains general information and serves as a claim form for preference points for specific goals.

**NB: BEFORE COMPLETING THIS FORM, TENDERERS MUST STUDY THE GENERAL CONDITIONS, DEFINITIONS AND DIRECTIVES APPLICABLE IN RESPECT OF THE TENDER AND PREFERENTIAL PROCUREMENT REGULATIONS, 2022**

**1. GENERAL CONDITIONS**

1.1 The following preference point systems are applicable to invitations to tender:

- the 80/20 system for requirements with a Rand value of up to R50 000 000 (all applicable taxes included); and
- the 90/10 system for requirements with a Rand value above R50 000 000 (all applicable taxes included).

**1.2 Preference Points System to be applied**

*(tick whichever is applicable).*

- The applicable preference point system for this tender is the **80/20** preference point system.
- The applicable preference point system for this tender is the **90/10** preference point system.
- Either the **90/10 or 80/20** preference point system will be applicable in this tender. The lowest/ highest acceptable tender will be used to determine the accurate system once tenders are received.

**1.3 Points for this tender shall be awarded for:**

- 1.3.1 Price; and
- 1.3.2 Specific Goals

1.4 The maximum points for this tender are allocated as follows:

| CHOOSE APPLICABLE PREFERENCE POINT SCORING SYSTEM | <input checked="" type="checkbox"/> 80/20 | <input type="checkbox"/> 90/10 |
|---|---|--------------------------------|
| PRICE   | 80  | 90                             |
| SPECIFIC GOALS                                    | 20  | 10                             |
| <b>Total points for Price and Specific Goals</b>  | <b>100</b>                                | <b>100</b>                     |

## 1.5 Breakdown Allocation of Specific Goals Points

### 1.5.1 For Procurement transactions with rand value greater than R2 000.00 and up to R1 Million (Inclusive of all applicable taxes), the specific goals as listed in table 1 below are applicable.

All Acquisitions

Table 1

| Serial No | Specific Goals  | Preference Points Allocated out of 20 | Documentation to be submitted by bidders to validate their claim   |
|-----------|---|---------------------------------------|--|
| 1.        | An EME or QSE which is at least 51% owned by black people (Mandatory)   | 10                                    | <ul style="list-style-type: none"> <li>• SANAS Accredited BBBEE Certificate or Sworn Affidavit where applicable.</li> </ul>  |
| 2.        | Located in a specific Local Municipality or District Municipality or Metro or Province area for work to be done or services to be rendered in that area (Mandatory) | 2                                     | <ul style="list-style-type: none"> <li>• Official Municipal Rates Statement which is in the name of the bidder.</li> </ul> <p>Or</p> <ul style="list-style-type: none"> <li>• Any account or statement which is in the name of the bidder.</li> </ul> <p>Or</p> <ul style="list-style-type: none"> <li>• Permission To Occupy from local chief in case of rural areas (PTO) which is in the name of the bidder.</li> </ul> <p>Or</p> <ul style="list-style-type: none"> <li>• Lease Agreement which is in the name of the bidder.</li> </ul>   |
| 3.        | An EME or QSE which is at least 51% owned by black women (Mandatory)  | 4                                     | <ul style="list-style-type: none"> <li>• SANAS Accredited BBBEE Certificate or Sworn Affidavit where applicable.</li> </ul>  |
| 4.        | An EME or QSE which is at least 51% owned by black people with disability (Mandatory)   | 2                                     | <ul style="list-style-type: none"> <li>• SANAS Accredited BBBEE Certificate or Sworn Affidavit where applicable.</li> </ul> <p>and</p> <ul style="list-style-type: none"> <li>• Medical Certificate indicating that the disability is permanent.</li> </ul> <p>Or</p> <ul style="list-style-type: none"> <li>• South African Social Security Agency (SASSA) Registration indicating that the disability is permanent.</li> </ul> <p>Or</p> <ul style="list-style-type: none"> <li>• National Council for Persons with Physical Disability in South Africa registration (NCPDASA).</li> </ul> |
| 5.        | An EME or QSE which is at least 51% owned by black youth (Mandatory)  | 2                                     | <ul style="list-style-type: none"> <li>• ID Copy and SANAS Accredited BBBEE Certificate or Sworn Affidavit where applicable.</li> </ul>  |

### 1.5.2 For procurement transactions with rand value greater than R1 Million and up to R50 Million (Inclusive of all applicable taxes) the specific goals as listed in table 2 below are applicable:

All Acquisitions

Table 2

| Serial No | Specific Goals  | Preference Points Allocated out of 20 | Documentation to be submitted by bidders to validate their claim  |
|-----------|---|---------------------------------------|---|
| 1.        | An EME or QSE or any entity which is at least 51% owned by black people (Mandatory) | 10                                    | <ul style="list-style-type: none"> <li>• SANAS Accredited BBBEE Certificate or Sworn Affidavit where applicable.</li> </ul> |

| Serial No | Specific Goals  | Preference Points Allocated out of 20 | Documentation to be submitted by bidders to validate their claim  |
|-----------|---|---------------------------------------|---|
| 2.        | Located in a specific Local Municipality or District Municipality or Metro or Province area for work to be done or services to be rendered in that area (Mandatory) | 2                                     | <ul style="list-style-type: none"> <li>• Official Municipal Rates Statement which is in the name of the bidder.</li> <li>Or</li> <li>• Any account or statement which is in the name of the bidder.</li> <li>Or</li> <li>• Permission To Occupy from local chief in case of rural areas (PTO) which is in the name of the bidder.</li> <li>Or</li> <li>• Lease Agreement which is in the name of the bidder.</li> </ul>   |
| 3.        | An EME or QSE or any entity which is at least 51% owned by black women (Mandatory)  | 4                                     | <ul style="list-style-type: none"> <li>• SANAS Accredited BBBEE Certificate or Sworn Affidavit where applicable.</li> </ul>   |
| 4.        | An EME or QSE or any entity which is at least 51% owned by black people with disability (Mandatory)   | 2                                     | <ul style="list-style-type: none"> <li>• SANAS Accredited BBBEE Certificate or Sworn Affidavit where applicable.</li> <li>and</li> <li>• Medical Certificate indicating that the disability is permanent.</li> <li>Or</li> <li>• South African Social Security Agency (SASSA) Registration indicating that the disability is permanent.</li> <li>Or</li> <li>• National Council for Persons with Physical Disability in South Africa registration (NCPDASA).</li> </ul> |
| 5.        | An EME or QSE or any entity which is at least 51% owned by black youth (Mandatory)  | 2                                     | <ul style="list-style-type: none"> <li>• ID Copy and SANAS Accredited BBBEE Certificate or Sworn Affidavit where applicable.</li> </ul>   |

**1.5.3 For procurement transactions with rand value greater than R50 Million (Inclusive of all applicable taxes) the specific goals as listed in table 3 below are applicable**

All Acquisitions  
Table 3

| Serial No | Specific Goals  | Preference Points Allocated out of 10 | Documentation to be submitted by bidders to validate their claim   |
|-----------|---|---------------------------------------|--|
| 1.        | An EME or QSE or any entity which is at least 51% owned by black people (Mandatory)   | 4                                     | <ul style="list-style-type: none"> <li>• SANAS Accredited BBBEE Certificate or Sworn Affidavit where applicable.</li> </ul>  |
| 2.        | Located in a specific Local Municipality or District Municipality or Metro or Province area for work to be done or services to be rendered in that area (Mandatory) | 2                                     | <ul style="list-style-type: none"> <li>• Official Municipal Rates Statement which is in the name of the bidder.</li> <li>Or</li> <li>• Any account or statement which is in the name of the bidder.</li> <li>Or</li> <li>• Permission To Occupy from local chief in case of rural areas (PTO) which is in the name of the bidder.</li> <li>Or</li> </ul> |

| Serial No                   | Specific Goals  | Preference Points Allocated out of 10 | Documentation to be submitted by bidders to validate their claim  |
|-----------------------------|---|---------------------------------------|---|
|                             |   |                                       | <ul style="list-style-type: none"> <li>Lease Agreement which is in the name of the bidder.</li> </ul>   |
| 3.                          | An EME or QSE or any entity which is at least 51% owned by black women (mandatory)  | 2                                     | <ul style="list-style-type: none"> <li>SANAS Accredited BBBEE Certificate or Sworn Affidavit where applicable.</li> </ul>   |
| 4. <input type="checkbox"/> | An EME or QSE which is at least 51% owned by black people with disability (Mandatory)   | 2                                     | <ul style="list-style-type: none"> <li>SANAS Accredited BBBEE Certificate or Sworn Affidavit where applicable.</li> <li>and</li> <li>Medical Certificate indicating that the disability is permanent.</li> <li>Or</li> <li>South African Social Security Agency (SASSA) Registration indicating that the disability is permanent.</li> <li>Or</li> <li>National Council for Persons with Physical Disability in South Africa registration (NCPDOSA).</li> </ul> |
| 5. <input type="checkbox"/> | An EME or QSE which is at least 51% owned by black youth (Mandatory)  |                                       | <ul style="list-style-type: none"> <li>ID Copy and SANAS Accredited BBBEE Certificate or Sworn Affidavit where applicable.</li> </ul>   |
|                             | <p><b>OR</b></p> <p><b>NB. (The use of this goal is mandatory however the BSC must select either one of the two and not both)</b></p> |                                       |   |

**Black people** mean Africans, Coloureds and Indians, who - (a) are citizens of the Republic of South Africa by birth or descent; or (b) became citizens of the Republic of South Africa by naturalisation - (i) before 27 April 1994; or (ii) on or after 27 April 1994 and who would have been entitled to acquire citizenship by naturalisation prior to that date. (BROAD-BASED BLACK ECONOMIC EMPOWERMENT ACT No 25899, 2003 of 9 JANUARY 2004).

- 1.6 Failure on the part of the tenderer to submit proof or documentation required in terms of this tender to claim points for specific goals, if the service provider/ tenderer did not submit proof or documentation required to claim for specific goals will be interpreted to mean that preference points for specific goals are not claimed.
- 1.7 The organ of state reserves the right to require of a service provider/tenderer, either before a tender is adjudicated or at any time subsequently, to substantiate any claim in regard to preferences, in any manner required by the organ of state.

## 2. DEFINITIONS

- (a) **“tender”** means a written offer in the form determined by an organ of state in response to an invitation to provide goods or services through price quotations, competitive tendering process or any other method envisaged in legislation;
- (b) **“price”** means an amount of money tendered for goods or services, and includes all applicable taxes less all unconditional discounts;
- (c) **“rand value”** means the total estimated value of a contract in Rand, calculated at the time of bid invitation, and includes all applicable taxes;

(d) **“tender for income-generating contracts”** means a written offer in the form determined by an organ of state in response to an invitation for the origination of income-generating contracts through any method envisaged in legislation that will result in a legal agreement between the organ of state and a third party that produces revenue for the organ of state, and includes, but is not limited to, leasing and disposal of assets and concession contracts, excluding direct sales and disposal of assets through public auctions; and

(e) **“the Act”** means the Preferential Procurement Policy Framework Act, 2000 (Act No. 5 of 2000).

### 3. FORMULAE FOR PROCUREMENT OF GOODS AND SERVICES

#### 3.1. POINTS AWARDED FOR PRICE

##### 3.1.1. THE 80/20 OR 90/10 PREFERENCE POINT SYSTEMS

A maximum of 80 or 90 points is allocated for price on the following basis:

$$\begin{array}{ccc} \mathbf{80/20} & \mathbf{or} & \mathbf{90/10} \\ \\ Ps = 80 \left( 1 - \frac{Pt - Pmin}{Pmin} \right) & \mathbf{or} & Ps = 90 \left( 1 - \frac{Pt - Pmin}{Pmin} \right) \end{array}$$

Where

Ps = Points scored for price of tender under consideration

Pt = Price of tender under consideration

Pmin = Price of lowest acceptable tender

#### 3.2. FORMULAE FOR DISPOSAL OR LEASING OF STATE ASSETS AND INCOME GENERATING PROCUREMENT

##### 3.2.1. POINTS AWARDED FOR PRICE

A maximum of 80 or 90 points is allocated for price on the following basis:

$$\begin{array}{ccc} \mathbf{80/20} & \mathbf{or} & \mathbf{90/10} \\ \\ Ps = 80 \left( 1 + \frac{Pt - Pmax}{Pmax} \right) & \mathbf{or} & Ps = 90 \left( 1 + \frac{Pt - Pmax}{Pmax} \right) \end{array}$$

Where

Ps = Points scored for price of tender under consideration

Pt = Price of tender under consideration

Pmax = Price of highest acceptable tender

### 4. POINTS AWARDED FOR SPECIFIC GOALS

4.1. In terms of Regulation 4(2); 5(2); 6(2) and 7(2) of the Preferential Procurement Regulations, preference points must be awarded for specific goals stated in the tender. For the purposes of this tender the tenderer will be allocated points based on the goals stated in table 1,2 and 3 above as may be supported by proof/ documentation stated in the conditions of this tender:

4.2. In cases where organs of state intend to use Regulation 3(2) of the Regulations, which states that, if it is unclear whether the 80/20 or 90/10 preference point system applies, an organ of state must, in the tender documents, stipulate in the case of—

(a) an invitation for tender for income-generating contracts, that either the 80/20 or 90/10

preference point system will apply and that the highest acceptable tender will be used to determine the applicable preference point system; or

- (b) any other invitation for tender, that either the 80/20 or 90/10 preference point system will apply and that the lowest acceptable tender will be used to determine the applicable preference point system,

then the organ of state must indicate the points allocated for specific goals for both the 90/10 and 80/20 preference point system.

**Table 2: Specific goals for the tender and points claimed are indicated per the table below.**

***(Note to organs of state: Where either the 90/10 or 80/20 preference point system is applicable, corresponding points must also be indicated as such.***

***Note to tenderers: The tenderer must indicate how they claim points for each preference point system.)***

| The specific goals allocated points in terms of this tender  | Number of points allocated (90/10 system) (To be completed by the organ of state) | Number of points allocated (80/20 system) (To be completed by the organ of state) | Number of points claimed (90/10 system) (To be completed by the tenderer) | Number of points claimed (80/20 system) (To be completed by the tenderer) |
|--|---|---|---|---|
| 1. An EME or QSE which is at least 51% owned by black people   | N/A   | 10  | N/A   |   |
| 2. Located in a specific Local Municipality or District Municipality or Metro or Province area for work to be done or services to be rendered in that area | N/A   | 2   | N/A   |   |
| 3. An EME or QSE which is at least 51% owned by black women  | N/A   | 4   | N/A   |   |
| 4. An EME or QSE which is at least 51% owned by black people with disability   | N/A   | 2   | N/A   |   |
| 5. An EME or QSE which is at least 51% owned by black youth.*  | N/A   | 2   | N/A   |   |



**5. DECLARATION WITH REGARD TO COMPANY/FIRM**

5.1. Name of company/firm.....

5.2. Company registration number: .....

5.3. TYPE OF COMPANY/ FIRM

- Partnership/Joint Venture / Consortium
- One-person business/sole propriety
- Close corporation
- Public Company
- Personal Liability Company
- (Pty) Limited
- Non-Profit Company
- State Owned Company

[TICK APPLICABLE BOX]

5.4. I, the undersigned, who is duly authorised to do so on behalf of the company/firm, certify that the points claimed, based on the specific goals as advised in the tender, qualifies the company/ firm for the preference(s) shown and I acknowledge that:

- i) The information furnished is true and correct;
- ii) The preference points claimed are in accordance with the General Conditions as indicated in paragraph 1 of this form;
- iii) In the event of a contract being awarded as a result of points claimed as shown in paragraphs 1.4 and 4.2, the contractor may be required to furnish documentary proof to the satisfaction of the organ of state that the claims are correct;
- iv) If the specific goals have been claimed or obtained on a fraudulent basis or any of the conditions of contract have not been fulfilled, the organ of state may, in addition to any other remedy it may have –
  - (a) disqualify the person from the tendering process;
  - (b) recover costs, losses or damages it has incurred or suffered as a result of that person's conduct;
  - (c) cancel the contract and claim any damages which it has suffered as a result of having to make less favourable arrangements due to such cancellation;
  - (d) recommend that the tenderer or contractor, its shareholders and directors, or only the shareholders and directors who acted on a fraudulent basis, be restricted from obtaining business from any organ of state for a period not exceeding 10 years, after the *audi alteram partem* (hear the other side) rule has been applied; and
  - (e) forward the matter for criminal prosecution, if deemed necessary.

|   |                                  |
|---|----------------------------------|
| .....<br><b>SIGNATURE(S) OF TENDERER(S)</b> |                                  |
| <b>SURNAME AND NAME:</b>                    | .....                            |
| <b>DATE:</b>                                | .....                            |
| <b>ADDRESS:</b>                             | .....<br>.....<br>.....<br>..... |

**C1: AGREEMENT AND CONTRACT DATA**

**C1.1 Form of Offer and Acceptance**

**Offer**

The Employer, identified in the acceptance signature block, has solicited offers to enter into a contract for the procurement of:

**MECHANICAL ENGINEERING SERVICES**

**on the Project**

**SAPS: WESTERN CAPE: CALEDON POLICE STATION: CONDITION BASED MAINTENANCE OF ALL BUILDING ELEMENTS**

The tenderer, identified in the offer signature block, has examined the documents listed in the Tender Data and addenda thereto as listed in the returnable schedules, and by submitting this offer has accepted the conditions of tender. By the representative of the tenderer, deemed to be duly authorized, signing this part of this form of offer and acceptance, the tenderer offers to perform all of the obligations and liabilities of the Service Provider under the Contract including compliance with all its terms and conditions according to their true intent and meaning for remuneration to be determined in accordance with the conditions of Contract identified in the Contract Data.

**The offered price for this service as described in C3 Scope of Services, inclusive of all applicable taxes (“all applicable taxes” includes value- added tax, pay as you earn, income tax, unemployment insurance fund contributions and skills development levies), is:**

**Rand (in figures) R .....**

**Rand (in words).....**

.....

**The percentage of normal fees tendered is ..... % (in figures)**

..... **percent (in words) as indicated in C2.2.2 Activity Schedule for Value Based Fees, column (b).** (In the event of the basis for remuneration being “time based” as determined in C2.1.1.1, mark the percentage above “N/A”).(Remuneration, however, will be calculated as determined in C2.1.2.)

The amount in words takes precedence over the amount in figures. The award of the tender may be subjected to price negotiation with the preferred tender(s). The negotiated and agreed price will be considered for acceptance as **a firm and final offer.**

This offer may be accepted by the Employer by signing the acceptance part of this form of offer and acceptance and returning one copy of this document to the tenderer before the end of the period of validity stated in the Tender Data, whereupon the tenderer becomes the party named as the Service Provider in the conditions of Contract identified in the Contract Data.

**THIS OFFER IS MADE BY THE FOLLOWING LEGAL ENTITY: (cross out block which is not applicable)**

Company or close corporation:  
.....  
.....  
whose registration number is:  
.....  
whose income tax reference number is:  
.....

**OR**

Natural person or partnership:  
.....  
.....  
whose identity number(s) is/are:  
.....  
whose income tax reference number is/are:  
.....

and whose National Treasury Central Supplier Database (CSD) numbers are:

CSD supplier number: .....

Tax Compliance Status Pin (TCSP).....

and whose National Treasury Central Supplier Database (CSD) numbers are:

CSD supplier number: .....

Tax Compliance Status Pin (TCSP).....

**AND WHO IS** (if applicable):

Trading under the name and style of:  
 .....

**AND WHO IS:**

Represented herein, and who is duly authorised to do so, by:

Mr/Mrs/Ms: .....

In his/her capacity as:  
 .....

**Note:**

**A resolution / power of attorney, signed by all the directors / members / partners of the legal entity must accompany this offer, authorising the representative to make this offer.**

**SIGNED FOR THE TENDERER:**

|                        |           |      |
|------------------------|-----------|------|
|                        |           |      |
| Name of representative | Signature | Date |

**WITNESSED BY:**

|                 |           |      |
|-----------------|-----------|------|
|                 |           |      |
| Name of witness | Signature | Date |

The tenderer elects as its *domicilium citandi et executandi* in the Republic of South Africa, where any and all legal notices may be served, as (physical address):

.....  
 .....

**Other contact details of the Tenderer are:**

Telephone no: ..... Cellular phone no: .....

Fax no: .....

Postal address: .....

E-mail address: .....

Banker: ..... Branch: .....

**Acceptance**

By signing this part of this form of offer and acceptance, the Employer identified below accepts the tenderer’s offer. In consideration thereof, the Employer shall pay the Service Provider the amount due in accordance with the conditions of Contract identified in the Contract Data. Acceptance of the tenderer’s offer shall form an agreement between the Employer and the tenderer upon the terms and conditions contained in this agreement and in the Contract that is the subject of this agreement.

The terms of the Contract are contained in:

- Part C1 Agreements and Contract Data, (which includes this agreement)
- Part C2 Pricing Data
- Part C3 Scope of Services

and drawings and documents or parts thereof, which may be incorporated by reference into Parts C1 to C3 above.

Deviations from and amendments to the documents listed in the Tender Data and any addenda thereto as listed in the tender schedules as well as any changes to the terms of the offer agreed by the tenderer and the Employer during this process of offer and acceptance, are contained in the schedule of deviations attached to and forming part of this agreement. No amendments to or deviations from set documents are valid unless contained in this schedule.

The tenderer shall within two weeks after receiving a completed copy of this agreement, including the schedule of deviations (if any), contact the Employer’s agent (whose details are given in the Contract Data) to arrange the delivery of any bonds, guarantees, proof of insurance and any other documentation to be provided in terms of the conditions of Contract identified in the Contract Data. Failure to fulfil any of these obligations in accordance with those terms shall constitute a repudiation of this agreement.

Notwithstanding anything contained herein, this agreement comes into effect, if sent by registered post, 4 days from the date on which it was posted, if delivered by hand, on the day of delivery, provided that it has been delivered during ordinary business hours, or if sent by fax, the first business day following the day on which it was faxed. Unless the tenderer (now Service Provider) within seven working days of the date of such submission notifies the Employer in writing of any reason why he cannot accept the contents of this agreement, this agreement shall constitute a binding contract between the Parties.

**For the Employer:**

|                   |           |      |
|-------------------|-----------|------|
|                   |           |      |
| Name of signatory | Signature | Date |

|                                 |   |
|---------------------------------|---|
| <b>Name of Organisation:</b>    | Department of Public Works & Infrastructure |
| <b>Address of organisation:</b> |   |

**Witnessed by:**

|                 |           |      |
|-----------------|-----------|------|
|                 |           |      |
| Name of witness | Signature | Date |

## Schedule of Deviations

### Notes:

1. The extent of deviations from the tender documents issued by the Employer before the tender closing date is limited to those permitted in terms of the conditions of tender.
2. A tenderer's covering letter shall not be included in the final Contract document. Should any matter in such letter, which constitutes a deviation as aforesaid, become the subject of agreements reached during the process of offer and acceptance, the outcome of such agreement shall be recorded here.
3. Any other matter arising from the process of offer and acceptance either as a confirmation, clarification or change to the tender documents and which it is agreed by the Parties becomes an obligation of the Contract shall also be recorded here.
4. Any change or addition to the tender documents arising from the above agreements and recorded here, shall also be incorporated into the final draft of the Contract.

|                        |
|------------------------|
| <b>1.2.1. Subject:</b> |
| <b>Detail:</b>         |

|                        |
|------------------------|
| <b>1.2.2. Subject:</b> |
| <b>Detail:</b>         |

|                        |
|------------------------|
| <b>1.2.3. Subject:</b> |
| <b>Detail:</b>         |

|                        |
|------------------------|
| <b>1.2.4. Subject:</b> |
| <b>Detail:</b>         |

|                        |
|------------------------|
| <b>1.2.5. Subject:</b> |
| <b>Detail:</b>         |

|                        |
|------------------------|
| <b>1.2.6. Subject:</b> |
| <b>Detail:</b>         |

By the duly authorised representatives signing this agreement, the Employer and the tenderer agree to and accept the foregoing schedule of deviations as the only deviations from and amendments to the documents listed in the Tender Data and addenda thereto as listed in the tender schedules, as well as any confirmation, clarification or changes to the terms of the offer agreed by the tenderer and the Employer during this process of offer and acceptance.

It is expressly agreed that no other matter whether in writing, oral communication or implied during the period between the issue of the tender documents and the receipt by the tenderer of a completed signed copy of this Agreement shall have any meaning or effect in the Contract between the Parties arising from this agreement.

**C1.2 Contract Data**

C1.2.1 Standard Professional Services Contract  
The conditions applicable to this Contract are the **Standard Professional Services Contract (July 2009 edition)** published by the **Construction Industry Development Board (CIDB)**.

The Standard Professional Service Contract is not included in this tender document. Tenderers must obtain it on the CIDB's Website at:

[http://www.cidb.org.za/procurement/procurement\\_toolbox/cidb\\_pub/default.aspx](http://www.cidb.org.za/procurement/procurement_toolbox/cidb_pub/default.aspx)

C1.2.2 Data provided by the Employer

| Clause |  |
|--------|--|
| 1      | <p><b>Contract Data</b></p> <p>Specific data, which together with these General Conditions of Contract, collectively describe the risks, liabilities and obligations of the contracting Parties and the procedures for the administration of the Contract. Clauses stipulated in the Contract Data are in addition to or amendments to or replace the corresponding clauses in the STANDARD PROFESSIONAL SERVICES CONTRACT (July 2009) (Third Edition of CIDB document 1014)</p> <p>The Contract Data shall have precedence in the interpretation of any ambiguity or inconsistency between it and the General Conditions of Contract.</p> <p>The General Conditions of Contract in the Standard Professional Services Contract (July 2009) make several references to the Contract Data for details that apply specifically to this tender.</p> |
| 1      | <p><b>Period of Performance</b></p> <p>The Period of Performance is the period commencing from the date of signature of the letter of acceptance until the Service Provider has completed all Deliverables in accordance with the Scope of Services and in accordance with the approved baseline programme or within the approved extended programme as per Clause 3.15 of the Standard Professional Services Contract (July 2009).</p>  |
| 3.4.1  | <p>Replace Clause 3.4.1 with the following:</p> <p>Any notice, request, consent, approvals or other communication made between the Parties pursuant to the Contract shall be in writing and forwarded to the address specified in the Contract Data. Such communication shall be deemed to have been made when delivered in person to an authorized representative of the Party to whom the communication is addressed, or one week after having been sent by registered post, or unless otherwise indicated in the Contract Data. Communication by e-mail is permitted but the originals of all contractual documents must be submitted. Email communication shall be deemed to have been delivered to the recipient one calendar day after sending.</p>  |
| 3.5    | <p>Add to clause 3.5</p> <p>The Services shall be executed in the Service Provider's own office and/or on the Project site as described in C3.2.2 Project description. No portion of the work may be performed by a person employed by the State.</p>  |
| 3.6    | <p>Omit the following:<br/>“... within two (2) years of completion of the Service ...”.</p>  |
| 3.8.2  | <p>Add the following to clause 3.8.2:</p> <p>The cost of preparation so negotiated shall not exceed the hourly tariff for time based fees as published at the time of the Employer's instruction and the hours will be as negotiated for each Category as defined in C2.1.3.2.</p>   |

|            |  |
|------------|--|
|            | <p>The cost, for incorporation into the Contract any variations to the Services as ordered by the Employer, shall be calculated according to the Service Provider's tendered price. Implementation of the variation in services to be rendered by the Service Provider, shall only proceed after a written agreement between the parties.</p>  |
| 3.9.1 (a)  | <p>Replace clause 3.9.1 (a) with the following:</p> <p>A change in legislation takes place in accordance with the provisions of Clause 3.2 provided the change in legislation came into effect after the completion of the tender documentation approved by the Employer.</p>  |
| 3.9.1. (c) | <p>Replace "Employers or others" with "the Employer, its employees or clients and/or their agents"<br/>Only extension of time without cost will considered in case where a 3<sup>rd</sup> party has caused a delay.</p>  |
| 3.9.1 (d)  | <p>No Clause.</p>  |
| 3.9.1 (e)  | <p>Replace clause 3.9.1 (e) with the following:</p> <p>The contract is restarted following a suspension period of 2 years the Service Provider is entitled to a change in contract price based on the applicable fee scales as published at the time of uplifting the suspension. The applicable fee scales as published at the time of uplifting the suspension will only be applied to the remaining work stages following the suspension.</p>   |
| 3.9.3      | <p>Replace clause 3.9.3 with the following:</p> <p>"Upon receiving an application from the Service Provider to amend the period of performance and/or fees, the Employer shall assess the changes to the Contract Price and/or extension of the Period of Performance on the impact of the delay on the Services based on the fee structure that the Service Provider has tendered for and appointed on.</p> <p>Additional Services ordered by the Employer shall be assessed on time-based fees as tendered for and adjusted in terms of price adjustment to time-based fees for inflation as per 3.16.</p>   |
| 3.9.4      | <p>Add to clause 3.9.4:</p> <p>The application for changes to the Period of Performance is subject to the delay being on the Critical Path of the approved programme and due to no fault of the Service Provider.</p>  |
| 3.12       | <p>Penalty</p> <p>Replace clauses 3.12.1 and 3.12.2 with the following:</p> <p>Period of Performance shall be sub dividable in separate target dates according to the programme for each assignment to be submitted in terms of clause 3.15 hereof.</p> <p>Without prejudice to his other remedies under the Contract or in law, the Employer shall have the right to recover all cost claimed by the contractor in the event that the contractor claimed for delays resulting from actions or non-actions of the Service Provider.</p> <p>The Employer shall further have the right to recover all other cost, including but not restricted to extended rental cost resulting from the delay caused directly or indirectly by the Service Provider, certifying incorrect work for payment, delay in the construction period, remedial cost to correct incorrect designs and or documentation, including omissions.</p> <p>Without prejudice to his other remedies under the Contract or in law, the Employer shall recover a penalty amount per day, stipulated in the table below per target date for the full period of the delay.</p> <p>In the event that the delay exceeds 30 days, the Employer will have the option to either:</p> <p>(i) terminate the contract and recover any loss as a result of the termination from the Service Provider, or</p> |

- (ii) allow the Service Provider to continue with the Services after the agreement of a new target date and recover the penalty per calendar day, as stipulated in the table below for the full period of the delay.

**CALCULATION OF PENALTIES**

| VALUE OF FEES |             |       |             | % PENALTIES OF FEES |   |
|---------------|-------------|-------|-------------|---------------------|---|
| 1             | 1           | UP TO | 500,000     | 0.05000000          | % |
| 2             | 500,001     | UP TO | 1,000,000   | 0.05000000          | % |
| 3             | 1,000,001   | UP TO | 2,000,000   | 0.03750000          | % |
| 4             | 2,000,001   | UP TO | 4,000,000   | 0.02500000          | % |
| 5             | 4,000,001   | UP TO | 8,000,000   | 0.01875000          | % |
| 6             | 8,000,001   | UP TO | 16,000,000  | 0.01250000          | % |
| 7             | 16,000,001  | UP TO | 32,000,000  | 0.00781250          | % |
| 8             | 32,000,001  | UP TO | 64,000,000  | 0.00468750          | % |
| 9             | 64,000,001  | UP TO | 128,000,000 | 0.00273438          | % |
| 10            | 128,000,001 | UP TO | 256,000,000 | 0.00156250          | % |
| 11            | 256,000,001 | UP TO | 512,000,000 | 0.00087891          | % |
| 12            | 512,000,001 |       | and above   | 0.00048828          | % |

Recovering of cost and or penalties may be done in the following ways:

- a) claim against professional indemnity insurance, or
- b) deduction from fee account, or
- c) direct payment to the contractor by the consultant, or
- d) litigation, or
- e) any other method available to the Employer

3.15.1

Replace clause 3.15.1 with the following:

A baseline programme for the performance of the Service shall be submitted by the Service Provider, identified as the principal agent in terms of C3.5.1 Service Providers, to the departmental project manager, within a period of two (2) weeks following the briefing meeting and whenever a programme is amended or revised, submit for the Employer's approval a programme for the performance of the Services which shall, inter alia, include:

- a) the order and timing of operations by the Service Provider and any actions, access to people, places and things and work required of the Employer and Others;
- b) the dates by which the Service Provider plans to complete work needed to allow the Employer and Others to undertake work required of them;
- c) provisions for float;
- d) the planned completion of the Services or part thereof in relation to a Period of Performance; and
- e) other information as required in terms of the Scope of Work or Contract Data.

The baseline programme will be the result of the co-ordination of all appointed Service Providers' inputs and shall be in sufficient detail describing key milestones, events and activities linked to the fastest realistic timeframes in which the Service can be delivered. Milestones and events are to be listed based on the Scope of Services described in part C3 of the various appointed Service Providers' tender documents and presented in bar chart format. No milestones may, at the co-ordination stage, be extended beyond the timeframes outlined in C3.2.2.3 Project Programme, unless approved by the Employer. The programme thus compiled and presented by the principal agent must be counter-signed by all appointed Service Providers as proof that the programme was agreed upon by all during the said co-ordination action. Such signed programme shall then constitute the Service Contract Period between the Employer and all the appointed Service Providers.



|        |   |
|--------|---|
|        | <p>In the event of the Employer not being satisfied with the submitted programme, the Parties will negotiate in good faith towards a programme that will be agreeable to both. Such an agreed-upon programme will form the basis for the management of the appointment, the Period of Performance and remuneration purposes of the respective Service Provider/s. Should circumstances change from the initial briefing, the Service Provider/s and the Employer will negotiate a revised programme to satisfy such change(s). Should the Parties fail to reach agreement on the programme or revised programme, the matter will be dealt with in terms of clause 12.1.2 of the General Conditions of Contract. Should the mediation process fail, the Contract will be deemed to have been mutually terminated and any reasonable fees accrued at that stage settled by the Employer.</p> <p>Any failure to comply with the provisions of clause 3.15.1 <i>supra</i> and submit or re-submit the programmes of works or failure to submit the programme on the date required by the Employer, which request shall at all material times be reasonable and fair, shall constitute a material breach of the terms and condition of contract which entitles the Employer to terminate the contract with due regard to clause 8.4 (cidb Standard Professional Services Contract, July 2009).</p> |
| 3.16.2 | <p>The adjustment to the time-based fees shall be equal to:</p> <p><math>(CPI_n - CPI_s) / CPI_s</math></p> <p>where <math>CPI_s</math> = the indices specified in the Contract Data during the month in which the start date falls<br/> <math>CPI_n</math> = the latest indices specified in Contract Data during the month in which the anniversary of the Start Date falls</p> <p>Where <math>CPI_s</math> = the index of StatsSA P0141 (Table B) for the month during which the tender closed.<br/> <math>CPI_n</math> = the index of StatsSA P0141 (Table B) for the month in which the anniversary of the tender date falls.</p> <p>The indices of StatsSA P0141 are available on the Website:<br/> <a href="http://www.statssa.gov.za/Publications/statsdownload.asp?PPN=P0141">http://www.statssa.gov.za/Publications/statsdownload.asp?PPN=P0141</a></p> <p><i>The formula for calculating the adjusted hourly rate will be:</i></p> <p><math>((((CPI_n - CPI_s) / CPI_s) \times \text{original hourly rate}) + \text{original hourly rate})</math></p>  |
| 4.1.1  | <p>Add to clause 4.1.1 the following:</p> <p>Briefing meeting:<br/> The departmental project manager shall arrange a briefing meeting, compulsory for all appointed Service Providers, as soon as practicable after the appointment of the professional team as referred to in C3.5.1 Service Providers, or after the appointment of the core members of the professional team required to commence with the Services if not appointed at the same time, during which meeting the departmental project manager, together with any supporting advisors, will verbally brief the professional team comprehensively regarding the requirements of the project and the Scope of Services and hand over, to the Service Provider/s, all documentation relevant to the execution of the Service.</p>  |
| 4.4    | <p>Others providing Services on this Project are as listed in C3.5.1 Service Providers.</p>   |
| 5.4.1  | <p>Add to clause 5.4.1:</p> <p>Minimum professional insurance cover as more comprehensively described in C1.2.3 Data provided by the Service Provider and in respect of which the Service Provider must provide proof of insurance as required.</p>   |

5.5

Replace clause 5.5 with the following:  
The Service-Provider is required to obtain the Employer's prior approval in writing before taking, inter alia, any of the following actions:

- a) appointing Subcontractors for the performance of any part of the Services;
- b) appointing Key Persons not listed by name in the Contract Data;
- c) travelling for which payment will be claimed, as defined in C2.1.7 Travelling and subsistence arrangements and tariffs of charges;
- d) deviate from the programme for each assignment;
- e) deviate from or change the Scope of Services;
- f) change Key Personnel on the Service;

Add to clause 5.5 c:

1 Exclusion of authority/powers

The Service Provider's authority to act and/or to execute functions or duties is **excluded** in respect of the matters listed below. The Employer shall retain its powers and authority as stipulated in the applicable clauses of the contract data which are relevant and applicable to the JBCC or GCC conditions of contract.

- 1.1 Nomination of nominated or selected subcontractors;
- 1.2 Granting of extension of time and/or ruling on claims associated with claims for extension of time;
- 1.3 Acceleration of the rate of progress and determination of the cost for payment of such acceleration;
- 1.4 Rulings on claims and disputes;
- 1.5 Suspension of the works;
- 1.6 Final payment certificate;
- 1.7 Issuing of *mora* notices to the contractor;
- 1.8 Cancellation of the contract between the Employer and contractor.

Any claims, demands, notices, notifications, updated particulars and reports in writing, together with additional supporting documentation pertaining thereto, must be submitted by the contractor to the Service Provider, acting as principal agent, in respect of any of the matters listed in 1.1 to 1.8 above. This must be done within the time periods and in the format(s) as determined in the said/relevant conditions of contract. On receipt thereof, said Service Provider must study the documentation, obtain comments/advice/recommendations from the professional team members and submit a motivated recommendation to the Employer. This must be done timeously as to allow the Employer sufficient time to respond within the time periods and in the format(s) determined in said conditions of contract. The Employer's ruling will be copied to the Service Provider for information.

2 Limitation of authority/powers

The Service Provider's authority is **limited** in respect of the submission to the Employer of comments/recommendations/reports for prior endorsement/approval and further instructions. These pertain to any decision in respect of approval for/of:

- 2.1 Institution of or opposing litigation;
- 2.2 Issuing of variation orders/contract instructions/orders in writing which increase the value of the works/contract value and/or change the design of intended use of the project;
- 2.3 Instructions to embark on dayworks;
- 2.4 Dayworks rates;
- 2.5 Material quotes relating to dayworks;
- 2.6 Adjustment of general items relating to dayworks;
- 2.7 Expenditure on prime cost items;
- 2.8 Issuing of practical completion, completion, works completion, final completion and/or final approval certificates.

In respect of the matters listed in 2.1 to 2.8 above, the Service Provider must submit all necessary documentation in order to enable the Employer to formulate decisions and to obtain the Employer's formal endorsement/approval prior to acting and/or executing functions or duties in respect of the contract between the Employer and the contractor. This must be done timeously so as to allow the Employer sufficient time for decision-making in terms of the said conditions of contract.

|       |   |
|-------|---|
|       | <p>Failure to adhere to the above stipulation will cause the Service Provider to be liable in terms of the Contract between Service Provider and Employer for all such unintended costs and damages.</p>  |
| 5.8   | <p>Add clause 5.8:</p> <p>The Service Providers shall finalize their work and complete the first final account were the contractor's contract has been terminated, where after the Service Providers contract shall terminate, unless the Employer elects to retain the services of the Service Provider'.</p>  |
| 7.1.1 | <p>Replace clause 7.1.1 with the following:</p> <p>The Service Provider shall employ and provide all qualified and experienced Personnel required to perform the Services. Service Provider/s including personnel performing service must be fit and proper persons with positive security screening and South African identity document (south African citizens).</p>  |
| 8.1   | <p>Replace clause 8.1 with the following:</p> <p>The Service Provider is to commence the performance of each assignment immediately with due diligence after the approval of the PROGRAMME as specified in clause 3.15 above. Failure to comply shall result in penalties in terms of clause 3.12 and / or termination in terms of 8.4.1.</p>   |
| 8.2.4 | <p>Replace clause 8.2.4 with the following:</p> <p>The Employer shall, within 30 Days of receipt of a detailed request, grant such extension to the Period of Performance as may be justified, either prospectively or retrospectively, if the extension requested is below 20% of the original period of performance, and 60 days if more than 20% of the original period of performance or, inform the Service Provider that he is not entitled to an extension.</p> <p>Should the Service Provider find the decision of the Employer to be unacceptable he shall, nevertheless, abide by such decision in the performance of the Services and the matter shall be dealt with as a dispute in terms of Clause 12 inform the Service Provider that he is not entitled to an extension. Should the Service Provider find the decision of the Employer to be unacceptable he shall, nevertheless, abide by such decision in the performance of the Services and the matter shall be dealt with as a dispute in terms of Clause 12.</p>   |
| 8.4.1 | <p>Replace clause 8.4.1 with the following:</p> <p>The Employer may terminate the Contract with the Service Provider:</p> <ul style="list-style-type: none"> <li>a) where the Services are no longer required;</li> <li>b) where the funding for the Services is no longer available;</li> <li>c) where the project has been suspended for a period of two (2) years or more;</li> <li>d) if the Service Provider does not remedy a failure in the performance of his obligations under the Contract within fourteen (14) Days after having been notified thereof, or within any further period as the Employer may have subsequently approved in writing;</li> <li>e) if the Service Provider becomes insolvent or liquidated; or</li> <li>f) if, as the result of <i>Force Majeure</i>, the Service Provider is unable to perform a material portion of the Services for a period of not less than sixty (60) Days;</li> <li>g) should the Service Provider cease to exist or be incapacitated for whatever reasons, the Employer is entitled, if it so elects;</li> <li>h) at its sole discretion, where the Service Provider is not performing Services in accordance with clause 5.1.1;</li> <li>i) where the Service Provider has engaged in corrupt or fraudulent practices in tendering for the service contract, or in executing the service contract or in managing the construction contract.</li> <li>j) at its sole discretion, where the Service Provider is in violation of clause 5.1.1.</li> </ul> |

|           |   |
|-----------|---|
| 8.4.3 (c) | Add to clause 8.4.3 (c) the following:<br><br>The period of suspension under clause 8.5 is not to exceed two (2) years.   |
| 8.4.4     | Replace clause 8.4.4 with the following:<br><br>Upon termination of this Contract pursuant to Clauses 8.4.1 or 8.4.3, the Employer shall remunerate the Service Provider in terms of the Contract for Services satisfactorily performed prior to the effective date of termination and reimburse the Service Provider any reasonable cost incident to the prompt and orderly termination of the Contract, except in the case of termination pursuant to events (d) and (e) of Clause 8.4.1. |
| 8.4.6     | Add clause 8.4.6:<br><br>Upon termination of this Contract or any part thereof, a copy of any drawings and documents produced pursuant to the Contract being ended and not previously provided by the Service Provider to the Employer shall be delivered to the Employer by the Service Provider within 7 working days after the date of termination.  |
| 8.4.7     | Add clause 8.4.7:<br><br>Any deviation or failure to comply with the provision of clause 8.4.6 supra would entitle the Employer to withhold any payment due to the Service Provider and to invoke any other remedies available in law to enforce compliance therewith.  |
| 9.1       | Add to clause 9.1:<br><br>Copyright of documents prepared for the Project shall be vested with the Employer.  |
| 10.2      | Replace clause 10.2 with the following:<br><br>An assignment shall be valid only if it is a written agreement between the Employer and Service Provider by which the Service Provider transfers his rights and obligations under the Contract, or part thereof, to others.  |
| 10.3      | Replace clause 10.3 with the following:<br><br>The Service Provider shall not, without the prior written consent of the Employer, assign the Contract or any part thereof, or any benefit or interest thereunder.   |
| 12.1.2    | Interim settlement of disputes is to be by mediation.   |
| 12.2.1    | Add to clause 12.2.1:<br><br>In the event that the Parties fail to agree on a mediator, the mediator is to be nominated by the Association of Arbitrators (Southern Africa).  |
| 12.3      | No Clause.  |
| 12.4      | No Clause.  |
| 12.5      | Add Clause 12.5:<br><br>Final settlement is by litigation.  |
| 13.1.3    | Replace clause 13.1.3 with the following:<br><br>All partners in a joint venture or consortium shall carry the same professional indemnity insurance as per clause 5.4.1 of the General Conditions of Contract.   |

|      |   |
|------|---|
| 13.4 | <p>Replace clause 13.4 with the following:</p> <p>Neither the Employer nor the Service Provider is liable for any loss or damage resulting from any occurrence unless a claim is formally made within 5 years from the date of termination or completion of the Performance Contract.</p>   |
| 13.5 | <p>Replace clause 13.5 with the following:</p> <p>The amount of compensation is as per 5.4.1.</p>   |
| 13.6 | No Clause.  |
| 14.2 | <p>Replace 14.2 clause with the following:</p> <p>Amounts due to the Service Provider shall be paid by the Employer within thirty (30) Days of receipt by him of the relevant invoices and source documents, which are correct in all respects. If the Service Provider does not receive payment by the due date, he shall be entitled to charge interest on the unpaid amount, at the Prescribed Rate of interest as determined by the appropriate Minister at the time when <i>mora</i> interest is charged.</p>  |
| 14.4 | <p>Replace 14.4 clause with the following:</p> <p>In respect of Services charged for on a time-basis and all other reimbursable expenses the Service Provider shall maintain records in support of such charges and expenses for a period of sixty months after the completion or termination of the Contract. Within this period the Employer may, on not less than 14 Days' notice, require that a reputable and independent firm of accountants, nominated by him at his expense, audit any claims made by the Service Provider for time charges and expenses by attending during normal working hours at the office where the records are maintained.</p> |
| 15   | <p>Add to clause 15:</p> <p>In respect of any amount owed by the Service Provider to the Employer, the Service Provider shall pay the Employer interest at the rate as determined by the Minister of Finance, from time to time, in terms of section 80(1)(b) of the Public Finance Management Act, 1999 (Act no1 of 1999).</p>   |

C1.2.3 Data provided by the Service Provider

| Clause |   |
|--------|---|
|        | Each item of data given below is cross-referenced to the clause in the General Conditions of Contract to which it mainly applies.   |
| 1      | The Service Provider is the company, close corporation, natural person or partnership named in C1.1 Form of Offer and Acceptance by the tendering Service Provider.       |
| 5.3    | The authorised and designated representative of the Service Provider is the person named in the resolution PA-15.1, PA-15.2 or PA-15.3 by the tendering Service Provider. |

5.4.1

Indemnification of the Employer

I, the undersigned, being duly authorized by the Service Provider, in terms of the completed resolution (PA-15.1, PA-15.2 or PA-15.3)

..... (Name of authorized person)

hereby confirm that the Service Provider known as:

..... (Legal name of entity tendering herein)

tendering on the project:

.....

..... (Name of project as per C1.1 Form of offer and acceptance)

holds professional indemnity insurance cover, from an approved insurer, duly registered with the Finance Services Board, of not less than R1,5 Million at the time of tender.

I shall submit proof of acceptable Professional Indemnity insurance where the minimum insurance cover is R1,5 Million or 15% of the Value of the Work for the applicable discipline, whichever the greater, to the Client Representative within 30 days upon completion of the planning based on the pre-tender estimate, prior to the commencement of construction. The limit of indemnity will remain intact for Each and Every Claim, no matter how many claims are made.

I further confirm that should the professional indemnity insurance, with no knowledge of the Employer, be allowed to lapse at any time or in the event of the Service Provider cancelling such professional indemnity insurance, with no knowledge of the Employer, at any time or if such professional indemnity cover is not sufficient, then the Service Provider, (i) accepts herewith full liability for the due fulfilment of all obligations in respect of this Service; and (ii) hereby indemnifies, and undertakes to keep indemnified, the Employer in respect of all actions, proceedings, liability, claims, damages, costs and expenses in relation to and arising out of the agreement and/or from the aforesaid Service Provider's intentional and/or negligent wrongful acts, errors and/or omissions in its performance on this Contract.

I confirm that the Service Provider undertakes to keep the Employer indemnified, as indicated above, beyond the Final Completion Certificate/Final Certificate by the Employer (whichever is applicable) for a period of five (5) years after the issue of such applicable certificate.

I confirm that the Service Provider renounces the benefit of the *exceptionis non causa debiti, non numeratae pecuniae* and *excussionis* or any other exceptions which may be legally raised against the enforceability of this indemnification.

Notwithstanding the indemnification required above, the Employer reserves the right to claim damages from the Service Provider for this Project where the Service Provider neglects to discharge its obligations in terms of this agreement.

**NAME:** .....

**CAPACITY:** .....

**SIGNATURE:** .....

|       |   |   |                          |                 |
|-------|---|---|--------------------------|-----------------|
| 7.1.2 | <p>As an extension of the definitions contained in clause 1 hereof, Key Persons must, for the purposes of this Contract, include one or more of the professionally registered principal(s) of the Service Provider, <b>and/or</b>, one or more professional(s) employed to render professional services, for whom copies of certificates or other documentation clearly proving current professional registration with the relevant council, including registration numbers, must be included with the tender as part of the returnable documentation.</p> <p>The Key Persons and their jobs / functions in relation to the Services are:</p> |   |                          |                 |
|       | Name  | Principal and/or employed professional(s) | Category of registration | Specific duties |
|       | 1.  |   |                          |                 |
|       | 2.  |   |                          |                 |
|       | 3.  |   |                          |                 |
|       | 4.  |   |                          |                 |
|       | 5.  |   |                          |                 |
|       | 6.  |   |                          |                 |
|       | 7.  |   |                          |                 |
|       | 8.  |   |                          |                 |
|       | 9.  |   |                          |                 |
|       | 10.   |   |                          |                 |

7.2 A Personnel Schedule is required.

If the space provided in the table above is not sufficient to describe the **specific duties**, this space may be utilized for such purpose:

**C2: PRICING DATA**

**C2.1 Pricing Assumptions**

C2.1.1 Basis of remuneration, method of tendering and estimated fees

C2.1.1.1 Professional fees for **Mechanical Engineering** Services will be paid on a **(type in here either "value basis as specified in clause C2.1.3" or "time basis as specified in clause C2.1.4" - not both, and underscore it.**

The words "value based" and "percentage based" used in connection with fee types in this document or any documents referred to in this document are interchangeable and are deemed to have the same meaning.

C2.1.1.2 **Tenderers are to tender:**

**A percentage of the estimated fees** (in the event of the basis for remuneration being indicated above as a "value based" fee)

or

**The different rates for the different categories** in C2.2.3 Activity Schedule for Time Based Fees, column (c) (in the event of the basis for remuneration being indicated above as a "time based" fee)

all as set out below.

C2.1.2 Remuneration for **Mechanical Engineering Services**

C2.1.2.1 **Professional fees shall be calculated as follows for Services rendered by the Service Provider:**

- **In the event of the basis for remuneration being a "value based" fee, the percentage of the normal fees tendered in "C2.2.2 Activity Schedule for Value Based Fees", column (b), plus Value Added Tax, all according to the provisions under C2.1.3;**

or

- **In the event of the basis for remuneration being a "time based" fee, the different rates tendered for the different categories in "C2.2.3 Activity Schedule for Time Based Fees", column (c), multiplied by the actual number of hours spent plus Value Added Tax, all according to the provisions under C2.1.4.**

C2.1.2.2 The amount tendered herein (C1.1) is for tender purposes only and will be amended according to the application of the value fee scale *vis-à-vis* the actual cost of construction (if basis of remuneration has been set at "value based" according to C2.1.1.1) or the actual number of hours for each level (if basis of remuneration has been set at "time based" according to C2.1.1.1).

C2.1.2.3 Reimbursable rates for typing, printing and duplicating work and forwarding charges as set out under C2.1.6 herein will be paid in full, irrespective of the percentage or rates tendered as referred to in C2.1.1.2 and C2.1.2.1 above.

C2.1.2.4 The site must be visited as often as the works require for the execution of all duties on the Project. The Service Provider must be available at 24 hour notice to visit the site if so required.

C2.1.2.5 All fee accounts must be accompanied by an updated original written certification by the quantity surveyor, if appointed, of the amount(s) on which fees are based. The onus, however, rests on the Service Provider to calculate fees on the appropriate value and according to the correct fee scale, read in conjunction with this Contract.

C2.1.2.6 All fee accounts need to be signed by a principal of the Service Provider and submitted in original format, failing which the accounts will be returned. Copies, facsimiles, electronic and other versions of fee accounts will not be considered for payment.



- C2.1.2.7 For all Services provided on a time basis, time sheets giving full particulars of the work, date of execution and time duration, should be submitted with each fee account.
- C2.1.2.8 Payments to the Service Provider will be made electronically according to the banking details furnished by the Service Provider. Any change in such banking details must be communicated to the departmental project manager timeously. Fee accounts, correct in all respects, will be deemed submitted when received by the Employer and settled when electronically processed by the Employer. The Employer reserves the right to dispute the whole account, any item or part of an item at any time and will deal with such case in terms of clause 14.3 of the General Conditions of Contract.
- C2.1.2.9 Accounts for Services rendered may be submitted on the successful completion of each stage of work. Interim accounts will only be considered during the construction stage of the works and then not more frequently than quarterly except if otherwise agreed between the authorised and designated representative of the Service Provider and the Employer. Payment of accounts rendered will be subject to the checking thereof by the departmental project manager. The Employer reserves the right to amend the amounts claimed in order to conform to the rates stipulated in this Contract and make payment on the basis of the balance of the account in accordance with clause 14.3 of the General Conditions of Contract.
- C2.1.2.10 All Services relating to the implementation of the works which are to be provided in terms of the Guidelines for the Implementation of Labour-Intensive Infrastructure Projects under the Expanded Public Works & Infrastructure Programme (EPWP) are normal services in terms of the 2023 NDPWI - Scope of Engineering Services and Tariff of Fees. Any changes in the design of the works to incorporate labour-intensive works should not constitute a change in scope or an additional service where the scope of work is framed around such publications.
- C2.1.2.11 Fee accounts shall be submitted on the Employer's prescribed format, if available. Fee account formats are obtainable on the Employer's Website: <http://www.publicworks.gov.za/> under "Documents"; "Consultants Guidelines"; item 9.5.

### **C2.1.3 Value based fees**

- C2.1.3.1 Fees for work done under a value based fee  
Where value based fees are payable (if basis of remuneration has been set at "value basis" according to C2.1.1.1), the Service Provider will be remunerated for Services rendered, subject to the provisions in C2.1.2 above and subject to the specific terms and conditions stated below and elsewhere in this document, in accordance with the **National Department of Public Works & Infrastructure Scope of Engineering Services and Tariff of Fees for Persons Registered in terms of the Engineering Profession Act, 2000 (Act No. 46 of 2000) dated 1 April 2023**. This document is referred to as the "2023 NDPWI - Scope of Engineering Services and Tariff of Fees" hereinafter and is appended as annexure A. This tariff of fees will be payable for the full Period of Performance.
- C2.1.3.2 Normal services  
The fee for normal services shall be the tendered percentage based on the fee provided in the 2023 NDPWI - Scope of Engineering Services and Tariff of Fees.  
  
Where the Service Provider is required to perform a portion of the normal services, only the relevant portion of the fee shall be paid.
- C2.1.3.3 Interim payments to the Service Provider  
For the purposes of ascertaining the interim payments due, the cost of the works, which shall exclude any provisional allowances made to cover contingencies and escalation, shall be:
- the net amount of the accepted tender, or
  - if no tender is accepted, the net amount of the lowest suitable tender, unless acceptable motivation can be provided to prove that such amount is unreasonable, or
  - if the contract is awarded by negotiation the negotiated price, or
  - if no tenders are invited or if no suitable tenders are received or if no negotiation is concluded, the estimate. The estimate shall be the one accepted by the Employer as representing the value of the works, which for purposes of interim payments will be deemed to be 80% of the engineers estimate or if appointed, 80% of the quantity surveyors estimate.

- C2.1.3.4 Fees for documentation for work covered by a provisional sum  
Where a provisional sum is included in the bills of quantities for work to be documented at a later stage, the documentation fee in respect of such work shall be remunerated at the time when the documentation has been completed. The fee shall relate to the type of documentation drawn up by the mechanical engineer in respect of each section of such work.
- C2.1.3.4.1 Alternative tenders  
No fee shall be payable for documentation prepared for alternative tenders involving the mere substitution of material not requiring any measurements or calculation.
- C2.1.3.4.2 Interim payments for work stage 6  
Interim payments for work stage 6 will be allowed only when an acceptable and complete final account for the Project, or any separate identifiable phase of the Project, has been received by the Employer provided that the relevant fee shall be subject to a factor of 80%.
- C2.1.3.5 Time charges for work done under a value based fee  
Where time charges are payable according to clause 3.2 of the 2023 NDPWI - Scope of Engineering Services and Tariff of Fees as amended in C3.3.2 (if basis of remuneration has been set at "value based" according to C2.1.1.1), the principles as described in the 2023 NDPWI - Scope of Engineering Services and Tariff of Fees, clause 4.4, and the rates set out below, will be applicable.
- Time charges for this service as tendered under C2.2 Activity Schedule, will annually be adjusted for inflation for the full duration of the Service Contract Period as determined by clause 3.16.2, of the Contract, as amended in the Contract Data in C1.2.2. The rates claimable are the rates applicable at the time of the execution of the work.
- Time charges for work done in excess of the original Service Contract Period as per 3.15.1 of the Contract Data, will be calculated in terms of Clause C2.1.3.5.1.
- If the Activity Schedule did not make provision for rendering services on an hourly rate the hourly rate payable will be calculated in terms of Clause C2.1.3.5.1.
- C2.1.3.5.1 Time charges are reimbursable at rates applicable at the time of the actual execution of the specific service. The "Rates for Reimbursable Expenses" as amended from time to time and referred to below, is obtainable on the Employer's Website: <http://www.publicworks.gov.za/> under "Documents"; "Consultants Guidelines"; item 1.
- C2.1.3.5.2 The scale of fees on time charges, on which Value Added Tax is excluded, shall be at the following rates per hour, rounded off to the nearest rand: (see Table 8 of "Rates for Reimbursable Expenses" for the actual amounts calculated in accordance with to the principles laid down below):
- (i) for a person in category A and B: 18,75 cents for each R100,00 of the total annual remuneration package attached to the lowest notch of a level 13 salary range (Director) in the Public Service;
  - (ii) for a person in category C: 17,5 cents for each R100,00 of the total annual remuneration package attached to the lowest notch of a level 12 salary range (Deputy Director second leg) in the Public Service;
  - (iii) for a person in category D: 16,5 cents for each R100,00 of his/her gross annual remuneration; provided that this hourly rate shall not exceed 16,5 cents for each R100,00 of the total annual remuneration package attached to the lowest notch of a level 11 salary range (Deputy Director first leg) in the Public Service.
- Hourly rates calculated in terms of (i), (ii) and (iii) above shall be deemed to include overheads and charges in respect of time expended by clerical Personnel which shall, therefore, not be chargeable separately.
- C2.1.3.5.3 Unless otherwise specifically agreed in writing, remuneration for the time expended by principals in terms of C2.1.3.5.2 (i) above on a project shall be limited to 5 per cent of the total time expended for time charges in respect of the Project. Any time expended by principals in excess of the 5 per cent limit shall be remunerated at the rates determined in (ii) or (iii) above.

C2.1.3.5.4 Notwithstanding the above, where work is of such a nature that Personnel as described in C2.1.3.5.2 (iii) above are capable of performing such work, it shall be remunerated at that level and not at the rates described in (i) and (ii) above, irrespective of who in fact executed the work.

C2.1.3.5.5 Gross annual remuneration in C2.1.3.5.2 (iii) above shall mean basic salary and guaranteed annual bonus; fringe benefits not included in basic salary; income benefit, as determined from time to time by the South African Revenue Services for income tax purposes, for the private use of a motor vehicle by the employer; employer's contribution to pension/provident fund, medical aid and group life assurance premiums; Compensation Fund and Unemployment Fund contributions, Metropolitan Council levies and any other statutory contributions or levies; all other costs and benefits as per conditions of appointment but excluding any share of profit and payment for overtime.

C2.1.3.5.6 The salaries referred to in C2.1.3.5.2 (i) to (iii) above can change from time to time, which will, therefore, change the rates applicable. These rates will, however, only be adjusted on the first day of each calendar year irrespective of any changes in salary ranges during the relevant year. The rates applicable at the time of the execution of the work as set out in Table 8 of the "Rates for Reimbursable Expenses", as adjusted from time to time, may be claimed.

C2.1.3.6 Additional Services

C2.1.3.6.1 Additional Services pertaining to all Stages of the Project

Unless separately provided for hereunder and scheduled in the Activity Schedule, no separate payment shall be made for the additional services specified in C3.3.2.1. The cost of providing these services shall be deemed to be included in the value based fee tendered for normal services.

C2.1.3.6.2 Construction monitoring

The construction monitoring requirements are as specified in C3.3.2.2.

(a) If Level One, part time, monitoring has been specified then no separate payment shall be made for construction monitoring staff as specified in C3.3.2.2 (i)-(iii) or for the transport of the monitoring staff as specified in C3.3.2.2 (iv). The cost of providing construction monitoring staff and transport shall be deemed to be included in the value based fee tendered for normal services.

(b) If Level Two, full time, monitoring has been specified then provision shall be made in the Activity Schedule for the envisaged site staffing requirements as specified in C3.3.2.2 (i)-(iii). The unit of measure shall be the rate per calendar month (pro rata for part of a month). Payment shall only be applicable for the period actually established on site and shall in no instance be prior to the date of official handover of the Works to the Contractor or after the date of issue of the Certificate of Completion for the Works contract. The rates tendered for the relevant site staff shall include full compensation for all costs including, inter alia, the following:

- Salary
- Additional allowances
- Bonuses
- Leave and sick leave
- All company contributions such as provident fund, group life benefits, medical aid etc.
- Levies
- Office equipment as set out in C3.3.2.1 (iii)
- Relocation cost and accommodation
- Travelling
- Handling cost and profit.

Payment for personnel shall exclude any periods of leave or sick leave. Time sheets for staff shall be included in the monthly fee account submitted to the Employer for payment. Replacement of staff as a result of any extended period of leave or sick leave outside of the normal contractor's year end break shall be to the approval of the Employer.

No separate payment shall be made for the transport of the construction monitoring staff as specified in C3.3.2.2 (iv) and the cost of the transport shall be deemed to be included in the monthly rate tendered for the provision of the staff.

C2.1.3.6.3 Occupational Health and Safety Act, 1993 (Act No. 85 of 1993)

No separate payment shall be made for the service specified in C3.3.2.3. The cost of providing this service shall be deemed to be included in the value based fee tendered for normal services.

C2.1.3.6.4 Quality Assurance System

No separate payment shall be made for the implementation of a quality management system as specified in C3.3.2.4. The cost of providing this service shall be deemed to be included in the value based fee tendered for normal services.

C2.1.3.6.5 Lead Consulting Engineer

No separate payment shall be made for assuming the leadership of an Employer specified joint venture, consortium or team of consulting engineers as specified in C3.3.2.5. The cost of providing this service shall be deemed to be included in the value based fee tendered for normal services.

C2.1.3.6.6 Principal Agent of the Client

No separate payment shall be made for assuming the role of principle agent of the Employer if specified in C3.3.2.6. The cost of providing this service shall be deemed to be included in the value based fee tendered for normal services.

C2.1.3.6.7 Environmental Impact Assessment

No separate payment shall be made for the service specified in C3.3.3.1. The cost of providing this service shall be deemed to be included in the value based fee tendered for normal services.

C2.1.3.6.8 Other unspecified services

The Employer may order duties that fall outside the scope of the project as tendered. Such additional duties may involve, but not limited to:

- Additional design requirements
- Evaluation of alternative tenders
- Additional investigations during the Defects and Liability Period
- Diverse other services

Any such additional services that may be required will be remunerated on a Time Basis as set out in C2.1.3.5. The level of expertise necessary for any such additional work shall be concomitant with the issues to be addressed. The category of personnel necessary to undertake the work shall be approved by the Employer. Any additional identified service shall be fully scheduled and submitted to the Employer for approval prior to the commencement thereof.

C2.1.3.7 Excessive Variation in Time (Construction Period)

In the event of the initial contract period being exceeded by more than 10 per cent, through no fault of the engineering professional, the engineer is to be remunerated for all additional work over and above the period exceeding the additional 10%, resulting from the extension of time. The hourly rates according to the then current departmental hourly rate together with related reimbursables shall apply.

C2.1.3.8 Remuneration when Construction Contracts are Cancelled/ Completion Contracts

When the Construction Contract is cancelled during the construction period by either the Employer or the Contractor, the following will apply:

- a) Fees for stages 1 to 4 will be based on the Contract Sum of the original contract.
- b) Fees for stages 5 and 6 will be based on the final account value of the cancelled contract.
- c) Fees can only be claimed for stages where services were rendered.
- d) In terms of completion contracts, remuneration for stage 1 to 4 will only be applicable to new scope of work, in which case fees will be based on an hourly basis.
- e) Fees will be remunerated on an hourly basis for the compilation of the Bills of Quantities for the completion Contract.

- f) The hourly rates payable will be in terms of "Rates for Reimbursable Expenses" as amended from time to time, based on time sheets.
- g) All consultants must obtain written confirmation, with regards to the scope of services required for stages 1 to 4 work on the Completion Contract, from the Project Manager prior to commencing with the work.
- h) Fees will be remunerated based on the NDPWI fee scales for stages 5 and 6 based on the final account value of the completion contract.

Service Providers to refer to Clause 5.8 (should the Employer elect to retain the services of the Service Provider).

**C2.1.3.9 Remuneration upon Suspension or Cancellation of the Project**

In the event of the project being suspended or cancelled prior to the commencement of the construction works, the fees payable will be determined by applying the percentage claimable fee of the work stage completed or partially completed, based on the percentage of the estimate as indicated below:

- a) at time of suspension or cancellation during the planning stage - 80% of the PQS / Engineer's estimate, or
  - b) just prior to inviting tenders or during tender stage but before the closing of tenders - 80% of the PQS / Engineer's pre-tender estimate.
  - c) after closing of tenders but prior to recommendation of a tender - 100% of the responsive tender with the lowest price where there is an acceptable tender. Where there is no responsive tenders then C2.1.3.9 (b) will apply, or
  - d) a tender has been recommended for award - 100% of the recommended bidder's tender price,
- or

In the event of the project being suspended or cancelled after the tender has been awarded or commencement of the works fee will be based on 100% tender amount for Stages 1 to 4 and 100% of the value of the work done and certified when the contract is terminated during Stage 5 or 6.

- C2.1.3.10** All fees claimable on an hourly basis must be substantiated by a comprehensive time sheet indicating the date, name of person who rendered the service, description of the service rendered, the number of hours spent in rendering the service, the applicable rate per hour in terms of this agreement and the total amount claimed per incident. The Employer reserves the right to validate the information provided by the Service Provider and will remunerate the Service Provider on what is deemed to be fair and reasonable.

**C2.1.4 Time based fees**

- C2.1.4.1** Fees for work done under a time based fee  
Where time based fees are payable (if basis of remuneration has been set at "time based" according to C2.1.1.1), the principles as described in clauses 4.4 (1), (2) and (3) of the 2023 NDPWI - Scope of Engineering Services and Tariff of Fees, excepting that the rates referred to in clause 4.4 (3) shall be replaced by the various rates per hour tendered for the various categories in C2.2.3 Activity Schedule for Time Based Fees, column (e). These various rates will annually be adjusted for inflation as determined by clause 3.16.2 of the Contract, as amended in the Contract Data in C1.2.2. The time based rates applicable at the time of the execution of the work, as adjusted from time to time, may be claimed.
- C2.1.4.2** The various categories referred to in C2.2.3 Activity Schedule for Time Based Fees, are the categories described in clauses 4.4 (2) of the 2023 NDPWI - Scope of Engineering Services and Tariff of Fees.
- C2.1.4.3** Work will be remunerated for at the category level in which it falls as defined in C2.1.4.2 above, irrespective of whether the person who in fact had executed the work functions at a higher category of responsibility and competence.
- C2.1.4.4** Remuneration upon Suspension or Cancellation of the Project prior to commencement of the Construction Project.

In the event of the project being suspended or cancelled prior to the commencement of the construction, the fees claimable by the Service Provider will be determined as follows:

The hourly rate for proven time spent (time sheets) on providing professional services on the project, plus cost of all re-imburements till date of suspension or cancelation of the Project, irrespective during which phase of the project life cycle prior to commencement of construction, the project is suspended or cancelled.

- C2.1.4.5 All fees claimable on an hourly basis must be substantiated by a comprehensive time sheet indicating the date, name of person whom rendered the service, description of the service rendered, the number of hours spent in rendering the service, the applicable rate per hour in terms of this agreement and the total amount claimed per incident. The Employer reserves the right to validate the information provided by the Service Provider and will remunerate the Service Provider on what is deemed to be fair and reasonable.
- C2.1.4.6 If the Activity Schedule did not make provision for rendering services on an hourly rate the hourly rate payable will be calculated in terms of Clause C2.1.3.5.1.
- C2.1.5 **Set off**  
The Employer reserves the right to set off against any amount payable to the Service Provider, any sum which is owing by the Service Provider to the Employer in respect of this or any other project.
- C2.1.6 **Typing, printing and duplicating work and forwarding charges**
- C2.1.6.1 Reimbursable rates  
The costs of typing, printing and duplicating work in connection with the documentation which must of necessity be done, except those which must in terms of the relevant Manual or other instructions be provided free of charge, shall be reimbursable at rates applicable at the time of the execution of such work. The document "Rates for Reimbursable Expenses" as amended from time to time and referred to below, is obtainable on the Employer's Website: <http://www.publicworks.gov.za/> under "Documents"; "Consultants Guidelines"; item 1.
- C2.1.6.2 Typing and duplicating  
If the Service Provider cannot undertake the work himself, he may have it done by another service provider firm which specialises in this type of work and he shall be paid the actual costs incurred upon submission of statements and receipts which have been endorsed by him confirming that the tariff is the most economical for the locality concerned.
- If the Service Provider undertakes the work himself, he shall be paid in respect of actual expenses incurred subject to the maximum tariffs per A4 sheet as set out in Table 1 in the "Rates for Reimbursable Expenses".
- Typing and duplicating expenses shall only be refunded in respect of the final copies of the following documents namely formal reports, formal soil investigation reports, specifications, feasibility reports, bills of quantities, material lists, minutes of site meetings and final accounts. The cost of printed hard covers shall only be paid in respect of documents which will be made available to the public such as bills of quantities and specifications or where provision of hard covers is specifically approved.
- The typing of correspondence, appendices and covering letters are deemed to be included in the value fees and hourly rates paid.
- C2.1.6.3 Drawing duplication
- a) For drawing duplication the standard rate as set out in Table 2 in the "Rates for Reimbursable Expenses" may be claimed **or** may be claimed according to the provisions as in (b) or (c) below.
  - b) If the Service Provider undertakes the duplication of drawings, using his own duplication equipment, he shall be paid the actual cost incurred on condition that it is not higher than the lowest of three quotations of local firms doing drawing duplication in his locality. Such quotations must accompany his account.

- c) If the Service Provider does not undertake his own drawing duplication, he shall be paid the lowest of three quotations of local firms doing plan printing in his locality. Such quotations must accompany his account.
- d) Should there not be three firms doing drawing duplication in his locality, it must be mentioned on his account and the available quotation(s) must then accompany the account.

(The cost of providing all polyester negative prints required to form part of the original set of drawings, as-built drawings including computer assisted drawing records for all facets/disciplines involved in the project are included in the tendered fees and will not be reimbursed separately.)

#### C2.1.6.4 Forwarding charges

- a) Only the charges in respect of the forwarding of parcels by courier or air freight on special request by the Employer will be refunded, provided that such charges will not be refunded if the request had been made as a result of a delay caused by the Service Provider.
- b) The cost of postage, facsimile transmissions, telephone calls, e-mails, etc, is deemed to be included in the value based fees and hourly rates paid.

### C2.1.7 Travelling and subsistence arrangements and tariffs of charges

When the Service Provider is requested in writing by or obtained prior approval in writing from the Employer to attend specific meetings at any of the Employer's offices or any extraordinary meetings on site or elsewhere, he will be remunerated according to the provisions under C2.1.7.1 to C2.1.7.5 herein.

#### C2.1.7.1 General

The most economical mode of transport is to be used taking into account the cost of transport, subsistence and time. Accounts not rendered in accordance herewith may be reduced to an amount determined by the Employer.

As the tariffs referred to hereunder are adjusted from time to time, accounts must be calculated at the tariff applicable at the time of the expenditure.

Where journeys and resultant costs are in the Employer's opinion related to a Service Provider's malperformance or failure, in terms of this Contract, to properly document or co-ordinate the work or to manage the Contract, no claims for such costs will be considered.

#### C2.1.7.2 Travelling time

In the case of an appointment on a percentage basis, total travelling time less two hours will be fully reimbursed. In the case of an appointment on an hourly basis, travelling time will be fully reimbursed. No travelling time will be paid in respect of journeys to DPWI Head Office or the office of the Departmental Project Manager without prior approval in writing.

#### C2.1.7.3 Travelling costs

Fees for travelling costs are as set out in Table 3 in the "Rates for Reimbursable Expenses".

Travelling costs will be refunded for the full distance covered per return trip measured from the office of the Service Provider appointed.

Compensation for the use of private motor transport will be in accordance with the Government tariff for the relevant engine swept volume, up to a maximum of 3000 cubic centimetres, prescribed from time to time and as set out in Table 3 in the "Rates for Reimbursable Expenses".

#### C2.1.7.4 Hired vehicles

In cases where use is made of hired vehicles, the most economical sized vehicle available is to be used but compensation shall nevertheless be restricted to the cost of a hired car not exceeding a capacity of 1300 cc. Where use of a special vehicle is essential (e.g. four track or minibus to accommodate more people), prior approval in writing must be obtained from the departmental project manager.

C2.1.7.5 Subsistence allowance

Subsistence costs associated with travelling for this service as tendered under C2.2 Activity Schedule, will annually be adjusted for inflation for the full duration of the Service Contract Period, as determined by clause 3.16.2, of the Contract, as amended in the Contract Data in C1.2.2. The rates claimable are the rates applicable at the time of the execution of the work.

Subsistence cost associated with travelling undertaken in excess of the original Service Contract Period in terms of 3.15.1 of Contract Data will be in terms of Tables 4 and 5 in the "Rates for Reimbursable Expenses" as published by the NDPWI from time to time.

Should the daily tariff as set out in Table 4 be inadequate, substantiated actual costs plus a special daily allowance as shown in Table 5 for incidental expenses, may be claimed. It must be noted that claims may only be according to Table 4 or Table 5. Accommodation should be limited to the equivalent of a three-star hotel and no alcoholic beverages or entertainment costs may be claimed for.

Only actual costs are payable in respect of absence from office of less than 24 hours.



## **C2.2 Activity Schedule**

### **C2.2.1 Activities**

C2.2.1.1 The services as defined in the C3 Scope of Services are required. The activity schedule below lists the normal services as defined in the 2023 NDPWI - Scope of Engineering Services and Tariff of Fees, (annexure A), clause 3 and as further defined in C3 Scope of Services, as well as additional services as defined in C3 Scope of Services, of this document. (The clause references refer to the corresponding clauses in the 2023 NDPWI - Scope of Engineering Services and Tariff of Fees.)

The applicable fee scale will only be amended to the latest fee scale in use by NDPWI should the project be suspended or where there is no activity for more than two (2) years, and the Employer elects to retain the services of the Service Provider upon uplifting the Suspension in terms of Clause 8.4.1 of the Contract Data.

C2.2.1.2 The estimated normal fees have been calculated using the 2023 NDPWI - Scope of Engineering Services and Tariff of Fees, (annexure A), by applying the applicable fee scale given in clause 4.2.4 (1) for an engineering project or clause 4.2.5 (1) for a multi-disciplinary project, to determine the basic fee and by multiplying the basic fee by the applicable multiplication factor given in clause 4.2.4 (2) or clause 4.2.5 (2) respectively. The cost of the works and the values used to determine the multiplication factors are defined in C 3.2.2.3.

No allowance has been made in the estimated normal fees below for the additional services in C2.1.3.6 that have been specified to be included in the normal fees. The tenderer shall make provision for the cost of the additional services that are to be included under normal services by adjusting the percentage tendered in column (b).

C2.2.1.3 The services are to be provided in stages and the proportioning of the fee for normal services over the various stages shall be as set out in the 2023 NDPWI - Scope of Engineering Services and Tariff of Fees, (annexure A), clause 4.2.8.

C2.2.1.4 The tenderer must make provision for all activities necessary for the execution of the services as set out in C3 Scope of Services.

### **C2.2.2 Activity Schedule for Value Based Fees**

N/A

### **C2.2.3 Activity Schedule for Time Based Fees**

#### **C2.2.3.1 Activities**

C2.2.3.1.1 The activities shall be as listed under item C3 Scope of Services as required.

C2.2.3.1.2 The tenderer must make provision for all activities necessary for the execution of the service as set out in C3 Scope of Services hereof.

**C2.2.3.2 Activity Schedule for Time Based Fees**

**ACTIVITY SCHEDULE FOR TIME BASED FEES**

(Only to be completed if remuneration is stipulated as on a “time basis” in C2.1.1.1 herein.)

| <b>Tenderer’s Rates for Time Based Fees</b>  |  |       |  |   |
|--|--|-------|--|---|
| Category as defined in C2.1.4.2  | (c)<br><b>Tenderer’s rates for Time Based Fees</b> | X     | (d)<br>Estimated hours for each category | (c)x(d)<br><b>Financial Offer by Tenderer for Time Based Fees</b> |
| Category A   | R  | X     | 0 h                                      | = R (1)   |
| Category B   | R  | X     | 16 h                                     | = R (2)   |
| Category C   | R  | X     | 100 h                                    | = R (3)   |
| Category D   | R  | X     | 14 h                                     | = R (4)   |
| <b>Total Time-based Fees (1+2+3+4)</b>   |  |       |  | = R (5)   |
| <b>Appointment of sub-consultants / specialists</b>  |  |       |  |   |
| As direct sub-consultant, to be appointed by the Service Provider, for:<br><br>All Fire Engineering Related Services Stage 1- 6 (Rational design, fire prevention, fire protection, fire detection etc.) | Provisional Sum                                    | -     | -  | = R 50 000.00 (6)   |
|  | n/a  | -     | -  | = R n/a (7)   |
| <b>Sub-total Sub-consultants / Specialists (6+7)</b>   |  |       |  | = R (8)   |
| <b>Administration of Sub-consultants</b>   |  |       |  | = R (9)   |
| <b>Total Sub-consultants / Specialists (8+9)</b>   |  |       |  | = R (10)  |
| <b>Additional Services</b>   |  |       |  |   |
| Any other additional services that may be required by Employer.  | n/a  | Hours | R  | = R n/a (11)  |
| <b>Supplementary Services</b>  |  |       |  |   |
| Administer Targeted Procurement and Contract Participation Goals applicable to the Contractor  | n/a  | Hours | R  | = R n/a (12)  |
| <b>Total Additional and Supplementary Services (11+12)</b>   |  |       |  | = R (13)  |
| <b>Total Travelling Disbursements (Table A below)</b>  |  |       |  | = R (14)  |
| <b>Typing, Printing, Duplicating and Forwarding Charges in terms of C2.1.6 (Provisional Sum)</b>   |  |       |  | = R 10 000.00 (15)  |

**Sub-total of Total time based fees + Total sub-consultants/Specialists + Total additional and supplementary services + Total travelling disbursements + Typing, Printing, Duplicating and Forwarding Charges**  
(5+10+13+14+15)

|     |      |
|-----|------|
| = R | (16) |
| = R | (17) |
| = R | (18) |

**Add VAT** (16) X current VAT rate

**TOTAL FINANCIAL OFFER FOR TIME BASED FEES CARRIED FORWARD TO THE FORM OF OFFER AND ACCEPTANCE** (16+17)

**NOTE:**

1. Total Financial Offer for Time Based Fees, (14) above, **must be carried over to C1.1 Form of Offer and Acceptance as per (18) above**, if this tender is for time based fees. Failure to carry this over to the Form of Offer and Acceptance **will render the Bid Non-responsive**.
2. Remuneration for time based appointments will be calculated as determined in C2.1.2 (i.e. for each level: the actual number of hours multiplied by the tendered rates in (c) above).
3. Supplementary Services: Where applicable, the Service Provider will be remunerated at an hourly rate as tendered (Based on detailed time sheets) for time spent in liaising, coordinating, sourcing and verification of documents submitted by the contractor including related meetings pertaining to and submitting reports as required to the following Targeted Procurement and Contract Participation Goals applicable to the Construction Project which shall include but not be limited to: SMME contract participation, EPWP and NYS labour reporting, the use of Local Material and Content, any other Contract Participation Goals and the cidb B.U.I.L.D. Programme. The hourly rate will be adjusted in accordance with Clause 3.16.2 of the cidb Standard Professional Service Contract and Clause 3.16 of the Contract Data.
4. Time spent on travelling, as well as any other travel related expenses such as travelling costs, subsistence allowance and accommodation is deemed to be included in the Traveling Disbursements per return trip to site as per **(14)** above.
5. In the event of a variation in the Service Contract Period which results in additional travelling over and above the allowed number of trips in **Table A**, the additional Traveling will be paid in accordance with the "Rates for Reimbursable Expenses" as amended from time to time and referred to below, is obtainable on the Department's Website: <http://www.publicworks.gov.za/Consultants.asp> or from the Departmental Project Manager. These expenses are reimbursable at rates applicable on the time of the actual execution of the specific service contract.
6. Bidder to provide detailed breakdown of Travelling Disbursements per return trip to site from place of business:

**Table A: Summary of Disbursements Tendered**

| Item | Description  | Rate          | X | Factor         | X | No. of trips | Total<br>(if not applicable<br>insert "NA") |
|------|--|---------------|---|----------------|---|--------------|---|
| 1.   | Traveling cost by car  | Per Km<br>R   | X | Kms per Trip   | X | 25           | R   |
| 2.   | Subsistence  | Per Trip<br>R | X | -              | X | 25           | R   |
| 3.   | Travelling Time as per Clause C2.1.7.2                           | Per Hour<br>R | X | Hours per Trip | X | 25           |   |
| 4.   | Other: Specify below (Table B).                                  | R -           | X |                | X | -            | R   |
| 5.   | <b>Total disbursement carried over to Activity Schedule (14)</b> |               |   |                |   |              | <b>R</b>                                    |

**Table B: Other Disbursements (Attach separate sheet if necessary):**

Table B only to be completed should the service provider's office be located in a different province and/or the service provider has to travel by air and/or stay over due to the vast distance between the service provider's office and the construction site, in order to attend site visits and meetings (Attach separate sheet if necessary). Any claim by the service provider in absence of rates will not be entertained except if approved by the Employer's representative prior to incurring the cost.

| Item | Description                                  | Rate | X | Qty | Total<br>(if not applicable insert "NA") |
|------|--|------|---|-----|--|
| 1.   | Travelling by Air                            | R    | X | 25  | R  |
| 2.   | Car Rental                                   | R    | X | 25  | R  |
| 3.   | Accommodation                                | R    | X | 25  | R  |
| 4.   |  | R    | X |     | R  |
| 5.   |  | R    | X |     | R  |
| 6.   |  | R    | X |     | R  |
| 7.   |  | R    | X |     | R  |
| 8.   | <b>Total carried over to Table A, Item 4</b> |      |   |     | <b>R</b>                                 |

7. In the event of the project value increasing above the minimum threshold stipulated in the applicable Scope of Services and Tariff of Fees, the fees will be paid as “value based” fees. The fees previously paid at an hourly rate will be deducted from the newly calculated fees as previously paid.

**C3: SCOPE OF SERVICES**

**C3.1 Employer's objectives**

This tender is for:

A Service Provider performing mechanical engineering work on a **multi-disciplinary project**.

**C3.2 Description of the Services**

**C3.2.1 Services**

The general descriptions of the services required are as defined in the 2023 NDPWI - Scope of Engineering Services and Tariff of Fees.

Specific services required are set out in Section C3.3 Extent of Services as well as in the most recent publication of the Departmental: Manual for Electrical/Electronic and Mechanical Consulting Engineers. Should there be any discrepancies between this Tender Document and the Manual for Electrical/Electronic and Mechanical Consulting Engineers, the former shall take precedence.

- Where a quantity surveyor or more than one quantity surveying practice has/have been appointed as part for a project team on a multi-disciplinary project, the quantity surveyor "will not" compile bills of quantities for all work ("all work" shall include *inter alia* electrical, electronic, mechanical and any other electrical and mechanical engineering work). **The following are specific inclusions, over and above Stages 4 and 5 as per the Conditions of Contract, regarding the scope of work for the Quantity Surveyor/s; Electrical and Mechanical Engineers':****

**Stage 4**

- a) If the quantity surveyor/s is/ are not responsible for the compilation of the said engineering works then, the Professional Electrical Engineer and the Professional Mechanical Engineer respectively will measure the mechanical and electrical works and submit the measurements and rates complete with descriptions and specifications and drawings to the to the quantity surveyor to be included into the Bill of Quantities.
- b) Professional Electrical Engineer and Professional Mechanical Engineer will be responsible for the tender evaluations reports as required

**Stage 5**

- a) The Professional Electrical Engineer and Professional Mechanical Engineer will be responsible for the certification of Electrical and Mechanical Works respectively which the quantity surveyor will include in the payment certificates up to and including the final account.
- b) The Professional Electrical Engineer and Professional Mechanical Engineer will be responsible for compilation of variation orders as required;
- c) The quantity surveyor will be responsible for calculating contract price adjustments on all electrical and mechanical engineering works for inclusion in the payments certificates up to and including final account.

- Where a quantity surveyor or more than one quantity surveying practice has/have been appointed as part for a project team on a multi-disciplinary project, the quantity surveyor "will" compile bills of quantities for all work ("all work" shall include *inter alia* electrical, electronic, mechanical and any other electrical and mechanical engineering work). **The following are specific inclusions, over and above Stages 4 and 5 as per the Conditions of Contract, regarding the scope of work for the Quantity Surveyor/s; Electrical and Mechanical Engineers':****

**Stage 4**

- a) If the quantity surveyor/s are responsible for the compilation of the said engineering works then, the quantity surveyor/s will complete the priced Bill of Quantities inclusive of all the work as indicated above.
- b) The quantity surveyor/s will be responsible for the tender evaluations reports as required.

#### **Stage 5**

- a) The Professional Electrical Engineer and Professional Mechanical Engineer will be responsible for the certification of Electrical and Mechanical Works respectively which the quantity surveyor will include in the payment certificate and final account.
- b) If the quantity surveyor/s will be responsible for compilation of variations as required.
- c) The quantity surveyor will be responsible for calculating contract price adjustments on all electrical and mechanical engineering works.

#### **C3.2.2 Project description**

Provision of Professional Services for the Condition Based Maintenance of all Building Elements at the Caledon Police Station, Western Cape.

##### **C3.2.2.1 Scope**

The condition of the police station requires some works to be done to ensure the building remains in good condition and functional requirements. There are various challenges in the site including, but not limited to, security measures, paving, stormwater reticulation, sewer reticulation, electrical reticulation, fire prevention, roof coverings, roof leaks, eaves, gutters, cracks, joints, damp walls, dirty face brick walls, water supply, disable access, paint works, ceilings, floor coverings and screeds, sanitary fittings, joinery etc.

In order to resolve these issues, the project requires the services of a multidisciplinary professional team to address the structural, civil, building, electrical, mechanical (inclusive of wet services and all other mechanical related works) etc. condition based maintenance problems within the police station.

The team must conduct a detailed and comprehensive conditional assessment of the existing police station and services with the aim of understanding the current state or condition of existing structural, civil, building, electrical, mechanical etc. elements to ensure accurate costing and detailed scope prior to procuring a contractor. The Department of Public Works and Infrastructure (DPWI) has conducted their own assessment which will be provided to the successful bidder.

The bidder to ensure they repair and restore all areas (if any) they will do assessments/tests on to the same condition as were previously. Based on the assessments, design solutions and costs must be presented, approved and executed to completion as approved by the department.

The main goal of this project is to attend to all the Condition Based Maintenance elements that will be identified on the assessments that will be conducted by the appointed professional team inclusive of the findings by the department on their own reports at the Caledon Police Station.

##### **C3.2.2.2 Location of the Project**

###### **Location of the Project**

The project is located in Caledon, Western Cape;

Address: Caledon SAPS  
No. 8 Church Street  
Caledon  
Western Cape.

Erf number: 579



**FIGURE 1: AERIAL VIEW OF CALEDON POLICE STATION**

**C3.2.2.3 Project Cost Estimate**

The project estimated hours is contained in the specific professional discipline activity schedule.

**C3.2.2.4 Project Programme**

The programme for the execution of the project is dependent on the various approval processes within the Department and a programme with specific time frames can therefore not be provided at tender stage since it will depend on the time frames required by the consultants for completion of the design and documentation based on the final scope of work, as well as approval processes within the Department and other legislative bodies from whom approvals may be required. The final programme will be in accordance with the approved programme in terms of clause 3.15 of the Standard Professional Services Contract and clause 3.15.1 of the Contract Data. The following table depicts provisional project milestone dates envisaged for tendering purposes only:

| <b>Project Milestones</b> |   | <b>Anticipated Date</b> |
|---------------------------|---|-------------------------|
| 1                         | Appointment of Design Consultants   | <b>30-12-2023</b>       |
| 2                         | Concept Design Approval date  | <b>30-04-2024</b>       |
| 3                         | Sketch Plan Submission date   | <b>15-06-2024</b>       |
| 4                         | Sketch Plan Approval date   | <b>30-06-2024</b>       |
| 5                         | Planning Completion date  | <b>30-08-2024</b>       |
| 6                         | Confirmation of funds by Client   | <b>30-08-2024</b>       |
| 7                         | Advertise Bids for construction   | <b>30-08-2024</b>       |
| 8                         | Closing of Bids for construction  | <b>20-09-2024</b>       |
| 9                         | Adjudication of Bids and Bid award for construction   | <b>30-11-2024</b>       |
| 10                        | Site handover   | <b>15-03-2025</b>       |
| 11                        | Anticipated Practical Completion 10 month construction period + 0 months for anticipated Extension of Time) | <b>30-01-2026</b>       |



|    |   |                   |
|----|---|-------------------|
| 12 | Anticipated Works Completion  | <b>30-02-2026</b> |
| 13 | Anticipated Final Completion (After 03 month defect liability period) | <b>30-03-2026</b> |

C3.2.2.5 Information available from Employer

Available drawings and site layouts will not be provided to the appointed consultants. If the required layouts are not available then they will have to be compiled during site inspections and investigations. Site topographical surveys are allowed for in the pricing schedule under Civil engineering and the specific requirements the architect/other services may have, must be added to that service. Section C4 of this document contains site location information.

C3.2.2.6 Other Contracts on Site

There are other contracts carrying out maintenance on the site itself in relation to the activities of the occupied terrain.

C3.2.2.7 Reporting Requirements and Approval Procedure

Specific monthly progress reporting is required in the form of PMO reports format issued by PM, as well as monthly financial reports. Specific reports are required per profession after each stage; Report Stage report; Preliminary Design Report; Final Design Report, etc. The approval procedure is to submit the specific reports to the PM and allowance to be made by the Service Provider to prepare the Sketch Plan documents and make allowance for the attendance of approval meetings Sketch Plan at the Employer's offices. General procedures and requirements are given in the relevant departmental manuals for the different professions.

C3.2.2.8 Labour-Intensive Works

(a) The Service Provider shall not perform any significant portion of a project involving labour-intensive works under the direction of a staff member who has not completed the NQF level 7 unit standard "Develop and Promote Labour-Intensive Construction Strategies" or equivalent QCTO qualifications (See Appendix C of the Guidelines for the Implementation of Labour-Intensive Infrastructure Projects under the Expanded Public Works & Infrastructure Programme (EPWP)).

(b) The staff member of the Service Provider who is responsible for the administration of any works contract involving labour-intensive works must have completed the NQF level 5 unit standard "Manage Labour-Intensive Construction Projects" or equivalent QCTO qualifications (See Appendix C of the Guidelines for the Implementation of Labour-Intensive Infrastructure Projects under the Expanded Public Works & Infrastructure Programme (EPWP)).

The Service Provider must provide the Employer with satisfactory evidence (e.g. letter of competency) that staff members satisfy the requirements of (a) and (b) above.

(c) The Service Provider must design and implement the construction/maintenance works in accordance with the latest version (download at [www.epwp.gov.za](http://www.epwp.gov.za)) of the Guidelines for the Implementation of the Labour-Intensive Projects under the Expanded Public Works & Infrastructure Programme (EPWP) published by the Department of Public Works & Infrastructure. The Service Provider must sign the undertaking (Appendix E of the Guidelines for the Implementation of Labour-Intensive Infrastructure Projects under the Expanded Public Works & Infrastructure Programme (EPWP)) confirming they have complied with EPWP requirements at design and implementation stages.

(d) The Service Provider shall, for monitoring purposes, keep monthly records and transmit to the Employer data on the following indicators with regard to the Project:

- Project budget and planned output according to EPWP requirements
- Actual Project Expenditure and actual output according to EPWP requirements
- Planned and achieved labour intensity
- Number of work opportunities created

- Demographics of workers employed (disaggregated by women, youth and persons with disabilities)
- Wage rate earned on project
- Number of person-days of employment created
- Copies of Identity documents of workers
- Number of persons who have attended training including the nature and duration of training provided
- Assets created, rehabilitated or maintained in accordance with indicators in the EPWP M & E Framework
- Services provided or delivered in accordance with indicators in the EPWP M & E Framework

(e) The values for the indicators shall be submitted to the Employer according to agreed time frames on the prescribed reporting template (from the EPWP Unit in the Department of Public Works & Infrastructure) and obtainable from [www.epwp.gov.za](http://www.epwp.gov.za).

(f) The Service Provider shall, before certifying a contractor's payment certificate, ensure that the contractor has submitted labour information in a format and timeframe specified by the Employer. If the information submitted by the contractor is inadequate the Service Provider shall not submit the payment certificate to the Employer for payment of the relevant outputs.

(g) The Service Provider shall certify that the works have been completed in accordance with the requirements of the Guidelines for the Implementation of Labour-Intensive Infrastructure Projects under the Expanded Public Works & Infrastructure Programme (EPWP) and the Contract:

- whenever a payment certificate is presented to the Employer for payment; and
- immediately after the issuing of a practical completion certificate that signifies that the whole of the works have reached a state of readiness for occupation or use for the purposes intended although some minor work may be outstanding.

### **C3.3 Extent of the Services**

The following services as defined in the 2023 NDPWI - Scope of Engineering Services and Tariff of Fees, clause 3, are required: (The clause references refer to the corresponding clauses in the 2023 NDPWI - Scope of Engineering Services and Tariff of Fees.)

#### **C3.3.1 Normal Services (clause 3.2) including:**

Note: payment for Stage 1 - Inception, is deemed to be included in Stage 2 - Preliminary Design, unless the consultant is appointed for this stage only (see Pricing Data), but Stage 1 - Inception, is still required. All activities set out below must be covered with the necessary pricing item in the activity schedule to cover the work identified.

Clause 3.2.2 Stage 2 - Preliminary Design: Concept and Viability, including Stage 1 - Inception

Clause 3.2.3 Stage 3 - Detail Design

Clause 3.2.4 Stage 4 - Documentation and Procurement

Clause 3.2.5 Stage 5 - Contract Administration and Inspection

Clause 3.2.6 Stage 6 - Close-Out

Completion of all consulting engineering services.

#### **C3.3.2 Additional Services (clause 3.3) including:**

##### **C3.3.2.1 Clause 3.3.1 Additional Services pertaining to all Stages of the Project**

Refer to Clause 3.3 and Clause 4.3 of the 2023 NDPWI - Scope of Engineering Services and Tariff of Fees for services additional to the standard services and services for which the fee is time based. Project Managers to specify in the Pricing Data how the Service Provider is to be remunerated for additional Services.

C3.3.2.2 Clause 3.3.2 Construction Monitoring

(i) General

The consultant must make available construction monitoring staff for Level One, (part time).

The competence and experience of the tenderer's proposed site personnel shall be an integral part of the Employer's tender evaluation process. On acceptance of their tender by the Employer, the Service Provider shall not be permitted to offer alternative core personnel unless such alternative offer is as a result of a *bona fide* unforeseen circumstance. In such an event, the Employer shall only accept alternative personnel possessing at least similar qualifications and experience to those persons proposed in the tender.

The Employer shall be entitled to instruct the Service Provider to remove from the Works any person employed by the Service Provider on or about the execution of the Works who, in the opinion of the Employer, misconducts himself or is incompetent or negligent in the proper performance of his duties, or whose presence on site is otherwise considered by the Employer, on reasonable grounds, to be undesirable.

(ii) Accommodation

Appropriate housing for the site staff shall be provided by the Service Provider. Site staff shall be housed as near to the location of the Works as may be practically possible. No separate payment will be made for the accommodation of site staff and rates tendered for the relevant site staff shall include full compensation for all accommodation costs.

(iii) Establishment of site office

Provision and maintenance of a site office building, all related services and supply of office furniture will be made under the Works Contract. The Service Provider shall however provide all office equipment and incidentals required for carrying out administration, supervision and inspection of the Works and shall include:

Cell phones, including rental and call charges.

- a) All safety equipment for supervisory staff in accordance with the OHS requirements (e.g. safety jackets, boots, etc).
- b) All equipment including copier rental, fax machine, consumables, stationary, digital camera, etc.
- c) All necessary computer hardware, software, printers and modems and associated consumables.
- d) Any other items necessary for the capture of all relevant data required for administering the contract and reporting to the Employer.

One landline, including rental and call costs for work related office and fax usage shall be provided through the Works Contract.

(iv) Transport for site staff

The Service Provider shall provide sufficient appropriate vehicles on site for site staff.

C3.3.2.3 Clause 3.3.3 Occupational Health and Safety Act, 1993 (Act No. 85 of 1993)

The Employer shall appoint a Service Provider under a separate contract as its "agent" as contemplated in the Construction Regulations to the Occupational Health and Safety Act, 1993 (Act 85 of 1993).

The Service Provider under this contract shall however make provision for the incorporation of the Occupational Health and Safety specifications, compiled by others, in the tender documentation, if applicable.

It is a firm requirement that in the designs, planning and supervision of the execution of the work done under the contract resulting from this tender, all applicable regulations and stipulations under OH&SA, (Act 85 of 1993) including regulations and codes of practice etc are complied with and that the final product shall be in full compliance with said legislation, standards, etc.

Furthermore, the Service Provider shall be fully responsible for the compliance of his operation, equipment as well as staff and persons under his supervision on site whether by invitation

instruction or otherwise and regardless of the capacity, purpose and relationship of any such persons to the appointment, to all aspects of all applicable regulations and stipulations under OH&SA, (Act 85 of 1993).

C3.3.2.4 Clause 3.3.4 Quality Assurance System

The firm appointed must make specific arrangements regarding the quality management system over and above the construction monitoring services in order to achieve the desired result of a fully planned, documented, materials checked, executed, operational, functioning and maintained system at each site. A quality report must accompany the monthly progress reports by the Principal Agent. Allowance for this must be made in the tendered fees.

C3.3.2.5 Clause 3.3.5 Lead Consulting Engineer

The Service Provider must identify the leader and assumes the leadership of the firm.

C3.3.2.6 Clause 3.3.6 Principal Agent of the Client

The principal agent is named in C3.5.1.

C3.3.3 Additional Services (Other)

C3.3.3.1 Environmental Impact Assessment

The project is not envisaged to have an EIA scoping report due to being on existing zoned property and the work executed is of a condition-based maintenance nature and within the confines of the existing sites.

C3.3.3.2 The Employer may order duties that fall outside the scope of the project as tendered. Any such additional services that may be required will be remunerated as set out in the Pricing Data.

**C3.4 Use of reasonable skill and care**

It will be expected of the Service Provider to apply reasonable skills and due diligence in the execution of the duties stipulated in this document which shall include *inter alia* the following:

Although the Service Provider's documents may be scrutinised by the Employer, this shall in no way relieve him of his professional responsibility for the proper and prompt execution of his duties. The Employer shall also be entitled to have any documentation or calculations verified by Others. In the event of malperformance, default or negligence, the Employer shall have the right to claim compensation or damages and set off such against any amount payable.

During assessment of any existing facilities, which may have a direct bearing on the Project, the Service Provider shall determine deficiencies with such facilities in terms of the Occupational Health and Safety Act, 1993 (Act 85 of 1993), the SANS 10400, etc. and recommend measures to rectify those during the project execution phase.

The departmental project manager shall be notified by the Service Provider and his personnel of any transgression of *inter alia* the Occupational Health and Safety Act, 1993 (Act 85 of 1993) and environmental legislation during the Service Provider's operation pertaining to the Contract regardless of who may be involved.

**C3.5 Co-operation with other services providers**

It will be required of the Service Provider to co-operate with the following:

C3.5.1 Service Providers

Service Providers from the following professions are/will be appointed on the Project to form the professional team:

**ARCHITECTS**  
**QUANTITY SURVEYORS**

**STUCTURAL ENGINEERS  
CIVIL ENGINEERS  
ELECTRICAL ENGINEERS  
LANDSCAPE ARCHITECTS  
HEALTH AND SAFETY AGENT i.t.o. Construction Regulations in the Occupational Health  
and Safety Act and all others as the case may be)**

and other service providers as may from time to time be deemed necessary.

The above-mentioned **consortium (Architect, Quantity Surveyors, Structural, Civil and Electrical Engineers)** will act as principal agent.

The required professional services will be executed by the professional team under the control and management of the designated departmental project manager who, at the time of invitation to perform professional services, will be the person mentioned in T1.1.6. The Employer reserves the right to replace the mentioned departmental project manager with another member of its staff or any individual/firm from the private sector should it be deemed necessary at any stage during the execution of the Project.

- C3.5.2 Other role players:  
Local, provincial and national authorities, statutory bodies, governmental departments, Others, as may be required from time to time, including the client department/end user(s).

**C3.6 Brief**

- C3.6.1 Target dates and times  
The Service Provider will be expected throughout to give preference to the execution of the work involved in this commission.

The work of all Service Providers will be co-ordinated by the principal agent. All work is to be performed by the persons listed as Key Persons and persons under their supervision and further be executed as described in the Programme according to clause 3.15 of the Contract Data (and/or PEP according to the same clause, if applicable).

During the construction phase of the Project it will be expected of the principal agent to obtain a construction programme from the main contractor to continuously monitor his progress against that programme for compliance and to take whichever steps have been described in the relevant manual and the Working Guideline for Project Managers. This should be done in collaboration with the rest of the professional team, should the progress not be according to the said programme.

The Principal Agent / Principal Engineer shall prepare the final account in consultation with the Employer and issue the final account to the contractor within sixty (60) working days from the date of Practical Completion. Late completion of final account will result in penalties being applied per calendar day, as tabled under Clause 3.12 of the Contract Data.

- C3.6.2 Reporting requirements  
Notwithstanding any other requirements as listed elsewhere, the Service Provider shall submit a monthly report indicating progress of the Services.

- C3.6.3 Local content  
It is the policy of the Employer to give preference to materials and equipment of South African manufacture. The Service Provider is to ensure that, wherever feasible, designs are based on locally manufactured equipment and materials which can meet requirements at competitive prices.

- C3.6.4 Design innovation  
Given the need for energy efficiency and environmental sustainability in the built environment, each member of the professional team is required, wherever possible and applicable, to demonstrate design innovation in all aspects of the Service towards "green" design solutions. Aspects to be considered and incorporated in all new building and/or maintenance designs are, *inter alia* but not limited to:  
(a) sustainable development  
e.g. in building form, material choice, construction detailing and methods, recycling ability;

- (b) energy efficiency
  - e.g.
    - (i) passive design methods towards energy conservation and consumption: building orientation, exploitation of nature's inherent energy sources),
    - (ii) energy efficient solutions and installations for lighting, ventilation, cooling, heating, etc (e.g. energy efficient light fittings),
    - (iii) alternative or renewable energy sources where practical/feasible/economical;
- (c) water conservation/saving/re-use methods; and
- (d) environmental friendliness (e.g. respect for natural habitat, blending of building with site/environment/surrounding fabric, positioning of buildings, consideration of neighbouring sites' access to sun, wind, view, etc).

#### C3.6.5 Final disposal of documents

Upon approval and finalisation of the final account of projects requiring a security clearance, it is a requirement that the Service Provider forward to the Employer all documents relating to this service. The same may also be requested on projects not requiring a security clearance.

### C3.7 Applicable legislation and standards

This section applies to legislation emanating from national and provincial governments as well as that of any local authorities in whose area of jurisdiction the subject of the appointment falls and which has a bearing on the activities and facilities under this appointment.

All the applicable legislation, which do not specifically allow discretion in respect of compliance by the State, shall be followed exactly as intended by such legislation regardless of any instructions, verbal or in writing, to the contrary. (Refer *inter alia* to Section 41 of the Occupational Health and Safety Act, 1993 (Act 85 of 1993)).

Should any applicable legislation allow discretion in respect of compliance by the State, it shall be followed exactly as intended by the relevant legislation as if no discretion is allowed until such time as specific instructions in writing are issued to the appointed professional team by the departmental project manager.

The Service Provider undertakes to ensure that his actions and outcome thereof including, but not limited to, the facilities to be affected by the Service shall be in accordance with all relevant legislation and upon delivery, will function as required by said relevant legislation. The Service Provider's actions and the outcome thereof will in no way be detrimental to the health and safety of the occupants or persons present therein or in the vicinity thereof. Similarly it must not be detrimental to any aspects of the environment in its structure or operation if operated as specified in operation manual(s). The relevant legislation meant herein, as amended, consist of *inter alia* the following, but not limited to:

- Atmospheric Pollution Prevention Act, 1965 (Act 45 of 1965);
- Construction Industry Development Board Act, 2000 (Act 38 of 2000);
- Council for the Built Environment Act, 2000 (Act 43 of 2000);
- Electricity Act, 1987 (Act 41 of 1987);
- Engineering Profession Act, 2000 (Act 46 of 2000);
- Environmental Conservation Act, 1989 (Act 73 of 1989);
- Fire Brigade Services Act, 1987 (Act 99 of 1987);
- Local Government Municipal Systems Act, 2000 (Act 32 of 2000), municipal by-laws and any special requirements of the local service supply authority;
- National Building Regulations and Building Standards Act, 1977 (Act 103 of 1977);
- National Environmental Management Act, 1998 (Act 107 of 1998);
- National Heritage Resources Act, 1999 (Act 25 of 1999);
- National Water Act, 1998 (Act 36 of 1998);
- Occupational Health and Safety Act, 1993 (Act 85 of 1993);
- Telecommunications Act, 1996 (Act 103 of 1996);
- Water Services Act, 1997 (Act 108 of 1997) and general authorizations;
- the latest issue of SANS 10142: "Code of Practice for the Wiring of Premises";
- the Regulations of the local Gas Board, where applicable and
- all regulations promulgated under the above Acts.

Although the more salient legislation has been referred to above, the *onus* remains on the Service Provider to adhere to, and apply, any and all Acts and/or Regulations not specifically mentioned in the list above but which will have an effect on the Project.

This will be a continuous process throughout the appointment, which will manifest itself during the following phases:

- development of plans and documentation;
- supervision of any Service Providers under the appointment;
- ensuring compliance of the end product;
- compiling and issuing of Instruction/Operational Manuals indicating *inter alia* what the legal and safety requirements entail for the user(s)/operator(s) of the facilities;
- providing instruction to the intended users/operators.

The Service Provider accepts full and complete responsibility (both contractually and/or in delict) regarding compliance with the Occupational Health and Safety Act, 1993 (Act 85 of 1993) for his acts and omissions as well as those of his employees and indemnifies the Employer against any legal action in this regard.

The Service provider undertakes to ensure that the requirements of the Occupational Health and Safety Act, 1993 will similarly apply to the agreement with any sub service providers inclusive of indemnifying the Employer against any legal action regarding the actions and/or omissions by them.

### **C3.8 Access to land/buildings/sites**

Access to the land/buildings/sites shall be negotiated in consultation with the departmental project manager.

### **C3.9 Software application for programming**

The Service Provider must avail himself of software to be used in the Project documentation for compatibility with other Service Providers as well as the Employer. Specific requirements for compatibility are specified in the relevant manuals.

### **C3.10 Security clearance**

It is an explicit condition of this agreement that partners, directors and/or the members of staff who will have insight into the planning of projects requiring security clearance, be kept to a minimum and that such persons will not object to being submitted to a security clearance, if the Employer so requires.

If the latter is applicable, the necessary forms will accompany this tender or be provided to the Service Provider at any stage thereafter. These forms must be completed, if attached, and returned with the tender. It is important to furnish information which is complete in every respect.

Should the authority responsible for the clearance, for security reasons not be satisfied with the classification obtained of any of the staff members of the Service Provider, it will be a further condition of this appointment that none of such staff members be involved with any aspect of the Project.

All documents pertaining to these projects must be stored in a safe place when not in use so as to ensure that the level of security of the projects is maintained.

The Employer will not accept liability for any costs in this regard.

FINGER PRINTS (except Defence projects)

Persons of whom security clearance is required can obtain a finger print form SAP 91(a) from any police station. Kindly ensure that the police official responsible for taking the finger prints certifies the form since non-certification will result in the form being unacceptable.

**C3.11 Forms for contract administration**

All forms required during contract administration, called PRM forms, are obtainable on the Employer's website at <http://www.publicworks.gov.za/> under "Documents"; "Consultants Guidelines"; item 14. The agreement and conditions of contract to be entered into with the main contractor shall be the most recent version of the JBCC, if it is a multi-disciplinary contract, or GCC, if it is an engineering contract, **as approved and in use by the National Department of Public Works & Infrastructure.**

**C3.12 Condition to accept unregistered persons with suitable built environment qualifications on secondment**

It is an express term of the contract that the Service Provider, after award of tender, accept unregistered, suitably qualified (built environment) persons in his office for the purpose of exposing the latter to the full extent of professional work, or as may be required according to specific circumstances, in order to gain experience which can be presented to the relevant Council for consideration towards professional registration. The secondment of such unregistered persons will be negotiated with the Service Provider in terms of numbers, periods of training and extent of professional work opportunity to be afforded. The conditions of secondment will be the subject of a separate Memorandum of Understanding with the Service Provider which will serve as an annexure hereto. Any secondment arrangements will cease upon the professional registration of the seconded person or as agreed on and so included in the aforesaid Memorandum of Understanding. The responsibility for salaries of seconded persons will remain with the Employer, but responsibility for operational expenses, necessary for the execution of the work, will vest with the Service Provider, all of which will be dealt with in the Memorandum of Understanding.

**C3.13 Submission of Accrual Reports**

The Service Provider shall submit accrual reports to the client representative at the end of March and September each year for the duration of the Service Contract period from the date of appointment up to and including project closeout. This is to ensure that PMTE complies with the accounting framework GRAP, which requires that PMTE disclose all its accruals as at the end of each reporting date.

**C3.14 Submission of monthly Project Execution Plans (PEP)**

The Principle Agent will submit monthly an updated Project Execution Plans (PEP) in accordance with DPWI standard proforma, on a date as agreed with the Employer's Representative.

**C4: SITE INFORMATION**

(Refer to C3.2.2.5 above.)

**Building Names:**

Caledon Police Station

**Location:**

The project is located in Caledon, Western Cape;

Address: Caledon SAPS  
No. 8 Church Street  
Caledon  
Western Cape.

Erf number: 579

Municipality: Theewaterskloof





Figure 2: Front Entrance of Caledon Police Station

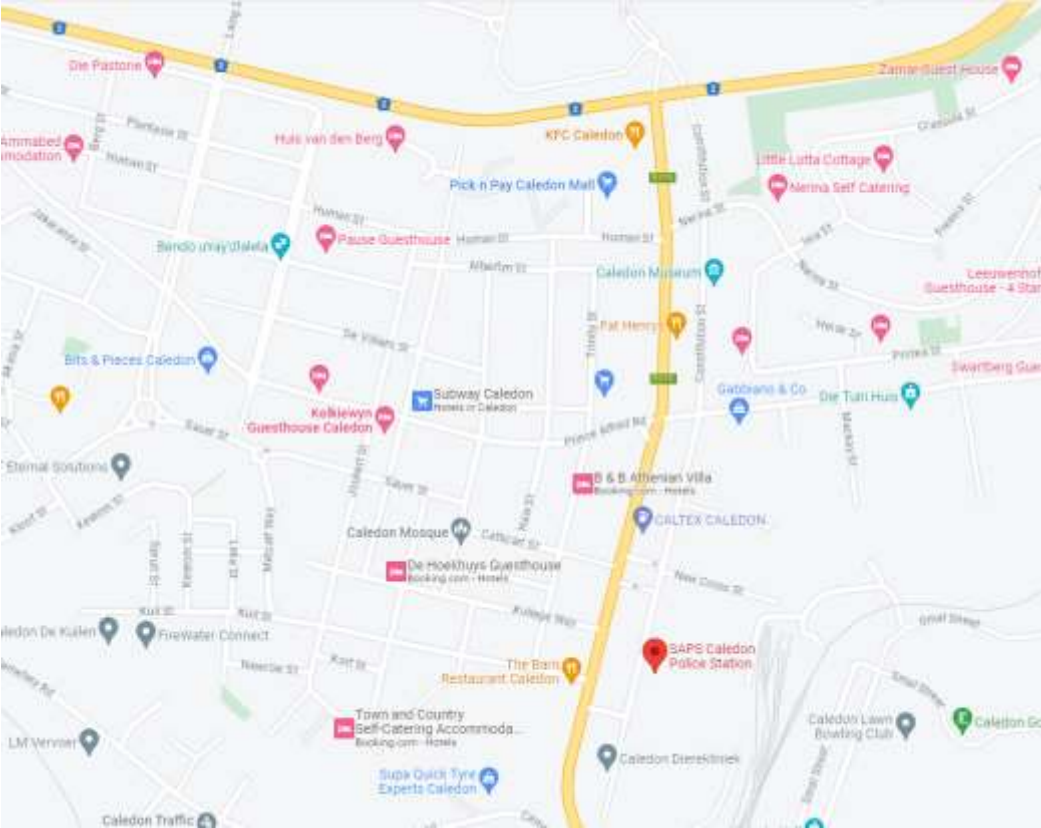

Figure 3: Terrain Map of Caledon Police Station

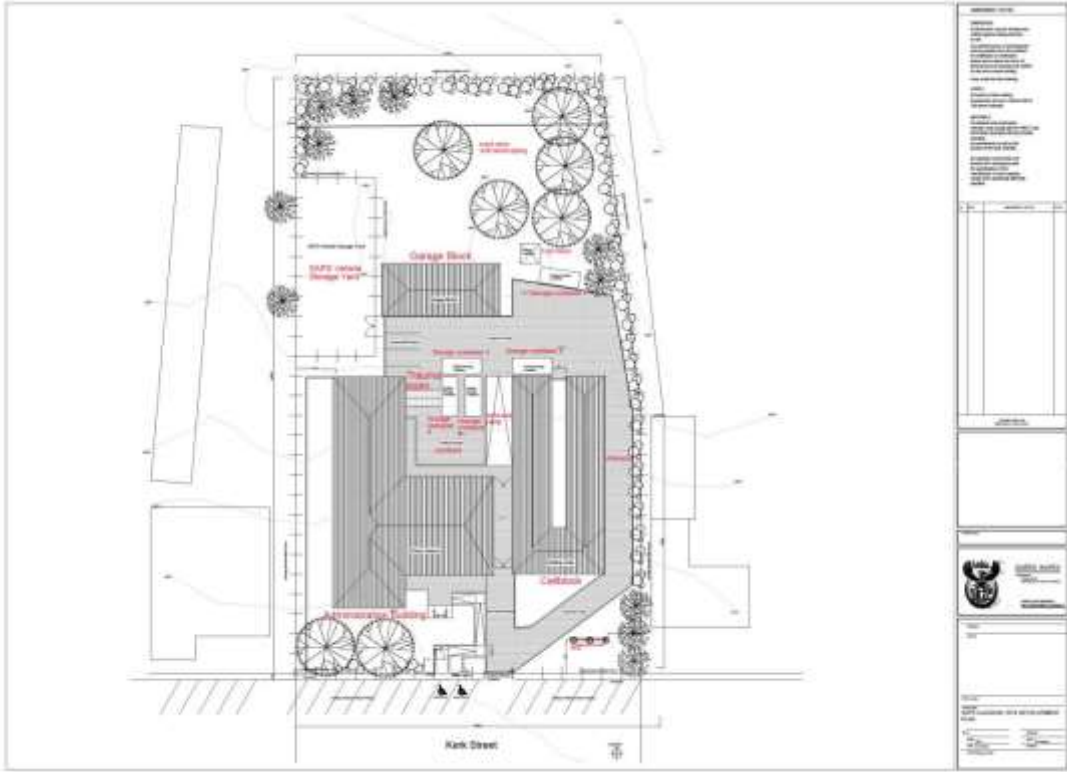

Figure 4: Site Layout of Caledon Police Station

# **Annexure A**

**PROFESSIONAL FEES IN RESPECT OF AN ENGINEER'S APPOINTMENT (ALL DISCIPLINES)**

**National Department of Public Works  
Scope of Engineering Services and Tariff of Fees  
for Persons Registered in terms of the  
Engineering Profession Act, 2000 (Act No. 46 of 2000)**

**1 April 2023**

**2023 NDPW - Scope of Engineering Services and Tariff of Fees**

---

**National Department of Public Works  
Scope of Engineering Services and Tariff of Fees  
for Persons Registered in terms of the  
Engineering Profession Act, 2000,  
(Act No.46 of 2000)**

**The commencement date of this document**

**shall be**

**1 April 2023**

# 2023 National Department of Public Works: Scope of Engineering Services and Tariff of Fees for Registered Professionals

## INDEX

|           |   |           |
|-----------|---|-----------|
| <b>1.</b> | <b>PREAMBLE.....</b>  | <b>3</b>  |
| <b>2.</b> | <b>GENERAL PROVISIONS.....</b>  | <b>3</b>  |
| 2.1       | Generality of terms.....  | 3         |
| 2.2       | Definitions.....  | 3         |
| 2.3       | Short Title.....  | 4         |
| <b>3.</b> | <b>SCOPE OF SERVICES.....</b>   | <b>4</b>  |
| 3.1       | Planning, Studies, Investigations and Assessments Reports.....                                | 4         |
| 3.2       | Normal Services.....  | 5         |
| 3.2.1     | Stage 1 - Inception.....  | 5         |
| 3.2.2     | Stage 2 - Preliminary Design: Concept Viability.....  | 6         |
| 3.2.3     | Stage 3 - Detail Design.....  | 6         |
| 3.2.4     | Stage 4 - Documentation and Procurement.....  | 7         |
| 3.2.5     | Stage 5 - Contract Administration and Inspection.....   | 8         |
| 3.2.6     | Stage 6 - Close-Out.....  | 9         |
| 3.2.7     | Targeted (Preferential) Procurement.....  | 9         |
| 3.3       | Additional Services.....  | 9         |
| 3.3.1     | Additional Services pertaining to all Stages of the Project.....                              | 9         |
| 3.3.2     | Construction Monitoring.....  | 10        |
| 3.3.3     | Occupational Health and Safety Act 1993 (Act No. 85 of 1993).....                             | 11        |
| 3.3.4     | Quality Assurance System.....   | 11        |
| 3.3.5     | Lead Consulting Engineer.....   | 11        |
| 3.3.6     | Principal agent of the Client.....  | 12        |
| 3.3.7     | Mediation, Arbitration and Litigation proceedings and similar Services.....                   | 12        |
| <b>4.</b> | <b>TARIFF OF FEES.....</b>  | <b>12</b> |
| 4.1       | Application of Tariff of Fees.....  | 12        |
| 4.2       | Fees for Normal Services.....   | 14        |
| 4.2.1     | Civil and Structural Engineering Services pertaining to Engineering Projects.....             | 14        |
| 4.2.2     | Civil Engineering Services pertaining to Multi-disciplinary Projects.....                     | 16        |
| 4.2.3     | Structural Engineering Services pertaining to Multi-disciplinary Projects.....                | 17        |
| 4.2.4     | Mechanical Engineering Services pertaining to Engineering Projects.....                       | 18        |
| 4.2.5     | Mechanical Engineering Services pertaining to Multi-disciplinary Projects.....                | 19        |
| 4.2.6     | Electrical and Electronic Engineering Services pertaining to Engineering Projects.....        | 20        |
| 4.2.7     | Electrical and Electronic Engineering Services pertaining to Multi-disciplinary Projects..... | 21        |
| 4.2.8     | Services provided partially or in stages.....   | 22        |
| 4.2.9     | Cancellation or Abandonment.....  | 23        |
| 4.3       | Fees for Additional Services.....   | 23        |
| 4.4       | Time Based Fees.....  | 23        |
| 4.5       | Expenses and Costs.....   | 25        |

## 1. PREAMBLE

The **services** to be provided by the **consulting engineer** and the corresponding remuneration have been set out herein for projects implemented by or on behalf of the National Department of Public Works and Infrastructure.

The Scope of Services and Tariff of Fees described herein are generally applicable and are referred to in the **agreement**. Specific requirements with regards to the Scope of Services and the Tariff of Fees shall be set out in the **agreement** and should any requirement of the **agreement** be in conflict with the requirement of this document, the requirement of the Agreement shall prevail.

Any amount mentioned in or fee calculated in terms of this document is exclusive of Value Added Tax.

This document allows for four different methods of remuneration namely:

- (1) Fees for Normal Services (percentage fee based on the cost of works),
- (2) Fees for Additional Services (fees for services additional to those provided for in the Normal Services),
- (3) Time based fees and
- (4) Expenses and costs.

Words or expressions in bold font are defined in clause 2.2.

## 2. GENERAL PROVISIONS

### 2.1 Generality of Terms

In this document, except where the context otherwise requires or indicates:

- (1) the masculine includes the feminine,
- (2) the singular includes the plural, and
- (3) any reference to a natural person includes a juristic person.

### 2.2 Definitions

In this Schedule, any word or expression defined in **the Act** has that meaning, unless the context otherwise indicates:

- (1) **Agreement** means the Letter of Appointment/Acceptance or the Professional Services Contract.
- (2) **Client** means any juristic person or organ of the State engaging a **consulting engineer** for services on a **project**.
- (3) **Construction monitoring** means the process of administering the construction contract and over-seeing and/or inspecting the works, to the extent of the **consulting engineer's** engagement, for the purpose of verification that the works are being completed in accordance with the requirements of the contract that the designs are being correctly interpreted and that appropriate construction techniques are being utilized. **Construction monitoring**, to whatever extent, shall not diminish the **contractor's** responsibility for executing and completing the works in accordance with his contract.
- (4) **Consulting engineer** for purposes of these rules only, means any professional registered in terms of **the Act**, or a juristic person who employs such professional, engaged by a **client** on a **project**.
- (5) **Contractor** means any person or a juristic person under contract to a **client** to perform the **works** or part of it on a **project**, including a subcontractor under contract to such **contractor**.
- (6) **Cost of the works** means the total amount, exclusive of value added tax, certified or which would normally be certifiable for payment to **contractor(s)** (irrespective of who actually carries out the works) in respect of the **works** designed, specified or administered by the **consulting engineer**, before deduction of liquidated damages or penalties, including –
  - a *pro rata* portion of all preliminary and general items applicable to the **works** and

- the costs of new materials, goods or equipment, or a fair evaluation, of such material, goods or equipment as if new whether supplied new or otherwise by, or to, the **client** and including the cost or a fair evaluation of the cost of installation. The sourcing, inspection and testing of such will comprise additional **services** by the **consulting engineer**.
- (7) **Electronic Engineering Services** means **services** related to the provision of electronic systems and detailing the terminations, signals and interconnections of electronic components as distinct from conventional electrical HV, MV and LV systems and related reticulation.
- (8) **Engineering Project** means a project of which the scope comprises mainly engineering work of one discipline only and all financial and administrative matters are dealt with by the **consulting engineer** or where the **consulting engineer** will act as **principal agent** where other disciplines are also involved.
- (9) **Multi-disciplinary Project** means a project comprising building work, together with its associated engineering work, where the engineer is subject to the authority of another professional acting as the Principal Agent while financial and administrative matters are dealt with by another professional.
- (10) **Normal services** means the **services** set out in clause 3.2.
- (11) **Principal Agent** means the Professional Service Provider appointed as such.
- (12) **Project** means any total scheme envisaged by a **client**, including all the **works** and **services** concerned.
- (13) **Services** means the services contemplated in clause 3 on a **project** for which a **consulting engineer** is engaged.
- (14) **Stage** means a stage of **normal services** set out in clause 3.2.
- (15) **The Act** means the Engineering Profession Act, 2000 (Act No. 46 of 2000).
- (16) **Total annual cost of employment** means the total annual cost of employment as defined in clause 4.4(4).
- (17) **Works** means the activities on a **project** for which **contractor(s)** are under contract to the **client** to perform or are intended to be performed, including the supply of goods and equipment.

## 2.3 Short Title

This document is called the “2023 NDPW – Scope of Engineering Services and Tariff of Fees”.

## 3. SCOPE OF SERVICES

### 3.1 Planning, Studies, Investigations and Assessments Reports

These services, as indicated below, relate to carrying out studies and investigations as well as the preparation and submission of reports embodying preliminary proposals or initial feasibility studies and will normally be remunerated on a time and cost basis.

- (1) Consultation with the **client** or **client's** authorized representative.
- (2) Inspection of the site of the **project**.
- (3) Preliminary investigation, route location, planning and a level of design appropriate to allow decisions on feasibility.
- (4) Consultation with authorities having rights or powers of sanction as well as consultation with the public and stakeholder groups.
- (5) Advice to the **client** as to regulatory and statutory requirements, including environmental management and the need for surveys, analyses, tests and site or other investigations, as well as approvals, where such are required for the completion of the report, and arranging for these to be carried out at the **client's** expense.
- (6) Searching for, obtaining, investigating and collating available data, drawings and plans relating to the **works**.
- (7) Investigating financial and economic implications relating to the proposals, feasibility studies and/or option analysis and recommendations.
- (8) Clause 3.1(7) does not normally apply to civil and structural **services** on **multi-disciplinary projects**, except as far as the interpretation of cost figures for civil and structural **services** are concerned.

**Deliverables:**

- Submission of a report for consideration by the **client**, including all or any of the above, with emphasis on the following:
  - Collation of information.
  - Reports on technical and financial feasibility and related implications.
  - List of consents and approvals.
  - Schedule of required surveys, tests, analyses, site and other investigations.
  - Comparison of **project** options, including life cycle costing and recommendations where required.

## 3.2 Normal Services

These services are applicable to projects where the nature, form and function of the facility has been defined through previous investigations and reports and the engineering services are required to take the **project** through to successful completion of construction.

### 3.2.1 Stage 1 – Inception

(Defined as: Establish **client** requirements and preferences, assess user needs and options, appointment of necessary consultants, and establish the **project** brief including **project** objectives, priorities, constraints, assumptions aspirations and strategies.)

- (1) Assist in developing a clear **project** brief.
- (2) Attend **project** initiation meetings.
- (3) Advise on procurement policy for the **project**.
- (4) Advise on the rights, constraints, consents and approvals.
- (5) Define the scope of **services** and scope of work required.
- (6) Conclude the terms of the **agreement** with the **client**.
- (7) Inspect the site and advise on the necessary surveys, analyses, tests and site or other investigations where such information will be required for **Stage 2** including the availability and location of infrastructure and services.
- (8) Determine the availability of data, drawings and plans relating to the **project**.
- (9) Advise on criteria that could influence the **project** life cycle cost significantly.
- (10) Provide necessary information within the agreed scope of the **project** to other consultants involved.

#### Deliverables:

- Submission of a report for consideration by the **client**, including all or any of the above, with emphasis on the following:
  - Agreed scope of **services** and scope of work.
  - Signed **agreement**.
  - Report on **project**, site and functional requirements.
  - Schedule of required surveys, tests, analyses, site and other investigations.
  - Schedule of consents and approvals within related timeframes.

### 3.2.2 Stage 2 – Preliminary Design: Concept and Viability

(Defined as: Prepare and finalise the **project** concept in accordance with the brief, including project scope, scale, character, form and function, plus preliminary programme and viability study/assessment of the **project**.)

Following the **client's** instructions to proceed with the development of preliminary proposals or the basic planning of the **project**, comprising all or any of the following:

- (1) Agree documentation programme with principal consultant and other consultants involved.
- (2) Attend design and consultants' meetings.
- (3) Establish the concept design criteria.
- (4) Prepare initial concept design and related documentation.



- (5) Advice to the **client** as to the regulatory and statutory requirements, including environmental management and the need for any further surveys, analyses, tests and site or other investigations, as well as approvals, which may be required and arranging for these to be carried out at the **client's** expense. This advice is to be presented by the **consulting engineer** based on the interpretation of the results of these tests and investigations including geotechnical and/or foundation investigations, in a report containing recommendations to be applied to and incorporated in designs. The **consulting engineer** will also take the environmental management plan into account for the full life cycle of the **project**.
- (6) Preparation and submission to the **client** of any preliminary plans, drawings and estimates required for seeking the approval of statutory authorities and the **client**.
- (7) Refine and assess the concept design to ensure conformance with all regulatory requirements and consents.
- (8) Establish access, utilities, services and connections required for the design of the **project**.
- (9) Coordinate design interfaces with other consultants involved.
- (10) Prepare process designs (where required), preliminary designs including preliminary drawings and plans, and related documentation for approval by authorities and **client**, including costing of the aforementioned.
- (11) Provide cost estimates and life cycle costs including financial implications and preliminary programmes.
- (12) Liaise, co-operate and provide necessary information to the **client**, principal consultant and other consultants involved.

**Deliverables:**

- Submission of a report for consideration by the **client**, including all or any of the above, with emphasis on the following:
  - Concept design report.
  - Schedule of required surveys, tests and other investigations and related reports.
  - Process design report.
  - Preliminary design report.
  - Cost estimates, concept and viability reports which include all or any of the above.

### 3.2.3 Stage 3 – Detail Design

(Defined as: Finalise the design, outline specifications, cost plan, financial viability and programme for the **project**.)

- (1) Review documentation programme with principal consultant and other consultants involved.
- (2) Attend design and consultants' meetings.
- (3) Incorporate **client's** and authorities' detailed requirements into the design.
- (4) Incorporate other consultant's designs and requirements into the design.
- (5) Prepare design development drawings including draft technical details and specifications.
- (6) Prepare detail designs, and design drawings including draft technical details and specifications:
  - In the case of reinforced concrete **works**, drawings must include bending schedules.
  - In the case of structural steel **works**, drawings and details provided by the **consulting engineer** must include full information, dimensions and specifications on all sections, connections, plates, fasteners, bolts and welding, to such an extent that no further designs by **contractor(s)** or other parties are required. The **consulting engineer** need not provide shop drawings for the manufacture of the structural steel **works**.
- (7) Review and evaluate design, specifications and estimates of the **cost of works** in order to finalise the detail design **stage**.
- (8) Advice to the **client** on any alternative designs and tenders, but excluding detailed inspection, reviewing and checking of alternative designs and drawings not prepared by the **consulting engineer** and submitted by any **contractor** or potential **contractor**.
- (9) Liaise, co-operate and provide necessary information to the principal consultant and other consultants involved.
- (10) Submit the necessary design documentation to local and other authorities for approval and obtain said approval or alternatively for record purposes where approval is not required by Building Regulations.

- 
- (11) Accommodate services design.

**Deliverables:**

- Submission of a report for consideration by the **client**, including all or any of the above, with emphasis on the following:
  - Detail design drawings.
  - Outline specifications.
  - Local and other authority submission drawings, reports and approvals.
  - Detailed estimates of construction costs.

### 3.2.4 Stage 4 – Documentation and Procurement

(Defined as: Prepare procurement and construction documentation, confirm and implement the procurement strategies and procedures for effective and timeous procurement of necessary resources for execution of the **project**.)

- (1) Attend design and consultants' meetings.
- (2) Prepare and finalise specifications, schedule of quantities and preambles for the **works**.
- (3) Submission of priced document with a detailed estimate, capital and life cycle costs, financial implications and programmes for implementation of the **works**.
- (4) Reaffirm detailed cost estimates and adjust designs and documents if necessary to remain within approved budget.
- (5) Prepare and finalise the procurement strategy for **contractor(s)** or assist the principal consultant where relevant.
- (6) Prepare documentation for **contractor** procurement.
- (7) Assist in calling for tenders/bids and/or negotiation of prices and/or assist the principal consultant where relevant.
- (8) Liaise, co-operate and provide necessary information to the principal consultant and the other consultants as required.
- (9) Assist in the evaluation of tenders/bids.
- (10) Assist with the preparation of contract documentation for signature.
- (11) Assess samples and products for compliance and design intent.
- (12) Advice to the **client** on any alternative designs and tenders, but excluding detailed inspection, reviewing and checking of alternative designs and drawings not prepared by the **consulting engineer** and submitted by any **contractor** or potential **contractor**.
- (13) Placing orders for the **works** on behalf of the **client**.

**Deliverables:**

- Submission of a report for consideration by the **client**, including all or any of the above, with emphasis on the following:
  - Finalised Specifications.
  - Service co-ordination.
  - Detail design drawings.
  - Tender/bid documentation.
  - Tender/bid evaluation and report.
  - Tender/bid recommendation.
  - Priced contract documentation.

### 3.2.5 Stage 5 – Contract Administration and Inspection

(Defined as: Manage, administer and monitor the construction contracts and processes including preparation and coordination of procedures and documentation to facilitate practical completion of the **works**.)

- (1) Attend site handover.
- (2) Issue construction documentation in accordance with the documentation schedule including, in the case of structural engineering, reinforcing bending schedules and detailing and specifications of structural steel sections and connections.

- (3) Execute the contract administration in terms of the contract between the **client** and the **contractor**.
- (4) Prepare schedules of predicted cash flow.
- (5) Prepare pro-active estimates of proposed variations for **client** decision making.
- (6) Preparation of and issuing variation orders on behalf of and after consultation with the **client**.
- (7) Attend regular site, technical and progress meetings.
- (8) Inspect **works** for conformity to contract documentation.
- (9) Adjudicate and resolve financial claims by **contractor(s)**.
- (10) Assist in the resolution of contractual claims by the **contractor**.
- (11) Assist the **client** in the resolution of disputes or differences that may arise between the **client** and the **contractor**, except mediation, arbitration and/or litigation.
- (12) Establish and maintain a financial control system.
- (13) Clarify details and descriptions during construction as required.
- (14) Assist and/or prepare valuations for payment certificates to be issued by the **principal agent**.
- (15) Witness and review of all tests and mock ups carried out both on and off site.
- (16) Check and approve **contractor** drawings for design intent.
- (17) Update and issue drawings and drawings register.
- (18) Issue contract instructions as and when required.
- (19) Agreeing and verifying final quantities during construction with the **contractor**.
- (20) Review and comment on operation and maintenance manuals, guarantee certificates and warranties.
- (21) Inspect the **works** and issue practical completion certificates and defects lists.
- (22) Arranging for the delivery of all test certificates, including the Electrical Certificate of Compliance, statutory and other approvals, as built drawings and operating manuals.
- (23) Advice to the **client** on any further alternative designs, but excluding detailed inspection, reviewing and checking of alternative designs and drawings not prepared by the **consulting engineer** and submitted by any **contractor**.

**Deliverables:**

- Submission of a report for consideration by the **client**, including all or any of the above, with emphasis on the following:
  - Schedules of predicted cash flow.
  - Construction documentation.
  - Register of drawings issued.
  - Estimates for proposed variations.
  - Contract instructions.
  - Financial control reports.
  - Valuations for payment certificates.
  - Progressive and draft final account(s).
  - Practical completion and defects list.
  - All statutory certificates and certificate of compliance as required by the local authorities and by the department.

Where a quantity surveyor is included in the project team in Multi-Disciplinary works, items 4, 5, 9 and 12 will not be required from the engineer.

### 3.2.6 Stage 6 – Close-Out

(Defined as: Fulfil and complete the **project** close-out including necessary documentation to facilitate effective completion, handover and operation of the **project**).

- (1) Inspect and verify the rectification of defects.
- (2) Prepare comments for relevant payment valuations and completion certificates.
- (3) Prepare and/or procure operations and maintenance manuals, guarantees and warranties.
- (4) Prepare and/or procure as-built drawings and documentation.

- 
- (5) Agreeing final quantities with **contractor(s)**, compiling final accounts and issuing final payment certificates.

**Deliverables:**

- Valuations for payment certificates.
- Works and final completion lists.
- Operations and maintenance manuals, guarantees and warranties.
- As-built drawings and documentation.
- Final accounts.

### 3.2.7 Targeted (Preferential) Procurement

Should the **client** during any **stage** of the **project**, require the **consulting engineer** to perform work or **services** pertaining to targeted procurement, such work and or **services** could entail, but are not limited to, any or all of the following:

- (1) incorporation of any targeted (preferential) participation goals;
- (2) the measuring of key participation indicators;
- (3) the selection, appointment and administration of participation and;
- (4) auditing compliance to the above by any **contractor s** and/or professional consultant.

### 3.3 Additional Services

The following **services** are additional to the **normal services** provided by the **consulting engineer**, unless specifically agreed otherwise between the **consulting engineer** and the **client**. The **agreement** on the scope of **services** and remuneration shall be in writing and should, if at all possible, be concluded before such **services** are rendered.

#### 3.3.1 Additional Services pertaining to all Stages of the Project

- (1) Enquiries not directly concerned with the **works** and its subsequent utilisation.
- (2) Valuation for purchase, sale or leasing of plant, equipment, material, systems, land or buildings or arranging for such valuation.
- (3) Making arrangements for way leaves, servitudes or expropriations.
- (4) Negotiating and arranging for the provision or diversion of services not forming part of the **works**.
- (5) Additional work in obtaining the formal approval of the appropriate Government Departments or Public Authorities, including the making of such revisions as may be required as a result of decisions of such Departments or Authorities arising out of changes in policy, undue delay, or other causes beyond the **consulting engineer's** control.
- (6) Topographical and environmental surveys, analyses, tests and site or foundation or other investigations, model tests, laboratory tests and analyses carried out or procured on behalf of the **client**.
- (7) Setting out or staking out the **works** and indicating any boundary beacons and other reference marks.
- (8) Preparation of drawings for manufacture and installation or detailed checking of such for erection or installation fit.
- (9) Detailed inspection, reviewing and checking of designs and drawings not prepared by the **consulting engineer** and submitted by any **contractor** or potential **contractor** as alternative to those embodied in tender or similar documents prepared by the **consulting engineer**.
- (10) Preparing and setting out particulars and calculations in a special form required by any relevant authority.
- (11) Abnormal additional **services** by or costs to the **consulting engineer** due to the failure of a **contractor** or others to perform their required duties adequately and on time.
- (12) Executing or arranging for the periodic monitoring and adjustment of the **works**, after final handover and completion of construction and commissioning, in order to optimise or maintain proper functioning of any process or system.
- (13) Investigating or reporting on tariffs or charges leviable by or to the **client**.
- (14) Advance ordering or reservation of materials and obtaining licenses and permit.

- (15) Additional **services**, duties and/or work resulting from project scope changes, alterations and/or instructions by the **client**, or his duly authorized agents, requiring the **consulting engineer** to advise upon, review, adapt and/or alter his completed designs and/or any other documentation and/or change the scope of his **services** and/or duties. Such additional **services** are subject to **agreement** in writing between the **consulting engineer** and the **client** prior to the execution thereof.
- (16) Exceptional arrangements, communication, facilitation and agreements with any stakeholders other than the **client** and **contractor(s)** appointed for the **works** on which the **consulting engineer** provides **services**.
- (17) Any other additional **services**, of whatever nature, specifically agreed to in writing between the **consulting engineer** and the **client** prior to the execution thereof.

### 3.3.2 Construction Monitoring

- (1) If the **construction monitoring**, as set out in clause 3.2.5(3), is deemed to be insufficient by the **consulting engineer**, the **consulting engineer** may, with prior written approval having been obtained from the **client**, appoint or make available additional staff for such **construction monitoring** as are necessary to undertake additional **construction monitoring** on site to the extent specifically defined and agreed with the **client**. The functions in respect of additional **construction monitoring** are to be limited to detailed inspections and exclude those mentioned under clause 3.2.5.

Applications for additional staff must be made on the department's prescribed format, together with which the **consulting engineer** must submit a proper motivation, containing *inter alia*, a schedule indicating the envisaged time to be spent on additional **construction monitoring** as applied for, as well as the envisaged time to be spent on normal **construction monitoring** as set out in clause 3.2.5(3).

- (2) Alternatively, the **client** may appoint or make available staff, as intended in clause 3.3.2(1), subject to approval by the **consulting engineer**.
- (3) Staff, as intended in clauses 3.3.2(1) and 3.3.2(2), shall report to and take instructions from the **consulting engineer** or an authorized representative of the **consulting engineer** only and shall be deemed to be in the employ of the **consulting engineer**.
- (4) Should any change regarding the persons utilized for additional on-site monitoring or their remuneration or duration of services be necessary, the utilization of such persons and/or their remuneration must be agreed to in writing with the **client** prior to the implementation thereof.
- (5) If, for any reason, no additional staff or inadequate staff for **construction monitoring** is appointed, the **consulting engineer** shall provide additional **services**, including additional site visits, as required and agreed to in writing with the **client** prior to commencement thereof.
- (6) Where provided for in the **agreement**, the duties of the **consulting engineer** for the following defined levels of **construction monitoring**, respectively, are as follows:

(a) **Level 1:**

The **construction monitoring** staff shall:-

- (i) Maintain a part-time presence on site as agreed with the **client** to review random samples and review important completed work prior to enclosure or on completion as appropriate.
- (ii) Where the **consulting engineer** is the sole consultant or **principal agent**, carry out such administration of the **project** as is necessary on behalf of the **client**.
- (iii) Where the **principal agent**, other than the **consulting engineer**, has been appointed for the **project**, provide such information as to enable the **principal agent** to fulfil his responsibilities.
- (iv) Be available to provide the **contractor** with technical interpretation of the plans and specifications.

(b) **Level 2:**

The **construction monitoring** staff shall:-

- (i) Maintain a full time presence on site to constantly review –
  - (a) Work procedures

- (b) Construction materials for compliance with the requirements of the plans and specifications and review completed work prior to enclosure or on completion as appropriate.
- (ii) Where the **consulting engineer** is the sole consultant or **principal agent**, carry out such administration of the **project** as is necessary on behalf of the **client**.
- (iii) Where the **principal agent**, other than the **consulting engineer** has been appointed for the **project**, provide such information as to enable the **principal agent** to fulfil his responsibilities.
- (iv) Be available to provide the **contractor** with technical interpretation of the plans and specifications.

### 3.3.3 Occupational Health and Safety Act, 1993 (Act No.85 of 1993)

Should the **client** require the **consulting engineer** to undertake duties falling under the Occupational Health and Safety Act, 1993 (Act No.85 of 1993) and the Construction Regulations in terms thereof, on behalf of the **client**, the additional **services** may include the following:

- (1) The **consulting engineer** must arrange, formally and in writing, for the **contractor** to provide documentary evidence of compliance with all the requirements of the Occupational Health and Safety Act, 1993 (Act No.85 of 1993).
- (2) The **consulting engineer** must execute the duties of the **client**, as his appointed agent, as contemplated in the Construction Regulations to the Occupational Health and Safety Act, 1993 (Act No.85 of 1993).

### 3.3.4 Quality Assurance System

Where the **client** requires that a quality management system or quality assurance services, over and above **construction monitoring** services, be applied to the **project**, these are in addition to **normal services** provided by the **consulting engineer** and to be specifically defined and separately agreed in writing prior to commencement thereof.

### 3.3.5 Lead Consulting Engineer

Should the **client** require the **consulting engineer** to assume the leadership of a joint venture, consortium or team of consulting engineers, of the same discipline, prescribed or requested by the **client**, the additional **services** may include the following:

- (1) Responsibility for the overall administration of all sections of the **services**, including those portions of the **services**, which fall within the ambit of the other consulting engineers.
- (2) Responsibility for the overall co-ordination, programming of design and financial control of all the **works** included in the **services**.
- (3) Processing certificates or recommendations for payment of **contractor(s)**.

### 3.3.6 Principal Agent of the Client

When a **consulting engineer** is, in addition to his normal functions as **consulting engineer**, appointed as the **principal agent** of the **client** on a project, the **consulting engineer** will also be responsible for the following:

- (1) Leadership of the professional team.
- (2) Submission of preliminary and developed proposals in the form of consolidated reports, drawings and specifications together with estimates of time required and **cost of the works**.
- (3) The overall administration of all sections of the **project** including those, which fall within the ambit of the other professional members in the team.
- (4) The overall coordination, programming of design and financial control of the **project**.
- (5) Resolving differences that may arise between the **client** and the **contractor(s)**, excluding mediation, arbitration or litigation.
- (6) Approval of certificates for payment to **contractor(s)** issued by the other professional members in the team before their presentation to the **client** for settlement.

- (7) Making arrangements to provide the **client**, on completion of the **works**, with such record drawings as may be required for a proper record of the **works** as constructed and such manuals as may be required for the operation and maintenance of the relevant parts of the **works**.
- (8) Approval of the final contract account and provision of a close out report for the **project**.
- (9) Manage targeted procurement **services** as indicated in clause 3.2.7.

### 3.3.7 Mediation, Arbitration and Litigation proceedings and similar Services

Where the **client** requires the **consulting engineer** to, on his behalf, perform the **services** listed hereunder or similar work, the extent thereof and remuneration therefore is subject to agreement between the **client** and the **consulting engineer**:

- (1) Dealing with matters of law, obtaining parliamentary or other statutory approval, licenses or permits.
- (2) Assisting with or participating in contemplated or actual mediation, arbitration or litigation proceedings.
- (3) Officiating at or attending courts and commissions of enquiry, select committees and similar bodies convened by statute, regulation or decree.

## 4. TARIFF OF FEES

### 4.1 Application of Tariff of Fees

- (1) The tariff of fees contained in this Schedule applies in respect of the **services** set out in clause 3 “Scope of Services”.
- (2) The **client** shall remunerate the **consulting engineer**, for the **services** rendered, on the basis of clauses 4.2 and 4.5. In cases where the **client** and **consulting engineer** have agreed that clauses 4.2 and 4.3 are not applicable, payment should be on the basis of clause 4.4 or as agreed according to clause 4.1(4).
- (3) The **client** shall reimburse the **consulting engineer** for all expenses and costs incurred in terms of clause 4.5 in performing his **services**, irrespective of whether fees are charged in terms of clauses 4.2 and 4.3 or clause 4.4 as well as for all costs incurred on behalf, and with the approval of the **client**.
- (4) While the tariff of fees contained in this document can be applied to many projects the factors that influence the fees to be paid for **services** are complex and depend on a number of contributing factors. These contributing factors that should be taken into account may include, inter alia, all or any of the following:
  - (a) **Project complexity:** Projects may range from relatively simple projects where it is based on well established, common practices to more complex projects where it calls for the application of new, unusual or untried practices.
  - (b) **Cost of the works:** This may range from a situation where the **cost of the works** is abnormally high relative to the **services** being rendered to a project where the **cost of the works** is abnormally low relative to the **services** required from the **consulting engineer**.
  - (c) **Time duration:** This may involve projects where the **works** are executed over appreciably shorter or longer periods than would normally be expected for any of the **stages** defined in 3 “Scope of Services”.
  - (d) **Level of responsibility, liability and risk:** These may range from relatively low levels of responsibility and/or risks to projects with unusually high responsibilities and/or risks that are expected to be carried by the **consulting engineer**.
  - (e) **Level of expertise, qualifications, skills and experience:** Some works do not require a high degree of expertise while other works may require more specialized expertise or substantial skills and experience that cost more to develop and retain.
  - (f) **Level of technology** required and changes in technology that may influence the costs of the **services** provided.
  - (g) Whether aspects related to labour intensive works need to be considered in the design.

- (5) Combinations of one or more of the above factors may require an adjustment of the tariffs to fairly compensate the **consulting engineer** and this adjustment should be negotiated in good faith by both parties.
- (6) Agreement on any adjustment of or special fees should be reached at the time of the engagement of the **consulting engineer** or as soon after circumstances warrant such as practically possible, but in all cases prior to the **consulting engineer** rendering **services** which may be affected.
- (7) Where the **normal services** relate to more than one of the disciplines of consulting engineering contemplated in clauses 4.2.1 to 4.2.7 namely civil, structural, mechanical, electrical and **electronic engineering services**, a separate fee for **services** in each discipline should be calculated in accordance with the relevant clause. Where a **consulting engineer** is appointed for either or both electronic and electrical services, his payment shall be according to the electrical fee scales based on the combined value of these **services**.
- (8) Where at the instance and with the consent of the **client** the **works** are undertaken on separate non-contiguous sites, continuity is interrupted or are unusually fragmented or are constructed as separately documented phases or sections, the fee for **normal services** is:
  - (a) The sum of the fees calculated separately for each site, contract, phase or section as if they were separate works; or
  - (b) A fee agreed to between the **client** and the **consulting engineer** and which fee lies between the fee calculated on the total **cost of the works** and the sum of the fees contemplated in clause 4.1(8)(a) above.
- (9) For the calculation of fees, "duplication of works" is defined as the re-use of designs, drawings and details done by a consultant to duplicate a complete unit (e.g. a building or bridge).
- (10) The following fees may be claimed after each **stage** of **services** or monthly or as agreed between the **consulting engineer** and the **client**:
  - (a) Percentage fees determined on the basis of the **cost of the works** prevailing at the time of the fee calculation and *pro rata* to the completed **services**, or a portion of the total fee based on completion of the **stages** along the lines indicated in 4.2.8.
  - (b) Time based fees applicable when the **services** were rendered.
- (11) Disbursements as set out in clause 4.1(3) may be claimed monthly.



## 4.2 Fees for Normal Services

### 4.2.1 Civil and Structural Engineering Services pertaining to Engineering Projects

- (1) The basic fee for **normal services** in the disciplines of civil and structural engineering, pertaining to **engineering projects**, is determined from the table below. The fee is the sum of the primary fee and the secondary fee applicable to the specific **cost of the works** in respect of which the **services** were rendered on the **project**.

| Cost of the Works             |                     | Basis of Fee Calculation |  |
|-------------------------------|---------------------|--------------------------|--|
| Where the costs of the works: |                     | Primary Fee              | Secondary fee                          |
| Exceeds                       | But does not exceed |                          |  |
| R 0                           | R 910 000           | R 0                      | A Lump Sum or on Time Basis            |
| R 910 000                     | R 2 162 000         | R 113 900                | 12,5% on the balance over R 910 000    |
| R 2 162 000                   | R 10 640 000        | R 270 200                | 10,0% on the balance over R 2 162 000  |
| R 10 640 000                  | R 21 705 000        | R 1 118 100              | 9,0% on the balance over R 10 640 000  |
| R 21 705 000                  | R 54 049 000        | R 2 113 800              | 8,0% on the balance over R 21 705 000  |
| R 54 049 000                  | R 108 099 000       | R 4 701 300              | 6,0% on the balance over R54 049 000   |
| R 108 099 000                 | R 651 125 000       | R 7 944 500              | 5,5% on the balance over R 108 099 000 |
| R 651 125 000                 |                     | R 37 810 900             | 5,0% on the balance over R 651 125 000 |

- (2) The following additional fee shall be applicable to the value of the reinforced concrete and structural steel portions of the **works**, inclusive of the costs of concrete, reinforcing, formwork, structural steel work and any *pro rata* preliminary and general amounts. Where structures of identical design are repeated on the same **project**, the combined costs shall be cumulated for the determination of the cost of the reinforced concrete and structural steel works.

| Cost of the Works             |                     | Basis of Fee Calculation |  |
|-------------------------------|---------------------|--------------------------|--|
| Where the costs of the works: |                     | Primary Fee              | Secondary fee                          |
| Exceeds                       | But does not exceed |                          |  |
| R 0                           | R 910 000           | R 0                      | A Lump Sum or on Time Basis            |
| R 910 000                     | R 2 162 000         | R 45 600                 | 5,0% on the balance over R 910 000     |
| R 2 162 000                   | R 10 640 000        | R 108 100                | 4,5% on the balance over R 2 162 000   |
| R 10 640 000                  | R 21 705 000        | R 489 600                | 4,0% on the balance over R 10 640 000  |
| R 21 705 000                  | R 54 049 000        | R 932 100                | 3,0% on the balance over R 21 705 000  |
| R 54 049 000                  | R 108 099 000       | R 1 902 400              | 2,0% on the balance over R 54 049 000  |
| R 108 099 000                 | R 651 125 000       | R 2 983 500              | 1,5% on the balance over R 108 099 000 |
| R 651 125 000                 |                     | R 11 128 900             | 1,5% on the balance over R 651 125 000 |

- (3) To calculate the fee for railway track work in terms of this item, 50 per cent of the cost of the permanent way materials is excluded from the **cost of the works**, but the full cost of ballast and equipment specially designed by the **consultant** is included in the **cost of the works**.
- (4) For **normal services** relating to a description of the **works** mentioned in the first column of the following table, the proportion of the basic fee relating to the specific item calculated in terms of clause 4.2.1(1) and 4.2.1(2) is multiplied by the category factor mentioned against that description in the second column of the table. In case more than one of the descriptions below applies, the effective factor will be the product of the factors involved, except for the fee for targeted procurement.
- (5) These factors do not apply when fees are a lump sum or on a time basis.

- (6) In the case of road works, where the road traverses both rural and urban areas, an adjustment *pro rata* to the length of road in rural and urban area should be made.
- (7) In the case of road rehabilitation a combination of factors applies depending on the situation of the road (rural or urban) and the category factor for alterations to existing works.

| Description of the Works   | Factor by which basic fee is multiplied |
|--|---|
| Rural roads (single carriageways), excluding bridges   | 0,85                                    |
| Rural freeways and dual carriageways, excluding bridges  | 0,95                                    |
| Freeways and dual carriageways through existing peri-urban areas, excluding bridges  | 1,00                                    |
| Single Carriageways through existing urban areas   | 1.00                                    |
| Freeways and dual carriageways through existing urban areas  | 1,25                                    |
| Gravel roads: Primary roads  | 1,25                                    |
| Secondary roads  | 1,00                                    |
| Informal roads   | 0,75                                    |
| Water and waste water treatment works  | 1,25                                    |
| Services (Excluding roads for existing informal settlements including roads and to reduced standards or supplies)  | 1,25                                    |
| Water and sanitation in rural areas  | 1,35                                    |
| Alterations to existing works<br>(Only applicable to the fees on the portion or section of <b>works</b> affected)  | 1,25                                    |
| Mass concrete foundations, brickwork and cladding designed and detailed by the <b>consulting engineer</b><br>(Only applicable to the design portion of the fees on such <b>works</b> ) | 0,33                                    |
| Duplication of works<br>(Only applicable to the design portion of the fees on duplicated works)  | 0,25                                    |
| Targeted procurement<br>(Additional fee based on the basic fees before the application of any of the other factors. Only applicable where specifically appointed for service)          | 0,07                                    |

## 4.2.2 Civil Engineering Services pertaining to Multi-disciplinary Projects

- (1) The basic fee for **normal services** in the discipline of civil engineering, pertaining to **multi-disciplinary projects**, is determined from the table below. The fee is the sum of the primary fee and the secondary fee applicable to the specific **cost of the works** in respect of which the **services** were rendered on the **project**.

| Cost of the Works             |                     | Basis of Fee Calculation |  |
|-------------------------------|---------------------|--------------------------|--|
| Where the costs of the works: |                     | Primary Fee              | Secondary fee                          |
| Exceeds                       | But does not exceed |                          |  |
| R 0                           | R 910 000           | R 0                      | A Lump Sum or on Time Basis            |
| R 910 000                     | R 2 162 000         | R 113 900                | 12,5% on the balance over R 910 000    |
| R 2 162 000                   | R 10 640 000        | R 270 200                | 10,0% on the balance over R 2 162 000  |
| R 10 640 000                  | R 21 705 000        | R 1 118 100              | 9,0% on the balance over R 10 640 000  |
| R 21 705 000                  | R 54 049 000        | R 2 113 800              | 8,0% on the balance over R 21 705 000  |
| R 54 049 000                  | R 108 099 000       | R 4 701 300              | 7,0% on the balance over R54 049 000   |
| R 108 099 000                 | R 651 125 000       | R 8 485 000              | 7,0% on the balance over R 108 099 000 |
| R 651 125 000                 |                     | R 46 496 700             | 7,0% on the balance over R 651 125 000 |

- (2) For **normal services** relating to a description of the **works** mentioned in the first column of the following table, the proportion of the basic fee relating to the specific item calculated in terms of clause 4.2.2(1) is multiplied by the category factor mentioned against that description in the second column of the table. In case more than one of the descriptions below applies, the effective factor will be the product of the factors involved.

These factors do not apply when fees are a lump sum or on a time basis.

| Description of the Works  | Factor by which basic fee is multiplied |
|---|---|
| Alterations to existing works<br>(Only applicable to the fees on the portion or section of <b>works</b> affected) | 1,25                                    |
| Internal water and drainage for buildings upon specific agreement with the <b>client</b> to render such services  | 1,25                                    |
| Duplication of works<br>(Only applicable to the design portion of the fees on duplicated <b>works</b> )           | 0,25                                    |

### 4.2.3 Structural Engineering Services pertaining to Multi-disciplinary Projects

- (1) The basic fee for **normal services** in the discipline of structural engineering, pertaining to **multi-disciplinary projects**, is determined from the table below. The fee is the sum of the primary fee and the secondary fee applicable to the specific **cost of the works** in respect of which the **services** were rendered on the project.

| Cost of the Works             |                     | Basis of Fee Calculation |  |
|-------------------------------|---------------------|--------------------------|--|
| Where the costs of the works: |                     | Primary Fee              | Secondary fee                          |
| Exceeds                       | But does not exceed |                          |  |
| R 0                           | R 910 000           | R 0                      | A Lump Sum or on Time Basis            |
| R 910 000                     | R 2 162 000         | R 113 900                | 12,5% on the balance over R 910 000    |
| R 2 162 000                   | R 10 640 000        | R 270 200                | 10,0% on the balance over R 2 162 000  |
| R 10 640 000                  | R 21 705 000        | R 1 118 100              | 9,0% on the balance over R10 640 000   |
| R 21 705 000                  | R 54 049 000        | R 2 113 800              | 8,0% on the balance over R 21 705 000  |
| R 54 049 000                  | R 108 099 000       | R 4 701 300              | 7,0% on the balance over R 54 049 000  |
| R 108 099 000                 | R 651 125 000       | R 8 485 000              | 7,0% on the balance over R 108 099 000 |
| R 651 125 000                 |                     | R 46 496 700             | 7,0% on the balance over R 651 125 000 |

- (2) For **normal services** relating to a description of the **works** mentioned in the first column of the following table, the proportion of the basic fee relating to the specific item calculated in terms of clause 4.2.3(1) is multiplied by the category factor mentioned against that description in the second column of the table. In case more than one of the descriptions below applies, the effective factor will be the product of the factors involved.

These factors do not apply when fees are a lump sum or on a time basis.

| Description of the Works   | Factor by which basic fee is multiplied |
|--|---|
| Alterations to existing works<br>(Only applicable to the fees on the portion or section of <b>works</b> affected)  | 1,25                                    |
| Mass concrete foundations and brickwork designed and cladding designed and detailed by the <b>consulting engineer</b><br>(Only applicable to the design portion of the fees on such works) | 0,33                                    |
| Duplication of works<br>(Only applicable to the design portion of the fees on duplicated <b>works</b> )  | 0,25                                    |

#### 4.2.4 Mechanical Engineering Services pertaining to Engineering Projects

- (1) The basic fee for **normal services** in the discipline of mechanical engineering, pertaining to **engineering projects**, is determined from the table below. The fee is the sum of the primary fee and the secondary fee applicable to the specific **cost of the works** in respect of which the **services** were rendered on the **project**.

| Cost of the Works             |                     | Basis of Fee Calculation |  |
|-------------------------------|---------------------|--------------------------|--|
| Where the costs of the works: |                     | Primary Fee              | Secondary fee                          |
| Exceeds                       | But does not exceed |                          |  |
| R 0                           | R 910 000           | R 0                      | A Lump Sum or on Time Basis            |
| R 910 000                     | R 2 162 000         | R 113 900.00             | 12,5% on the balance over R 910 000    |
| R 2 162 000                   | R 10 640 000        | R 270 200.00             | 10,0% on the balance over R 2 162 000  |
| R 10 640 000                  | R 21 705 000        | R 1 118 100.00           | 8,0% on the balance over R 10 640 000  |
| R 21 705 000                  | R 54 049 000        | R 2 003 200.00           | 7,0% on the balance over R 21 705 000  |
| R 54 049 000                  | R 108 099 000       | R 4 267 300.00           | 6,0% on the balance over R 54 049 000  |
| R 108 099 000                 | R 651 125 000       | R 7 510 300.00           | 5,5% on the balance over R 108 099 000 |
| R 651 125 000                 |                     | R 37 377 200.00          | 5,5% on the balance over R 651 125 000 |

- (2) For **normal services** relating to a description of the **works** mentioned in the first column of the following table, the proportion of the basic fee relating to the specific item calculated in terms of clause 4.2.4(1) is multiplied by the category factor mentioned against that description in the second column of the table. In case more than one of the descriptions below applies, the effective factor will be the product of the factors involved, except for the fee for targeted procurement.

These factors do not apply when fees are a lump sum or on a time basis.

| Description of the Works   | Factor by which basic fee is multiplied |
|--|---|
| Alterations to existing <b>works</b><br>(Only applicable to the fees on the portion or section of <b>works</b> affected)   | 1,25                                    |
| Duplication of <b>works</b><br>(Only applicable to the design portion of the fees on duplicated <b>works</b> )   | 0,25                                    |
| Targeted procurement<br>(Additional fee based on the basic fees before the application of any of the other factors.<br>Only applicable where specifically appointed for service) | 0,07                                    |

#### 4.2.5 Mechanical Engineering services pertaining to Multi-disciplinary Projects

- (1) The basic fee for **normal services** in the discipline of mechanical engineering or wet services, pertaining to **multi-disciplinary projects**, is determined from the table below. The fee is the sum of the primary fee and the secondary fee applicable to the specific **cost of the works** in respect of which the **services** were rendered on the **project**.

| Cost of the Works             |                     | Basis of Fee Calculation |  |
|-------------------------------|---------------------|--------------------------|--|
| Where the costs of the works: |                     | Primary Fee              | Secondary fee                          |
| Exceeds                       | But does not exceed |                          |  |
| R 0                           | R 910 000           | R 0                      | A Lump Sum or on Time Basis            |
| R 910 000                     | R 2 162 000         | R 136 600                | 15,0% on the balance over R 910 000    |
| R 2 162 000                   | R 10 640 000        | R 324 300                | 12,5% on the balance over R 2 162 000  |
| R 10 640 000                  | R 21 705 000        | R 1 384 100              | 10,5% on the balance over R 10 640 000 |
| R 21 705 000                  | R 54 049 000        | R 2 545 900              | 9,5% on the balance over R 21 705 000  |
| R 54 049 000                  | R 108 099 000       | R 5 619 000              | 9,0% on the balance over R 54 049 000  |
| R 108 099 000                 | R 651 125 000       | R 10 482 900             | 8,5% on the balance over R 108 099 000 |
| R 651 125 000                 |                     | R 56 640 600             | 8,5% on the balance over R 651 125 000 |

- (2) For **normal services** relating to a description of the **works** mentioned in the first column of the following table, the proportion of the basic fee relating to the specific item calculated in terms of clause 4.2.5(1) is multiplied by the category factor mentioned against that description in the second column of the table. In case more than one of the descriptions below applies, the effective factor will be the product of the factors involved, except for the fee for targeted procurement.

These factors do not apply when fees are a lump sum or on a time basis.

| Description of the Works  | Factor by which basic fee is multiplied |
|---|---|
| Multi-tenant installations: <i>The Multi-tenant factor only becomes applicable if substantial fragmentation of services, which would otherwise not be divided, occurs as a result of the multi-tenant application. Normal multi-zoning, even if applied in multi-tenant accommodation, does not qualify for the application of the Multi-tenant factor.</i> | 1,25                                    |
| <b>Alterations to existing works</b><br>(Only applicable to the fees on the portion or section of <b>works</b> affected)  | 1,25                                    |
| <b>Duplication of works</b><br>(Only applicable to the design portion of the fees on duplicated <b>works</b> )  | 0,25                                    |
| For <b>projects</b> where the <b>cost of the works</b> exceeds R 815,000 and where bills of quantities are not required from the <b>consulting engineer</b> and all financial, tender and contractual matters are dealt with by the Quantity Surveyor or other parties  | 0,75                                    |
| <b>Targeted procurement</b><br>(Additional fee based on the basic fees before the application of any of the other factors. Only applicable where specifically appointed for service)  | 0,07                                    |

## 4.2.6 Electrical and Electronic Engineering Services pertaining to Engineering Projects

- (1) The basic fee for **normal services** in the discipline of electrical and electronic engineering, pertaining to **engineering projects**, is determined from the table below. The fee is the sum of the primary fee and the secondary fee applicable to the specific **cost of the works** in respect of which the services were rendered on the **project**.

| Cost of the Works             |                     | Basis of Fee Calculation |  |
|-------------------------------|---------------------|--------------------------|--|
| Where the costs of the works: |                     | Primary Fee              | Secondary fee                          |
| Exceeds                       | But does not exceed |                          |  |
| R 0                           | R 910 000           | R 0                      | A Lump Sum or on Time Basis            |
| R 910 000                     | R 2 162 000         | R 113 900                | 12,5% on the balance over R 910 000    |
| R 2 162 000                   | R 10 640 000        | R 270 200                | 10,0% on the balance over R 2 162 000  |
| R 10 640 000                  | R 21 705 000        | R 1 118 100              | 8,0% on the balance over R 10 640 000  |
| R 21 705 000                  | R 54 049 000        | R 2 003 200              | 7,0% on the balance over R 21 705 000  |
| R 54 049 000                  | R 108 099 000       | R 4 267 300              | 6,0% on the balance over R 54 049 000  |
| R 108 099 000                 | R 651 125 000       | R 7 510 300              | 5,5% on the balance over R 108 099 000 |
| R 651 125 000                 |                     | R 37 377 200             | 5,5% on the balance over R 651 125 000 |

- (2) For **normal services** relating to a description of the **works** mentioned in the first column of the following table, the proportion of the basic fee relating to the specific item calculated in terms of clause 4.2.6(1) is multiplied by the category factor mentioned against that description in the second column of the table. In case more than one of the descriptions below applies, the effective factor will be the product of the factors involved, except for the fee for targeted procurement.

These factors do not apply when fees are a lump sum or on a time basis.

| Description of the Works   | Factor by which basic fee is multiplied |
|--|---|
| Alterations to existing <b>works</b><br>(Only applicable to the fees on the portion or section of <b>works</b> affected)   | 1,25                                    |
| Duplication of <b>works</b><br>(Only applicable to the design portion of the fees on duplicated <b>works</b> )   | 0,25                                    |
| Targeted procurement<br>(Additional fee based on the basic fees before the application of any of the other factors.<br>Only applicable where specifically appointed for service) | 0,07                                    |

#### 4.2.7 Electrical and Electronic Engineering services pertaining to Multi-disciplinary Projects

- (1) The basic fee for **normal services** in the discipline of electrical and electronic engineering, pertaining to **multi-disciplinary projects**, is determined from the table below. The fee is the sum of the primary fee and the secondary fee applicable to the specific **cost of the works** in respect of which the **services** were rendered on the **project**.

| Cost of the Works             |                     | Basis of Fee Calculation |  |
|-------------------------------|---------------------|--------------------------|--|
| Where the costs of the works: |                     | Primary Fee              | Secondary fee                          |
| Exceeds                       | But does not exceed |                          |  |
| R 0                           | R 910 000           | R 0                      | A Lump Sum or on Time Basis            |
| R 910 000                     | R 2 162 000         | R 136 600                | 15,0% on the balance over R 910 000    |
| R 2 162 000                   | R 10 640 000        | R 324 300                | 12,5% on the balance over R 2 162 000  |
| R 10 640 000                  | R 21 705 000        | R 1 384 100              | 10,5% on the balance over R 10 640 000 |
| R 21 705 000                  | R 54 049 000        | R 2 545 900              | 9,5% on the balance over R 21 705 000  |
| R 54 049 000                  | R 108 099 000       | R 5 619 000              | 9,0% on the balance over R 54 049 000  |
| R 108 099 000                 | R 651 125 000       | R 10 482 900             | 8,5% on the balance over R 108 099 000 |
| R 651 125 000                 |                     | R 56 640 600             | 8,5% on the balance over R 651 125 000 |

- (2) For **normal services** relating to a description of the **works** mentioned in the first column of the following table, the proportion of the basic fee relating to the specific item calculated in terms of clause 4.2.7(1) is multiplied by the category factor mentioned against that description in the second column of the table. In case more than one of the descriptions below applies, the effective factor will be the product of the factors involved, except for the fee for targeted procurement.

These factors do not apply when fees are a lump sum or on a time basis.

| Description of the Works  | Factor by which basic fee is multiplied |
|---|---|
| Multi-tenant installations: <i>The Multi-tenant factor only becomes applicable if substantial fragmentation of services, which would otherwise not be divided, occurs as a result of the multi-tenant application. Normal multi-zoning, even if applied in multi-tenant accommodation, does not qualify for the application of the Multi-tenant factor.</i> | 1,25                                    |
| Alterations to existing <b>works</b><br>(Only applicable to the fees on the portion or section of <b>works</b> affected)  | 1,25                                    |
| Duplication of <b>works</b><br>(Only applicable to the design portion of the fees on duplicated <b>works</b> )  | 0,25                                    |
| For <b>projects</b> where the <b>cost of the works</b> exceeds R 815,000 and where bills of quantities are not required from the <b>consulting engineer</b> and all financial, tender and contractual matters are dealt with by the Quantity Surveyor or other parties.   | 0,75                                    |
| Targeted procurement<br>(Additional fee based on the basic fees before the application of any of the other factors. Only applicable where specifically appointed for service)   | 0,07                                    |



#### 4.2.8 Services provided partially or in Stages

- (1) The following table shall be used for proportioning the basic fee for **normal services** over the various **stages** of the **services**.

| Stage of Services  | Percentage points for each stage   |
|--|------------------------------------|
| <b>Civil: Engineering Projects:</b> <ul style="list-style-type: none"> <li>• Inception</li> <li>• Preliminary Design: Concept and Viability</li> <li>• Detail Design</li> <li>• Documentation and Procurement</li> <li>• Contract Administration and Inspection</li> <li>• Close-Out</li> </ul>  | <br>5<br>20<br>30<br>15<br>25<br>5 |
| <b>Structural: Engineering Projects:</b> <ul style="list-style-type: none"> <li>• Inception</li> <li>• Preliminary Design: Concept and Viability</li> <li>• Detail Design</li> <li>• Documentation and Procurement</li> <li>• Contract Administration and Inspection</li> <li>• Close-Out</li> </ul>                                   | <br>5<br>20<br>30<br>15<br>25<br>5 |
| <b>Civil: Multi-disciplinary Projects:</b> <ul style="list-style-type: none"> <li>• Inception</li> <li>• Preliminary Design: Concept and Viability</li> <li>• Detail Design</li> <li>• Documentation and Procurement</li> <li>• Contract Administration and Inspection</li> <li>• Close-Out</li> </ul>                                 | <br>5<br>20<br>30<br>15<br>25<br>5 |
| <b>Structural: Multi-disciplinary Projects:</b> <ul style="list-style-type: none"> <li>• Inception</li> <li>• Preliminary Design: Concept and Viability</li> <li>• Detail Design</li> <li>• Documentation and Procurement</li> <li>• Contract Administration and Inspection</li> <li>• Close-Out</li> </ul>                            | <br>5<br>20<br>30<br>15<br>25<br>5 |
| <b>Mechanical, Electrical and Electronic: Engineering Projects:</b> <ul style="list-style-type: none"> <li>• Inception</li> <li>• Preliminary Design: Concept and Viability</li> <li>• Detail Design</li> <li>• Documentation and Procurement</li> <li>• Contract Administration and Inspection</li> <li>• Close-Out</li> </ul>        | <br>5<br>20<br>30<br>15<br>25<br>5 |
| <b>Mechanical, Electrical and Electronic: Multi-disciplinary Projects:</b> <ul style="list-style-type: none"> <li>• Inception</li> <li>• Preliminary Design: Concept and Viability</li> <li>• Detail Design</li> <li>• Documentation and Procurement</li> <li>• Contract Administration and Inspection</li> <li>• Close-Out</li> </ul> | <br>5<br>20<br>30<br>15<br>25<br>5 |

- (2) Where not all the **stages** of the **normal services** are provided by the **consulting engineer**, the fee is, subject to clause 4.1(7), calculated as a percentage of the total fee calculated in terms of this clause, which percentage is the sum of the percentage points appropriate to each

**stage** as set out in the above table against those **stages** of the **services** provided by the **consulting engineer**.

#### 4.2.9 Cancellation or Abandonment

Should instructions having been given by the **client** to the **consulting engineer** to proceed with any of the **stages** of **services** set out in clause 4.2.8(1) and the whole or part of the **works** is cancelled or abandoned or postponed payments will be according to the stipulations of this **agreement** (C2.1.3.9 Pricing Assumptions in this tender document).

#### 4.3 Fees for Additional Services

- (1) Subject to clauses 4.2.8(2), 4.3(2), 4.3(3), 4.3(4), 4.3(5), 4.3(6) and 4.3(7), the fees for additional **services**, contemplated in clause 2.2, are agreed to between the **client** and the **consulting engineer** as set out in clause 4.1.
- (2) For additional **services** as a result of the resumption of such **services** or the alteration or modification of designs on the instructions of the **client**, the **consulting engineer** is entitled to time based fees and actual costs incurred.
- (3) For the provision of a **construction monitoring** service, as contemplated in clause.3.3.2, the **consulting engineer** is entitled to recover from the **client** the fees as agreed between the **consulting engineer** and the **client**:
  - (a) for part time **construction monitoring** staff costs, the amount payable to such staff shall be at the hourly rates contemplated in clause 4.4(3);
  - (b) for full time **construction monitoring** service the fee shall be based on the **total annual cost of employment** plus a surcharge of twelve percentage points (12%);
  - (c) a maximum of 50 hours may be applied for part time **construction monitoring** per month. Time spent on site in excess hereof will be without further remuneration; and
  - (d) distances for travelling applied for may not be exceeded without prior written approval of the departmental project manager. Remuneration of travelling will be calculated according to actual distances per month at the applicable rate of the time of travel.
- (4) For all other costs, as set out in clause 4.5, the actual expenses incurred.
- (5) For duties under the Occupational Health and Safety Act, 1993 (Act No.85 of 1993), as contemplated in clause 3.3.3, the **consulting engineer** shall, if so appointed by the **client**, be remunerated on a time and cost basis as agreed with the **client**.
- (6) For assuming the leadership of a joint venture, a consortium or team of consulting engineers, as contemplated in clause 3.3.5, the fee for the lead **consulting engineer** shall be ten percentage points (10%), which is not an additional fee but is that portion of the fee for **services** rendered by the team, which shall be allocated to the lead **consulting engineer**. The apportionment of the fee to **services** is as stated in clause 4.2.8(1).
- (7) For **services** as **principal agent** of the **client**, as contemplated in clause 3.3.6, the **consulting engineer** is entitled to an additional fee calculated at one percentage point (1%) of the total **cost of the works** comprising the **project**. The **consulting engineer** is not entitled to any fees for **principal agent** if he is not explicitly appointed as such.

#### 4.4 Time Based Fees

- (1)
  - (a) Time based fees are all-inclusive fees, including allowances for overhead charges incurred by the **consulting engineer** as part of normal business operations, including the cost of management, as well as payments to administrative, clerical and secretarial staff used to support professional and technical staff in general and not on a specific project only.
  - (b) Time based fees are calculated by multiplying the hourly rate contemplated in clause 4.4(3), which is applicable to the **consulting engineer** for professional and any other technical staff employed by the **consulting engineer**, with the actual time spent by such staff in rendering the **services** required by the **client**.
  - (c) Professional and technical staff include all staff performing work directly related to the execution of the **services** the **consulting engineer** is engaged for by the **client** and excludes all administrative, clerical and secretarial staff used to support professional and technical staff in general and not on a specific project only, but includes the typing of letters, minutes, reports and documents for **projects**.

- (2) To determine the time based fee rates the professional and technical staff concerned is divided into:-
- (a) **Category A**, in respect of a private consulting practice in engineering, shall mean a top practitioner whose expertise and relevant experience is nationally or internationally recognized and who provides advice at a level of specialization where such advice is recognized as that of an expert.
  - (b) **Category B**, in respect of a private consulting practice in engineering, shall mean a partner, a sole proprietor, a director, or a member who, jointly or severally with other partners, co-directors or co-members, bears the risks of the business or takes full responsibility for the projects and related liabilities of such practice and where his/her level of expertise and relevant experience is commensurate with the position performs work of a conceptual nature in engineering design and development, provides strategic guidance in planning and executing a project and/or carries responsibility for quality management pertaining to a project.
  - (c) **Category C**, in respect of a private consulting practice in engineering, shall mean all salaried professional staff with adequate expertise and relevant experience performing work of an engineering nature and who carry the direct technical responsibility for one or more specific activities related to a project. A person referred to in Category B may also fall in this category if such person performs work of an engineering nature at this level.
  - (d) **Category D**, in respect of a private consulting practice in engineering, shall mean all other salaried technical staff with adequate expertise and relevant experience performing work of an engineering nature with direction and control provided by any person contemplated in *categories A, B or C*.
- (3) The scale of fees on a time basis, on which Value Added Tax is excluded, shall be at the following rates per hour, rounded off to the nearest rand:
- (a) for a person in *category A* and *B*: 18.75 cents for each R100 of the total annual remuneration package (lowest notch) attached to a Director's grading (level 13) in the Public Service;
  - (b) for a person in *category C*: 17,5 cents for each R100 of the total annual remuneration package (lowest notch) attached to a Deputy Director's grading (level 12) in the Public Service;
  - (c) for a person in *category D*: 16,5 cents for each R100 of his/her **total annual cost of employment**; provided that this hourly rate shall not exceed 16,5 cents for each R100 of the total annual remuneration package (lowest notch) attached to an Assistant Director's grading (level 11) in the Public Service.

Hourly rates calculated in terms of (a), (b) and (c) above shall be deemed to include overheads and charges in respect of time expended by clerical personnel, which shall, therefore, not be chargeable separately.

Unless otherwise specifically agreed in writing, remuneration for the time expended by *Category B persons* in terms of (a) above on a project shall be limited to 5 per cent of the total time expended on the **project**. Any time expended by principals in excess of the 5 per cent limit shall be remunerated at the rates determined in (b) or (c) above.

Notwithstanding the above, where work is of such a nature that personnel as described in paragraph (c) above are capable of performing such work, it shall be remunerated at that level and not at the rates described in paragraphs (a) and (b) above, irrespective of who in fact executed the work.

The salaries referred to in (a) to (c) above can change from time to time, which will, therefore, change the rates applicable. These rates will, however, only be adjusted on the first day of each calendar year irrespective of any changes in salary ranges during the relevant year. The rate as set out in Table 8 of the "Rates for Reimbursable Expenses", as amended from time to time may be used as bases for relevant claims.

- (4) For the purposes of clause 4.4(3)(c), the **total annual cost of employment** (gross annual remuneration) of a person contemplated in clause 4.4(2) means the total amount borne by an employer in respect of the employment of such a person per year, calculated at the amounts applicable to such a person at the time of appointment of the person.

## 4.5 Expenses and Costs

All expenses and costs shall be claimed for in accordance with the provisions of the **agreement** subject to the submission of substantiating documentation.