

public works

Department:
Public Works
REPUBLIC OF SOUTH AFRICA

Private Bag X9027, Cape Town, 8000 / Customs House, Lower Heerengracht Street, Cape Town
Tel: 021 402-2043 Fax: 021 418-7039

QUOTATION DOCUMENT

VOLUME 3: CONTRACT

INVITATION FOR QUOTATION

FOR THE PROJECT

CAPE TOWN: PARLIAMENT PRECINCT: 90 PLEIN STREET BUILDING: 6TH
FLOOR REFURBISHMENT OF TOILET FACILITIES

REFERENCE NO: 3/12/20/2/1

TENDER NO: DPW 02/2023

AUGST 2023

Name of Tenderer:

ISSUED BY:
THE DIRECTOR GENERAL
DEPARTMENT OF PUBLIC WORKS

THE CONTRACT

Part C1 : Agreement and Contract Data

C1.2 : Contract Data



DPW-04 (EC): CONTRACT DATA: JBCC PRINCIPAL BUILDING AGREEMENT (Edition 6.2 of May 2018)

Project title: CAPE TOWN: PARLIAMENT PRECINCT: 90 PLEIN STREET: 6TH FLOOR REFURBISHMENT OF TOILET FACILITIES

Tender / Quotation no:	DPW 02/2023	WCS no:		Reference no: 3/12/20/2/1
-------------------------------	-------------	----------------	--	----------------------------------

The Conditions of Contract are clauses 1 to 30 of the JBCC® Principal Building Agreement (Edition 6.2 of May 2018) prepared by the Joint Building Contracts Committee.

Contractors are cautioned to read the JBCC PBA and Contract Data (DPW-04 (EC)) together as some clauses in the JBCC PBA have been amended in the Contract Data (DPW-04 (EC)).

Copies of these conditions of contract may be obtained through most regional offices of the Association of South African Quantity Surveyors, Master Builders Association, South African Association of Consulting Engineers, South African Institute of Architects, Association of Construction Project Managers, Building Industries Federation South Africa, South African Property Owners Association or Specialist Engineering Contractors Committee.

Bidders to note that materials procured for the works should be from South African manufactures and suppliers. Imported materials shall only be considered under exceptional circumstances, based on compelling technical justifications, and subject to the approval by the NDPWI.

CONTRACT VARIABLES

THE SCHEDULE

The **schedule** is the listed variables in this agreement and contains all variables referred to in this document including specific changes made to JBCC® documentation. It is divided into part 1: contract data completed by the **employer** and part 2: contract data completed by the **tenderer**. Part 1 must be completed in full and included in the tender documents. Both the part 1 and part 2 form part of this agreement.

Spaces requiring information must be filled in, shown as 'not applicable' or deleted but not left blank. Where choices are offered, the non-applicable items are to be deleted. Where insufficient space is provided the information should be annexed hereto and cross referenced to the applicable clause of the **schedule**. Reference to clause numbers in the JBCC Principal Building Agreement are shown in [square brackets] in this contract data e.g. [3.1].

PART 1: CONTRACT DATA COMPLETED BY THE EMPLOYER:

A PROJECT INFORMATION

A 1.0 Works [1.1]

Works description	Refer to document PG01.2 (EC) – Scope of Works for detailed description
	Refurbishment of Toilet Facilities including alterations, waterproofing, carpentry and joinery, floor covering, wall lining, installation of new ironmongery, plastering, painting and Electrical work.

Any reference to words "Bid" or Bidder" herein and/or in any other documentation shall be construed to have the same meaning as the words "Tender" or "Tenderer".

Tender / Quotation no: DPW 02/2023

A 2.0 Site [1.1]

Erf / stand number	Remainder of Erf 3814
Site address	Upper Ground Floor, 90 Plein StreetA
Township / Suburb	Cape Town
City / Town	Cape Town
Province	Western Cape
Local authority	
GPS Coordinates	

A 3.0 EMPLOYER AND ITS REPRESENTATIVE

A 3.1 Employer:

Official Name of Organ of State / Public Sector Body	Government of the Republic of South Africa in its Department of Public Works & Infrastructure		
Business registration number	Not applicable	VAT number	Not applicable
E-mail	Akulule.Ndonyana@dpw.gov.za	Telephone	021 402 2419
Postal address	Private Bag X 9027 Cape Town 8001		
Physical address	Customs House Building Lower Hereengracht Street Cape Town 8001		

A 3.2 Employer's representative:

Name	Akulule.Ndonyana@dpw.gov.za	Telephone number	021 402 2419
E-mail	Akulule.Ndonyana@dpw.gov.za	Mobile number	066 185 0223
Postal address	Private Bag X 9027 Cape Town 8001		
Physical address	Customs House Building Lower Hereengracht Street Cape Town 8001		

Any reference to words "Bid" or Bidder" herein and/or in any other documentation shall be construed to have the same meaning as the words "Tender" or "Tenderer".

Tender / Quotation no: DPW 02/2023

A 4.0	Principal Agent [1.1; 6.2]	Discipline	Architect
--------------	-----------------------------------	-------------------	-----------

Name	National Department of Public Works and Infrastructure		
Legal entity of above	N/A	Contact person	Inam Kula
Practice number	N/A	Telephone number	021 402 2030
Country	South Africa	Mobile number	N/A
E-mail	Inam.Kula@dpw.gov.za		
Postal address	Private Bag X 9027 Cape Town 8001		
Physical address	Customs House Building Lower Hereengracht Street Cape Town 8001		

A 5.0	Agent [1.1; 6.2]	Discipline	Architect
--------------	-------------------------	-------------------	-----------

Name	National Department of Public Works and Infrastructure		
Legal entity of above	N/A	Contact person	Inam Kula
Practice number	N/A	Telephone number	021 402 2030
Country	South Africa	Mobile number	N/A
E-mail	Inam.Kula@dpw.gov.za		
Postal address	Private Bag X 9027 Cape Town 8001		
Physical address	Customs House Building Lower Hereengracht Street Cape Town 8001		

A 6.0	Agent [1.1; 6.2]	Discipline	Quantity Surveyor
--------------	-------------------------	-------------------	-------------------

Name	National Department of Public Works and Infrastructure		
Legal entity of above	N/A	Contact person	Ntombekhaya Yokwana
Practice number	N/A	Telephone number	021 402 2040
Country	South Africa	Mobile number	N/A
E-mail	Ntombekhaya.Yokwana@dpw.gov.za		
Postal address	Private Bag X 9027 Cape Town 8001		
Physical address	Customs House Building Lower Hereengracht Street Cape Town 8001		

Any reference to words "Bid" or Bidder" herein and/or in any other documentation shall be construed to have the same meaning as the words "Tender" or "Tenderer".

Tender / Quotation no: DPW 02/2023

A 7.0	Agent [1.1; 6.2]	Discipline	
Name			
Legal entity of above		Contact person	
Practice number		Telephone number	
Country		Mobile number	
E-mail			
Postal address			
Physical address			

A 8.0	Agent [1.1; 6.2]	Discipline	
Name			
Legal entity of above		Contact person	
Practice number		Telephone number	
Country		Mobile number	
E-mail			
Postal address			
Physical address			

A 9.0	Agent [1.1; 6.2]	Discipline	
Name			
Legal entity of above		Contact person	
Practice number		Telephone number	
Country		Mobile number	
E-mail			
Postal address			
Physical address			

Any reference to words "Bid" or Bidder" herein and/or in any other documentation shall be construed to have the same meaning as the words "Tender" or "Tenderer".

Tender / Quotation no: DPW 02/2023

A 10.0	Agent [1.1; 6.2]	Discipline	
Name			
Legal entity of above		Contact person	
Practice number		Telephone number	
Country		Mobile number	
E-mail			
Postal address			
Physical address			

A 11.0	Agent [1.1; 6.2]	Discipline	
Name			
Legal entity of above		Contact person	
Practice number		Telephone number	
Country		Mobile number	
E-mail			
Postal address			
Physical address			

A 12.0	Agent [1.1; 6.2]	Discipline	
Name			
Legal entity of above		Contact person	
Practice number		Telephone number	
Country		Mobile number	
E-mail			
Postal address			
Physical address			

Any reference to words "Bid" or Bidder" herein and/or in any other documentation shall be construed to have the same meaning as the words "Tender" or "Tenderer".

Tender / Quotation no: DPW 02/2023

B CONTRACT INFORMATION

B 1.0 Definitions [1.1]

Bills of quantities: System/Method of measurement	Standard system of measurement of building works 7 th edition
---	--

B 2.0 Law, regulations and notices [2.0]

Law applicable to the works, state country [2.1]	Law of the Republic of South Africa
--	-------------------------------------

B 3.0 Offer and acceptance [3.0]

Currency applicable to this agreement [3.2]	South African Rand
---	--------------------

B 4.0 Documents [5.0]

The original signed agreement is to be held by the principal agent [5.2], if not, indicate by whom	Employer
Number of copies of construction information issued to the contractor at no cost [5.6] (3 Copies of all relevant construction documentation – this to includes 1 priced Bills of Quantities and 2 unpriced Bills of Quantities)	3

Documents comprising the agreement	Page numbers
The JBCC® Principal Building Agreement, Edition 6.2 May 2018	1 to 30
DPW-04 (EC): CONTRACT DATA: JBCC PRINCIPAL BUILDING AGREEMENT (Edition 6.2 of May 2018)	1 to 31
The JBCC® General Preliminaries for use with the JBCC® Principal Building Agreement, Edition 6.2 May 2018	1 to 43
Drawings as per drawing register issued with the tender	
Specifications issued with the tender	
Schedules issued with the tender	
Bills of Quantities issued with the tender	44 to 59
Addenda as issued during tender stage, if applicable	As issued

B 5.0 Employer's agents [6.0]

Authority is delegated to the following agents to issue contract instructions and perform duties for specific aspects of the works [6.2] [6.7 [CD]]	Principal Agent
Principal agent's and agents' interest or involvement in the works other than a professional interest [6.3]	
Not Applicable	

Tender / Quotation no: DPW 02/2023

B 6.0 Insurances [10.0]

Insurances by contractor

NB: Insurances submitted must be issued by either an insurance company duly registered in terms of the Insurance Act [Long-Term Insurance Act, 1998 (Act 52 of 1998) or Short-Term Insurance Act, 1998 (Act 53 of 1998)] or by a bank duly registered in terms of the Banks Act, 1990 (Act 94 of 1990).
Insured amounts to include VAT.

	New works [10.1.1] With a deductible not exceeding 5% of each and every claim	Contract sum plus 10%	Not Applicable
Or	Works with practical completion in sections [10.2] With a deductible not exceeding 5% of each and every claim	Contract sum plus 10%	Not Applicable
Or	Works with alterations and additions [10.3] (reinstatement value of existing structures with or including new works) With a deductible not exceeding 5% of each and every claim	Contract sum plus 10%	Not Applicable
	Direct contractors [10.1.1; 10.2] where applicable, to be included in the contract works insurance	RPQS to determine value	Not Applicable
	Free issue [10.1.1; 10.2] where applicable, to be included in the contract works insurance	RPQS to determine value	Not Applicable
	Escalation, professional fees and reinstatement costs must be included in the above respective insurances		Applicable
	Supplementary insurance [10.1.2; 10.2]	Contract sum plus 10%	Applicable
	Public liability insurance [10.1.3; 10.2]	R 5 000 000	Applicable
	Removal of lateral support insurance [10.1.4; 10.2]	R PQS to determine value	Not Applicable
	Other insurances [10.1.5]		
	Hi Risk Insurance Refer B18.0 [10.1.5.1]	R PQS to determine value	Not Applicable
	Other insurances: If applicable, description 1:	R PQS to determine value	Applicable
	Other insurances; If applicable, description 2:	R PQS to determine value	Applicable

Tender / Quotation no: DPW 02/2023

B 7.0 Obligations of the employer [12.1]

Existing premises will be in use and occupied [12.1.2]	Applicable
If applicable, description: The works are to take place within existing operational building. Adjacent spaces within the buildings will be occupied during the execution of the works. The toilet facilities will be vacant and will not be used by the occupants during construction.	
Restriction of working hours [12.1.2]	Applicable
If applicable, description: Bidders may be required to halt work on site on urgent basis upon request by the User client.	
Natural features and known services to be preserved by the contractor [12.1.3]	Not Applicable
If applicable, description:	
Restrictions to the site or areas that the contractor may not occupy [12.1.4]	Applicable
If applicable, description: Contractors will only be permitted to access areas within the existing building which form part of the scope of works herein contained.	
Supply of free issue of material and goods [12.1.10]	Not Applicable
If applicable, description:	

B 8.0 Appointment of Nominated Subcontractors [14.0]

Not Applicable	If applicable, description of specialisation
Specialisation 1	
Specialisation 2	
Specialisation 3	
Specialisation 4	
Specialisation 5	

B 9.0 Appointment of Selected Subcontractors [15.0]

Not Applicable	If applicable, description of specialisation
Specialisation 1	
Specialisation 2	
Specialisation 3	
Specialisation 4	
Specialisation 5	

Any reference to words "Bid" or Bidder" herein and/or in any other documentation shall be construed to have the same meaning as the words "Tender" or "Tenderer".

Tender / Quotation no: DPW 02/2023

B 10.0 Appointment of Direct Contractors [16.0]

Not Applicable	If applicable, description of extent of work [12.1.11]
Extent of work	
Extent of work	
Extent of work	
Extent of work	
Extent of work	

B 11.0 Works to be completed in sections [20.1]

Not Applicable	If applicable, description of sections
Section 1	
Section 2	
Section 3	
Section 4	
Section 5	
Section 6	
Remainder of the works.	

B 12.0 Contract period [B18: 1.2], Construction period [B18: 1.1], Possession of site [12.1.5], Practical Completion [19.0; 20.0], Works Completion Refer B18.0 [19.8], Final Completion [21] and Penalties [24.0]

B12.1 Contract Period

Contract period [B18: 1.2]: Period in months as indicated, include the time from the date of award (commencement date) for submitting contractual obligatory documents, submission of Health & Safety Plan and approval, period for obtaining the Construction Permit (if applicable), the Construction Period and the Defect Liability Period up to and including Final Completion	
The contract period is determined as follows (Period/s indicated in months):	
Period to submit contractual obligatory documents including submission and approval of health and safety plan by the appointed Health & Safety Agent	2 months

Any reference to words "Bid" or Bidder" herein and/or in any other documentation shall be construed to have the same meaning as the words "Tender" or "Tenderer".

Tender / Quotation no: DPW 02/2023

Period to obtain Construction Permit from Department of Labour upon approval of the Health & Safety Plan by the appointed Health & Safety Agent	N/A
Total construction period for the Works as a whole up to and including Practical Completion, as indicated below [24.1]	6 months
Period to achieve Works Completion Refer B18.0 [19.8]	1 month
Defect liability period up to and including Final Completion	3
Total Contract Period [B18: 1.2]	9 months
Penalty amount per calendar day for late submission of contractual obligatory documents: Ten percent (10%) of the penalty amount per calendar day for late Practical Completion, excluding VAT. [24.1]	R 400

B12.2 Construction Period for completion of the Works as a whole

Construction period [B18: 1.2] and Practical Completion for the Works as a whole [19.0] The time for achieving Practical Completion of the whole of the Works is measured from the date of possession of the site by the contractor inclusive of all public holidays, special non-working days and builders' holiday shut down periods.	Applicable
The date for practical completion for the works as a whole shall be the period in months as indicated, starting from the date of possession of the site by the contractor inclusive of all special non-working days and builders' holiday shut down periods [12.2.7; 24.1]	6 Months
Period for inspection in working days by the principal agent [19.3]	5 days
Penalty amount per calendar day for late Practical Completion, excluding VAT. [24.1]	R 400,00
Penalty amount per calendar day for late Works Completion Refer B18.0 [19.8]: Thirty percent (30%) of penalty amount per calendar day for late Practical Completion, excluding VAT.	R 120,00
Penalty amount per calendar day for late Final Completion [21]: Fifteen percent (15%) of penalty amount per calendar day for late Practical Completion, excluding VAT.	R 60,00

B12.3 Construction Period for completion of the Works in portions

Construction period [B18: 1.1] and Practical completion for portions of the Works [20.0]	Not Applicable					
	1	2	3	4	5	6
Portions of the Works in sections:						
Period for inspection by the principal agent in working days [19.3]						
The date for practical completion shall be the period in months as indicated from the date of possession of the site by the contractor [12.2.7; 24.1]						

Any reference to words "Bid" or Bidder" herein and/or in any other documentation shall be construed to have the same meaning as the words "Tender" or "Tenderer".

Tender / Quotation no: DPW 02/2023

The date for practical completion for the whole of the Works, if applicable shall be the period in months as indicated from the date of possession of the site by the contractor inclusive of all public holidays, special non-working days and builders' holiday shut down periods [12.2.7; 24.1]	6 months
Penalty for late Practical Completion, if completion in sections is required , excluding VAT	
The penalty amount per day for failing to complete section 1 of the Works is:	R
The penalty amount per day for failing to complete section 2 of the Works is:	R
The penalty amount per day for failing to complete section 3 of the Works is:	R
The penalty amount per day for failing to complete section 4 of the Works is:	R
The penalty amount per day for failing to complete section 5 of the Works is:	R
The penalty amount per day for failing to complete section 6 of the Works is:	R
The penalty amount per day for failing to complete the whole of the Works, if applicable, is:	R
Penalty amount per calendar day for late Works Completion Refer B18.0 [19.8]: To be calculated at Thirty percent (30%) of penalty / calendar day to complete the whole of the Works , excluding VAT	
Penalty amount per calendar day for late Final Completion [21]: To be calculated at Fifteen percent (15%) of penalty / calendar day to complete the whole of the Works , excluding VAT	

B 13.0 Criteria to achieve Practical Completion [19.0; 20.0]

Criteria to achieve Practical Completion not covered in the definition of practical completion	
13.1	Obtain Occupation Certificate from the relevant authority prior to issuing the Practical Completion certificate
13.2	All relevant CoCs
13.3	All guarantees
13.4	Training on electrical, security and mechanical installations if contractually required
13.5	Maintenance / operating manuals
13.6	CPG and cidb BUILD programme achievement certificates submitted with substantiating documentation
13.7	
13.8	
13.9	
13.10	

Tender / Quotation no: DPW 02/2023

Any reference to words "Bid" or Bidder" herein and/or in any other documentation shall be construed to have the same meaning as the words "Tender" or "Tenderer".

B 14.0 Defects liability period [21.0]

Extended defects liability period: Refer B18.0 [21.13]

Not applicable	If applicable, description of applicable elements
14.1	Emergency generator/s
14.2	Air conditioning system and plant
14.3	Security system/s (e.g. Access control, Intruder alarm, etc.)
14.4	Electrical equipment (e.g. Electric operated doors, Electric motors, etc.)
14.5	Lifts
14.6	Mechanical equipment (e.g. Fire detection, Fire suppression system, Kitchen equipment, etc.)
14.7	Civil works
14.8	Landscaping including automated systems (irrigation)
14.9	
14.10	

B 15.0 Payment [25.0]

Date of month for issue of regular payment certificates Refer B18.0 [25.2]	25
Contract price adjustment / Cost fluctuations Refer [25.3.4; 26.9.5]	Not Applicable
If applicable, method to calculate	CPAP
Employer shall pay the contractor within: Refer B18.0 [25.10]	Thirty (30) calendar days

B 16.0 Dispute resolution [30.0]

Mediation	Applicable
Name of nominating body	Association of Arbitrators (Southern Africa)
Appointment of Mediator	State Attorney
Litigation	Court with Jurisdiction

Tender / Quotation no: DPW 02/2023

B 17.0 JBCC® General Preliminaries - selections

Any reference to words "Bid" or Bidder" herein and/or in any other documentation shall be construed to have the same meaning as the words "Tender" or "Tenderer".

Provisional bills of quantities [P2.2]		Applicable
Availability of construction information [P2.3]		Applicable
Previous work - dimensional accuracy - details of previous contract(s) [P3.1]		Not Applicable
Previous work - defects - details of previous contract(s) [P3.2]		Not Applicable
Inspection of adjoining properties - details [P3.3]		Not Applicable
Handover of site in stages - specific requirements [P4.1]		Not Applicable
Enclosure of the works - specific requirements [P4.2]		Applicable
Geotechnical and other investigations - specific requirements [P4.3]		Not Applicable
Existing premises occupied - details [P4.5]		Applicable
Services - known - specific requirements [P4.6]		Applicable
Water [P8.1]	By contractor	Applicable
	By employer	Not Applicable
	By employer – metered	Not Applicable
Electricity [P8.2]	By contractor	Applicable
	By employer	Not Applicable
	By employer – metered	Not Applicable
Ablution and welfare facilities [P8.3]	By contractor	Applicable
	By employer	Not Applicable
Communication facilities - specific requirements [P8.4]		Applicable
<p>Contractors shall ensure at least three (3No.) active cellphone numbers are provided for management staff on site.</p> <p>Contractors shall ensure that at least one (1No.) management staff member on site has access to emails at all times.</p>		
Protection of the works - specific requirements [P11.1]		Applicable
<p>It is vitally important that extreme care is taken to protect the existing buildings and finishes during the execution of the works. Fixed and loose furniture, fittings, equipment, windows, doors, shopfronts, etc must be protected by the Contractor.</p>		
Protection / isolation of existing works and works occupied in sections - specific requirements [P11.2]		Applicable
No specific requirements		
Disturbance - specific requirements [P11.5]		Applicable
<p>The surrounding areas and buildings will be occupied and functioning during these works and the Contractor is to ensure that the works are carried out with as little mess and noise as possible and with a minimum of disturbance to adjoining and close areas, buildings and properties and their occupants.</p>		
Environmental disturbance - specific requirements [P11.6]		Applicable
No specific requirements		

Tender / Quotation no: DPW 02/2023

B 18.0 SPECIFIC CHANGES MADE TO JBCC® DOCUMENTATION

[Details of changes made to the provisions of JBCC standard documentation]

Any reference to words "Bid" or "Bidder" herein and/or in any other documentation shall be construed to have the same meaning as the words "Tender" or "Tenderer".

1.2 Definitions

The following definitions replace corresponding definitions or are added to the definitions in the JBCC PRINCIPAL BUILDING AGREEMENT (Edition 6.2 of May 2018), whatever the case may be.

ADVERSE WEATHER CONDITIONS: Adverse weather and inclement weather has the same meaning and used interchangeably and means any weather conditions i.e.: Rain, wind, snow, frost, temperature (cold or heat) that are not in the norm for the area where the construction takes place and during which no work is possible on site.

AGREEMENT: The completed Form of Offer and Acceptance, the completed JBCC® Principal Building Agreement and contract data for organs of state and other public sector bodies, the contract drawings, the priced document and any other documents reduced to writing and signed by the authorised representative or representatives of the parties.

CONSTRUCTION PERIOD: The period commencing on the date of possession of the site by the contractor and ending on the date of practical completion.

CONTRACT PERIOD: The period commencing on the date of the letter of acceptance and ending on the date of final completion.

COST FLUCTUATION shall mean contract price adjustment provision (CPAP) for the adjustment of fluctuation in the cost of labour, plant, material and goods as stated in the schedule.

DEFAULT INTEREST: No clause.

GUARANTEE FOR CONSTRUCTION: A security in terms of the DPWI's Guarantee for Construction form/s, obtained by the contractor from an institution approved by the employer [CD].

INTEREST: The interest rates applicable on this contract, whether specifically indicated in the relevant clauses or not, will be the rate as determined by the Minister of Finance from time to time, in terms of section 80(1)(b) of the Public Finance Management Act, 1999 (Act No 1 of 1999) as amended, calculated as simple interest, in respect of debts owing to the State, and will be the rate as published by the Minister of Justice and Correctional Services from time to time, in terms of section 1(2) of the Prescribed Rate of Interest Act, 1975 (Act No 55 of 1975) as amended, calculated as simple interest, in respect of debts owing by the State.

LETTER OF ACCEPTANCE: The letter of formal acceptance of the Contractor's or Service Provider's Tender / Bid, issued and signed by the Employer.

PAYMENT CERTIFICATE: A certificate issued at regular agreed intervals [CD] by the principal agent to the parties certifying the amount due and payable in terms of clause 25.3.

PRINCIPAL AGENT: The person or entity appointed by the employer and named in the contract data for organs of state and other public sector bodies. In the event of a principal agent not being appointed, then all the duties and obligations of a principal agent as detailed in the agreement shall be fulfilled by the employer's representative as named in the contract data for organs of state and other public sector bodies.

Tender / Quotation no: DPW 02/2023

CONTRACT SPECIFIC DATA

Any reference to words "Bid" or Bidder" herein and/or in any other documentation shall be construed to have the same meaning as the words "Tender" or "Tenderer".

The following contract specific data, referring to the General Conditions of Contract for Construction Works, JBCC PRINCIPAL BUILDING AGREEMENT (Edition 6.2 of May 2018), are applicable to this Contract:

3.3	<p>Replace clause with the following: This agreement shall come into force on the date of letter of acceptance and continue to be of force and effect until the end of the latent defects liability period [22.0] notwithstanding termination [29.0] or the certification of final completion [21.0] and final payment [25.0].</p>
4.2	<p>Refer to clause 6.7 [CD].</p>
4.3	<p>Replace clause with the following: Where a contractor cedes any right or any monies due to or to become due under this agreement as security in favour of a financial institution, the prior written consent of the employer, which consent shall not be unreasonably withheld, must be obtained.</p>
5.2	<p>Replace last sentence with the following: The original signed agreement shall be held by the Employer.</p>
5.4	<p>Replace clause with the following: The Bills of Quantities shall not be used as a specification of material and goods or methods unless so instructed by the Principal Agent. The contractor may not use the Bills of Quantities for purpose of ordering material. All dimensions and quantities must be determined on site before ordering. In the event of discrepancy between the drawings and Bills of Quantity, the drawings shall take preference.</p>
5.5	<p>Replace clause with the following: The parties may publish or disclose on any platform only the contract scope and contract amount.</p>
6.5	<p>Replace clause with the following: Where the principal agent and/or an agent fails to act or is unable to act or ceases to be the principal agent or an agent in terms of this agreement, the employer may appoint another principal agent and/or an agent, be it temporary or permanently.</p>
6.7	<p>Add the following as clause 6.7: In terms of the clauses listed hereunder, the employer has retained its authority and has not given a mandate to the principal agent, notwithstanding other provisions in the contract. The employer shall sign all documents in relation to clauses 4.2, 14.1.4, 14.4.1, 14.6, 15.1.4, 15.4.1, 23.1, 23.2, 23.3, 23.7, 23.8, 26.1, 26.7, 26.12.</p>
7.2	<p>Replace first sentence with the following: Any design responsibility undertaken by a subcontractor shall not devolve on the contractor except for items that require specific component design and or compatibility design and or shop drawings and or the assembly thereof.</p>
8.4	<p>Replace clause with the following: The contractor shall bear the full risk of damage to and/or destruction of the works by whatever cause during construction of the works and hereby indemnifies and holds harmless the employer against any such damage. The contractor shall take such precautions and security measures and other steps for the protection and security of the works as the contractor may deem necessary.</p>
9.2.7	<p>Add the following to the end of the first sentence: "... due to no fault of the contractor".</p>

Tender / Quotation no: DPW 02/2023

9.2.9	No clause.
9.2.10	No clause.
9.3	Add the following as clause 9.3: The employer's rights to claim damages for the contractor's omissions and actions will not be affected.
10.1	Replace clause with the following: The party responsible shall effect and keep the respective insurances [CD] in force, in favour of the employer as beneficiary, from the date of possession of the site until the issue of the certificate of practical completion and with an extension to cover the contractor's obligations after the date of practical completion [8.2.2].
10.1.5.1	Add the following as clause 10.1.5.1: Hi Risk Insurance In the event of the project being executed in a geological area classified as a "High Risk Area", that is an area which is subject to highly unstable sub-surface conditions that might result in catastrophic ground movement evident by sinkhole or doline formation the following will apply:
10.1.5.1.1	Add the following as clause 10.1.5.1.1: Damage to the works The contractor shall, from the date of possession of the site until the date of the certificate of practical completion, bear the full risk of and hereby indemnifies and holds harmless the employer against any damage to and/or destruction of the works consequent upon a catastrophic ground movement as mentioned above. The contractor shall take such precautions and security measures and other steps for the protection of the works as he may deem necessary. When so instructed to do so by the principal agent, the contractor shall proceed immediately to remove and/or dispose of any debris arising from damage to or destruction of the works and to rebuild, restore, replace and/or repair the works, at the contractor's own costs.
10.1.5.1.2	Add the following as clause 10.1.5.1.2: Injury to persons or loss of or damage to property The contractor shall be liable for and hereby indemnifies and holds harmless the employer against any liability, loss, claim or proceeding arising at any time during the period of the contract whether arising in common law or by statute, consequent upon personal injuries to or the death of any person whomsoever resulting from, arising out of or caused by a catastrophic ground movement as mentioned above. The contractor shall be liable for and hereby indemnifies the employer against any and all liability, loss, claim or proceeding consequent upon loss of or damage to any moveable, or immovable property, or personal property, or property contiguous to the site, whether belonging to or under the control of the employer or any other body or person whomsoever arising out of or caused by a catastrophic ground movement, as mentioned above, which occurred during the period of the contract.
10.1.5.1.3	Add the following as clause 10.1.5.1.3: It is the responsibility of the contractor to ensure that he has adequate insurance to cover his risk and liability as mentioned in 10.1.5.1.1 and 10.1.5.1.2. Without limiting the contractor's obligations in terms of the contract, the contractor shall, within twenty-one (21) calendar days of the date of letter of acceptance, but before commencement of the works, submit to the employer proof of such insurance policy.

Tender / Quotation no: DPW 02/2023

Any reference to words "Bid" or Bidder" herein and/or in any other documentation shall be construed to have the same meaning as the words "Tender" or "Tenderer".

10.1.5.1.4	Add the following as clause 10.1.5.1.4: The employer shall be entitled to recover any and all losses and/or damages of whatever nature suffered or incurred consequent upon the contractor's default of his obligations as set out in 10.1.5.1.1; 10.1.5.1.2 and 10.1.5.1.3. Such losses or damages may be recovered from the contractor or by deducting the same from any amounts still due under this contract or under any other contract presently or hereafter existing between the employer and the contractor and for this purpose all these contracts shall be considered one indivisible whole.
10.2	Replace clause with the following: Where practical completion in sections is required [20.0), or where the works is for alterations and additions, the contractor shall effect and keep in force contract works insurance [10.1.1], supplementary insurance [10.1.2], public liability insurance [10.1.3] and where applicable, removal of lateral support insurance [10.1.4] and other insurances [10.1.5) in favour of the employer as beneficiary.
10.6	No clause.
10.11	Add the following as clause 10.11 In the event that an insurer dispute the amount of the claim to be paid to the employer, the contractor shall be liable to the employer for the difference between the claim (as determined by the employers QS appointed on the project) made by the employer and the amount that the insurer is willing to pay.
11.1	Add the following to clause 11.1. In respect of contracts with a contract sum up to R1 million, the security to be provided by the contractor to the employer will be a payment reduction of five per cent (5%) of the value certified in the payment certificate (excluding VAT). In respect of contracts with a contract sum above R1 million, the contractor shall have the right to select the security to be provided in terms of C 1.0 Securities, as stated in the schedule. Such security shall be provided to the employer within fifteen (15) working days from contract commencement date. Should the contractor fail to select the security to be provided or should the contractor fail to provide the employer with the selected security within fifteen (15) working days from the contract commencement date, the security in terms of C 1.0 Option C shall be deemed to have been selected. The payment reduction of the value certified in a payment certificate shall be <i>mutatis mutandis</i> in terms of 25.12.1 - 25.12.5.
11.1.1	No clause.
11.1.2	No clause.
11.2.2	No clause.
11.3	No clause.
11.4.1	Replace clause 11.4.1 with the following: Hand over the site to the contractor and withhold an amount equal to ten per cent (10%) of each interim payment certificate until practical completion is achieved. The value certified shall be subject to the adjustments in terms of 25.12.6 to 25.12.10.
11.5	No clause.
11.6	No clause.

Tender / Quotation no: DPW 02/2023

Any reference to words "Bid" or Bidder" herein and/or in any other documentation shall be construed to have the same meaning as the words "Tender" or "Tenderer".

11.7	No clause.
11.8	No clause.
11.9	No clause.
11.10	No clause.
11.11	Add the following as clause 11.11 Where the security as a cash deposit of ten per cent (10%) of the contract sum (excluding VAT) has been selected:
11.11.1	Add the following as clause 11.11.1 The contractor shall furnish the employer with a cash deposit equal in value to ten percent (10%) of the contract sum (excluding VAT) within fifteen (15) working days from the contract commencement date. Failure to furnish the employer with a cash deposit within fifteen (15) working days clause 11.4 will apply <i>mutatis mutandis</i> .
11.11.2	Add the following as clause 11.11.2 The employer shall be entitled to recover expense and loss from the cash deposit in terms of 27.0 provided that the employer notifies the Contractor in which event the employer's entitlement shall take precedence over his obligations to refund the cash deposit security or portions thereof to the contractor.
11.11.3.	Add the following as clause 11.11.3 Within fifteen (15) working days of the date of practical completion of the works the employer shall reduce the cash deposit to an amount equal to three per cent (3%) of the contract value (excluding VAT).
11.11.4	Add the following as clause 11.11.4 Within fifteen (15) working days of the date of final completion of the works the employer shall reduce the cash deposit to an amount equal to one per cent (1%) of the contract value (excluding VAT).
11.11.5	Add the following as clause 11.11.5 On the date of payment of the amount in the final payment certificate, the employer shall refund the remainder of the cash deposit to the contractor.
11.11.6	Add the following as clause 11.11.6 The parties expressly agree that neither the employer nor the contractor shall be entitled to cede the rights to the deposit to any third party.
11.12	Add the following as clause 11.12 Where security as a variable construction guarantee of ten percent (10%) of the contract sum (excluding VAT) has been selected:
11.12.1	Add the following as clause 11.12.1 The contractor shall furnish the employer with an acceptable variable construction guarantee equal in value to ten per cent (10%) of the contract sum (excluding VAT) within fifteen (15) working days after issuance of the letter of acceptance. Failure to submit an acceptable variable construction guarantee within fifteen (15) working days clause 11.4 will apply <i>mutatis mutandis</i> .
11.12.2	Add the following as clause 11.12.2 The variable construction guarantee shall reduce and expire in terms of the Variable Construction Guarantee form included in the invitation to tender.

Tender / Quotation no: DPW 02/2023

Any reference to words "Bid" or "Bidder" herein and/or in any other documentation shall be construed to have the same meaning as the words "Tender" or "Tenderer".

11.12.3	Add the following as clause 11.12.3 The employer shall return the variable construction guarantee to the contractor within fourteen (14) calendar days of it expiring.
11.12.4	Add the following as clause 11.12.4 Where the employer has a right of recovery against the contractor in terms of 27.0, the employer shall issue a written demand in terms of the variable construction guarantee.
11.13	Add the following as clause 11.13 Where security is a fixed construction guarantee of five per cent (5%) of the contract sum (excluding VAT) and a five per cent (5%) payment reduction of the value certified in the payment certificate (excluding VAT) has been selected:
11.13.1	Add the following as clause 11.13.1 The contractor shall furnish a fixed construction guarantee to the employer equal in value to five per cent (5%) of the contract sum (excluding VAT).
11.13.2	Add the following as clause 11.13.2 The fixed construction guarantee shall come into force on the date of issue and shall expire on the date of the last certificate of practical completion.
11.13.3	Add the following as clause 11.13.3 The employer shall return the fixed construction guarantee to the contractor within fourteen (14) calendar days of it expiring.
11.13.4	Add the following as clause 11.13.4 The payment reduction of the value certified in a payment certificate shall be <i>mutatis mutandis</i> in terms of 25.12.1 - 25.12.5.
11.13.5	Add the following as clause 11.13.5 Where the employer has a right of recovery against the contractor in terms of 27.0, the employer shall be entitled to issue a written demand in terms of the fixed construction guarantee or may recover from the payment reduction or from both.
11.14.1	Add the following as clause 11.14.1 Where security as a cash deposit of five per cent (5%) of the contract sum (excluding VAT) and a payment reduction of five per cent (5%) of the value certified in the payment certificate (excluding VAT) has been selected:
11.14.2	Add the following as clause 11.14.2 The contractor shall furnish the employer with a cash deposit equal in value to five per cent (5%) of the contract sum (excluding VAT) within fifteen (15) working days from the contract commencement date. Failure to submit a cash deposit within fifteen (15) working days clause 11.4 will apply <i>mutatis mutandis</i> .
11.14.3	Add the following as clause 11.14.3 Within fifteen (15) working days of the date of practical completion of the works the employer shall refund the cash deposit in total to the contractor.
11.14.4	Add the following as clause 11.14.4 The payment reduction of the value certified in a payment certificate shall be <i>mutatis mutandis</i> in terms of 25.12.1 - 25.12.5.
11.14.5	Add the following as clause 11.14.5 Where the employer has a right of recovery against the contractor in terms of 27, the employer may recover from the payment reduction or cash deposit or from both.

Tender / Quotation no: DPW 02/2023

Any reference to words "Bid" or "Bidder" herein and/or in any other documentation shall be construed to have the same meaning as the words "Tender" or "Tenderer".

Page 19 of 31

For Internal & External Use

Effective date: 21 July 2023

Version: 2023/04

11.15	Add the following as clause 11.15 Where security as a payment reduction of ten per cent (10%) of the value certified in the payment certificate (excluding VAT) has been selected:
11.15.1	Add the following as clause 11.15.1 The payment reduction of the value certified in a payment certificate shall be <i>mutatis mutandis</i> in terms of 25.12.6 to 25.12.10.
11.15.2	Add the following as clause 11.15.2 The employer shall be entitled to recover expense and loss from the cash deposit in terms of 27.0 provided that the employer notifies the Contractor in which event the employer's entitlement shall take precedence over his obligations to refund the cash deposit security or portions thereof to the contractor.
11.16	Add the following as clause 11.16 Payments made by the guarantor to the employer in terms of the fixed or variable construction guarantee shall not prejudice the rights of the employer or contractor in terms of this agreement.
11.17	Add the following as clause 11.17 Should the contractor fail to furnish the security in terms of 11.2 the employer, in his sole discretion, and without notification to the contractor, is entitled to change the contractor's selected form of security to that of a ten per cent (10%) payment reduction of the value certified in the payment certificate (excluding VAT).
12.1.1	No Clause.
12.1.5	Replace clause with the following: Give possession of the site to the contractor within ten (10) working days after approval of the Health and Safety Plan or the issue of a construction permit by the Department of Labour, if applicable, after the contractor complied with the terms of 12.2.22.
12.1.6	No clause.
12.1.8	No clause.
12.2.2	Replace clause with the following: The priced Bills must be submitted to the Employer within fourteen (14) calendar days from date of request. Where the priced document contains errors or discrepancies and/or prices considered by the employer or principal agent to be imbalanced or unreasonable the employer or principal agent and the contractor shall adjust such prices without any change to the contract sum.
12.2.5	Replace clause with the following: Effect and keep in force insurances in favour of the employer as beneficiary where the contractor is responsible for providing insurances [10.0) [CD].
12.2.13	Replace clause with the following: Designate a competent person full time on site to continuously administer and control the works on site and to receive and implement notices and contract instructions on behalf of the contractor.
12.2.22	Insert the following clause as 12.2.22: Within fourteen (14) working days of the date of the letter of acceptance submit to the principal agent an acceptable health and safety plan, required in terms of the Occupational Health and Safety Act, 1993 (Act No 85 of 1993).

Tender / Quotation no: DPW 02/2023

Any reference to words "Bid" or Bidder" herein and/or in any other documentation shall be construed to have the same meaning as the words "Tender" or "Tenderer".

12.2.23	Insert the following clause as 12.2.23: The contractor shall within reasonable time inform the agents regarding inspection of the works before covering / closing [B 12.0].
14.1.4	Refer to clause 6.7 [CD].
14.1.5	No clause.
14.4.1	Replace "principal agent" with "employer" [6.7 [CD]].
14.6	Refer to clause 6.7 [CD].
15.0	See clause 6.7 above for clauses, 15.5.
15.1.2	Replace clause with the following: The principal agent shall call for tenders from a list of tenderers agreed between the contractor and the employer.
15.1.4	Refer to clause 6.7 [CD].
15.1.5	No clause.
15.4.1	Replace "principal agent" with "employer" [6.7 [CD]].
17.4	Replace clause with the following: The contractor shall comply with and duly execute all contract instructions except any contract instruction for additional work issued after the date of practical completion other than making good physical loss and repairing damage to the works in terms of 8.0 and 21.
17.6	Add the following as clause 17.6: Minutes of meetings shall not constitute a site instruction unless reduced to a written contract instruction issued by the principal agent in terms of this contract / agreement.
19.5	Replace clause with the following: On issue of the only or last certificate of practical completion the employer shall be entitled to possession of the works and the site. On issue of the certificate of practical completion for a section, the employer shall be entitled to possession of such section.
19.8	Add the following as: 19.8 WORKS COMPLETION (1) Within seven (7) calendar days of the date of practical completion the principal agent shall issue to the contractor a works completion list defining the outstanding work and defects apparent at the date of practical completion to be completed or rectified to achieve works completion. (2) Where, in the opinion of the contractor, the works completion list has been completed the contractor shall notify the principal agent who shall inspect within seven (7) calendar days of receipt of such a notice. Where, in the opinion of the principal agent, the Works Completion list: (2)(a) Has been satisfactorily completed, the principal agent shall forthwith issue a certificate of Works Completion to the contractor with a copy to the employer

Tender / Quotation no: DPW 02/2023

<p>19.8 Continued</p>	<p>(2)(b) Has not been satisfactorily completed, the principal agent shall forthwith identify the works completion list items that are not yet complete and inform the contractor thereof. The contractor shall repeat the procedure in terms of 19.8(2)</p> <p>(3) Should the principal agent not issue a works completion list, in terms of 19.8 (1) or 19.8 (2) (b), within seven (7) calendar days from the end of the inspection period, the contractor shall notify the employer and principal agent. Should the principal agent not issue such Works Completion list within seven (7) calendar days of receipt of such notice, the employer may within seven (7) calendar days issue to the contractor a Works Completion list. Should the employer:</p> <p>(3)(a) Not issue such works completion list within seven (7) calendar days, then the certificate of Works Completion shall be deemed to have been issued on the date of expiry of the initial notice period and works completion shall be deemed to have been achieved on such date</p> <p>(3b) Issue a works completion list and the work on Works Completion list not have been completed or where further defects have become apparent, the employer shall forthwith identify such items on the updated works completion list and notify the contractor. The contractor shall repeat the procedure in terms of 19.8(2) (b) until such items have been completed to the satisfaction of the employer</p> <p>(4) Should the works completion list not be completed to the satisfaction of the employer within a period of twenty (20) working days of the issue final works completion list the contractor shall be liable to a daily penalty as described in B13.</p> <p>(5) The defects liability period in terms of 21.1 shall commence with the issue or deemed issue of the certificate of Works Completion in terms of 19.8(2)(a) or 19.8(3).</p>
<p>20.2.1.A</p>	<p>Add the following as: 20.2.1.A A certificate of Works Completion [19.8]</p>
<p>21.1</p>	<p>Replace clause 21.1 with the following: The defects liability period for the works shall commence on the calendar day following the date of works completion and end at midnight (00:00) ninety (90) calendar days from the date of works completion [CD] or when work on the list for completion has been satisfactorily attended to [21.6], whichever is the later (if we use works completion).</p>
<p>21.6</p>	<p>Replace clause 21.6 with the following: On the expiry of the ninety (90) calendar days defects liability period [21.1] for items not indicated as items with an extended liability as indicated in B14 and on receipt of the contractor's notice to the principal agent.</p> <p>And/or</p> <p>On the expiry of the defects liability period as indicated in B14, for items indicated in B14 and on receipt of the contractor's notice to the principal agent, the principal agent shall:</p> <p>(1) inspect the works And within ten (10) working days either issue a list for final completion detailing all outstanding work or defects that must be attended to, or rectified to achieve final completion or</p> <p>(2) issue the certificate of final completion to the contractor with a copy to the employer for that part of the works where defects liability period has expired.</p>
<p>21.6.1.</p>	<p>Omit clause.</p>

Tender / Quotation no: DPW 02/2023

Any reference to words "Bid" or Bidder" herein and/or in any other documentation shall be construed to have the same meaning as the words "Tender" or "Tenderer".

Page 22 of 31

For Internal & External Use

Effective date: 21 July 2023

Version: 2023/04

21.6.2	Omit clause.
21.13	Add the following as clause 21.13 The ninety (90) calendar day defects liability period for the works [21.1] is replaced with an extended defects liability period of three hundred and sixty-five (365) calendar days in respect of the listed applicable elements in B14.
21.14	Add the following as clause 21.14 Penalties will be applied if the items on the completion list have not been attended to within a period of ninety (90) calendar days [21.1]. If additional defect items have been added to the list during this period, then the Principal Agent and Contractor will agree on a revised completion date. Failing in achieving the revised date will result in penalties being applied [B12.0].
22.3.2	No clause.
23.1	Refer to clause 6.7 [CD].
23.2	Refer to clause 6.7 [CD].
23.2.13	No clause.
23.3	Replace 23.3 with the following: Further circumstances that delays practical completion due to any other cause beyond the contractor's reasonable control that could not have reasonably been anticipated and provided for which the contractor may be entitled to a revision of the date for practical completion, with or without an adjustment of the contract value as determined by the Employer [6.7 CD].
23.7	Refer to clause 6.7 [CD].
23.8	Refer to clause 6.7 [CD].
24.1	Replace clause 24.1 with the following: Where the contractor fails to bring the works , or a section thereof, to practical-, works-, or final- completion by the applicable completion date [B10 CD], or the revised applicable completion date, the contractor shall be liable to the employer for the penalty [B10 CD].
24.2	Replace clause 24.2 with the following: Where the employer elects to levy such penalty the employer , or the principal agent on instruction from the employer , shall give notice thereof to the contractor . The principal agent shall determine the penalty due from the later of the date for practical- works-, or final- completion [B10 CD], or the revised date for practical- works-, or final- completion , up to and including the earlier of:
24.2.1	Replace clause 24.2.1 with the following: The actual or deemed date of practical-, works- or final- completion of the works , or a section thereof [23.7.1].
25.2	Replace clause 25.2 with the following: The principal agent shall issue at regular agreed intervals [CD] payment certificates, to the contractor with a copy to the employer, up to and including practical completion. Interim Payment certificates may be issued to the contractor between practical completion and the final payment certificate. A payment certificate may be for a nil or negative amount.

Tender / Quotation no: DPW 02/2023

Any reference to words "Bid" or Bidder" herein and/or in any other documentation shall be construed to have the same meaning as the words "Tender" or "Tenderer".

Page 23 of 31

For Internal & External Use

Effective date: 21 July 2023

Version: 2023/04

25.3	<p>Add the following to clause 25.3:</p> <p>25.3.12 Monthly Local content report.</p> <p>25.3.13 EPWP / NYS payment register, labour reports and certified ID document of EPWP/ NYS beneficiaries, Contract between Contractor and EPWP/ NYS beneficiaries, attendance register (if applicable).</p> <p>25.3.14 Tax Invoice.</p> <p>25.3.15 Labour intensive report.</p> <p>25.3.16 Contract participation goal and cidb BUILD programme reports.</p>
25.5	No Clause.
25.6	<p>Replace clause 25.6 with the following: Materials and goods will only be certified and paid for upon providing proof of full payment to the supplier and proof of transfer of ownership from the supplier to the contractor by the contractor. Once paid, material and goods shall become the property of the employer and shall not be removed from site without the written authority of the Employer.</p>
25.7.5	No Clause.
25.10	<p>Replace clause 25.10 with the following: The employer shall pay the contractor the amount stipulated in an issued payment certificate, correct in all material respects, within thirty (30) calendar days from the date of receiving the payment certificate and invoice including all other substantiating documentation for items certified in the payment certificate.</p>
25.12	<p>Replace clauses 25.12 to 25.12.3 with the following: The value certified shall be subject to the following percentage adjustments:</p> <p>(Clauses 25.12.1 to 25.12.5 shall be applicable to a contract sum up to R1 million. In the event of a contract sum more than R1 million for Options D & E (C 1.0 Securities [11.0]) Clauses 25.12.1 to 25.12.5 shall be applicable)</p> <p>25.12.1 Where a security is selected in terms of C 1.0 Securities [11.0] the value of the works in terms of 25.1 and of the materials and goods in terms of 25.4 shall be certified in full. The value certified shall be subject to the following percentage adjustments:</p> <p>25.12.2 Ninety-five per cent (95%) of such value in interim payment certificates issued up to the date of practical completion.</p> <p>25.12.3 Ninety-seven per cent (97%) of such value in interim payment certificates issued on the date of works completion and up to but excluding the date of final completion.</p> <p>25.12.4 Ninety-nine per cent (99%) of such value in interim payment certificates issued on the date of final completion and up to but excluding the final payment certificate in terms of 26.</p> <p>25.12.5 One hundred per cent (100%) of such value in the final payment certificate in terms of 26 except where the amount certified is in favour of the employer. In such an event the payment reduction shall remain at the adjustment level applicable to the final payment certificate.</p>

Tender / Quotation no: DPW 02/2023

Any reference to words "Bid" or Bidder" herein and/or in any other documentation shall be construed to have the same meaning as the words "Tender" or "Tenderer".

25.12 Continued	(Clauses 25.12.6 to 25.12.10 shall be applicable to a contract sum more than R1 million for Option C (C 1.0 Securities [11.0])
	25.12.6 Where security is a payment reduction in term of Option C, the value of the works in terms of 25.1 and materials and goods in terms of 25.4 shall be certified in full. The value certified shall be subject to the following percentage adjustments:
	25.12.7 Ninety per cent (90%) of such value in interim payment certificates issued up to the date of practical completion .
	25.12.8 Ninety-seven per cent (97%) of such value in interim payment certificates issued on the date of practical completion and up to but excluding the date of final completion .
	25.12.9 Ninety-nine per cent (99%) of such value in interim payment certificates issued on the date of final completion and up to but excluding the final payment certificate in terms of 26.
	25.12.10 One hundred per cent (100%) of such value in the final payment certificate in terms of 26 except were the amount certified is in favour of the employer . In such an event the payment reduction shall remain at the adjustment level applicable to the final payment certificate .
26.1	Refer to clause 6.7 [CD].
26.4.3	Omit clause.
26.7	Refer to clause 6.7 [CD].
26.10	Replace 26.10 with the following: The principal agent shall prepare the final account in consultation with the employer and issue the final account , to the contractor within sixty (60) working days of the date of practical completion .
26.12	Refer to clause 6.7 [CD].
27.1. 2	Replace 27.1.2 with the following: Interest due to late payment only.
27.1.4	Replace 27.1.4 with the following: Interest due to late payment only.
27.1.5	No clause.
27.5	Add the following as clause 27.5: Where the employer decides to recover an amount due in terms of 27.2 from a construction guarantee, cash deposit or retention money held as security, the employer shall issue a written demand to the contractor before recovering the amount. Should such amount not be paid to the employer within fourteen (14) calendar days of the date-of notice by the employer, the employer may recover such an amount from the security.

Tender / Quotation no: DPW 02/2023

Any reference to words "Bid" or Bidder" herein and/or in any other documentation shall be construed to have the same meaning as the words "Tender" or "Tenderer".

Page 25 of 31

27.6	Add the following as clause 27.6: Where a provisional sequestration or provisional liquidation order has been granted or where an order has been granted which commences sequestration, liquidation, bankruptcy, receivership, winding-up or any similar effect, against the contractor or this agreement is cancelled in terms of 29, the employer may issue a demand to the guarantor in terms of the construction guarantee or advance payment guarantee held as security.
28.0	No clause.
28.1	No clause.
28.1.1	No clause.
28.1.2	No clause.
28.1.3	No clause.
28.1.4	No clause.
28.1.5	No clause.
28.2	No clause.
28.3	No clause.
28.4	No clause.
29.1.4	Add the following as clause 29.1.4: The contractor's estate has been sequestrated, liquidated or surrendered in terms of the insolvency laws in force within the Republic of South Africa.
29.1.5	Add the following as clause 29.1.5: The contractor has engaged in corrupt or fraudulent practices in competing for or in executing the contract.
29.1.6	Add the following as clause 29.1.6: Honour his obligations in terms of clauses 10.1.5.1.3, 11.4.1 and 12.2. sub-clauses 5, 6, 8, 9, 10, 11, 12, 13, 15, 16, 19, 20, 22.
29.7	Replace clause 29.7 with the following: The employer, on notice to the contractor, may recover damages from the contractor from the date of termination including, but not limited to, additional costs incurred in the completion, consultant cost, rental of alternative accommodation, invitation of completion tenders, salaries of officials and safeguarding the site, of the remaining work [25.3.7; 27.1.3].
29.9	Replace clause 29.9 with the following: The employer has the right of recovery against the contractor , where applicable, [CD] from: The guarantee for construction (variable) until the final payment has been made; or The guarantee for construction (fixed) until the date of practical completion; or The payment reduction until the final payment is made; or The cash deposit made as security until the final payment is made.
29.14.1	No clause.
29.14.3	No clause.

Tender / Quotation no: DPW 02/2023

Any reference to words "Bid" or Bidder" herein and/or in any other documentation shall be construed to have the same meaning as the words "Tender" or "Tenderer".

Page 26 of 31

For Internal & External Use

Effective date: 21 July 2023

Version: 2023/04

29.14.4	No clause.
29.14.5	No clause.
29.14.6	No clause.
29.14.7	No clause.
29.15	No clause.
29.16	No clause.
29.17.3	No clause.
29.17.6	No clause.
29.21.5	No clause.
29.22	No clause.
29.23	No clause.
29.25.3	No clause.
29.25.4	No clause.
29.27	No clause.
30.2	Replace clause 30.2 with the following: Where such disagreement is not resolved within ten (10) working days of receipt of such notice it shall be deemed to be a dispute and shall be submitted to Mediation as a first method of dispute resolution failing which the parties will resort to Litigation.
30.3 to 30.7.7	No clauses.
30.8	Replace clause 30.8 with the following: The parties may, by agreement and at any time before Litigation, refer a dispute to mediation, in which event:
30.8.1	No clause.
30.8.2	Replace clause 30.8.2 with the following: The appointment of a mediator, the procedure, and the status of the outcome shall be agreed between the parties.
30.8.3	Replace clause 30.8.3 with the following: Regardless of the outcome of a mediation the parties shall bear their own costs concerning the Mediation and equally share the costs of the mediator and related expenses.
30.9	Replace clause 30.9 with the following: Institution of Litigation shall be commenced and process served within three (3) year from the date of existence of the dispute, failing which the dispute shall lapse.
30.10	No clause.
30.12	No clause.

Tender / Quotation no: DPW 02/2023

Any reference to words "Bid" or "Bidder" herein and/or in any other documentation shall be construed to have the same meaning as the words "Tender" or "Tenderer".

B 19.0 CONTRACT PARTICIPATION GOAL TARGETS AND CIDB B.U.I.L.D. PROGRAMME

The contractor shall achieve in the performance of the contract the following Contract Participation Goals (CPGs) as described in PG-01.2 (EC): Scope of Work and PG-02.2 (EC): Pricing Assumptions and in accordance with the feasibility study, which forms part of the specifications in the CPG Section of the Specification of this contract.

(a)	Minimum Targeted Local Manufacturers of Material Contract Participation Goal, in accordance with the cidb Standard for Contract Participation Goals for Targeting Enterprises and Labour through Construction Works Contracts as published in the Government Gazette Notice No. 41237 of 10 November 2017, as amended in cidb Best Practice Project Assessment Scheme Notice No. 43726 of 18 September 2020 – Condition of Contract.	<i>Not applicable</i>
(b)	Minimum Targeted Local Building Material Suppliers Contract Participation Goal in accordance with the cidb Standard for Contract Participation Goals for Targeting Enterprises and Labour through Construction Works Contracts as published in the Government Gazette Notice No. 41237 of 10 November 2017, as amended in cidb Best Practice Project Assessment Scheme Notice No. 43726 of 18 September 2020 – Condition of Contract.	<i>Not applicable</i>
(c)	Minimum Targeted Local Labour Skills Development Contract Participation Goal in accordance with the cidb Standard for Contract Participation Goals for Targeting Enterprises and Labour through Construction Works Contracts as published in the Government Gazette Notice No. 41237 of 10 November 2017, as amended in cidb Best Practice Project Assessment Scheme Notice No. 43726 of 18 September 2020 – Condition of Contract.	<i>Not applicable</i>
(d)	cidb BUILD Programme: Minimum Targeted Enterprise Development Contract Participation Goal in accordance with the cidb Standard for Indirect Targeting for Enterprise Development through Construction Works Contracts, No 36190 Government Gazette, 25 February 2013, as amended in cidb Best Practice Project Assessment Scheme Notice No. 43726 of 18 September 2020 – Condition of Contract.	<i>Not applicable</i>
(e)	cidb BUILD Programme: Minimum Targeted Contract Skills Development Goal in accordance with the cidb Standard for Developing Skills through Infrastructure Contracts as published in the Government Gazette Notice No. 48491 of 28 April 2023, and the cidb Best Practice Project Assessment Scheme Notice No. 43726 of 18 September 2020 – Condition of Contract.	<i>Not applicable</i>
(f)	DPWI National Youth Service training and development programme (NYS) – Condition of Contract.	<i>Not applicable</i>
(g)	Labour Intensive Works – Condition of Contract.	<i>Not applicable</i>
(h)		<i>Select</i>
(i)		<i>Select</i>

Tender / Quotation no: DPW 02/2023

Any reference to words "Bid" or Bidder" herein and/or in any other documentation shall be construed to have the same meaning as the words "Tender" or "Tenderer".

PART 2: CONTRACT DATA COMPLETED BY THE TENDERER:

C TENDERER'S SELECTIONS

C 1.0 Securities [11.0]

In respect of contracts with a contract sum up to R1 million, the security to be provided by the contractor to the employer will be a payment reduction of five per cent (5%) of the value certified in the payment certificate (excluding VAT).

In respect of contracts with a contract sum more than R1 million, the security to be provided by the contractor to the employer will be selected by the Contractor as indicated below:

Guarantee for construction: Select Option A, B, C, D or E

Option A	cash deposit of 10 % of the contract sum (excluding VAT)
Option B	variable construction guarantee of 10 % of the contract sum (excluding VAT) (DPW-10.3 EC)
Option C	payment reduction of 10% of the value certified in the payment certificate (excluding VAT)
Option D	cash deposit of 5% of the contract sum (excluding VAT) and a payment reduction of 5% of the value certified in the payment certificate (excluding VAT)
Option E	fixed construction guarantee of 5% of the contract sum (excluding VAT) and a payment reduction of 5% of the value certified in the payment certificate (excluding VAT) (DPW-10.1 EC)]

NB: Insurances submitted must be issued by either an insurance company duly registered in terms of the Insurance Act [Long-Term Insurance Act, 1998 (Act 52 of 1998) or Short-Term Insurance Act, 1998 (Act 53 of 1998)] or by a bank duly registered in terms of the Banks Act, 1990 (Act 94 of 1990) on the pro-forma referred to above. No alterations or amendments of the wording of the pro-forma will be accepted.

Guarantee for payment by employer [11.5.1; 11.10]	Not applicable
Advance payment, subject to a guarantee for advance payment [11.2.2; 11.3]	Not applicable

Tender / Quotation no: DPW 02/2023

C 2.0 Payment of preliminaries [25.0]

Contractor's selection

Select Option A or B

Where the **contractor** does not select an option, Option A shall apply

Payment methods

Option A The **preliminaries** shall be paid in accordance with an amount prorated to the value of the **works** executed in the same ratio as the amount of the **preliminaries** to the **contract sum**, which **contract sum** shall exclude the amount of **preliminaries**. Contingency sum(s) and any provision for cost fluctuations shall be excluded for the calculation of the aforesaid ratio

Option B The **preliminaries** shall be paid in accordance with an amount agreed by the **principal agent** and the **contractor** in terms of the **priced document** to identify an initial establishment charge, a time-related charge and a final dis-establishment charge. Payment of the time-related charge shall be assessed by the **principal agent** and adjusted from time to time as may be necessary to take into account the rate of progress of the **works**

Lump sum contract

Where the amount of **preliminaries** is not provided it shall be taken as 7.5% (seven and a half per cent) of the **contract sum**, excluding contingency sum(s) and any provision for cost fluctuations.

C 3.0 Adjustment of preliminaries [26.9.4]

Contractor's selection

Select Option A or B

Where the **contractor** does not select an option, Option A shall apply.

Provision of particulars

The **contractor** shall provide the particulars for the purpose of the adjustment of **preliminaries** in terms of his selection. Where completion in **sections** is required, the **contractor** shall provide an apportionment of **preliminaries** per **section**.

Option A An allocation of the **preliminaries** amounts into Fixed, Value-related and Time-related amounts as defined for adjustment method Option A below, within fifteen (15) **working days** of the date of acceptance of the tender

Option B A detailed breakdown of the **preliminaries** amounts within fifteen (15) **working days** of possession of the **site**. Such breakdown shall include, inter alia, the administrative and supervisory staff, the use of **construction equipment**, establishment and dis-establishment charges, insurances and guarantees, all in terms of the **programme**

Tender / Quotation no: DPW 02/2023

Any reference to words "Bid" or Bidder" herein and/or in any other documentation shall be construed to have the same meaning as the words "Tender" or "Tenderer".

Adjustment methods

The amount of **preliminaries** shall be adjusted to take account of the effect which changes in time and/or value have on **preliminaries**. Such adjustment shall be based on the particulars provided by the **contractor** for this purpose in terms of Options A or B, shall preclude any further adjustment of the amount of **preliminaries** and shall apply notwithstanding the actual employment of resources by the **contractor** in the execution of the **works**.

	<p>The preliminaries shall be adjusted in accordance with the allocation of preliminaries amounts provided by the contractor, apportioned to sections where completion in sections is required</p> <p>Fixed - An amount which shall not be varied.</p>
Option A	<p>Value-related - An amount varied in proportion to the contract value as compared to the contract sum. Both the contract sum and the contract value shall exclude the amount of preliminaries, contingency sum(s) and any provision for cost fluctuations.</p> <p>Time-related - An amount varied in proportion to the number of calendar days extension to the date of practical completion to which the contractor is entitled with an adjustment of the contract value [23.2; 23.3] as compared to the number of calendar days in the initial construction period [26.9.4].</p>
Option B	<p>The adjustment of preliminaries shall be based on the number of calendar days extension to the date of practical completion to which the contractor is entitled with an adjustment of the contract value [23.2; 23.3] as compared to the number of calendar days in the initial construction period [26.9.4]. The adjustment shall take into account the resources as set out in the detailed breakdown of the preliminaries for the period of construction during which the delay occurred.</p>

Failure to provide particulars within the period stated

	<p>Where the allocation of preliminaries amounts for Option A is not provided, the following allocation of preliminaries amounts shall apply:</p> <p>Fixed - Ten per cent (10%) Value-related - Fifteen per cent (15%) Time-related - Seventy-five per cent (75%)</p> <p>Where the apportionment of the preliminaries per section is not provided, the categorised amounts shall be prorated to the cost of each section within the contract sum as determined by the principal agent</p>
Option B	<p>Where the detailed breakdown of preliminaries amounts for Option B is not provided, Option A shall apply</p>

Lump sum contract

Where the amount of **preliminaries** is not provided it shall be taken as 7.5% (seven and a half per cent) of the **contract sum**, excluding contingency sum(s) and any provision for cost fluctuations.

Part 2 : Pricing Data

C2.1 : Pricing Instructions

C2.2 : Bills of Quantities

C2.1 : Pricing Instructions

PG-02.1 (EC) PRICING ASSUMPTIONS – GCC 3rd Edition (2015)

Project title:	CAPE TOWN: PARLIAMENT PRECINCT: 90 PLEIN STREET: 6 TH FLOOR REFURBISHMENT OF TOILET FACILITIES		
Tender / Quotation no:	DPW 02/2023	Reference no:	3/12/20/2/1

C2.1 Pricing Assumptions

C2.1.1 GENERAL

The Bill of Quantities forms part of the Contract Documents and must be read and priced in conjunction with all the other documents comprising the Contract Documents, which include the Conditions of Tender, Conditions of Contract, the Specifications (including the Project Specification) and the Drawings.

C2.1.2 DESCRIPTION OF ITEMS IN THE SCHEDULE

The Bill of Quantities has been drawn up generally in accordance with Civil Engineering Quantities 1990 issued by the SA Institution of Civil Engineers.

The short descriptions of the items in the Bill of Quantities are for identification purposes only and the measurement and payment clause of the Standardized Specifications and the Particular Specifications, read together with the relevant clauses of the Project Specification and directives on the drawings, set out what ancillary or associated work and activities are included in the rates for the operations specified.

C2.1.3 QUANTITIES REFLECTED IN THE SCHEDULE

The quantities given in the Bill of Quantities are estimates only, and subject to remeasuring during the execution of the work. The Contractor shall obtain the Engineer's detailed instructions for all work before ordering any materials or executing work or making arrangements for it.

The Works as finally completed in accordance with the Contract shall be measured and paid for as specified in the Bill of Quantities and in accordance with the General and Special Conditions of Contract, the Specifications and Project Specifications and the Drawings. Unless otherwise stated, items are measured net in accordance with the Drawings, and no allowance has been made for waste.

The validity of the contract will in no way be affected by differences between the quantities in the Bill of Quantities and the quantities finally certified for payment.

C2.1.4 PROVISIONAL SUMS

Where Provisional sums or Prime Cost sums are provided for items in the Bill of Quantities, payment for the work done under such items will be made in accordance with Clause 45 of the General Conditions of Contract 2004. The Employer reserves the right, during the execution of the works, to adjust the stated amounts upwards or downwards according to the work actually done under the item, or the item may be omitted altogether, without affecting the validity of the Contract.

The Tenderer shall not under any circumstances whatsoever delete or amend any of the sums inserted in the "Amount" column of the Bill of Quantities and in the Summary of the Bill of Quantities unless ordered or authorized in writing by the Employer before closure of tenders. Unauthorized changes made by the Tenderer to provisional items in the Bill of Quantities, or to the provisional percentages and sums in the Summary of the Bill of Quantities will lead to the disqualification of the Tenderer.

C2.1.5 PRICING OF THE BILL OF QUANTITIES

The bills of quantities / lump sum document forms part of and must be read and priced in conjunction with all the other documents forming part of the contract documents, the Standard Conditions of Tender, Conditions of Contract, Specifications, Drawings and all other relevant documentation.

The prices and rates to be inserted by the Tenderer in the Bill of Quantities shall be the full inclusive prices to be paid by the Employer for the work described under the several items, and shall include

Any reference to words "Bid" or "Bidder" herein and/or in any other documentation shall be construed to have the same meaning as the words "Tender" or "Tenderer".

full compensation for all cost and expenses that may be required in and for the completion and maintenance during the defects liability period of all the work described and as shown on the drawings as well as all overheads, profits, incidentals and the cost of all general risks, liabilities and obligations set forth or implied in the documents on which the Tender is based.

Each item shall be priced and extended to the "Total" column by the Tenderer, with the exception of the items for which only rates are required, or items which already have Prime Cost or Provisional Sums affixed thereto. If the Contractor omits to price any items in the Bill of Quantities, then these items will be considered to have a nil rate or price.

The Tenderer is required to check the Bills of Quantities and the numbers of the pages and should any be found to be missing or in duplicate, or should any of the typing be indistinct, or any doubt of obscurity arise as to the meaning of any description or particulars of any item, or if this Tender Enquiry contains any obvious errors, then the Tenderer must immediately inform the Principal Agent and have them rectified or explained in writing as the case may be. No liability whatsoever will be admitted by reason of the Contractor having failed to comply with the foregoing instruction.

No alterations, erasures, omissions or additions is to be made in the text and/or conditions of these Bills of Quantities. Should any such alterations, amendments, note/s or addition be made, the same will not be recognized, but reading of these Bills of Quantities as originally prepared by the Quantity Surveyor will be adhered to.

The contractor is cautioned that the use of any quantities appearing in these Bills of Quantities for the purpose of ordering material, it is done at own risk and no liability whatsoever will be admitted by the Employer or Quantity Surveyor for the correctness of such Quantities. Unless otherwise stated, items are measured net in accordance with the drawings, and no allowance is made for waste.

The prices and rates to be inserted by the Tenderer in the Bills of Quantities shall be the full inclusive prices to be paid by the Employer for the work described. Such prices and rates shall cover all costs and expenses that may be required in and for the execution of the work described, and shall cover the cost of all general risks, liabilities, and obligations set forth or implied in the documents on which the tender is based, as well as overhead charges and profit. Market related prices shall be inserted as these will be used as a basis for assessment of payment for additional work that may have to be carried out. The Employer reserves the right to balance the Bill rates where deemed necessary within the Tendered Amount.

A price or rate is to be entered against each item in the Bills of Quantities, whether the quantities are stated or not. An item against which no rate is/are entered, or if anything other than a rate or a nil rate (for example, a zero, a dash or the word "included" or abbreviations thereof) is entered against an item, it will also be regarded as a nil rate having been entered against that item, i.e. that there is no charge for that item. The Tenderer may be requested to clarify nil rates, or items regarded as having nil rates; and the Employer may also perform a risk analysis with regard to the reasonableness of such rates.

Should the full intent and meaning of any description not be clear, the bidder shall, before submission of his tender, call for a written directive from the principal agent, failing which it shall be assumed that the contractor has allowed in his pricing for materials and workmanship in terms of National Best Practice.

All items for which terminology such as "inclusive" or "not applicable" have been added by the Tenderer will be regarded as having a nil rate which shall be valid irrespective of any change in quantities during the execution of the Contract.

The Tenderer shall fill in rates for all items where the words "rate only" appear in the "Total" column. "Rate Only" items have been included where:

- (a) variations of specified components in the make-up of a pay item may be expected; and
- (b) no work under the item is foreseen at tender stage but the possibility that such work may be required is not excluded.

For "Rate Only" items no quantities are given in the "Quantity" column but the quoted rate shall apply in the event of work under this item being required. The Tenderer shall however note that in terms of

the Tender Data the Tenderer may be asked to reconsider any such rates which the Employer may regard as unbalanced.

Descriptions in the Bills of Quantities are abbreviated and comply generally with those in the "PW 371" and the principles contained in the latest version of the SANS 1200 in South Africa. It is the intention that the abbreviated descriptions be fully described when read with the applicable measuring system and the relevant preambles and/or specifications. However, should the full intent and meaning of any description not be clear, the bidder shall, before submission of his tender, call for a written directive from the principal agent, failing which it shall be assumed that the contractor has allowed in his pricing for materials and workmanship in terms of National Best Practice.

The price quoted against each item of this Bills of Quantities shall cover the full inclusive cost of the complete work to which it refers, as described in the Conditions of Contract and Specifications and as shown on the Drawings and shall allow for labour, material, transporting, loading, storage, supervision, commissioning, wastage, as well as the builders profit and attendance.

The Tenderer must ensure that he fully completes all columns of the Bill of Quantities including the Final Summary. The fully priced bill of quantities must be submitted with the tender or The Final Summary and the Section Summary pages MUST be returned with the tender document as indicated the PA-03 Notice and Invitation to Tender / PA-04 Notice and Invitation for quotation.

The tenderers are to ensure that they have read and understood the project specifications included in C3: Scope of Work. All the information provided in the Scope of Works form part of the work and must be included in the rates.

"The Contractor shall be deemed to have inspected and examined the Site and its surroundings and information available in connection therewith and to have satisfied himself before submitting his tender (as far as is practicable) as to:

- (a) the form and nature of the Site and its surroundings, including subsurface conditions,
- (b) the hydrological and climatic conditions,
- (c) the extent and nature of work and materials necessary for the execution and completion of the Works,
- (d) the means of access to the Site and the accommodation he may require

and, in general, shall be deemed to have obtained all information (as far as is practicable) as to risks, contingencies and all other circumstances which may influence or affect his Tender"

C2.1.6 VALUE ADDED TAX

The **contract sum** must include for Value Added Tax (VAT). All rates, provisional sums, etc. in the **bills of quantities / lump sum document** shall be in Rands and cents and shall include all levies and taxes (other than VAT). VAT will be added in the summary of the Bill of Quantities. The rates must however be net (exclusive of VAT) with VAT calculated and added to the total value thereof in the Final Summary. All rates and amounts quoted in the Bill of Quantities

C2.1.7 CORRECTION OF ENTRIES

Incorrect entries shall not be erased or obliterated with correction fluid but must be crossed out neatly. The correct figures must be entered above or adjacent to the deleted entry, and the alteration must be initialled by the Tenderer.

C2.1.8 ARITHMETICAL ERRORS

Arithmetical errors found in the Bill of Quantities as a result of faulty multiplication of addition, will be corrected by the Engineer at the tender evaluation stage, as set out in the Tender Data.

C2.1.9 CONTRACT DOCUMENTS

The Tenderers are advised to examine the bills of quantities, drawings and specifications including all other contract documents and make themselves thoroughly acquainted with the nature and requirements of the work, as no claim for extra payment in this regard will be entertained. Should any parts of the drawings not be clearly intelligible to the Tender, he must, before submitting his tender, obtain clarification from the Principal Agent.

C2.1.10 UNITS OF MEASUREMENT

The units of measurement described in the Bill of Quantities are metric units for which the standard international abbreviations are used. Non-standard abbreviations which may appear in the Bill of Quantities are as follows:

No.	=	Number
%	=	Percent
Sum	=	Lump sum
PCsum	=	Prime cost sum
Prov sum	=	Provisional sum
m ³ .km	=	Cubic metre - kilometre
Km-pas	=	kilometre - pass
m ² .pass	=	square metre – pass

C2.1.11 TRADE NAMES

Tenderers attention is drawn to the fact that wherever trade names or references to any catalogue have been made in these Bills of Quantities, it is purely to establish a standard for the required material. If use is made of any other equally approved material in lieu of the prescribed trade name or catalogue, the necessary price adjustments will be made.

C2.1.12 CONTRACT DOCUMENTS

The Tenderers are advised to examine the bills of quantities, drawings and specifications including all other contract documents and make themselves thoroughly acquainted with the nature and requirements of the work, as no claim for extra payment in this regard will be entertained. Should any parts of the drawings not be clearly intelligible to the Tender, he must, before submitting his tender, obtain clarification from the Principal Agent.

C2.1.13 PAYMENTS

Interim valuations and payments will be prepared on a monthly basis, all in terms of the conditions of contract.

The contractor is to note that no payment will be made for materials stored off site and in the case of materials being stored on site, payment will only be made for such materials on condition that they have not been delivered to the site prematurely, a tax invoice and proof of payment (ownership) is submitted by the Contractor.

C2.1.14 ACCOMMODATION ON SITE

It is imperative to note that no living quarters for construction workers on site will not be permitted for the full duration of the contract unless otherwise stated in the contract data or permission be granted by the Employer.

C2.1.15 LOCAL MATERIAL UTILISATION REPORT (LOCAL CONTENT)

Bidders to note that materials procured for the works should be from South African manufactures and suppliers. Imported materials shall only be considered under exceptional circumstances, based on compelling technical justifications, and subject to the approval by the NDPWI.

Any reference to words "Bid" or "Bidder" herein and/or in any other documentation shall be construed to have the same meaning as the words "Tender" or "Tenderer".

The contractor shall achieve in the performance of this contract the prescribed local content deliverables as listed in PA36 and annexures C thereto in the respective designated sectors as published by Department Trade Industry and Competition (DTIC). The Service Provider shall submit an accumulative monthly report to the Employer's representative indicating the percentage targets achieved which must be reconciled upon completion of the project and to form part of the final account.

The contractor shall be responsible for record keeping, documenting and submission of monthly local material utilization report with supporting documentation to the Employer's representative within 7 working days of the beginning of the successive month, in terms of DTI&C designated industry/sector/sub-sector schedule as per the PA36 and Annexures C attached to the tender document. The final percentage achievement to be reconciled upon completion of the project and form part of the final account. Allowance must be made for submitting reports to the Employer's Representative on a monthly basis in terms of monthly and accumulative targets achieved with audited supporting documentation.
the final account.

C2.1.16 CONTRACT PARTICIPATION GOALS

The contractor shall achieve in the performance of this contract the following Contract Participation Goals (CPGs) as indicated below:

Provision for pricing of compliance with the achieving the CPGs is made in the Contract Participation Goal Section of the Bills of Quantities and it is explicitly pointed out that all requirements in respect of the aforementioned are deemed to be priced thereunder and no additional claims in this regard shall be entertained

Monthly progressive reports to be submitted to the Employer's representative indicating the percentage targets achieved which must be reconciled upon completion of the project and to form part of the final account.

C2.1.16.1 MINIMUM TARGETED LOCAL BUILDING MATERIAL MANUFACTURERS CONTRACT PARTICIPATION GOAL

Minimum Percentage Participation Goal Applicable Yes No

Provision is made within the Contract Participation Goal section in the Bill of Quantities for the Minimum Targeted Local Building Material Manufacturers CPG in the execution of this project as described in PG-01.1 (EC) SCOPE OF WORKS C3.5.2. The contractor shall price his Profit and Attendance, all inclusive of associated costs to the contractor for implementation. Allowance must be made for submitting reports to the Employer's Representative on a monthly basis in terms of monthly and accumulative targets achieved with audited supporting documentation.

C2.1.16.2 MINIMUM TARGETED LOCAL BUILDING MATERIAL SUPPLIERS CONTRACT PARTICIPATION GOAL

Minimum Percentage Participation Goal Applicable Yes No

Provision is made within the Contract Participation Goal section in the Bill of Quantities for the Minimum Targeted Local Building Material Suppliers CPG in the execution of this project as described in PG-01.1 (EC) SCOPE OF WORKS C3.5.3. The contractor shall price his Profit and Attendance, all inclusive of associated costs to the contractor for implementation. Allowance must be made for submitting reports to the Employer's Representative on a monthly basis in terms of monthly and accumulative targets achieved with audited supporting documentation.

C2.1.16.3 MINIMUM TARGETED LOCAL LABOUR CONTRACT PARTICIPATION GOAL

Minimum Percentage Participation Goal Applicable Yes No

Provision is made within the Contract Participation Goal section in the Bill of Quantities for the Minimum Targeted Local Labour CPG in the execution of this project as described in PG-01.1 (EC) SCOPE OF WORKS C3.5.4. The contractor shall price his Profit and Attendance, all inclusive of associated costs to the contractor for implementation. Allowance must be made for submitting reports to the Employer's Representative on a monthly basis in terms of monthly and accumulative targets achieved with audited supporting documentation.

C2.1.16.4 MINIMUM TARGETED ENTERPRISE DEVELOPMENT: CONTRACT PARTICIPATION GOALS (CPG)

Minimum Percentage Participation Goal Applicable Yes No

A provisional amount has been allowed for within the Contract Participation Goal section in the Bill of Quantities for the Minimum Targeted Enterprise Development CPG in the execution of this project as described in PG-01.1 (EC) SCOPE OF WORKS C3.5.5. The provisional amount allowed is for the appointment of training coordinator, mentor, training service providers and training of the beneficiary enterprises.

The contractor shall price his Profit and Attendance, all inclusive of associated costs to the contractor for implementation. Allowance must be made for submitting reports to the Employer's Representative on a monthly basis in terms of monthly and accumulative targets achieved with audited supporting documentation.

The contractor shall complete a separate bill of quantities upon the award of the project and identification of the respective beneficiaries and the appointment of the training coordinator, mentor, training service providers of which the cost will be offset against the provisional amount allowed in the Bills of Quantities.

C2.1.16.5 MINIMUM TARGETED TARGETED CONTRACT SKILLS DEVELOPMENT GOALS (CSDG)

Minimum Percentage Participation Goal Applicable Yes No

A provisional amount has been allowed for within the Contract Participation Goal section in the Bill of Quantities for the Minimum Targeted Skills Development CPG in the execution of this project as described in PG-01.1 (EC) SCOPE OF WORKS C3.5.6. The provisional amount allowed is for:

- stipends payable to the beneficiaries
- appointment of training coordinator
- appointment of mentor (where applicable)
- appointment of training service providers
- other additional costs as per table 3 of the Standard

The contractor shall price his Profit and Attendance (all inclusive of associated costs to the contractor for implementation and reporting), based on the provisional amount in the Contract Participation Goal section in the Bill of Quantities. The contractor shall complete a separate bill of quantities upon the award of the project and identification of the respective beneficiaries. The CPG value to be achieved

Any reference to words "Bid" or Bidder" herein and/or in any other documentation shall be construed to have the same meaning as the words "Tender" or "Tenderer".

will be based on the actual contract amount which will be offset against the provisional amount allowed for within the Contract Participation Goal section in the Bill of Quantities.

Allowance must be made for submitting reports to the Employer's Representative on a monthly basis in terms of monthly and accumulative targets achieved with audited supporting documentation.

Payment

The contractor shall upon the appointment of beneficiaries, provide a breakdown of all the associated costs. The contractor shall provide a payment schedule as to how the CPG costs will be claimed against for inclusion in the monthly payment certificates.

(a) Payment to the contractor to accommodate Part/Full Occupational qualification and Trade qualifications:

Should the contractor select Part/Full Occupational qualification and Trade qualifications learners, then the employer shall make provision for payment to the contractor as indicated in Table 3 of the Standard.

The contract skills participation goal, expressed in Rand, shall not be less than the contract amount multiplied by a percentage (%) factor given in Table 2 in the Standard for the applicable class of construction works. Should the contractor select Part/Full Occupational qualification and Trade qualifications learners, then the employer shall make provision for payment to the contractor as indicated in Table 3 of the Standard.

No provision for an additional payment item for the payment of the supervisor and/or mentors for the provision of training as provided for in the Contract Participation Goal section in the Bill of Quantities for the training of part/full time occupational learners and/or trade qualification learners. The associated cost is deemed to be included in general supervision on site.

The contractor shall complete a separate bill of quantities upon award, indicating the type and number of beneficiaries as well as the associated Notional Cost of Training to be provided, on which payment will be based.

(b) Payment to the contractor to accommodate Work Integrated Learners and Candidates for professional registration:

Should the contractor select Work Integrated Learners and/or Candidates for professional registration, then the employer shall make provision for payment to the contractor as indicated in Table 3 of the Standard.

Provisional amounts have been included in the Contract Participation Goal section in the Bill of Quantities for the training of Work Integrated Learners and Candidates for professional registration. The contractor shall price his Profit and Attendance (all inclusive of associated costs to the contractor for implementation and reporting), based on the provisional amount in the Contract Participation Goal section in the Bill of Quantities.

The contractor shall complete a separate bill of quantities upon award, indicating the type and number of beneficiaries as well as the associated Notional Cost of Training to be provided, on which payment will be based.

The CPG value to be achieved will be based on the contract amount as defined by the Standard, which will be offset against the provisional amount allowed for within the Contract Participation Goal section in the Bill of Quantities.

The contractor shall apportion the cost of accommodating work integrated learners (P1 and P2 learners) and candidates for professional registration by using Table 3 in the Standard and this

cost will be used to determine the Rand value and will be used in determining the contract participation goal in the Bills of Quantities.

Table 3: Notional Cost of Training; Headcount

Type of Training Opportunity	Provision for stipends (Unemployed learners only)	Provisions for mentorship	Provisions for additional costs*	Total costs	
				Unemployed learners	Employed learners
Method 1					
Occupational qualification	R7 000	R0	R9 000	R16 000	R9 000
Method 2					
TVET College graduates	R14 000	R0	R9 000	R23 000	N/A
Apprenticeship	R14 000	R0	R12 000	R26 000	R12 000
Method 3					
P1 and P2 learners	R24 000	R20 000	R4 500	R48 500	N/A
Method 4					
Candidates with a 3 year diploma	R37 000	R20 000	R4 500	R61 500	R20 000
Candidates with 4 year qualification	R47 000	R20 000	R4 500	R71 500	R20 000

Note: The notional cost of providing training opportunities will increase by CPI on an annual basis based on April CPI. Should the rates increase after bid award or during construction the rates will be adjusted as a re-measurable item.

Example: Training Target Calculation for a R65,7m GB contract

Contract amount	R65 700 000
Contract duration	12 Months
CSDG	0,50%
Minimum CSDG target	0,50% x R65 700 000 = R328 500 (Minimum requirement)

Skills Types	Number of learners	Notional Cost / Learner / Quarter	Notional cost/learner/year	Total Notional Cost over 12 months Contract
Method 2: Workplace learning opportunities, with unemployed TVET graduates	1	R23 000	R92 000	R92 000
Method 3: Candidacy for an unemployed learner with a 3-year qualification	1	R61 500	R246 000	R246 000
Total	2			R338 000

C2.1.16.6 NATIONAL YOUTH SERVICE TRAINING AND DEVELOPMENT PROGRAMME

National Youth Service Training and Development Programme Applicable Yes No

The programme shall be implemented in terms of the Implementation of the National Youth Service Programme under the Expanded Public Works (EPWP) and shall be priced in the CPG section of the Bills of Quantities.

Provision has been made within the Contract Participation Goal section in the Bill of Quantities for the National Youth Service Training and Development Programme CPG in the execution of this project as described in PG-01.1 (EC) SCOPE OF WORKS C3.5.7. The contractor to price all elements of this section and allowance must be made for submitting monthly reports in the prescribed manner as per examples of reports bound in the specification document.

C2.1.16.7 LABOUR-INTENSIVE WORKS

Labour Intensive Works Applicable Yes No

Where labour intensive work is specified in the Bill of Qualities and indicated by "LI" the contractor must price for and include in rates. Contractors are expected to use their initiative to identify additional activities that can be done labour-intensively to comply with the set minimum labour intensity target. Allowance must be made for submitting monthly reports illustrating the value of the works executed under Labour Intensive Works.

C2.2 Submission of Accrual Reports

The Contractor shall submit accrual reports to the client representative at the end of March and September each year for the duration of the Service Contract period from the date of appointment up to and including project closeout. This is to ensure that PMTE complies with the accounting framework GRAP, which requires that PMTE disclose all its accruals as at the end of each reporting date. Allowance must be made for submitting reports to the Employer's Representative on a monthly basis in terms of monthly and accumulative targets achieved with audited supporting documentation.

C2.3. Submission of Monthly Local Material Utilisation Report (Local Content)

The contractors shall be responsible for record keeping, documenting and submission of monthly local material utilization report with supporting documentation to the Employer's representative within 7 working days of the beginning of the successive month, in terms of DTI&C designated industry/sector/sub-sector schedule as per the PA36 and Annexures C attached to the tender document. The final percentage achievement to be reconciled upon completion of the project and form part of the final account. Allowance must be made for submitting monthly reports illustrating the value of local material utilisation report.

Examples of calculating CPGs and related penalties

CPGs values are based on the Tender Amount at the time of the award. Determining the actual values is based either on the Tender Amount including allowances and Vat or the Tender Amount at the time of award excluding allowances and VAT, where Allowances include the following:

- Provisional amounts
- CPG allowances
- Nominated and/or selected subcontractors
- Contract price adjustment (Not provided for within the B of Q by NDPWI)
- Contingency amounts (Not provided for within the B of Q by NDPWI)

CPG values in the CPG Bill of Quantities Section will be recalculated based on the “Tender Amount” or the “Contract Amount” which ever applicable and the provisional amounts adjusted accordingly. Sanctions (penalties) are applicable to all CPGs where the contractor fails to achieve the minimum specified requirements, unless the contractor can prove to the Employer’s satisfaction that the non-achievement was beyond his/her control. No penalties will be applied should the CPG value, based on the original “Tender Amount” or the “Contract Amount”, has been achieved.

1.1 Targeted Local Building Material Manufacturers CPG

When applicable, the CPG is expressed as a percentage of the “Contract Amount”, i.e. the Tender Amount at the time of award excluding allowances and VAT.

CPG calculation example:

“Tender Amount” = R150 Mil all inclusive of allowances and VAT
“Contract Amount” = R130 Mil (Tender Amount at the time of award excluding allowances and VAT)
CPG to be achieved = 5% as specified in the Scope of Works (PG01.2)
CPG target value = R130 Mil x 5% = R 6,5 Mil (Value of material to be purchased from local manufacturers, excluding VAT)

Calculation of penalty:

Percentage penalty applicable = 10% as specified in the Scope of Works (PG01.2)
CPG target value = R6,5 Mil excluding VAT
CPG Achieved = R5,5 Mil (R1 Mil shortfall) excluding VAT
Penalty = R1 Mil x 10% = R100 000 excluding VAT

1.2 Targeted Local Building Material Suppliers CPG

When applicable, the CPG is expressed as a percentage of the “Contract Amount”, i.e. the Tender Amount at the time of award excluding allowances and VAT.

CPG calculation example:

“Tender Amount” = R150 Mil all inclusive of allowances and VAT
“Contract Amount” = R130 Mil (Tender Amount at the time of award excluding allowances and VAT)
CPG to be achieved = 5% as specified in the Scope of Works (PG01.2)
CPG target value = R130 Mil x 5% = R 6,5 Mil (Value of material to be purchased from local suppliers, excluding VAT)

Calculation of penalty:

Percentage penalty applicable = 20% as specified in the Scope of Works (PG01.2)
CPG target value = R6,5 Mil excluding VAT
CPG Achieved = R5,5 Mil (R1 Mil shortfall) excluding VAT
Penalty = R1 Mil x 20% = R200 000 excluding VAT

1.3 Targeted Local Labour Skills Development CPG

When applicable, the CPG is expressed as a percentage of the total number working days required to Any reference to words “Bid” or “Bidder” herein and/or in any other documentation shall be construed to have the same meaning as the words “Tender” or “Tenderer”.

complete the Works.

CPG calculation example:

"Tender Amount" = R150 Mil all inclusive of allowances and VAT
 "Contract amount" = R130 Mil (Tender Amount at the time of award excluding allowances and VAT)
 Number of working days required to complete the Works based on the construction period = 600 days
 CPG percentage participation to be achieved = 30% as specified in the Scope of Works (PG01.2)
 Required number of working days training to be provided = 180 days (600 x 30%)

Calculation of penalty:

Payment reduction = R 5 000 per day for not providing training as specified in the Scope of Works (PG01.2)
 CPG = 600 working days x 30% = 180 working days training to be provided
 CPG Achieved = 160 days (20 days shortfall where no training was provided)
 Penalty = 20 days x R5 000 payment reduction per day= R100 000 excluding VAT

1.4 Cidb BUILD Programme: Enterprise Development

When applicable, the Enterprise Development CPG expressed as a percentage of the "Contract amount" = Tender amount at the time of award excluding allowances and VAT. Failure to achieve the minimum Targeted Local Labour Skills Development CPG will result in a payment reduction of an amount specified in the Scope of Works (PG01.2) per working day where training was not provided.

The monetary value of training to be provided is stipulated in the CPG BoQ section. The number of beneficiaries to be trained is dependent on the "Contract Amount" as well the number of beneficiaries appointed which will generally resort under the Grade 1 and 2 cidb categories. The provisional amount will therefore be adjusted in terms of the "contract Amount", the number of beneficiaries to be trained and the actual cost for providing the training.

Part 1: Calculation of 5% CPG example:

"Tender Amount" = R150 Mil all inclusive of allowances and VAT
 "Contract Amount" = R130 Mil (Tender Amount at the time of award excluding allowances and VAT)
 CPG percentage participation to be achieved = 5% as specified in the Scope of Works (PG01.2) CPG value = R6,5 Mil (Value of work to be subcontracted to emerging enterprises)

Calculation of penalty

Percentage penalty applicable = 30% as specified in the Scope of Works (PG01.2)
 CPG Minimum 5% = R6,5 Mil
 Achieved = R5,5 Mil (Only subcontracted work to the value of R5,5 Mil, i.e. R1 Mil shortfall)
 Penalty = R1 Mil x 30% = R300 000 Excl. VAT

Part 2: Calculations in terms of training to be done:

The number of enterprises to be developed is subject to the contract amount and the apportionment of the work as per Example 1 below.
 Number of enterprises to be trained = 6 x 1 GB subcontractors
 Total cost for training = R 1 660 000

Calculation of penalty

Total number of enterprises to be trained = 6
 Total number trained = 4 (2 Shortfall)
 Training cost per beneficiary = R1 660 000 / 6 = R 276 666,67 per beneficiary
 Penalty = R 276 666,67 x 2 x 30% = R166 000 Excl. VAT

B of Q Item	Description	Unit	Rate	Quantity	Amount (R)
5	Enterprise Development				
5.1	Enterprise Development of Targeted Enterprise or JV partners				
5.1.1	Appointment of training co-ordinator	Per Quarter	45 000	8	360 000
5.1.2	Appointment of Mentor /Training Service provider	Per Quarter	135 000	8	1 080 000

Tender no.:
WCS no.:
PG-01.2 (EC): Scope of Works – JBCC
(JBCC 2000- Edition 6.2 of May 2018)

B of Q Item	Description	Unit	Rate	Quantity	Amount (R)
5.1.3	Needs Analysis and Enterprise Development Plan per Targeted Enterprise	No.	5 000	6	30 000
5.1.4	Monitoring and Interim reporting per targeted enterprise	Per Quarter	20 000	8	160 000
5.1.5	Project Completion report per Targeted Enterprise	No.	5 000	6	30 000
	Provisional Sum to be carried over to CPG bill of quantities				1 660 000

"Contract amount" Tender amount excl. allowances and VAT. 130 000 000

CPG Monetary value (5%) to be subcontracted to beneficiaries for training 6 500 000

No of enterprises based on the CPG value 6 Grade 1 / 2 GB/CE,ETC.

Contract period (months) 24

Note: Rates to be determined by PQS and adjusted to accepted quotation amounts

1.5 Cidb BUILD Programme: Skills Development (Principal contractor including subcontractors and consultants)

When applicable, the contract skills development participation goals, expressed in Rand, shall be no less than the "contract amount" multiplied by a percentage (%) factor for the applicable class of construction works.

The monetary value of training to be provided is stipulated in the CPG BoQ section. The number of beneficiaries to be trained is dependent on the "Contract Amount" as well the number of beneficiaries appointed which will generally resort under the Grade 1 and 2 cidb categories. The provisional amount will therefore be adjusted in terms of the "Contract Amount", the number of beneficiaries to be trained from which Method and the actual cost for providing the training.

CPG Calculation

Table 2: Contracting skills development goals for different classes of engineering and construction works contracts

Source: cidb Standard for Developing Skills through Infrastructure Contracts as published in the Government Gazette Notice No. 43495 of 3 July 2020 (Page 7)

Class of construction works as identified in terms of Regulation 25 (3) of the Construction Industry Regulations 2004		Construction skills development goal (CSDG) (%)
Designation	Description	
CE	Civil Engineering	0.25
CE and GB	Civil engineering and General Building	0.375
EE	Electrical Engineering works (buildings)	0.25
EP	Electrical Engineering works (infrastructure)	0.25
GB	General Building	0.5
ME	Mechanical Engineering works	0.25
SB	Specialist	0.25

"Contract amount" = Tender amount at the time of award excluding allowances and expenses, and VAT

Contractor CPG:

CPG calculation

"Contract amount" x factor from Table 3 above.

CPG calculation example:

"Tender Amount" = R150 Mil for GB, all inclusive of allowances and VAT

"Contract Amount" = R130 Mil (Tender Amount at the time of award excluding allowances and VAT)

Factor for GB = 0,5% (as per Table 2 above)

CPG in R value = R130 Mil x 0,5% = R650 000 i.e. total notional cost of training to amount to R650 000

Calculation of penalty:

Percentage penalty applicable = 30% as specified in the Scope of Works (PG01.2)

CPG value = R650 000

Any reference to words "Bid" or "Bidder" herein and/or in any other documentation shall be construed to have the same meaning as the words "Tender" or "Tenderer".

For Internal & External Use

Effective date 21 July 2023

Page 16 of 17
Version: 2023/03

Achieved = R550 000 = R100 000 Shortfall
Penalty = R100 000 x 30% = R30 000 Excl. VAT

Calculations based on “Contract Amount” after bid award and appointment of beneficiaries

Actual CPG training requirement value after award upon selecting method/s of training and appointment of beneficiaries = R676 000 (Table 4 below) and the provisional amount allowed for to be adjusted accordingly. The new monetary value of training required will then form the basis for determining penalties applicable. No penalties will be applied should the CPG value, based on the “Contract Amount” be achieved.

Table 4: Notional cost recalculation upon appointment of beneficiaries.

Source: cidb Standard for Developing Skills through Infrastructure Contracts as published in the Government Gazette Notice No. 43495 of 3 July 2020 (Page 10)

Skills Types	Number of learners	Notional Cost / Learner / Quarter	Notional cost / learner / year	Total Notional Cost over 12 months Contract
Method 2: Workplace learning opportunities, with unemployed TVET graduates	2	R23 000	R92 000	R184 000
Method 3: Candidacy for an unemployed learner with a 3-year qualification	2	R61 500	R246 000	R492 000
Total	4			R676 000

Note: the required CPG will be recalculated based on the awarded Tender amount and “Contract Amount” once the beneficiaries have been appointed and actual costs are known

Note: The notional cost of providing training opportunities will increase by CPI on an annual basis based on April CPI as published by Stats SA. The rates will be adjusted as an adjustment to the provisional amounts should the rates increase after bid award or during the construction period

1.6 National Youth Service Programme (NYS) CPG

When applicable, a separate NYS Bill of Quantities will be included in the tender documentation will indicate the number of beneficiaries to be trained.

Calculation of penalty:

Payment reduction per person not trained as stipulated in the NYS Bill of Quantities = R 2 500 per person.

Total number of NYS Beneficiaries as stipulated in the NYS Bill of Quantities = 25

Total Number of NYS beneficiaries trained = 20 (shortfall of 5 beneficiaries)

Penalty = 5 x R2 500 = R12 500 Excl. VAT

1.7 Labour Intensive Works CPG

When applicable, the work to be done by way of Labour intensive methods are specified in the Bills of Quantities with a “LI”.

CPG calculation example:

“Tender Amount” = R150 Mil all inclusive of allowances and VAT

“Contract Amount” = R130 Mil (Tender Amount at the time of award excluding allowances and VAT)

CPG value = R10 Mil (Total value of labour-intensive works specified in the Bills of Quantities)

Calculation of penalty:

CPG value = R10 Mil

Percentage penalty applicable = 30% as specified in the Scope of Works (PG01.2)

CPG Achieved = 9 Mil (R1 Mil shortfall)

Penalty = R1 Mil x 30% = R300 000 Excl. VAT

FINISHING SCHEDULE



public works

Department:
Public Works
REPUBLIC OF SOUTH AFRICA

PROJECT : CT : PARLIAMENTARY PRECINCT - 90 PLEIN STREET, 6TH FLOOR - REFURBISHMENT OF ABLUTIONS

DOCUMENTATION : SCOPE OF WORKS / FINISHING SCHEDULE

DATE : 19TH MAY 2023

QUANTITY

GENERAL

Female Ablution

Male Ablution

GENERAL																			
	ALL WORK SHALL BE EXECUTED IN ACCORDANCE WITH THE REQUIREMENTS OF THE LATEST GAZETTED NATIONAL BUILDING REGULATIONS, DPW's PW371 SPECIFICATIONS & GENERAL GOOD BUILDING PRACTICES.		X																
	MATERIALS & WORKMANSHIP SHALL BE BEST TO THEIR RESPECTIVE KINDS. ONLY NEW & UNDAMAGED MATERIALS SHALL BE USED IN THE WORKS. WORKS SHALL BE TO THE APPROVAL OF THE PRINCIPAL AGENT & SHALL BE EXECUTED IN ACCORDANCE WITH THE RELEVANT MANUFACTURER'S WRITTEN RECOMMENDATIONS & INSTRUCTIONS.		X																
	FIGURED DIMENSIONS TO BE USED IN PREFERENCE TO SCALING DIMENSIONS.		X																
	CONTRACTOR TO EXERCISE EXTREME CARE & CAUSE LEAST DISTURBANCE TO THE EXISTING BUILDING.		X																
	ALL PATCHWORK TO BE MADE GOOD TO MATCH EXISTING I.T.O. FLOORS, WALLS, SKIRTINGS, CORNICES, CEILINGS, PLASTER ETC.		X																
	DRAWINGS TO BE READ IN CONJUNCTION WITH THE RELEVANT DETAILS, DRAINAGE & RETICULATION DRAWINGS, ENGINEER'S MECHANICAL & ELECTRICAL DETAILS / DRAWINGS ETC. ANY DISCREPANCIES IN DOCUMENTATION TO BE REPORTED TO THE ARCHITECT IMMEDIATELY.		X																
A	CEILINGS																		
A1	EXISTING Ceiling is a concrete soffit. Allowance to be made for the repainting the whole ceiling anew. Allow for skimming and painting – 1 undercoat and 2 finishing coats- ceiling to be repainted - 2 coats. Colour - white.	64sqm	X																
B	WALLS																		
B1	Existing damaged walls Sand down all walls up to the plaster surface – check the amount of paint layers on the wall. - Allowance to be made for treatment of all chipped plaster - Allowance to be made for cracks to be inspected by structural engineer to detect severity and structural implications and the rectification of those cracks. - Allowance to be made for new plastering (+- 64 sqm). 16sqm per toilet facility x 4	64sqm	X																
B2	Existing plastered and painted brickwalls. Walls to be prepared for painting - 2 coats. Colour - white. Height of walls : 2800mm. Height of tiles 2200mm. Height of painted wall 600mm (above mosaic tile)	27'sqm	X																
B3	Allowance to be made for the removal and the replacement of all wall tiles. - new wall tiles to be installed to a height of 2100mm on all walls of the ablution facilities New wall tiles to be 300x600mm white porcelain tiles	93sqm	X																
B4	- New mosaic tiles to be installed 100mm strip across the circumference of the room. Colour cyan & aqua hues	5sqm	X																

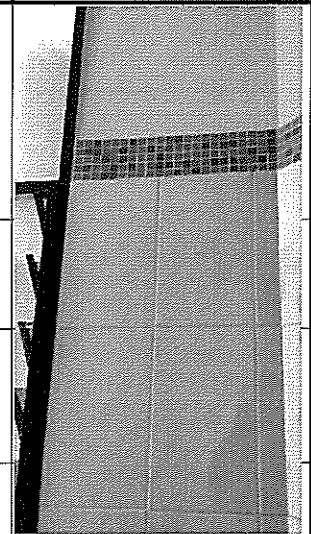



public works

Department:
Public Works
REPUBLIC OF SOUTH AFRICA

PROJECT : CT : PARLIAMENTARY PRECINCT - 90 PLEIN STREET, 6TH FLOOR - REFURBISHMENT OF ABLUTIONS

DOCUMENTATION : SCOPE OF WORKS / FINISHING SCHEDULE

DATE : 19TH MAY 2023

		QUANTITY	GENERAL	Female Ablution	Male Ablution															
B5	Allowance to be made for the removal and the replacement of all 8 partitions for the units. - Solid Grade Laminate - Partition 20 x 1800mm high	8	X																	
B6	Allowance to be made for the replacement of all wall mounted mirror Mirror 1000 x 500 mm high. Mirrors to be placed above the WHB	8	X																	
C JOINERY																				
C1	Existing monolithic resin countertop damaged - to be replaced with similar. Countertop Width - 1455mm, Countertop Depth - 600mm overlap 400mm high. Countertop to be braced with timber supports	4	X																	
C2	Monolithic resin countertop to have intergrated sunken sink that is as the existing sunken sinks.	8	X																	
D DOORS																				
D1	New doors to be installed. Toilet cubicles consisting of 20mm thick partitions & doors of laminated construction with outer skins of vitreous enamelled steel frame bonded to wood particle board, all framed in natural anodised aluminium channel section beading, top rails and fixing components and fitted with all necessary ironmongery comprising standard indicating bolts.	4	X																	
D2	Allowance to be made for 4 new door frames joints in the frames etc - Semi solid core doors with commercial veneer, hung to timber frames: - 44mm Door 813 x 2032mm high - 44 x 68mm Frames	4	X																	
D3	Allowance to be made for all 6 cubical doors to be replaced with new doors -paint all timber with 1 x primer and 2 x finishing coats. Colour - white.	6	X																	
E IRONMONGERY																				
E1	Ironmongery and mechanisms to be replaced for 4 entrance doors: New 100mm brass hinge with nylon washers. Locks shall have two keys each. Stainless steel pull handles 375 x 350 x 25mm DCL door closer with parallel arm bracket	4 doors	X																	
E2	Allowance to be made for all existing ironmongery (Push plates, hinges, locks, handles etc) to be carefully removed and replaced.	4 doors	X																	
F FLOORING																				
F1	Allowance to be made for the clearing of rubble and cleaning of the ablution units	64sqm	X																	
F2	Allowance can be made for replacing existing tiles with Matt Slip Resistant Porcelain Floor Tile - 600 x 600mm. Colour pigmented Green	64sqm	X																	

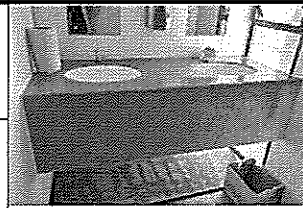



public works

Department:
Public Works
REPUBLIC OF SOUTH AFRICA

PROJECT : CT : PARLIAMENTARY PRECINCT - 90 PLEIN STREET, 6TH FLOOR - REFURBISHMENT OF ABLUTIONS

DOCUMENTATION : SCOPE OF WORKS / FINISHING SCHEDULE

DATE : 19TH MAY 2023

		QUANTITY	GENERAL	Female Ablution	Male Ablution													
G	GLAZING																	
G1	Allowance to be made for the careful removal of the existing steel framed louvered glazing.	5,52sqm	X															
G2	- Caution to ensure that the newly installed windows are uniform to the rest of the building's façade.		X															
G3	Recommendation is to replace all four window units in the toilet facilities with new, opaque, black aluminium framed windows. 500 x 2700mm window size - 3 x 900 panels	4	X															
G4	black aluminium framed windows - 500 x 2700mm window size - 3 x 900 panels. Middle panel to have louvers for ventilation - like existing	4	X															
H	SANITARY FITTINGS																	
H1	All sanitary fittings to be carefully replaced in both female and male ablutions. Allowance to be made for removal of old sanitary units and replacement of old units with new water efficient units.		X															
H2	Water saving units to be installed -Water Clostes – 6			X	X													
H3	Water saving units to be installed -Urinals – 2				X													
H4	WHB to be integrated to/integrated into countertops		X															
H5	-Wash Basin mixers – 15mm CP wash hand basin mixer		X															
H6	New sanitary fittings to be placed in the old positions which are connected to the plumbing reticulation. Allowance to be made for the servicing of the existing plumbing reticulation		X															
J	BATHROOM ACCESSORIES																	
J1	Sanitiser dispenser – for each cubical and 1 for urinals x8 Surface Sanitiser Dispenser manufactured from 0.7 clear coat enamel finish Stainless Steel Wall mounted Secured by a universal key 270 (H) x 148 (W) 75 (D) mm	8			X													
J2	Sanitary she bin x 6 Sanitary Disposal Bin manufactured from 0.7 clear coat enamel finish Stainless Steel Wall mounted/ placed on floor 305 (H) x 280 (W) 180 (D) mm	6		X														
J3	Sanitary Hygiene bag dispenser x6 Used for safe removal of sanitary waste. Bag in box system – 30 bags per refill 9 x 2.5 x 13 cm	6		X														



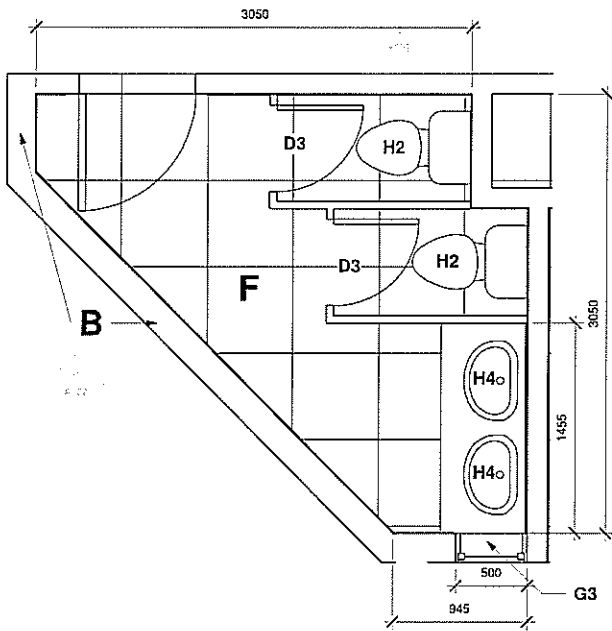

1 6th Floor Toilets
1 : 25

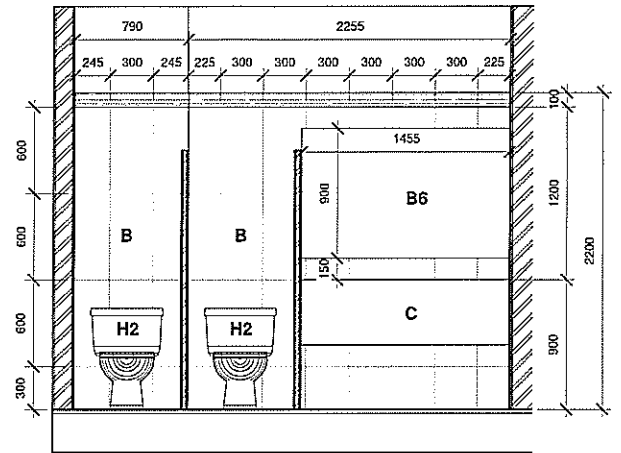

2 Female Toilet Section 1
1 : 25

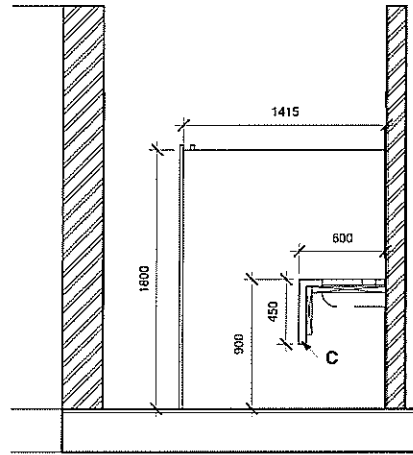

4 Section through WHB
1 : 25

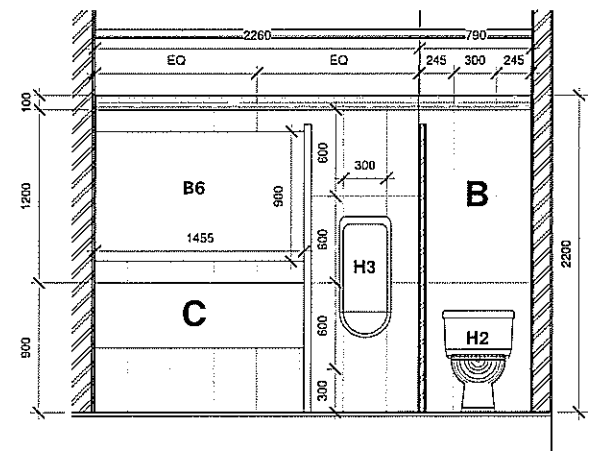
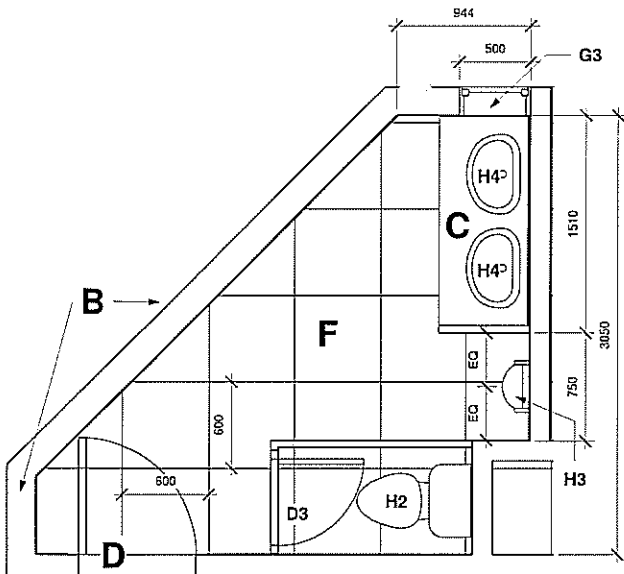

3 Male Toilet Section 1
1 : 25

FLOOR PLAN OF THE 6th FLOOR

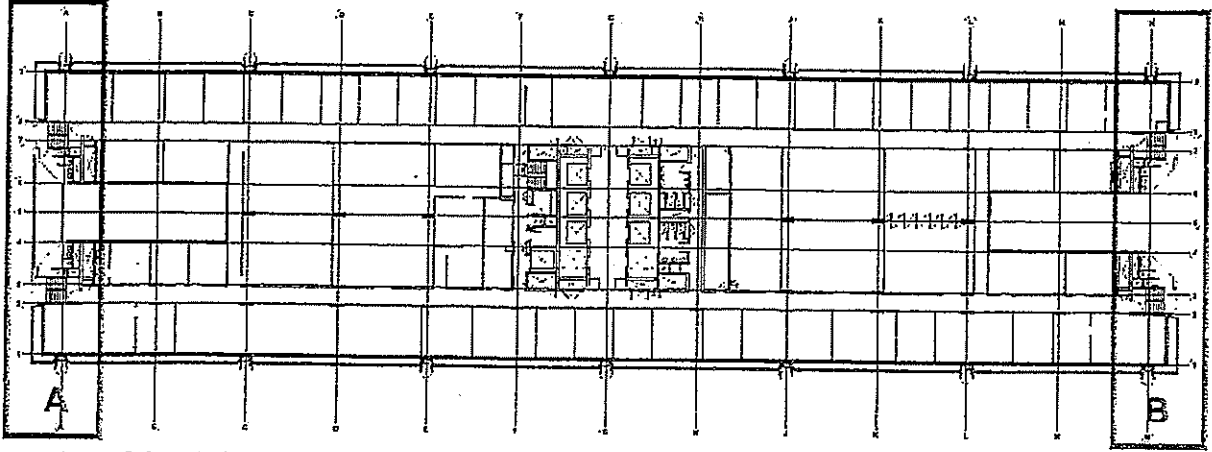

Location of the Toilet Facilities

Floor plan of the Toilet Facilities at both ends of the building

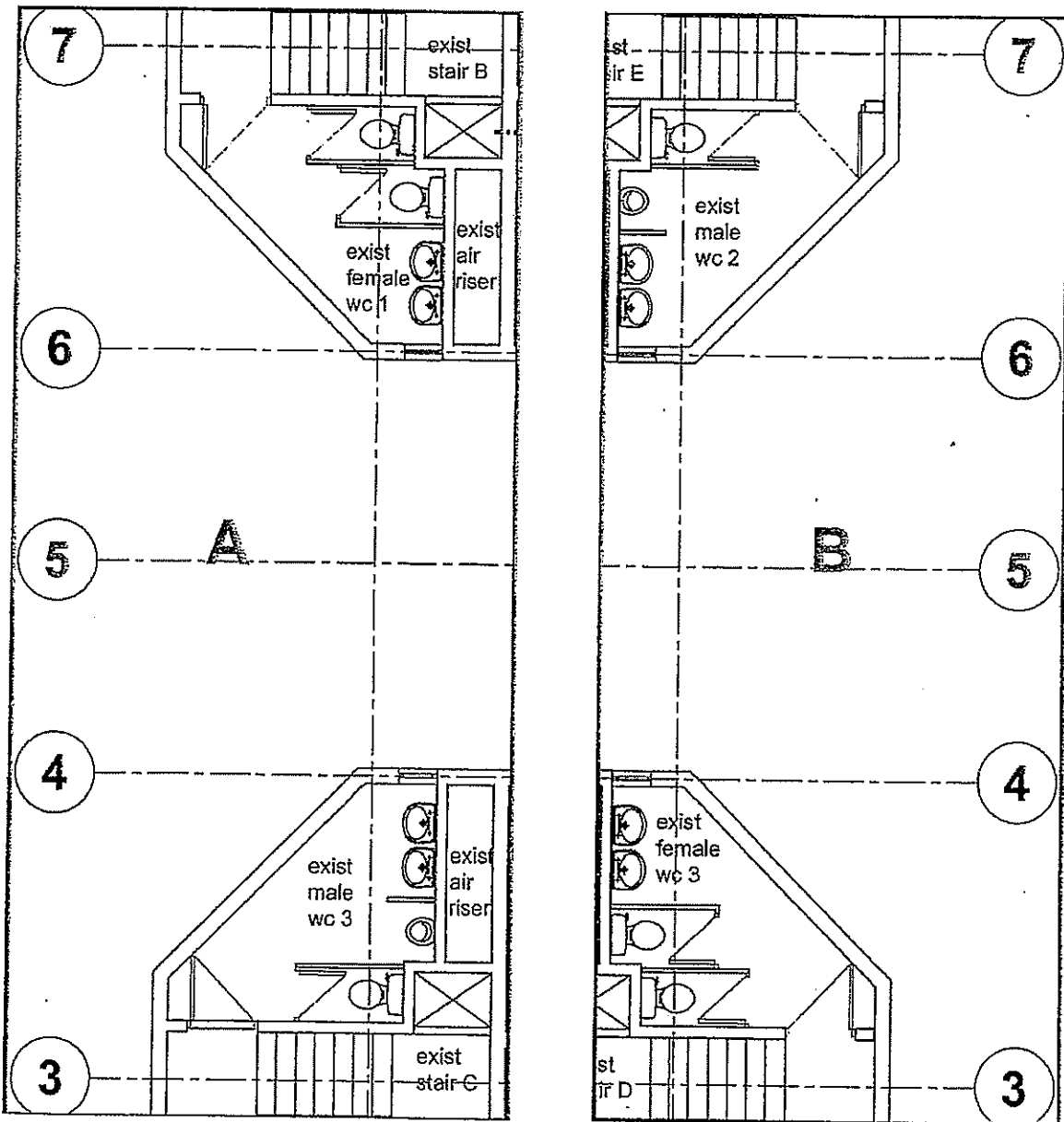



public works
& infrastructure

Department:
Public Works and Infrastructure
REPUBLIC OF SOUTH AFRICA

PUBLIC WORKS AND INFRASTRUCTURE

WESTERN CAPE PROVINCE

CAPE TOWN REGION

**CAPE TOWN: PARLIAMENTARY COMPLEX HERITAGE – 90 PLEIN STREET,
PARLIAMENT: 6TH FLOOR REFURBISHMENT OF TOILET FACILITIES**

Occupational Health and Safety Specification

OCCUPATIONAL HEALTH AND SAFETY ACT

AND

REGULATIONS

PRE-CONSTRUCTION HEALTH AND SAFETY SPECIFICATION

TABLE OF CONTENTS

1. Introduction and Background

- 1.1 Background to the Pre-Construction Health and Safety Specification
- 1.2 Purpose of the Pre-Construction Health and Safety Specification
- 1.3 Implementation of the Pre-Construction Health and Safety Specification

2. Pre-Construction Health and Safety Specification

- 2.1 Scope
- 2.2 Contractual Issues
- 2.3 SHE Standards and Procedures
- 2.4 Interpretation
 - 2.4.1 Application
 - 2.4.2 Definitions
- 2.5 Minimum Administrative Requirements
 - 2.5.1 Notification of Intention to Commence Construction Work
 - 2.5.2 Assignment of Contractor's Responsible Persons to Supervise Health and Safety on Site
 - 2.5.3 Competency of Contractor's Responsible Persons
 - 2.5.4 Compensation of Occupational injuries and Diseases Act (COIDA), Act 130 of 1993.
 - 2.5.5 Occupational Health and Safety Policy
 - 2.5.6 Health and Safety Organogram
 - 2.5.7 Preliminary Hazard Identification and Risk Analysis and Progress Hazard Identification and Risk Analysis
 - 2.5.8 Health and Safety Representative(s).
 - 2.5.9 Health and Safety Committee(s)
 - 2.5.10 Health and Safety Training
 - 2.5.10.1 Induction
 - 2.5.10.2 Awareness
 - 2.5.10.3 Competency
 - 2.5.11 General Record Keeping
 - 2.5.12 Health & Safety Audits, Monitoring and Reporting
 - 2.5.13 Emergency Procedures
 - 2.5.14 First Aid Box and First Aid Equipment
 - 2.5.15 Accident / Incident Reporting and Investigation
 - 2.5.16 Hazards and Potential Situations
 - 2.5.17 Personal Protective Equipment and Clothing
 - 2.5.18 Occupational Health and Safety Signage
 - 2.5.19 Permits

INITIAL:

2.6 Physical Requirements

- 2.6.1 Demolition Work
- 2.6.2 Excavations, Shoring, Dewatering or Drainage
- 2.6.3 Edge Protection
- 2.6.4 Explosives and Blasting
- 2.6.5 Stacking of Materials
- 2.6.6 Speed Restrictions and Protection
- 2.6.7 Hazardous Chemical Substances (HCS)
- 2.6.8 Asbestos

2.7 Plant and Machinery

- 2.7.1 Construction Plant
- 2.7.2 Vessels under Pressure
- 2.7.3 Fire Extinguishers and Fire Fighting Equipment
- 2.7.4 Hired Plant and Machinery
- 2.7.5 Scaffolding / Working on Heights
- 2.7.6 Form Work and Support Work for Structures
- 2.7.7 Lifting Machine and Tackle
- 2.7.8 Ladders and Ladder work
- 2.7.9 General Machinery
- 2.7.10 Portable Electrical Tools / Explosive Power Tools
- 2.7.11 High Voltage Electrical Equipment
- 2.7.12 Public Health and Safety
- 2.7.13 Night Work
- 2.7.14 Transportation of Workers

2.8 Occupation Health and Environmental Management

- 2.8.1 Occupational Hygiene
- 2.8.2 Environmental Management
- 2.8.3 Welfare facilities
- 2.8.4 Alcohol and other drugs

2.9 Electrical fencing

2.10 Hazardous Biological Agent

3. ANNEXURE A

Task Completion Form

4. ANNEXURE B

Principal Contractor's Responsible Persons

5. ANNEXURE C

Other Requirements

6. ANNEXURE D

Initial Hazard Identification and Risk Assessment

INITIAL:

1. INTRODUCTION AND BACKGROUND

1.1 Background to the Pre-Construction Health and Safety Specification

- 1) The Construction Regulations of February 2014 in terms of Regulation 5(1)(b) places the onus on the Client to prepare a Pre-Construction Health and Safety Specification, highlighting all risks not successfully eliminated during design. Section 37.2 of the Act, Act 85 of 1993 requires the Department of Works as an Employer to enter into a written agreement with the Contractor (Mandatory) as far as arrangements and procedures are concerned to ensure that the Contractor complies with the requirements of the Act, Act 85 of 1993 and all its Regulations.
- 2) This document serves to address all the above mentioned requirements and by submission of his/her tender the Contractor undertakes to abide with the conditions as stipulated by the Department of Works hereinafter referred to as the Client throughout this document.
- 3) This documentation will give the Client or its duly appointed representative the required information to be able to evaluate the Contractors competency and resources as is required by Regulation 5(1)(h) of the Construction Regulations of February 2014 and to determine his/her suitability to perform such work in a safe and healthy manner.
- 4) When submitting his/her tender the Contractor must supply the Client with the following:
 - A detailed Site Safety Plan indicating how the contractor will manage all Safety, Health and Environmental aspects whilst working on the Clients premises or on premises under his/her control, which must be based on the contents of this document as is required by Regulation 7(1)(a) of the Construction Regulations of February 2014.
 - A cost breakdown of funds being allocated to make adequate provisions for Safety, Health and Environmental requirements as is required by Regulation 5 (1)(g) of the Construction Regulations of February 2014.
- 5) No approval or acceptance of any document required by this specification shall be construed by the Contractor as an absolver of the Contractor from achieving the required level of performance and compliance with legal requirements whatsoever.
- 6) The Contractor is an employer in his/her own right and therefore must assume all the responsibilities as required from any legal obligation imposed on him or her.

1.2 Purpose of the Pre-Construction Health and Safety Specification

To assist in achieving compliance with the Occupational Health and Safety Act 85/1993 and the now promulgated Construction Regulations of February 2014 in order to reduce incidents and injuries.

INITIAL:

The Pre-Construction Safety, Health and Environmental Specification sets out the requirements to be followed by the Principal Contractor and other Contractors so that the Health and Safety of all persons potentially at risk and the potential risk to the environment may receive the same priority as other facets of the project such as Scope, Time, Cost and Quality.

1.3 Implementation of the Pre-Construction Health and Safety Specification

This specification forms an integral part of the contract, and the Contractor is required to use it at pre-tender phase when drawing up his/her project-specific Construction Phase Health and Safety Plan as indicated above. The Principal Contractor shall forward a copy of this specification to all Sub-Contractors at their bidding stage so that they can in turn prepare Health and Safety Plans relating to their operations.

2. PRE-CONSTRUCTION HEALTH AND SAFETY SPECIFICATION

2.1 SCOPE

This Specification covers the requirements for eliminating and mitigating incidents and injuries on the particular project.

The scope also addresses legal compliance, hazard identification and risk assessment, risk control, and promoting a Health and Safety culture amongst those working on the project. The specification also makes provision for the protection of those persons other than employees.

2.2 Contractual Issues

- 1) Due to fact that this document is based on legislative requirements the Client requires that all Contractors comply with the requirements of this document and all other relevant legislative requirements not covered by this document.
- 2) The Client or its duly appointed representative reserves the right to stop any contractor from working whenever Safety, Health or Environmental requirements are being violated. Any resultant costs of such work stoppages will be for the Contractors account.
- 3) The requirements as specified by the Client in this document must not be deemed to be exhaustive and the Client reserves the right to make changes as and if the Client deems fit.
- 4) The Client will not entertain any claim of any nature whatsoever which has come about as result of costs incurred or delays being experienced due to the Contractor not complying with the requirements of this document or any other applicable legislative requirements imposed on the Contractor.

INITIAL:

2.3 Safety, Health and Environmental Standards and Procedures

- 1) The Contractor will ensure that all work performed by him/her is executed in accordance with work procedures which comply with accepted safety practices and applicable safety, health and Environmental legislation.
- 2) Procedures as indicated above may be the Contractors own procedures on condition that they comply with the conditions as stipulated above.
- 3) Where procedures have been specified by this Client in the contents of this document such procedures must be adhered to unless otherwise agreed to with the Client or it's duly appointed representative.

2.4 Interpretations

2.4.1 APPLICATION

This specification is a compliance document drawn up in terms of South African legislation and is therefore binding. It must be read in conjunction with relevant legislation as noted previously.

2.4.2 DEFINITIONS

- 1) The definitions as listed in the Occupational Health and Safety Act 85/1993 and Construction Regulations of February 2014 shall apply unless otherwise stipulated.
- 2) Any reference to "The Contractor" includes – the Principal and Sub - Contractor unless otherwise stipulated.

2.5 Minimum Administrative Requirements

2.5.1 Notification of Intention to Commence Construction Work

- 1) The Contractor shall notify the Provincial Director of the Department of Labour in writing before construction work commences if required in the format of Annexure 2. A copy of this notification must be forwarded to the Client prior to the commencement of Construction work.
- 2) Copies of such notification can be obtained from any Department of Labour Office.

2.5.2 Assignment of Contractor's Responsible Persons to Supervise Health and Safety on Site.

- 1) The Contractor shall submit in the format of Annexure B, proof of all supervisory as well as any other relevant appointments as is required by the OHS Act and the Construction Regulations.
- 2) It is acknowledged that the Contractor may need to allocate more than one appointment to certain staff members. This practice may only take place if Safety, Health and Environmental Standards would not be negatively affected.

INITIAL:

- 3) Should the Client or its representative deem such practice as having a negative effect on Safety, Health and Environmental Standards, then alternative arrangements will have to be made.

2.5.3 Competency of Contractor's Appointed Competent Persons

- 1) Contractors' competent persons for the various risk management portfolios shall fulfill the criteria as stipulated under the definition of "Competent Person" in accordance with the Construction Regulations of February 2014 and the Occupational Health and Safety Act, Act 85 of 1993.
- 2) The Client reserves the right to require levels of Competency, which exceeds the requirements as stipulated by the Act and or Construction Regulations.
- 3) In the event of the Client requiring additional levels of Competency, alternative arrangements will have to be made.

2.5.4 Compensation of Occupational Injuries and Diseases Act, Act 130 of 1993 (COID ACT)

- 1) The Contractor warrants that his and all his workmen are fully covered in terms of the COID, Act 130 of 1993 and that such cover shall remain in force for the duration of his contractual relationship with the Client or whilst working on the Clients premises or premises under the Clients control.
- 2) The Contractor will supply proof of such insurance cover to the Client with his/her tender submission.
- 3) The Contractor undertakes to ensure that all Sub-Contractors appointed by him/her will be fully covered in terms of the COID Act, Act 130 of 1993 and that such cover shall remain in force for the duration of their contractual relationship with the Contractor
- 4) The Contractor must also ensure that he has additional insurance cover that will adequately make provisions for any losses and/or his employee's acts and/or omissions whilst working on the Clients premises or on premises under the client's control.

2.5.5 Occupational Health and Safety Policy

- 1) The Contractor shall submit a Health and Safety Policy signed by the Chief Executive Officer.
- 2) The Policy must outline objectives and how they will be achieved and implemented by the Company / Contractor.
- 3) A copy of such policy must be included in the Site Safety Plan and the Site Safety File.

INITIAL:

2.5.6 Health and Safety Organogram

- 1) The Contractor shall submit an Organogram, outlining the Health and Safety Site Management Structure including the relevant appointments / competent persons.
- 2) In cases where appointments have not been made, the organogram shall reflect the intended persons to be appointed to such positions.
- 3) The organogram shall be updated when there are any changes in the Site Management Structure.

2.5.7 Preliminary Hazard Identification and Risk Analysis and Progress Hazard Identification and Risk Analysis

- 1) A Preliminary Hazard Identification and Risk Analysis was conducted and can be found in the format of Annexure D. This Hazard Identification and Risk Analysis was performed to make the Contractor aware of potential Hazards, which could be present on the site and may not be comprehensive.
- 2) The Contractor shall cause a Hazard Identification and Risk Analysis exercise to be performed by a Competent Person before commencement of construction work, and the assessed risks shall form part of the Construction phase Health and Safety Plan submitted for approval by the Client. The Risk Assessment must include:
 - a) A list of hazards identified as well as potentially hazardous tasks;
 - b) A documented risk assessment based on the list of hazards and tasks;
 - c) A set of safe working procedures to eliminate, reduce and/or control the risks assessed;
 - d) A monitoring and review procedure of the risks assessment as the risks change.
- 3) The Principal Contractor shall ensure that all Contractors are informed, instructed and trained by a Competent Person/s regarding hazards, risks and related safe work procedures before any work commences and thereafter at regular intervals as the risks change and as new risks develop.
- 4) The Contractor shall be responsible for ensuring that all persons who could be negatively affected by its operations are informed and trained according to the hazards and risks and are conversant with the Safe Work Procedures, control measures and other related rules (tool box talk strategy to be implemented and so on).
- 5) Should the Client or its duly appointed Representative identify alternative hazardous activities performed by the Contractor or its Sub-Contractors on site for which a Risk Assessment was not performed then the contractor will be required to perform such an exercise before continuing such work.

INITIAL:

2.5.8 Health and Safety Representative(s)

- 1) The Contractors shall ensure that Health and Safety Representative(s) are appointed under consultation and trained to carry out their functions.
- 2) The appointments must be in writing and the Health and Safety Representative shall carry out regular inspections, keep records and report all findings to the Responsible Person forthwith and at Health and Safety meetings.

2.5.9 Health and Safety Committees

The Principal Contractor shall ensure that project Health, Safety and Environmental meetings are held monthly or as deemed necessary by the project requirements.

- 1) Minutes must be kept on record and filled in the Site Health and Safety File.
- 2) Meetings must be organized and chaired by the Principal Contractors' Responsible Person.

2.5.10 Health and Safety Training

2.5.10.1 Induction

- 1) The Principal Contractor shall ensure that all site personnel undergo a site-specific Health and Safety Induction Training Session before starting work. A record of attendance shall be kept in the Health and Safety file. **A suitable venue must be supplied to provide this training.**
- 2) All visitors to the site must also be subjected to site-specific induction training highlighting items such as steps to follow in the event of an emergency, restricted areas and so on.

2.5.10.2 Awareness

The Principal Contractor shall ensure that, on site, periodic toolbox talks take place daily. These talks should deal with risks relevant to the construction work at hand. A record of attendance shall be kept in the Health and Safety File. All Contractors have to comply with these minimum requirements.

2.5.10.3 Competency

- 1) All competent persons shall have the knowledge, experience, training, and qualifications specific to the work they have been appointed to supervise, control, and carry out.
- 2) The abovementioned competency requirements will be assessed on a regular basis by the Client, by means of Audits, Progress Meetings, and any other means deemed fit by the Client.

INITIAL:

- 3) The Principal Contractor is responsible to ensure that competent Contractors are appointed to carry out construction work and records should be kept of criteria used to determine competency.
- 4) The Client reserves the right to require competencies which may exceed the Contractors standards in which case alternative arrangements will have to be made to meet the Clients requirements.

2.5.11 General Record Keeping

- 1) The Contractors shall keep and maintain Health and Safety records to demonstrate compliance with this Specification, with the OHS Act 85/1993; and with the Construction Regulations of February 2014.
- 2) The Contractor shall ensure that all records of incidents/accidents, training, inspections, audits, and so on are kept in a Health and Safety file held in the Site Office.
- 3) The Principal Contractor must ensure that every Contractor opens his/her own Health and Safety file, maintains the file and makes it available on request by any duly authorized person.
- 4) The principal contractor or sub-contractor that has more than 5 staff members on site will be required to have the full version of Occupational Health and Safety Act and Regulations 85 of 1993 on site.

2.5.12 Health and Safety Audits, Monitoring and Reporting

- 1) The Client shall conduct monthly Health and Safety audits of the work operations including a full audit of physical site activities as well as an audit of the administration of Health and Safety.
- 2) The Principal contractor is obligated to conduct similar audits on all Contractors appointed by him/her.
- 3) Detailed reports of the audit findings and resultant corrective measures shall be reported on at all levels of project management meetings/forums.
- 4) Copies of the Clients audit reports will be forwarded to the Contractor and must be kept in the Site Health and Safety File.
- 5) The Principal Contractor must audit the activities and administration of all appointed Sub-Contractors, forward a copy to the Client or its representative within seven days of completion of the audit and file a copy on the Site Safety File.

2.5.13 Emergency Procedures/Plans

- 1) The Principal Contractor shall submit a detailed Emergency Procedure/Plan for approval by the Client prior to commencement of work

INITIAL:

on site. The procedure shall detail the response plan/s including the following key elements:

- List of key competent personnel;
 - Details of emergency services;
 - Actions or steps to be taken in the event of the specific types of emergencies;
 - Information on hazardous material/situations.
- 2) Emergency Procedures/Plans shall include, but shall not be limited to, fire, spills, use of hazardous substances, bomb threats, major incidents/accidents major and minor and any other anticipated emergencies.
 - 3) The Principal Contractor shall advise the Client in writing forthwith, of any emergencies, together with a record of action taken. A contact list of all service providers (Fire Department, Ambulance, Police, Medical and Hospital, etc) must be maintained and be available to site personnel.
 - 4) Emergency procedures/Plans must be developed by a competent person such as a Safety, Health and Environmental Officer or in the absence of a Safety, Health and Environmental Officer by the Construction Work Supervisor.
 - 5) Emergency Procedures/Plans must form part of the Agenda of monthly safety meetings as the Procedures/Plans would have to be revisited on a continuous basis due to the changing environment on construction sites.

2.5.14 First Aid Boxes and First Aid Equipment

- 1) All Contractors shall appoint in writing First Aider(s) in terms of legislative requirements.
- 2) The appointed First Aider(s) must be sent for accredited first aid training should they not have received such training prior to commencement of work on site.
- 3) Valid certificates to be kept on site in the Site Safety File.
- 4) The Principal Contractor shall provide an on-site First Aid Station with first aid facilities, where required, including first aid boxes adequately stocked at all times.
- 5) All Contractors with more than 5 employees shall supply their own first aid box
- 6) In the event of hazards chemical substances being present on site, first aiders must be trained to address any incidents of accidental exposure and their first aid kits stocked accordingly

2.5.15 Accident / Incident Reporting and Investigation

- 1) Injuries are to be categorized into the following categories:

INITIAL:

- 1) first aid;
 - 2) medical;
 - 3) disabling; and
 - 4) fatal injuries.
- 2) All Contractors have to report on the 4 categories of injuries to the Principal Contractor as soon as is reasonably practicable.
 - 3) The Principal Contractor must stipulate in his/her construction phase Health and Safety plan how he/she will handle each of these categories.
 - 4) When reporting injuries to the Client, these categories shall be used.
 - 5) All injuries will be investigated by the Principal Contractors or his/her Competent Person, with a report being forwarded to the Client forthwith.
 - 6) The Principal Contractor must report all injuries to the Client in the form of a detailed injury report at least monthly.
 - 7) All incidents taking place in terms of Section 24 of the Act must be reported in the prescribed period and manner to the Department of Labour.
 - 8) Copies of Section 24 reports, including WCL 1 & 2 forms must be forwarded to the Client immediately after completion.

2.5.16 Hazards and Potential Situations

- 1) The Principal Contractor shall immediately notify other Contractors as well as the Client of any hazardous or potentially hazardous situations that may arise during performance of construction activities.
- 2) Should a hazardous situation require work stoppages the work must be stopped and corrective steps taken such as written Safe Work Procedures and issuing of Personal Protective Equipment.

2.5.17 Personal Protective Equipment (PPE) and Clothing

- 1) The Contractor shall ensure that all workers are issued and wear Hard Hats, Safety Boots/Shoes and Overalls.
- 2) The Contractor and all Contractors shall make provision and keep adequate quantities of SABS approved PPE on site at all times.
- 3) The Contractor shall clearly outline procedures to be taken when PPE or Clothing is:
 - Lost or stolen;
 - Worn out or damaged.
- 4) The above procedure applies to Contractors and their Sub-Contractors.

INITIAL:



- 5) The Contractor must ensure that no person enters the Site without the required Personal Protective Equipment.
- 6) Visitors to the Site must be provided with the required PPE such as Hard Hats, Earmuffs and Eye Protection.
- 7) Records of all PPE issued to staff must be kept on site in the Site Safety File.
- 8) Employees are to be made conversant with the purpose of PPE and where and when it is required to be used by the employee.
- 9) Safety belts are not to be allowed on site due to its associated potential of injury to the user; only double lanyard safety harnesses are permitted.
- 11) Suitable eye protection must at all times be worn by the worker when performing grinding, chipping, chasing and other associated activities.
- 12) In the event that onlookers may be struck by flying objects as a result of work being performed, suitable screens must be erected.
- 13) Any person performing welding or brazing work will wear suitable eye protection, gloves, aprons, and spats. Suitable screens are to be provided to protect onlookers from the harmful rays associated with such activities.
- 14) Where employees are required to work with corrosive liquids, suitable eye protection, gloves and acid resistant overalls must be provided.
- 15) Ear protection must be worn in designated noise zone (in excess of 85dB)
- 16) Suitable respirators must be provided to all employees and visitors required working in or entering areas where toxic vapors could be present.
- 17) All staff working in an elevated position (2m or higher) or where the potential exists that such person may fall must be provided with a suitably secured safety harness.
- 18) Any person refusing to wear personal Protective Equipment must be instructed to wear such equipment and in the event of such person refusing to wear such equipment he/she must be removed from the premises.

2.5.18 Occupational Health and Safety OHS Signage

- 1) The Contractor shall provide adequate on-site OHS signage including but not limited to: "no unauthorized entry", "report to site office", "site office", "beware of overhead work", "hard hat area".
- 2) Signage shall be posted up at all entrances to the site as well as on site in strategic locations e.g. access routes, stairways, entrances to

INITIAL:



structures and buildings, scaffolding, and other potential risk areas/operations.

- 3) In the event where work is being performed on a premises displaying signage such as no-parking, speed limits and so on, the Contractor will abide by the requirements of such signage except if otherwise instructed.

2.5.19 Permits

- 1) The Contractor shall draft and implement where required permits which may include the following:
 - Use of Explosives and Blasting;
 - Work for which a fall prevention plan is required;
 - Use of cradles, and
 - Electrical work
 - Hot works
- 2) The Contractor will ensure that where permits are required that it is used and adhered to.

2.6 Physical Requirements

2.6.1 Demolition Work

- 1) Prior to any demolition work being carried out, the Principal Contractor shall submit a safe working procedure and a detailed engineering survey for approval by the Client.
- 2) Such Safe Work Procedures' must where possible be submitted with the Site SHE Plan
- 3) Acceptance will then be issued to the Principal Contractor to proceed with the demolition work.
- 4) The Principal Contractor shall ensure that demolition work complies with the Construction Regulations of February 2014.
- 5) In the event where a structure identified for demolition includes substances such as lead or asbestos it must be performed within the requirements of the applicable legislative.
- 6) It is the Principal Contractor responsibility to locate and determine where all underground services are and make safe before any excavating, digging etc. is done

2.6.2 Excavations, Shoring, Dewatering or Drainage

- 1) All excavation work must be performed under the supervision of a Competent Person as specified in Annexure B of this document and the Construction Regulations of July 2003.

INITIAL:



- 2) Adequate Shoring and Bracing must be provided where required to ensure that the health and safety of the employees working in such excavations are not put at risk.
- 3) Adequate provisions must be made to ensure that water is drained from excavations which may enter such excavations as a result of seepage or rain.
- 4) All excavation made by the Contractor must be clearly demarcated and protected to prevent accidental access.
- 5) Barricading tape may only be used to make solid barricading more visible and may not be used as a means of barricading.
- 6) In addition to the abovementioned the requirements of Regulation 11 of the Construction Regulations of July 2003 must be adhered to.

2.6.3 Edge Protection

- 1) All open edges posing the risk of resulting in injuries or damage to equipment must be adequately guarded fenced or barricaded or other similar suitable means used to prevent injuries or damage to equipment.
- 2) Barricading tape is not deemed to be suitable and may only be used in addition to other suitable means as indicated above.

2.6.4 Explosives and Blasting

- 1) All explosives must be transported or stored according to the requirements of SANS 0228.
- 2) Written approval must be obtained from the Chief Inspector Occupational, Health and Safety prior to any blasting activities taking place.
- 3) A copy of such permission from the Chief Inspector Occupational, Health and Safety must be supplied to the client prior to Blasting.
- 4) Prior to blasting a siren must be sounded, warning flags posted and guards placed at strategic locations points to prevent accidental entry to the blasting area.

2.6.5 Stacking of Materials

- 1) Stacking and storage of materials must be performed under the Supervision of a Competent Person whom has been appointed in writing as required by Annexure B.
- 2) Storage areas must be designated, kept neat and under control. In addition to the abovementioned the requirements of General Safety Regulations as promulgated by Government Notice No R1031 dated 30 May 1986 as amended must be complied with.

INITIAL:

- 3) In the event that unauthorized persons may enter an area where materials are stacked such area must be barricaded off to prevent access to such area.

2.6.6 Speed Restrictions and Protections

- 1) Unless otherwise stipulated the speed limit on site to be adhered to is 10 Km/h.
- 2) Vehicle movement routes on site must be clearly indicated where applicable.
- 3) Signage to ensure the safe movement of vehicles on site as well as to ensure the health and safety of all employees and visitors on site must be displayed in strategic locations.

2.6.7 Hazardous Chemical Substances (HCS)

- 1) All employees required to use Hazardous Chemical Substances or products containing Hazardous Chemical Substances must be adequately and comprehensively trained with regard to the requirements of the Hazardous Chemical Substances Regulations as amended in Government Gazette No 25130 of June 2003, the potential sources of exposure and the potential risks to their health caused by exposure.
- 2) In addition to the abovementioned, Material Safety Data Sheets must be kept on site for all materials, which may contain hazardous chemical substances.

2.6.8 Asbestos

- 1) Asbestos work may only be performed subject to prior notification of the Provincial Director, Occupational Health and Safety, Department of Labour, in writing.
- 2) Every employer or self-employed person must as far as is reasonably practicable ensure that all asbestos-containing material at the workplace are identified by a competent person.
- 3) Proof of such notification must be supplied to the Client prior to work proceeding.
- 4) All asbestos work shall be carried out as per the Asbestos Abatement Regulations by an approved Asbestos Contractor.
- 5) All employees must be informed and receive training on aspects such as the contents and scope of the Asbestos Abatement Regulations as published in Government Gazette 23108 of November 2020, the potential risks of exposure to asbestos, precautionary measures employees have to take and all other requirements deemed necessary to provide a safe and healthy environment for all employees as specified by the Asbestos Abatement Regulations as indicated above.

INITIAL:

- 5) All asbestos will be removed from site by an approved asbestos contractor to an approved asbestos dump site. Certificate must be issued on completion on removal of all asbestos on site indicating that the site is clear of all asbestos.

2.7 Plant and Machinery

2.7.1 Construction Plant

- 3) All Construction Plant must comply with and be used in conjunction with the requirements of Section 23 of the Construction Regulations and in specific that all records of inspections rendering such plant safe must be kept on site.
- 4) Operators will be competent and trained and copies of training certificates shall be placed on the health and safety file on site.
- 5) Operators shall be in possession of medical certificate declaring that they are physically and psychologically fit to operate such construction vehicle and plant and copy of medical certificate shall be on the file.
- 6) Original operating and medical certificates shall be kept by the operators and shall be on site in-possession of the operators at all times.

2.7.2 Vessels under Pressure (VUP)

The Principal Contractor and all relevant Contractors shall comply with the Vessels under Pressure Regulations, including:

- Providing competency and awareness training to the operators;
- Providing PPE or clothing;
- Inspecting equipment regularly and keeping records of inspections;
- Providing appropriate firefighting equipment.

2.7.3 Fire Extinguishers and Fire Fighting Equipment

- 1) The Principal Contractor and Sub Contractors shall provide or ensure adequate provision of regularly serviced firefighting equipment located at strategic points on site, specific to the classes of fire likely to occur.
- 2) The appropriate notices and signs must be posted up as required.
- 3) Contractors may not utilize fire protection equipment belonging to the client without prior consent.

2.7.4 Hired Plant and Machinery

- 1) The Contractor shall ensure that any hired plant and machinery used on site is safe for use.
- 2) The requirements as stipulated by the OHS Act 85/1993 and Construction Regulations of February 2014 shall apply.

INITIAL:

- 3) The Principal Contractor shall ensure that operators hired with machinery are competent and that certificates are kept on site in the Site Health and Safety File. All relevant Contractors must ensure the same.

2.7.5 Scaffolding / Working at Heights

- 1) Working at heights includes any work that takes place in an elevated position in excess of 2m.
- 2) The Contractor must submit a risk-specific fall prevention plan and include a rescue plan in accordance with the Construction Regulations of February 2014 before this work is undertaken.
- 3) The fall prevention plan must be approved by the Client before work may commence.

2.7.6 Formwork and Support Work for Structures

- 1) The Principal Contractor shall ensure that the provisions of Section 10 of the Construction Regulations of February 2014 are adhered to.
- 2) These provisions must include but not be limited to ensuring that all equipment used is examined for suitability before use; that all Formwork and Support Work is inspected by a competent person immediately before, during and after placement of concrete or any other imposed load and thereafter on a daily basis until the Formwork and Support Work has been removed.
- 3) Records of all inspections must be kept in a register on site.

2.7.7 Lifting Machines and Tackle

- 1) The Contractor shall ensure that lifting machinery and tackle is inspected before use and thereafter in accordance with the Driven Machinery Regulations and the Construction Regulations (Section 20).
- 2) There must be a competent appointed lifting Machinery and Tackle Inspector on site who must inspect the equipment daily or before use, taking into account that:
 - All lifting machinery and tackle has a safe working load clearly indicated;
 - Regular inspection and servicing is carried out;
 - Records are kept of inspections and of service certificates;
 - There is proper supervision in terms of guiding the loads that includes a trained banksman to direct lifting operations and check lifting tackle;
 - The tower crane bases have been approved by an engineer;
 - The operators are competent as well as physically and psychologically fit to work and be in possession of a medical certificate of fitness which must be available on site.

2.7.8 Ladders and Ladder Work

INITIAL:



- 1) The Contractor shall ensure that all ladders are inspected at least monthly, are in a good safe working order, are the correct height for the task, extend at least 1m above the landing, fastened and secured, and at a safe angle.
- 2) Records of inspections must be kept in a register on site.

2.7.9 General Machinery

The Contractor shall ensure compliance with the Driven Machinery Regulations, which include inspecting machinery regularly, appointing a competent person to inspect and ensure maintenance, issuing PPE or clothing, and training those who use machinery.

2.7.10 Portable Electrical Tools and Explosive Powered Tools

- 1) The Contractor shall ensure that use and storage of all explosive powered tools and portable electrical tools are in compliance with relevant legislation.
- 2) The Contractor shall ensure that all electrical tools, electrical distribution boards, extension leads, and plugs are kept in a safe working order.
- 3) The Contractor shall apply the following:
 - A competent person undertakes routine inspections and records are kept.
 - Only authorized trained persons use the tools.
 - The safe working procedures apply.
 - Awareness training is carried out and compliance is enforced at all times.
 - PPE and clothing is provided and maintained.
 - A register indicating the issue and return of all explosive rounds is implemented and maintained, and
 - That signs are posted up in the areas where explosive powered tools are being used.

2.7.11 High Voltage Electrical Equipment

- 1) All contractors must be made aware of the presence and location of High Voltage Equipment such as underground cables and overhead lines, and that the necessary precautionary steps are taken where work has to be executed in the vicinity of such equipment.
- 2) Precautionary measures such as Isolation and Lock-Out of electrical systems or the use of electrically isolated tools must be used.

2.7.12 Public and Site Visitor Health and Safety

- 1) The Contractor shall ensure that every person working on or visiting the site, as well as the public in general, shall be made aware of the dangers likely to arise from site activities, including the precautions to be taken to avoid or minimize those dangers.

INITIAL:

- 2) Appropriate Health and Safety Notices and signs shall be posted up, but shall not be the only measure taken.

2.7.13 Night Work

The Contractors must ensure that adequate lighting is provided to allow for work to be carried out safely.

2.7.14 Transportation of Workers

- 1) The Contractor and shall not:
 - Transport persons together with goods or tools unless there is an appropriate area or section to store such goods.
 - Transport persons on the back of trucks except if a proper canopy (properly covering the sides and top) has been provided with suitable seating areas.
 - Permit workers to stand or sit on the edge of the transporting vehicle.
 - Transport workers in LDV's unless they are closed/covered and have the correct number of seats for the passengers.
- 2) No driver will transport more than six people on the back of a 1 Ton LDV and more than four passengers on the back of a ½ Ton LDV.
- 3) The driver of any LDV will not permit more than 2 passengers to occupy the cab of any single cab LDV and 4 passengers of any double cab LDV.
- 4) All vehicles operated on the site will in all aspects comply with the requirements of the Road Traffic Ordinance Act
- 5) Drivers of such vehicles will have a valid license for the code of vehicle being driven by them.
- 6) No servicing of vehicles will be permitted on a Construction Site, which is occupied by staff working for the Client.
- 7) Servicing or repairs of vehicles on site may only take place if such activities are performed with the necessary procedures in place to prevent any harmful effects to the environment.
- 8) All waste generated from servicing vehicles must be disposed off in accordance with relevant Environmental legislation.
- 9) In the event where Earth Moving Equipment is present on site the following must be adhered to:
 - Drivers of vehicles must be instructed to avoid parking behind earth moving vehicles to ensure that their vehicles are visible to the operator of earth moving vehicles.
 - Right of way must be afforded to earth moving machinery at all times.
 - Vehicles must only be permitted to park where possible in designated areas

INITIAL:



2.8 Occupational Health and Environmental Management.

2.8.1 Occupational Hygiene

- 1) Exposure of workers to occupational health hazards and risks is very common in any work environment, especially in construction.
- 2) Occupational exposure is a major problem and all Contractors must ensure that proper health and hygiene measures are put in place to prevent exposure to these hazards.
- 3) Contractors must prevent inhalation, ingestion, absorption, and noise induction.
- 4) Site-specific health risks are tabled in Annexure D such as cement -dust, wood-dust, noise and so on but is not limited to these items.
- 5) Water to be utilized for drinking purposes may only be drawn from taps designated for drinking water purposes. Fire hydrants and fire hose reels may not be utilized for drinking water purposes.
- 6) In the event where staff is required to be away from home due to the work they have to perform on behalf of the Contractor, the Contractor will provide suitable clean dry and hygienic accommodation, the cost thereof shall be borne by the Contractor.

2.8.2 Environmental Management

- 1) The Contractor shall take all precautionary steps to prevent any pollution of the Environment.
- 2) Any material, which may pose a harmful effect when disposed of by normal means, must be disposed of in an appropriate manner to eliminate its harmful effect on the environment after disposal.
- 3) The Contractor will ensure that adequate procedures are implemented and maintained to ensure that all waste generated including asbestos waste is placed in suitable receptacles and removed from the site promptly.
- 4) Plans to deal with spillages must be in place and maintained.
- 5) No waste materials liquid or solid may be disposed of in drains.
- 6) No burning of waste material may take place where such material being burned may result in pollution of the air or give off toxic vapors which could be harmful to the health of employees or any other person present on site.

2.8.3 Welfare Facilities

INITIAL:

- 1) Contractors will supply sufficient toilets (1 toilet per 30 workers). Toilets will be so positioned that it is in close proximity of the workers. If more toilets are required contractors must make provision for this.
- 2) Showers (1 for every 15 workers).
- 3) Changing facilities.
- 4) Hand washing facilities, soap, toilet paper, and hand drying materials.
- 5) Waste bins must be strategically placed and emptied regularly.
- 6) Safe, clean storage areas must be provided for workers to store personal belongings and personal protective equipment.
- 7) Workers must not be exposed to hazardous materials/substances while eating and must be provided with sheltered eating areas.

2.8.4 Alcohol and other Drugs

- 1) No alcohol and other drugs will be allowed on site without the express permission of the Principal Contractor.
- 2) No person may be under the influence of alcohol or any other drugs while on the construction site.
- 3) Any person on prescription drugs must inform his/her Employer, who shall in turn report this to the Principal Contractor forthwith.
- 4) Any person suffering from any illness/condition that may have a negative effect on his/her safety performance must report this to his/her Employer, who in turn must report this to the Principal Contractor forthwith.
- 5) Any person suspected of being under the influence of alcohol or other drugs must be sent home immediately, to report back the next day for a preliminary inquiry. A full disciplinary procedure must be followed by the Contractor concerned and a copy of the disciplinary action must be forwarded to the Principal Contractor for his records.

2.9 Electrical fencing.

- 1) Contractor must comply with regulation 12, 13 and 14 of the Electrical Machinery Regulations.

2.10 Hazardous Biological Agent

- 1) Every employer or self-employed person must ensure that he or she or any person who in any manner assist him or her in the carrying out or conducting of business duties has the necessary information and has undergone instruction and training in order for him or her to identify potential risks and the precautions that should be taken.

INITIAL:

ANNEUXRE A

The Contractor must submit proof of compliance with Annexure A with the construction phase H&S plan where applicable.

HSS Item No.	Requirement	OHSA Requirement	Submission Date
2.3.1	Notification of Intention to Commence Construction/Building Work	Complete Annexure 2 (Construction Regulations)	Before commencement on site
2.3.2	Assignment of Responsible Persons	All relevant appointments as per OHS Act, Construction Regulation and Annexure B	Together with SHE Plan
2.3.3	Competence of Responsible Persons	Client Requirement & OHS Act	Together with SHE Plan
2.3.4	Compensation of Occupational Injuries and Diseases Act (COIDA) 130 of 1993	Construction Regulation and Client Requirement	Together with SHE Plan
2.3.5	Occupational Health and Safety Policy (This must include SARS-COV-2 policy)	OHS Act	Together with SHE Plan
2.3.6	Health and Safety Organogram	Client Requirement	Together with SHE Plan
2.3.7	Initial Hazard Identification and Risk Assessment: <ul style="list-style-type: none"> • Baseline risk assessment • Asbestos Identification risk assessment (if applicable) • SARS-Cov-2 risk assessment 	Construction Regulation	Together with SHE Plan

INITIAL:

ASSIGNMENT OF CONTRACTOR'S RESPONSIBLE PERSONS

ANNEXURE B

The Principal Contractor shall make the following appointments according to the initial risk assessment or as deemed necessary: (further appointments could become necessary as the project progresses)

Appointment	OHS Reference	Requirement abbreviated
CEO Assignee	Section 16(2)	A competent person to assist with the on-site H&S, overall responsibility – Contractor's Responsible Person
Construction Manager	CR 8(1)	A competent person(s) to supervise and be responsible of Health & Safety related issues on site. The person is appointed to assist the CEO with his/her overall duties.
Construction Work Supervisor	CR 8(7)	A competent person(s) to supervise and be responsible of Health & Safety related issues on site. The person is appointed to assist the CEO with his/her overall duties.
Subordinate Construction Work Supervisors	CR 8(8)	A competent person to assist with daily supervision of construction work. The person assists the Construction Work Supervisor.
Health and Safety Officer	CR 8(5)	A competent Health and Safety officer in the control of all safety related aspects on site for the duration of the repair phase of this project.
Health & Safety	Section 17	A competent person(s) to inspect H&S in reference to plant, machinery and Health & Safety of persons in the workplace.
Health & Safety Committee Member(s)	Section 19	A competent person(s) representing the employer to assist with the on site Health & Safety matters.
Incident /Accident Investigator	GAR 8	A competent person(s) to investigate incidents/accidents on site and could be: <ul style="list-style-type: none"> • The employer • H&S Representative • Designated person • Members of the H&S Committee
Risk Assessment coordinator	CR 9	A competent person(s) to co-ordinate all risk assessments on behalf of the Principal Contractor. The same applies to Contractors.
Fall Protection Plan coordinator	CR 10	A competent person(s) to prepare & amend the fall protection plan.
First Aiders	GSR 3	A qualified person(s) to address all on site first aid cases.
Lifting Machine & Equipment inspector	DMR 18	A competent person(s) to inspect lifting machines, equipment & tackle.

INITIAL:

Scaffolding Erector	CR 16.1	A competent person(s) to erect scaffolding
Scaffolding Inspector	CR 16.2	A competent person(s) to inspect scaffolding before use and every time after bad weather etc
Temporary Works	CR 12	A competent person(s) to inspect formwork & support work
Excavation Inspector	CR 13	A competent person(s) to inspect excavation work and ensure that approved safe working procedures, are followed at all times
Ladder Inspector	GSR 13A	A competent person(s) to inspect monthly and ensure they are safe for use, keeping monthly record
Stacking Supervisor	CR 28	A competent person(s) to supervise all stacking and storage operations
Demolition Supervisor	CR 14(1)	A competent person(s) to supervise all demolition work
Explosive Powered Tools Inspector/Supervisor	CR 21	A competent person(s) to inspect & clean the tool daily and controlling all operations thereof.
Temporary Electrical Installations Supervisor	CR 24	A competent person(s) to control all temporary electrical installations.
Construction vehicles and Mobile Plant Supervisor.	CR 23(1)(k)	A competent person to inspect vehicles and plant on a daily basis prior to use and record such finding in register.
Fire-Fighting Equipment Inspector	CR 29	A competent person(s) to inspect fire-fighting equipment with required training certificate.

OTHER REQUIREMENTS

ANNEXURE C

The Principal Contractor shall comply but not be limited to the following requirements: report on these to the Client at progress meetings or at least monthly whichever is sooner.

What	When	Output	Accepted by Client & date
Induction training	Every worker before he/she starts work.	Attendance registers	
Awareness Training (Tool Box Talks)	At least weekly	Attendance registers	
Health & Safety Reports	Monthly	Report covering: <ul style="list-style-type: none"> • Incidents/accidents and investigations • Non conformances by employees & External H&S audit reports 	
Emergency procedures	Ongoing evaluation of procedure	Table procedure in writing as well as tel. Numbers	
Risk assessment	Continuous	Documented risk assessment	
Safe work procedures	Drawn up before workers are exposed to new risks	Documented set of safe work procedures (method statements) updated and signed off.	
General Inspections	Weekly & daily	Report OHS Act compliance: <ul style="list-style-type: none"> • Scaffolding • Excavations • Formwork & support work • Explosive tools 	
General Inspections	Monthly	<ul style="list-style-type: none"> • Fire-fighting equipment • Portable electrical equipment • Ladders • Lifting equipment/slings 	

INITIAL:

What	When	Output	Accepted by Client & date
List of contractors	List to be updated weekly	Table list, number of workers and Company tel. Numbers	
Workmen's Compensation	Ongoing	Table a list of Contractors' Workman's Compensation proof of good standing	
Construction site rules & Section 37.2 Mandatory Agreement	Ongoing	Table a report of all signed up Mandatory's	

INITIAL:

ANNEXURE D

Project/site Specific Requirements

The following is a list of activities and considerations that have been identified for the project and site and for which the Risk Assessment, Standard Working Procedures (SWP), management and control measures and Method Statements (where necessary) have to be developed by the Principal Contractor.

- Demolition work
- Brick work
- Concrete work
- Creating openings in walls
- Preparation of paint surfaces
- Painting of walls
- Working with cement products
- Dust
- Metal/Steel work
- Exposure to noise
- Establishment of site office
- Locating of existing services
- Loading and offloading of trucks
- Aggregate/sand and other material delivery
- Protection against dehydration and heat exhaustion
- Manual and mechanical handling
- Lifting and lowering operations.
- Use of Potable electrical Equipment
 - Angle grinder
 - Electric Drilling Machine
 - Skill Saw
- Use and storage of flammable liquids and other Hazardous substances
- Site works
- Electrical installation work
- Mechanical works
- Working in the vicinity of the public and staff of the client
- Working at heights
- Working with construction machinery and plant
- Persons working in close vicinity of construction machinery and plant.
- Hot works i.e. Welding, flame cutting etc.

NOTE:

The above list is by no means exhaustive and should not be limited to these activities but must cover all activities that forms part of the said construction work. Each activity must be split down to individual tasks and all associated hazards identified and listed in the risk assessment. This ensures that the critical tasks and subsequent critical hazards are not missed. It is contractor's duty to identify all applicable hazards and apply necessary mitigation factors.

INITIAL:

Part 4 : Site Information

C4 : Site Information

PG-03.2 (EC) SITE INFORMATION – JBCC 2000 PRINCIPAL BUILDING AGREEMENT (EDITION 6.2 OF MAY 2018)

Project title:	CAPE TOWN: PARLIAMENT PRECINCT: 90 PLEIN STREET: 6 TH FLOOR REFURBISHMENT OF TOILET FACILITIES		
Tender no:	DPW 03/2023	WCS no:	Reference no: 3/12/20/2/1

C4 Site Information

Parliament Precinct, Upper Ground Floor, 90 Plein Street, Cape Town, 8000