



TABLE OF CONTENTS

- 1. PA-03 (GS): Notice and Invitation For Quotation
- 2. PA 32: Invitation to Bid
- 3. Specification (where applicable)
- 4. Pricing Schedule
- 5. Revised PA11
- 6. PA40
- 7. PA16
- 8. PA36 (local content) where applicable
- 9. Other documents (if applicable):
 -
 -
 -
 -

SPECIAL CONDITIONS / MANDATORY BID CONDITIONS

- 1. The forms in the Table of Contents and on the PA-03(GS): Notice and Invitation for Quotation should be properly completed and signed and returned on or before the due date and time.
- 2. **NB:** PA11: Bidder's Disclosure should be properly/duly completed, dated and signed. *Bidders or any of its directors / trustees / shareholders / members / partners or any person having a controlling interest in the enterprise must disclose any interest in any other related enterprise whether or not they are bidding for this contract.*
- 3. The total offer on the pricing schedule must be carried over to the PA32 (Invitation to Bid) or the quote will be deemed as non-responsive and will not be evaluated further.
- 4. In the event an offer in words differs from the offer in figures on the PA32, the offer in words supersedes the offer in figures on condition that the offer in words is valid amount. Invalid amount will be deemed as non-response.
- 5. No late, incomplete or quotations with correctional fluid will be accepted.
- 6. Delivery address is the Tender box on the Ground Floor, Customs House, Lower Heerengracht, Cape Town.
- 7. Alternatively quotations may be emailed to CPT.Quotations@dpw.gov.za

8. Quotations are valid after the closing date for 30 days for thresholds up to R500 000 and 84 days for thresholds up to R1 million.
9. The bidder must make provision for exchanges and or changes in sizes where applicable at no additional cost to the Department.
10. Failure to comply with product specifications and inability to meet delivery times will render the purchase order to be cancel. If the bidder is a VAT vendor /registered the bidder is required to explicitly state the VAT amount.
11. VAT vendor must include VAT at 15% in their bid offers.
12. Resolution to sign/resolution of signatures is mandatory in the event where a delegation to sign the bid document to someone other than a director or member or shareholder (where applicable).
13. It is mandatory that bidders must submit Copy of ID and SANAS Accredited BBBEE Certificate or Sworn Affidavit.
14. Bidders must submit CSD report or CIPC (Company Registration)
15. In the event that one or more bidders are equal in all respects the award will be decided by drawing of lots.

OTHER BID CONDITIONS

1. The Department reserves the right to negotiate the offer where it is found not to be market related.
2. All goods supplied must be approved by the South African Bureau of Standards (SABS) if applicable.
3. The Department reserves the right to request any additional information and / or samples of items quoted before mass production is undertaken at no cost to the Department if applicable.
4. Bidders should have an office/branch in the Western Cape
5. Bidders must be registered on the CSD and tax matters should remain compliant throughout the procurement process.
6. Due to a high volume of quotations received it is advisable to hand deliver your quotation to ensure receipt thereof.
7. Specification / technical enquiries must be directed to the Project Leader as indicated on the PA-03 (GS) and PA-32.
8. The Department will contract with the successful bidder with an official order.
9. No work may commence without an official Departmental order.

PA-03 (GS): NOTICE AND INVITATION FOR QUOTATION

THE DEPARTMENT OF PUBLIC WORKS AND INFRASTRUCTURE INVITES BIDDERS FOR THE PROVISION OF THE BELOW GOODS AND SERVICES

Quotation description:	SUPPLY AND DELIVERY OF PROTECTIVE CLOTHING: MOVABLE ASSETS
------------------------	---

Quote no:	600B	Closing date:	20/02/2023
Closing time:	11:00	Validity period:	30 days

1. RESPONSIVENESS CRITERIA

1.1. Indicate substantive responsiveness criteria applicable for this quotation. Failure to comply with the criteria stated hereunder shall result in the quotation offer being disqualified from further consideration:

1	<input checked="" type="checkbox"/>	Only those quotations who satisfy the eligibility criteria stated in the quotation document may submit the quotation.
2	<input checked="" type="checkbox"/>	Quotation offer must be properly received on quotation closing date and time specified on the invitation, fully completed and signed either electronically (if issued in electronic format), or by writing legibly in non-erasable ink.
3	<input checked="" type="checkbox"/>	Use of correction fluid is prohibited.
4	<input checked="" type="checkbox"/>	Submission of PA-32: Invitation to Bid
5	<input checked="" type="checkbox"/>	Submission of (PA – 36 and Annexure/s C): Declaration Certificate for Local Production and Content for designated sectors.
6	<input type="checkbox"/>	Submission of record of attending compulsory virtual bid clarification / site inspection meeting.
7	<input type="checkbox"/>	Registration on Central Supplier Database (CSD)
8	<input checked="" type="checkbox"/>	Submission of duly completed PA-32. Grand total on Pricing scheduled to be carried over to the PA32, failure to do so will result to the bid being disqualified
9	<input checked="" type="checkbox"/>	<p>For EME or QSE which is at least 51% owned by black people and or women and or youth to validate their claim for points: The bidder must submit ID Copy, SANAS accredited BBBEE certificate or Sworn Affidavit and CSD or CIPC</p> <p>For EME or QSE which is at least 51% owned by people with disabilities to validate their claim for points: The bidder must submit ID Copy, medical certificate and SASSA registration or National Council for persons with physical disability in South Africa registration (NCPD/SA)</p> <p>For EME or QSE located in a specific Municipality or District Municipality or Metro or Province area for work to be done or services to be rendered in that area to validate their claim for points: The bidder must submit ID Copy, office Municipal rates statement or permission to occupy from local chief in case of rural areas (PTO) or lease agreement</p>
10	<input type="checkbox"/>	

1.2. Indicate administrative requirements applicable for this quotation. Suppliers may be required to submit the below documents where applicable.

The Employer reserves the right to request further information regarding the undermentioned criteria. Failing to submit further clarification and/or documentation within three (3) calendar days from request or as specifically indicated, will disqualify the tender offer from further consideration.

1	<input checked="" type="checkbox"/>	Submission of (PA-11): Bidder's disclosure.
2	<input checked="" type="checkbox"/>	Submission of (PA-16): Preference Points Claim Form in terms of the Preferential Procurement Regulations 2022
3	<input checked="" type="checkbox"/>	Submission of (PA 40): Declaration of Designated Groups for Preferential Procurement.
4	<input type="checkbox"/>	Submission of (PA-10): General Condition of Contract.
5	<input checked="" type="checkbox"/>	Registration on central Supplier database(CSD)
6	<input type="checkbox"/>	Specify other responsiveness criteria
7	<input type="checkbox"/>	Specify other responsiveness criteria
8	<input type="checkbox"/>	Specify other responsiveness criteria

2. Points scoring system applicable for this bid:

<input checked="" type="checkbox"/> 80/20 points scoring system

Indicate the Price weighting applicable to this bid:

	Weighting percentage (must add up to 100 %)
Price:	100% of 80 points
Total:	100%

3. Method to be used to calculate points for specific goals

<input checked="" type="checkbox"/>	<u>For procurement transaction with rand value greater than R2 000, 00 and up to R1 Million (Inclusive of all applicable taxes) the specific goals listed below are applicable.</u>	
	1. An EME or QSE which is at least 51% owned by black people	10 Points
	<u>Documentation to be submitted by bidders to validate their claim for points</u>	
	<ul style="list-style-type: none"> • ID Copy (Mandatory) • SANAS Accredited BBBEE Certificate or sworn affidavit where applicable <li style="text-align: center;">Or • CSD Report <li style="text-align: center;">Or • CIPC (company registration) 	
	2. An EME or QSE which is at least 51% owned by women	4 Points

Documentation to be submitted by bidders to validate their claim for points

- ID Copy
- Or
- CSD Report
- Or
- CIPC (company registration)

3. An EME or QSE which is at least 51% owned by people with disabilities **2 Points**

Documentation to be submitted by bidders to validate their claim for points

- ID Copy (Mandatory)
- Medical Certificate
- Or
- South African Social Security Agency (SASSA) registration
- Or
- National Council for Persons with Physical Disability in South Africa registration (NCPDPSA)

4. An EME or QSE which is at least 51% owned by youth **2 Points**

Documentation to be submitted by bidders to validate their claim for points

- ID Copy
- Or
- CSD Report
- Or
- CIPC (company registration)

5. Located in a specific Municipality or District Municipality or Metro or Province area for work to be done or services to be rendered in that area **2 Points**

Documentation to be submitted by bidders to validate their claim for points

- ID Copy (Mandatory)
- Office Municipal Rates Statement
- Or
- Permission To Occupy from local chief in case of rural areas (PTO)
- Or
- Lease Agreement

4. COLLECTION OF QUOTATION DOCUMENTS:

Notice and Invitation for Quotation: PA-03 (GS)

All quotations must be completed on the official forms provided with this invitation and completed in ink, preferably black. Completed forms must be delivered to the Department of Public Works and Infrastructure at the following address or email below.

This quotation is subject to the General Conditions of Contract (GCC) and, if applicable, any other special conditions of contract. Attached Terms and Conditions should be signed and submitted with the official documents.

The taxes of the successful service provider must be in order, or satisfactory arrangements must be made with the Receiver of Revenue to meet the bidder's tax obligations.

Quotation documents may be collected during working hours on *insert date* at the following address *insert physical address insert postal code*.

A *select* pre-bid meeting with representatives of the Department of Public Works and Infrastructure will take place at _____ on _____ starting at _____.

5. ENQUIRIES RELATED TO QUATATION DOCUMENTS MAY BE ADDRESSED TO:

DPW Project Leader:	VUKILE TYANA	Telephone no:	021 402 2033
Cell no:		Fax no:	
E-mail:	vukile.tyana@dpw.gov.za		

6. DEPOSIT / RETURN OF BID DOCUMENTS:

The closing time for receipt of quotation is **11:00** on **20/02/2023**.

Telegraphic, telephonic, telex, facsimile, electronic and / or late bids will not be accepted.

Requirements for sealing, addressing, delivery, opening and assessment of bids are stated in the bid advertisement.

All bids must be submitted on the official forms – (not to be re-typed)

<p>QUOTATION DOCUMENTS MAY BE DROPPED AT:</p> <p>GROUND FLOOR CUSTOMS HOUSE DEPARTMENT OF PUBLIC WORKS AND INFRASTRUCTURE</p> <p>OR</p> <p>QUOTATION DOCUMENTS MAY BE POSTED TO :</p> <p>DIRECTOR SUPPLY CHAIN MANAGEMENT NATIONAL DEPARTMENT OF PUBLIC WORKS AND INFRASTRUCTURE PRIVATE BAG X 9027 CAPE TOWN 8000</p>	OR	<p>QUOTATION DOCUMENT MAY BE EMAILED TO:</p> <p><i>Cpt.quotations@dpw.gov.za</i></p>
---	----	---

PA 32: INVITATION TO BID PART A

YOU ARE HEREBY INVITED TO BID FOR REQUIREMENTS OF THE (NAME OF DEPARTMENT/ PUBLIC ENTITY)			
BID NUMBER:	600B	CLOSING DATE:	20/02/2023
		CLOSING TIME:	11H00
DESCRIPTION	SUPPLY AND DELIVERY OF PROTECTIVE CLOTHING: MOVABLE ASSETS		

THE SUCCESSFUL BIDDER WILL BE REQUIRED TO FILL IN AND SIGN A WRITTEN CONTRACT FORM (DPW04.1 GS or DPW04.2 GS).
 BID RESPONSE DOCUMENTS MAY BE DEPOSITED IN THE BID BOX SITUATED AT (STREET ADDRESS)

GROUND FLOOR: PUBLIC CUSTOMES HOUSE PUBLIC WORKS

CPT.Quotations@dpw.gov.za DO NOT RETURN TO THE SENDER PLEASE

OR POSTED TO:

SUPPLIER INFORMATION

NAME OF BIDDER			
POSTAL ADDRESS			
STREET ADDRESS			
TELEPHONE NUMBER	CODE	NUMBER	
CELLPHONE NUMBER			
FACSIMILE NUMBER	CODE	NUMBER	
E-MAIL ADDRESS			
VAT REGISTRATION NUMBER			
	TCS PIN:	OR	CSD No:
SIGNATURE OF BIDDER		DATE	
CAPACITY UNDER WHICH THIS BID IS SIGNED (Attach proof of authority to sign this bid; e.g. resolution of directors, etc.)			

TOTAL NUMBER OF ITEMS OFFERED	TOTAL BID PRICE ('ALL APPLICABLE TAXES)	R
BIDDING PROCEDURE ENQUIRIES MAY BE DIRECTED TO:		TECHNICAL INFORMATION MAY BE DIRECTED TO:
DEPARTMENT/ PUBLIC ENTITY	CONTACT PERSON	
CONTACT PERSON	TELEPHONE NUMBER	
TELEPHONE NUMBER	FACSIMILE NUMBER	
FACSIMILE NUMBER	E-MAIL ADDRESS	
E-MAIL ADDRESS		

PART B TERMS AND CONDITIONS FOR BIDDING

<p>1. BID SUBMISSION:</p> <p>1.1. BIDS MUST BE DELIVERED BY THE STIPULATED TIME TO THE CORRECT ADDRESS. LATE BIDS WILL NOT BE ACCEPTED FOR CONSIDERATION.</p> <p>1.2. ALL BIDS MUST BE SUBMITTED ON THE OFFICIAL FORMS PROVIDED-(NOT TO BE RE-TYPED) OR ONLINE</p> <p>1.3. BIDDERS MUST REGISTER ON THE CENTRAL SUPPLIER DATABASE (CSD) TO UPLOAD MANDATORY INFORMATION NAMELY: (BUSINESS REGISTRATION/ DIRECTORSHIP/ MEMBERSHIP/IDENTITY NUMBERS; TAX COMPLIANCE STATUS; AND BANKING INFORMATION FOR VERIFICATION PURPOSES).</p> <p>1.4. WHERE A BIDDER IS NOT REGISTERED ON THE CSD, MANDATORY INFORMATION NAMELY: (BUSINESS REGISTRATION/ DIRECTORSHIP/ MEMBERSHIP/IDENTITY NUMBERS; TAX COMPLIANCE STATUS MAY NOT BE SUBMITTED WITH THE BID DOCUMENTATION.</p>
--

1.5. THIS BID IS SUBJECT TO THE PREFERENTIAL PROCUREMENT POLICY FRAMEWORK ACT 2000 AND THE GENERAL CONDITIONS OF CONTRACT (GCC) AND, IF APPLICABLE, ANY OTHER LEGISLATION OR SPECIAL CONDITIONS OF CONTRACT.

2. TAX COMPLIANCE REQUIREMENTS

- 2.1 BIDDERS MUST ENSURE COMPLIANCE WITH THEIR TAX OBLIGATIONS.
- 2.2 BIDDERS ARE REQUIRED TO SUBMIT THEIR UNIQUE PERSONAL IDENTIFICATION NUMBER (PIN) ISSUED BY SARS TO ENABLE THE ORGAN OF STATE TO VIEW THE TAXPAYER'S PROFILE AND TAX STATUS.
- 2.3 APPLICATION FOR TAX COMPLIANCE STATUS (TCS) OR PIN MAY ALSO BE MADE VIA E-FILING. IN ORDER TO USE THIS PROVISION, TAXPAYERS WILL NEED TO REGISTER WITH SARS AS E-FILERS THROUGH THE WEBSITE WWW.SARS.GOV.ZA.
- 2.4 BIDDERS MAY ALSO SUBMIT A PRINTED TCS TOGETHER WITH THE BID.
- 2.5 IN BIDS WHERE CONSORTIA / JOINT VENTURES / SUB-CONTRACTORS ARE INVOLVED, EACH PARTY MUST SUBMIT A SEPARATE PROOF OF TCS / PIN / CSD NUMBER.
- 2.6 WHERE NO TCS IS AVAILABLE BUT THE BIDDER IS REGISTERED ON THE CENTRAL SUPPLIER DATABASE (CSD), A CSD NUMBER MUST BE PROVIDED.

3. QUESTIONNAIRE TO BIDDING FOREIGN SUPPLIERS

- 3.1. IS THE BIDDER A RESIDENT OF THE REPUBLIC OF SOUTH AFRICA (RSA)? YES NO
- 3.2. DOES THE BIDDER HAVE A BRANCH IN THE RSA? YES NO
- 3.3. DOES THE BIDDER HAVE A PERMANENT ESTABLISHMENT IN THE RSA? YES NO
- 3.4. DOES THE BIDDER HAVE ANY SOURCE OF INCOME IN THE RSA? YES NO

IF THE ANSWER IS "NO" TO ALL OF THE ABOVE, THEN, IT IS NOT A REQUIREMENT TO OBTAIN A TAX COMPLIANCE STATUS / TAX COMPLIANCE SYSTEM PIN CODE FROM THE SOUTH AFRICAN REVENUE SERVICE (SARS) AND IF NOT REGISTER AS PER 2.3 ABOVE.

NB: FAILURE TO PROVIDE ANY OF THE ABOVE PARTICULARS MAY RENDER THE BID INVALID.

Note Well:

- a) In respect of non VAT vendors the bidders may not increase the bid price under Section 67(1) of the Value Added Tax Act of 1991 where the relevant transaction would become subject to VAT by reason of the turnover threshold being exceeded and the bidder becomes liable for VAT.
- b) **All delivery costs must be included in the bid price, for delivery at the prescribed destination.**
- c) The price that appears on this form is the one that will be considered for acceptance as **a firm and final offer.**
- d) The grand total in the pricing schedule(s), inclusive of VAT, attached to the bid offer must correlate and be transferred to this form (PA32).
- e) Where there are inconsistencies between the grand total price offer in the pricing schedule(s) and the PA32 price offer, the price offer on the PA32 shall prevail and deemed to be firm and final. No further correspondence shall be entered into in this regard.

¹ All applicable taxes" includes value- added tax, pay as you earn, income tax, unemployment insurance fund contributions and skills development levies



public works
& infrastructure

Department:
Public Works and Infrastructure
REPUBLIC OF SOUTH AFRICA

PRICING SCHEDULE

→ The total offer on this pricing schedule must be carried over to the PA32 (Invitation to Bid) or the quote will be deemed as non-responsive and will not be evaluated further

DESCRIPTION (SUPPLY & DELIVERY)	QUANTITY	UNIT PRICE (per one item / each) EXCLUDING VAT	TOTAL UNIT PRICE FOR THE FULL QUANTITY REQUIRED EXCLUDING VAT
EXAMPLE: (Quantity multiplied by the unit price to get total unit price excluding VAT)			
BLACK PENS	6	R2.00 Each EXCLUDING VAT	R12.00 EXCLUDING VAT
Supervisor premium Cargo Reflective Pant. ALT-1121	10		
Access vented two-tone reflective work shirt. ALT-1500.	10		
Leather safety Shoes for Men and Ladies (5 pairs for Men and 5 pairs for Ladies)	10 pairs		
JC-SL-107-A Men's Kyoto Jacket	5		
JC-SL-108-A Ladies Kyoto Jacket	5		
ALT-MLM Men's Milan Golf Shirt, 5 SB and 5 RB	10		
ALT-MLL Ladies Milan Golf Shirt, 5 SB and 5 RB	10		
Nylon elastic gloves : Navy or Black	10		
VAT 15% (If VAT Vendor)			R
TOTAL OFFER (TO BE CARRIED OVER TO THE PA32)			R
TOTAL OFFER AMOUNT IN WORDS (Including VAT if applicable):			
NB: In the event the amount in words differ to the amount in figures, the amount in words takes precedence			



public works
& infrastructure

Department:
Public Works and Infrastructure
REPUBLIC OF SOUTH AFRICA

MOVABLE ASSET MANAGEMENT SPECIFICATION FOR PROTECTIVE CLOTHING

SUPERVISOR PREMIUM CARGO REFLECTIVE PANT. ALT- 1121: Weight 240g/m, Fabric 100% J54 cotton twill. Description YKK Zip. Self-fabric waist with seven belt loops. Carco pockets with velco closure flap. Side entry front pockets with velco closure flap. Black darts. Silver 50mm reflective tape detail. Top stitching detail. Bar tacks at stress points. Colour- Navy. Quantity X 10.

WAIST SIZES

Size 44 X 3

Size 36 X 2

Size 38 X 1

Size 28 X 2

Size 34 X 2

ACCESS VENTED TWO-TONE REFLECTIVE WORK SHIRT. ALT-1500. Weight 145g/m. Fabric 100% cotton. Description- two chest pockets with flaps. Vent under arm. Garment features back vent below yoke with 3 bar tacks. Silver 50mm reflective tape detail. Double needle top stitching detail. Embroidered with Department of Public Works and Infrastructure LOGO. Colour- Orange. Quantity X 10.

SIZES

Small X 2

Medium X 2

Large X 2

XL X 2

2XL X 2

LEATHER SAFETY SHOES WITH LACES FOR MEN AND LADIES: Colour- Brown or Black

(See attached picture)

SIZES FOR MEN

2 pairs of size 8

2 pairs of size 6

1 pair of size 7

SIZES FOR LADIES

2 pairs of size 7

2 pairs of size 6

1 pair of size



public works
& infrastructure

Department:
Public Works and Infrastructure
REPUBLIC OF SOUTH AFRICA

MOVABLE ASSET MANAGEMENT SPECIFICATION FOR PROTECTIVE CLOTHING

JC-SL-107-A MEN'S KYOTO JACKET- Fabric 100% nylon. Lining: 100% polyester. Padding: polyester. Fully padded quilted outer and lining. Slanted zip pockets with branded zip pullers. Fully zip with branded zip pullers. Chin binding protector. Partial wind placket. Inner pocket. Elasticated binding on hem, Sleeves and hood. Detachable hood. Reflective Slazenger on back panel. Embroidered on the left side of Chest with Department of Public Works and Infrastructure LOGO. Colour- Navy. Quantity X 5.

SIZES

Small X 2

Medium X 1

XL X 1

XXL X 1

JC-SL-108-A LADIES KYOTO JACKET- Fabric 100% nylon. Lining: 100% polyester. Padding: polyester. Fully padded quilted outer and lining. Slanted zip pockets with branded zip pullers. Fully zip with branded zip pullers. Chin binding protector. Partial wind placket. Inner pocket. Elasticated binding on hem, Sleeves and hood. Detachable hood. Reflective Slazenger on back panel. Embroidered on the left side of Chest with Department of Public Works and Infrastructure LOGO. Colour- Navy. Quantity X 5.

SIZES

Medium X 1

Large X 1

XL X 2

XXL X 1

ALT-MLM MEN'S MILAN GOLF SHIRT- Weight 190g/m Fabric 100% polyester, single jersey knit. Drop needle surface interest fabric. Knitted collar. Three button placket. Standard fit. Embroidered on the left side of Chest with Department of Public Works and Infrastructure LOGO. Colour – SB X 5 and RB X 5

SIZES

Small X 2

Medium X 1

Large X 1

XXL X 1



public works
& infrastructure

Department:
Public Works and Infrastructure
REPUBLIC OF SOUTH AFRICA

MOVABLE ASSET MANAGEMENT SPECIFICATION FOR PROTECTIVE CLOTHING

ALT-MLL LADIES MILAN GOLF SHIRT- Weight 190g/m Fabric 100% polyester, single jersey knit. Drop needle surface interest fabric. Knitted collar. Two button placket. Side slits. Standard fit. Embroidered on the left side of Chest with Department of Public Works and Infrastructure LOGO. Colour – SB X 5 and RB X 5.

SIZES

Small X 1

Medium X 1

XXL 3

BLACK NYLON ELASTIC GLOVES. Colour- Navy. Quantity X 10.

SEE THE ATTACHED PICTURES.

N.B. The awarded bidder will provide the Samples and will take the correct sizes on the same date for all the above items before the Order form has been issued to them.

WORKWEAR

HIVIZ



KWEAR

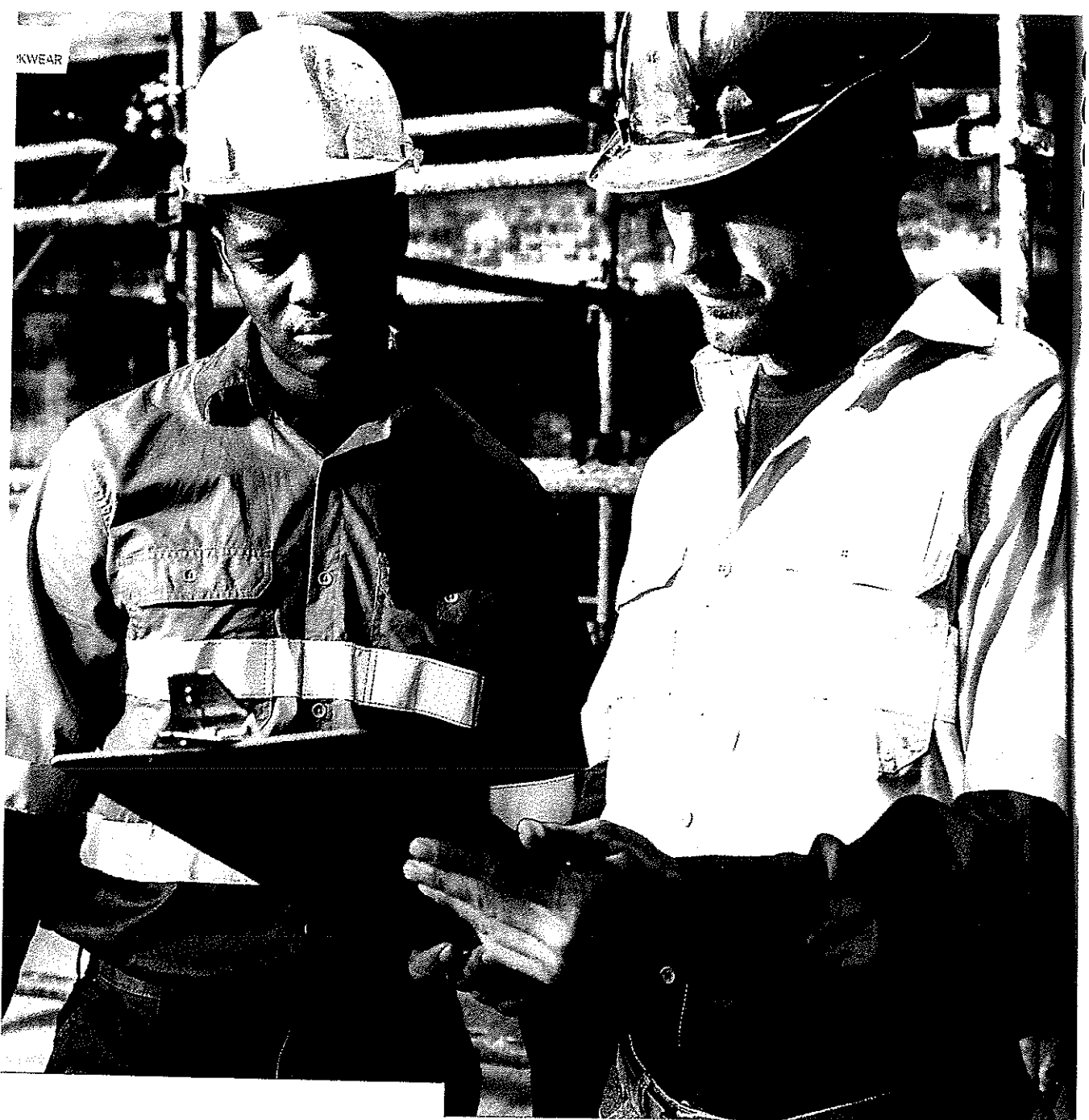

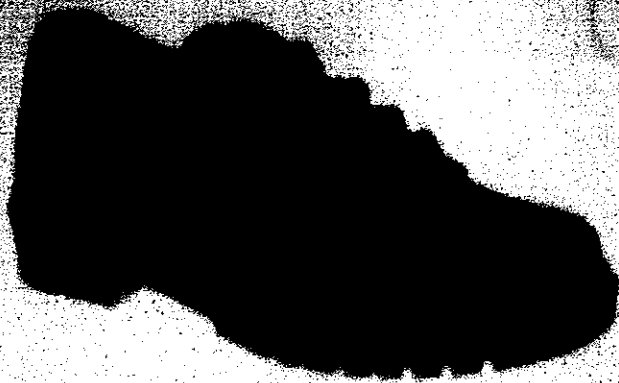

SAFETY SHOES



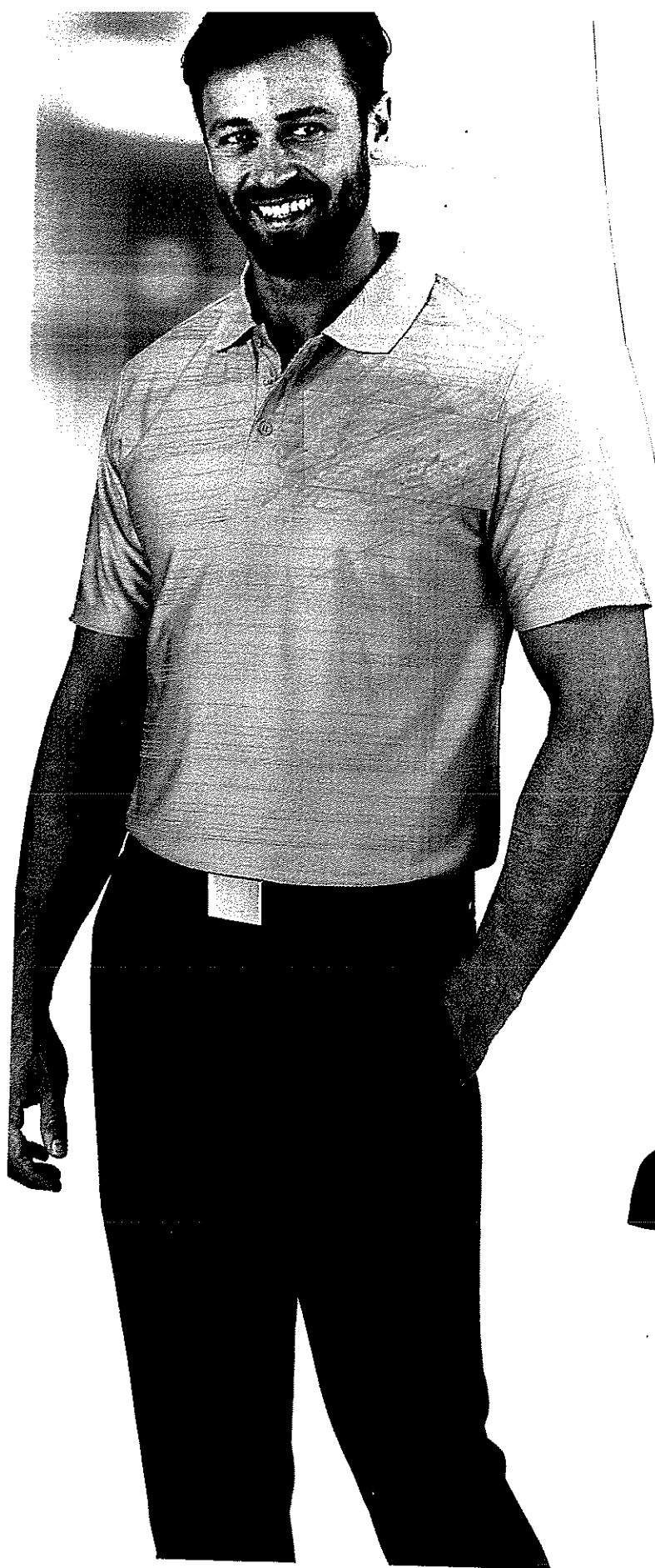

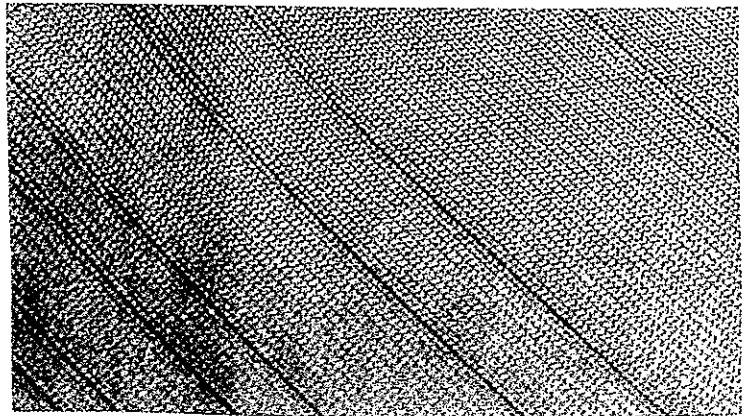
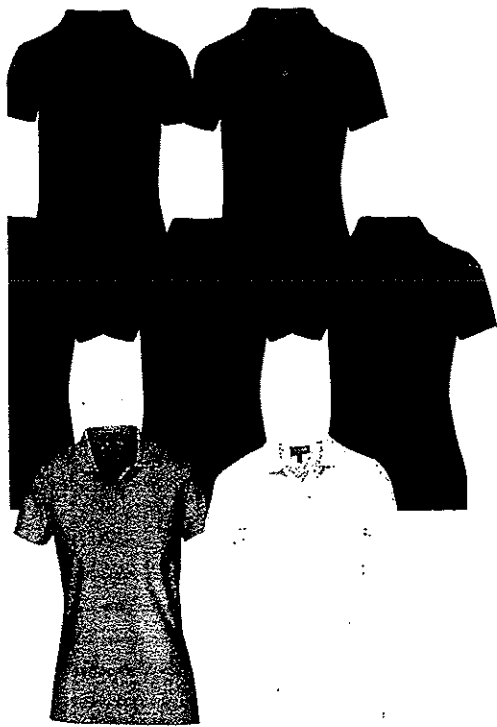

PA-11: BIDDER'S DISCLOSURE

1. PURPOSE OF THE FORM

Any person (natural or juristic) may make an offer or offers in terms of this invitation to bid. In line with the principles of transparency, accountability, impartiality, and ethics as enshrined in the Constitution of the Republic of South Africa and further expressed in various pieces of legislation, it is required for the bidder to make this declaration in respect of the details required hereunder.

Where a person/s are listed in the Register for Tender Defaulters and / or the List of Restricted Suppliers, that person will automatically be disqualified from the bid process.

2. Bidder's declaration

- 2.1 Is the bidder, or any of its directors / trustees / shareholders / members / partners or any person having a controlling interest (1) in the enterprise, employed by the state?

YES / NO

- 2.1.1 If so, furnish particulars of the names, individual identity numbers, and, if applicable, state employee numbers of sole proprietor/ directors / trustees / shareholders / members/ partners or any person having a controlling interest in the enterprise, in table below.

Full Name	Identity Number	Name of State institution

(1) the power, by one person or a group of persons holding the majority of the equity of an enterprise, alternatively, the person/s having the deciding vote or power to influence or to direct the course and decisions of the enterprise.

2.2 Do you, or any person connected with the bidder, have a relationship with any person who is employed by the procuring institution?

YES / NO

2.2.1 If so, furnish particulars:

.....

2.3 Does the bidder or any of its directors / trustees / shareholders / members / partners or any person having a controlling interest in the enterprise have any interest in any other related enterprise whether or not they are bidding for this contract?

YES / NO

2.3.1 If so, furnish particulars:

.....

3 DECLARATION

I, the undersigned, (name).....
 in submitting the accompanying bid, do hereby make the following statements that I certify to be true and complete in every respect:

- 3.1 I have read and I understand the contents of this disclosure;
- 3.2 I understand that the accompanying bid will be disqualified if this disclosure is found not to be true and complete in every respect;
- 3.3 The bidder has arrived at the accompanying bid independently from, and without consultation, communication, agreement or arrangement with any competitor. However, communication between partners in a joint venture or consortium² will not be construed as collusive bidding.
- 3.4 In addition, there have been no consultations, communications, agreements or arrangements with any competitor regarding the quality, quantity, specifications, prices, including methods, factors or formulas used to calculate prices, market allocation, the intention or decision to submit or not to submit the bid, bidding with the intention not to win the bid and conditions or delivery particulars of the products or services to which this bid invitation relates.
- 3.5 The terms of the accompanying bid have not been, and will not be, disclosed by the bidder, directly or indirectly, to any competitor, prior to the date and time of the official bid opening or of the awarding of the contract.
- 3.6 There have been no consultations, communications, agreements or arrangements made by the bidder with any official of the procuring institution in relation to this procurement process prior to and during the bidding process except to provide clarification on the bid submitted where so required by the institution; and the bidder was not involved in the drafting of the specifications or terms of reference for this bid.

² Joint venture or Consortium means an association of persons for the purpose of combining their expertise, property, capital, efforts, skill and knowledge in an activity for the execution of a contract.

3.7 I am aware that, in addition and without prejudice to any other remedy provided to combat any restrictive practices related to bids and contracts, bids that are suspicious will be reported to the Competition Commission for investigation and possible imposition of administrative penalties in terms of section 59 of the Competition Act No 89 of 1998 and or may be reported to the National Prosecuting Authority (NPA) for criminal investigation and or may be restricted from conducting business with the public sector for a period not exceeding ten (10) years in terms of the Prevention and Combating of Corrupt Activities Act No 12 of 2004 or any other applicable legislation.

I CERTIFY THAT THE INFORMATION FURNISHED IN PARAGRAPHS 1, 2 and 3 ABOVE IS CORRECT.

I ACCEPT THAT THE STATE MAY REJECT THE BID OR ACT AGAINST ME IN TERMS OF PARAGRAPH 6 OF PFMA SCM INSTRUCTION 03 OF 2021/22 ON PREVENTING AND COMBATING ABUSE IN THE SUPPLY CHAIN MANAGEMENT SYSTEM SHOULD THIS DECLARATION PROVE TO BE FALSE.

..... Signature Date
..... Position Name of bidder

This form has been aligned with SBD4

**PREFERENCE POINTS CLAIM FORM IN TERMS OF THE PREFERENTIAL
PROCUREMENT REGULATIONS 2022**

This preference form must form part of all tenders invited. It contains general information and serves as a claim form for preference points for specific goals.

NB: BEFORE COMPLETING THIS FORM, TENDERERS MUST STUDY THE GENERAL CONDITIONS, DEFINITIONS AND DIRECTIVES APPLICABLE IN RESPECT OF THE TENDER AND PREFERENTIAL PROCUREMENT REGULATIONS, 2022

1. GENERAL CONDITIONS

1.1 The following preference point systems are applicable to invitations to tender:

- the 80/20 system for requirements with a Rand value of up to R50 000 000 (all applicable taxes included); and
- The 90/10 system for requirements with a Rand value above R50 000 000 (all applicable taxes included).

1.2 **To be completed by the organ of state**

(Delete whichever is not applicable for this tender)

- a) The applicable preference point system for this tender is the 80/20 preference point system.
- b) 80/20 preference point system will be applicable in this tender. The lowest/ highest acceptable tender will be used to determine the accurate system once tenders are received.

1.3 Points for this tender (even in the case of a tender for income-generating contracts) shall be awarded for:

- (a) Price; and
- (b) Specific Goals.

1.4 **To be completed by the organ of state:**

The maximum points for this tender are allocated as follows:

	POINTS
PRICE	80
SPECIFIC GOALS	20
Total points for Price and SPECIFIC GOALS	100

1.5 Failure on the part of a tenderer to submit proof or documentation required in terms of this tender to claim points for specific goals with the tender, will be interpreted to mean

that preference points for specific goals are not claimed.

- 1.6 The organ of state reserves the right to require of a tenderer, either before a tender is adjudicated or at any time subsequently, to substantiate any claim in regard to preferences, in any manner required by the organ of state.

2. DEFINITIONS

- (a) **“tender”** means a written offer in the form determined by an organ of state in response to an invitation to provide goods or services through price quotations, competitive tendering process or any other method envisaged in legislation;
- (b) **“price”** means an amount of money tendered for goods or services, and includes all applicable taxes less all unconditional discounts;
- (c) **“rand value”** means the total estimated value of a contract in Rand, calculated at the time of bid invitation, and includes all applicable taxes;
- (d) **“tender for income-generating contracts”** means a written offer in the form determined by an organ of state in response to an invitation for the origination of income-generating contracts through any method envisaged in legislation that will result in a legal agreement between the organ of state and a third party that produces revenue for the organ of state, and includes, but is not limited to, leasing and disposal of assets and concession contracts, excluding direct sales and disposal of assets through public auctions; and
- (e) **“the Act”** means the Preferential Procurement Policy Framework Act, 2000 (Act No. 5 of 2000).

3. FORMULAE FOR PROCUREMENT OF GOODS AND SERVICES

3.1. POINTS AWARDED FOR PRICE

3.1.1 THE 80/20 OR 90/10 PREFERENCE POINT SYSTEMS

A maximum of 80 or 90 points is allocated for price on the following basis:

$$Ps = 80 \left(1 - \frac{Pt - Pmin}{Pmin} \right) \quad \text{or} \quad Ps = 90 \left(1 - \frac{Pt - Pmin}{Pmin} \right)$$

Where

Ps = Points scored for price of tender under consideration

Pt = Price of tender under consideration

Pmin = Price of lowest acceptable tender

3.2. FORMULAE FOR DISPOSAL OR LEASING OF STATE ASSETS AND INCOME GENERATING PROCUREMENT

3.2.1. POINTS AWARDED FOR PRICE

A maximum of 80 or 90 points is allocated for price on the following basis:

$$Ps = 80 \left(1 + \frac{Pt - Pmax}{Pmax} \right) \text{ or } Ps = 90 \left(1 + \frac{Pt - Pmax}{Pmax} \right)$$

Where

- Ps = Points scored for price of tender under consideration
Pt = Price of tender under consideration
Pmax = Price of highest acceptable tender

4. POINTS AWARDED FOR SPECIFIC GOALS

- 4.1. In terms of Regulation 4(2); 5(2); 6(2) and 7(2) of the Preferential Procurement Regulations, preference points must be awarded for specific goals stated in the tender. For the purposes of this tender the tenderer will be allocated points based on the goals stated in table 1 below as may be supported by proof/ documentation stated in the conditions of this tender:
- 4.2. In cases where organs of state intend to use Regulation 3(2) of the Regulations, which states that, if it is unclear whether the 80/20 or 90/10 preference point system applies, an organ of state must, in the tender documents, stipulate in the case of—
- (a) an invitation for tender for income-generating contracts, that either the 80/20 or 90/10 preference point system will apply and that the highest acceptable tender will be used to determine the applicable preference point system; or
 - (b) any other invitation for tender, that either the 80/20 or 90/10 preference point system will apply and that the lowest acceptable tender will be used to determine the applicable preference point system,

Then the organ of state must indicate the points allocated for specific goals for both the 90/10 and 80/20 preference point system.

Table 1: Specific goals for the tender and points claimed are indicated per the table below.

(Note to organs of state: Where either the 90/10 or 80/20 preference point system is applicable, corresponding points must also be indicated as such.

Note to tenderers: The tenderer must indicate how they claim points for each preference point system.)

The specific goals allocated points in terms of this tender	Number of points allocated (90/10 system) (To be completed by the organ of state)	Number of points allocated (80/20 system) (To be completed by the organ of state)	Number of points claimed (90/10 system) (To be completed by the tenderer)	Number of points claimed (80/20 system) (To be completed by the tenderer)
An EME or QSE which is at least 51% owned by black people		10 Points		
An EME or QSE which is at least 51% owned by women		4 Points		
An EME or QSE which is at least 51% owned by people with disabilities		2 Points		
An EME or QSE which is at least 51% owned by youth		2 Points		
Located in a specific Municipality or District Municipality or Metro or Province area for work to be done or services to be rendered in that area		2 points		
Total Points		20 Points		

DECLARATION WITH REGARD TO COMPANY/FIRM

4.3. Name of company/firm.....

4.4. Company registration number:

4.5. TYPE OF COMPANY/ FIRM

- Partnership/Joint Venture / Consortium
- One-person business/sole propriety

- Close corporation
- Public Company
- Personal Liability Company
- (Pty) Limited
- Non-Profit Company
- State Owned Company

[TICK APPLICABLE BOX]

4.6. I, the undersigned, who is duly authorised to do so on behalf of the company/firm, certify that the points claimed, based on the specific goals as advised in the tender, qualifies the company/ firm for the preference(s) shown and I acknowledge that:

- i) The information furnished is true and correct;
- ii) The preference points claimed are in accordance with the General Conditions as indicated in paragraph 1 of this form;
- iii) In the event of a contract being awarded as a result of points claimed as shown in paragraphs 1.4 and 4.2, the contractor may be required to furnish documentary proof to the satisfaction of the organ of state that the claims are correct;
- iv) If the specific goals have been claimed or obtained on a fraudulent basis or any of the conditions of contract have not been fulfilled, the organ of state may, in addition to any other remedy it may have –
 - (a) disqualify the person from the tendering process;
 - (b) recover costs, losses or damages it has incurred or suffered as a result of that person's conduct;
 - (c) cancel the contract and claim any damages which it has suffered as a result of having to make less favourable arrangements due to such cancellation;
 - (d) recommend that the tenderer or contractor, its shareholders and directors, or only the shareholders and directors who acted on a fraudulent basis, be restricted from obtaining business from any organ of state for a period not exceeding 10 years, after the *audi alteram partem* (hear the other side) rule has been applied; and
 - (e) Forward the matter for criminal prosecution, if deemed necessary.

<p>.....</p> <p>SIGNATURE(S) OF TENDERER(S)</p>
<p>SURNAME AND NAME:</p>
<p>DATE:</p>
<p>ADDRESS:</p> <p>.....</p> <p>.....</p> <p>.....</p> <p>.....</p>

PA-36: DECLARATION CERTIFICATE FOR LOCAL PRODUCTION AND CONTENT FOR DESIGNATED SECTORS

This Standard Bidding Document (SBD) must form part of all bids invited. It contains general information and serves as a declaration form for local content (local production and local content are used interchangeably).

Before completing this declaration, bidders must study the General Conditions, Definitions, Directives applicable in respect of Local Content as prescribed in the Preferential Procurement Regulations, 2017, the South African Bureau of Standards (SABS) approved technical specification number SATS 1286:2011 (Edition 1) and the Guidance on the Calculation of Local Content together with the Local Content Declaration Templates [Annex C (Local Content Declaration: Summary Schedule), D (Imported Content Declaration: Supporting Schedule to Annex C) and E (Local Content Declaration: Supporting Schedule to Annex C)].

1. General Conditions

- 1.1. Preferential Procurement Regulations, 2017 (Regulation 8) make provision for the promotion of local production and content.
- 1.2. Regulation 8.(2) prescribes that in the case of designated sectors, organs of state must advertise such tenders with the specific bidding condition that only locally produced or manufactured goods, with a stipulated minimum threshold for local production and content will be considered.
- 1.3. Where necessary, for tenders referred to in paragraph 1.2 above, a two stage bidding process may be followed, where the first stage involves a minimum threshold for local production and content and the second stage price and B-BBEE.
- 1.4. A person awarded a contract in relation to a designated sector, may not sub-contract in such a manner that the local production and content of the overall value of the contract is reduced to below the stipulated minimum threshold.
- 1.5. The local content (LC) expressed as a percentage of the bid price must be calculated in accordance with the SABS approved technical specification number SATS 1286: 2011 as follows:

$$LC = [1 - x / y] * 100$$

Where

- x is the imported content in Rand
y is the bid price in Rand excluding value added tax (VAT)

Prices referred to in the determination of x must be converted to Rand (ZAR) by using the exchange rate published by South African Reserve Bank (SARB) on the date of advertisement of the bid as indicated in paragraph 3.1 below.

The SABS approved technical specification number SATS 1286:2011 is accessible on http://www.thedti.gov.za/industrial_development/ip.jsp at no cost.



PA36: Declaration Certificate for Local Production and Content for Designated Sectors.

(This form has been aligned with NT - SBD 6.2)

- 1.6. A bid may be disqualified if this Declaration Certificate and the Annex C (Local Content Declaration: Summary Schedule) are not submitted as part of the bid documentation;
2. The stipulated minimum threshold(s) for local production and content (refer to Annex A of SATS 1286:2011) for this bid is/are as follows:

<u>Description of services, works or goods</u>	<u>Stipulated minimum threshold</u>
Textile, Clothing, leather & Footwear	100 %
_____	_____ %
_____	_____ %

3. Does any portion of the goods or services offered have any imported content?

(Tick applicable box)

YES	<input type="checkbox"/>	NO	<input type="checkbox"/>
-----	--------------------------	----	--------------------------

- 3.1 If yes, the rate(s) of exchange to be used in this bid to calculate the local content as prescribed in paragraph 1.5 of the general conditions must be the rate(s) published by SARB for the specific currency on the date of advertisement of the bid.

The relevant rates of exchange information is accessible on www.resbank.co.za

Indicate the rate(s) of exchange against the appropriate currency in the table below (refer to Annex A of SATS 1286:2011):

Currency	Rates of exchange
US Dollar	
Pound Sterling	
Euro	
Yen	
Other	

NB: Bidders must submit proof of the SARB rate (s) of exchange used.

4. Where, after the award of a bid, challenges are experienced in meeting the stipulated minimum threshold for local content the dti must be informed accordingly in order for the dti to verify and in consultation with the AO/AA provide directives in this regard.



LOCAL CONTENT DECLARATION
(REFER TO ANNEX B OF SATS 1286:2011)

LOCAL CONTENT DECLARATION BY CHIEF FINANCIAL OFFICER OR OTHER LEGALLY RESPONSIBLE PERSON NOMINATED IN WRITING BY THE CHIEF EXECUTIVE OR SENIOR MEMBER/PERSON WITH MANAGEMENT RESPONSIBILITY (CLOSE CORPORATION, PARTNERSHIP OR INDIVIDUAL)

IN RESPECT OF BID NO.

ISSUED BY: (Procurement Authority / Name of Institution):
.....

NB

- 1 The obligation to complete, duly sign and submit this declaration cannot be transferred to an external authorized representative, auditor or any other third party acting on behalf of the bidder.
- 2 Guidance on the Calculation of Local Content together with Local Content Declaration Templates (Annex C, D and E) is accessible on http://www.thedti.gov.za/industrial_development/ip.jsp. Bidders should first complete Declaration D. After completing Declaration D, bidders should complete Declaration E and then consolidate the information on Declaration C. **Declaration C should be submitted with the bid documentation at the closing date and time of the bid in order to substantiate the declaration made in paragraph (c) below.** Declarations D and E should be kept by the bidders for verification purposes for a period of at least 5 years. The successful bidder is required to continuously update Declarations C, D and E with the actual values for the duration of the contract.

I, the undersigned, (full names), do hereby declare, in my capacity as of(name of bidder entity), the following:

- (a) The facts contained herein are within my own personal knowledge.
- (b) I have satisfied myself that:
 - (i) the goods/services/works to be delivered in terms of the above-specified bid comply with the minimum local content requirements as specified in the bid, and as measured in terms of SATS 1286:2011; and
- (c) The local content percentage (%) indicated below has been calculated using the formula given in clause 3 of SATS 1286:2011, the rates of exchange indicated in paragraph 3.1 above and the information contained in Declaration D and E which has been consolidated in Declaration C:

Bid price, excluding VAT (y)	R
Imported content (x), as calculated in terms of SATS 1286:2011	R
Stipulated minimum threshold for local content (paragraph 3 above)	
Local content %, as calculated in terms of SATS 1286:2011	

Any reference to words "Bid" or Bidder" herein and/or in any other documentation shall be construed to have the same meaning as the words "Tender" or "Tenderer".



PA36: Declaration Certificate for Local Production and Content for Designated Sectors.

(This form has been aligned with NT - SBD 6.2)

If the bid is for more than one product, the local content percentages for each product contained in Declaration C shall be used instead of the table above. The local content percentages for each product has been calculated using the formula given in clause 3 of SATS 1286:2011, the rates of exchange indicated in paragraph 3.1 above and the information contained in Declaration D and E.

- (d) I accept that the Procurement Authority / Institution has the right to request that the local content be verified in terms of the requirements of SATS 1286:2011.
- (e) I understand that the awarding of the bid is dependent on the accuracy of the information furnished in this application. I also understand that the submission of incorrect data, or data that are not verifiable as described in SATS 1286:2011, may result in the Procurement Authority / Institution imposing any or all of the remedies as provided for in Regulation 14 of the Preferential Procurement Regulations, 2017 promulgated under the Preferential Policy Framework Act (PPPFA), 2000 (Act No. 5 of 2000).

SIGNATURE: _____

WITNESS No. 1 _____

DATE: _____

WITNESS No. 2 _____

DATE: _____

Annex C

SATS 1286.2011

Local Content Declaration - Summary Schedule

(C1) Tender No.
 (C2) Tender description:
 (C3) Designated product(s)
 (C4) Tender Authority:
 (C5) Tendering Entity name:
 (C6) Tender Exchange Rate:
 (C7) Specified local content %

Note: VAT to be excluded from all calculations

Pula EU GBP

Tender Item no's	List of Items	Tender price - each (excl VAT)	Exempted imported value	Tender value net of exempted imported content	Calculation of local content			Tender summary			
					Imported value	Local value	Local content % (per Item)	Tender Qty	Total tender value	Total exempted imported content	Total Imported content
(C8)	(C9)	(C10)	(C11)	(C12)	(C13)	(C14)	(C15)	(C16)	(C17)	(C18)	(C19)
	REFLECTIVE PANTS										
	GOLF SHIRTS										
	REFLECTIVE WORK - SHIRT										
	SAFETY JACKETS										
	LEATHER SAFETY - SHOES										

Signature of tenderer from Annex B

(C20) Total tender value R 0
 (C21) Total Exempt Imported content R 0
 (C22) Total Tender value net of exempt Imported content R 0
 (C23) Total Imported content R 0
 (C24) Total local content R 0
 (C25) Average local content % of tender R 0

Date: _____

Annex E

Local Content Declaration - Supporting Schedule to Annex C

(E1)	Tender No.	
(E2)	Tender description:	
(E3)	Designated products:	
(E4)	Tender Authority:	
(E5)	Tendering Entity name:	

Note: VAT to be excluded from all calculations

Local Products (Goods, Services and Works)	Description of items purchased	Local suppliers	Value
	(E6)	(E7)	(E8)
(E9) Total local products (Goods, Services and Works)			

(E10)	Manpower costs (Tenderer's manpower cost)	
(E11)	Factory overheads (Rental, depreciation & amortisation, utility costs, consumables etc.)	
(E12)	Administration overheads and mark-up (Marketing, insurance, financing, interest etc.)	
(E13) Total local content		

This total must correspond with Annex C - C24

Signature of tenderer from Annex B

Date: _____

PA- 40: DECLARATION OF DESIGNATED GROUPS FOR PREFERENTIAL PROCUREMENT

Name of Tenderer

EME¹ QSE² Non EME/QSE (tick applicable box)

1. LIST ALL PROPRIETORS, MEMBERS OR SHAREHOLDERS BY NAME, IDENTITY NUMBER, CITIZENSHIP AND DESIGNATED GROUPS.

Name and Surname #	Identity/ Passport number and Citizenship##	Percentage owned	Black	Indicate if youth	Indicate if woman	Indicate if person with disability	Indicate if living in rural / under developed area/township	Indicate if military veteran
1.		%	<input type="checkbox"/> Yes <input type="checkbox"/> No	<input type="checkbox"/> Yes <input type="checkbox"/> No	<input type="checkbox"/> Yes <input type="checkbox"/> No	<input type="checkbox"/> Yes <input type="checkbox"/> No	<input type="checkbox"/> Yes <input type="checkbox"/> No	<input type="checkbox"/> Yes <input type="checkbox"/> No
2.		%	<input type="checkbox"/> Yes <input type="checkbox"/> No	<input type="checkbox"/> Yes <input type="checkbox"/> No	<input type="checkbox"/> Yes <input type="checkbox"/> No	<input type="checkbox"/> Yes <input type="checkbox"/> No	<input type="checkbox"/> Yes <input type="checkbox"/> No	<input type="checkbox"/> Yes <input type="checkbox"/> No
3.		%	<input type="checkbox"/> Yes <input type="checkbox"/> No	<input type="checkbox"/> Yes <input type="checkbox"/> No	<input type="checkbox"/> Yes <input type="checkbox"/> No	<input type="checkbox"/> Yes <input type="checkbox"/> No	<input type="checkbox"/> Yes <input type="checkbox"/> No	<input type="checkbox"/> Yes <input type="checkbox"/> No
4.		%	<input type="checkbox"/> Yes <input type="checkbox"/> No	<input type="checkbox"/> Yes <input type="checkbox"/> No	<input type="checkbox"/> Yes <input type="checkbox"/> No	<input type="checkbox"/> Yes <input type="checkbox"/> No	<input type="checkbox"/> Yes <input type="checkbox"/> No	<input type="checkbox"/> Yes <input type="checkbox"/> No
5.		%	<input type="checkbox"/> Yes <input type="checkbox"/> No	<input type="checkbox"/> Yes <input type="checkbox"/> No	<input type="checkbox"/> Yes <input type="checkbox"/> No	<input type="checkbox"/> Yes <input type="checkbox"/> No	<input type="checkbox"/> Yes <input type="checkbox"/> No	<input type="checkbox"/> Yes <input type="checkbox"/> No
6.		%	<input type="checkbox"/> Yes <input type="checkbox"/> No	<input type="checkbox"/> Yes <input type="checkbox"/> No	<input type="checkbox"/> Yes <input type="checkbox"/> No	<input type="checkbox"/> Yes <input type="checkbox"/> No	<input type="checkbox"/> Yes <input type="checkbox"/> No	<input type="checkbox"/> Yes <input type="checkbox"/> No
7.		%	<input type="checkbox"/> Yes <input type="checkbox"/> No	<input type="checkbox"/> Yes <input type="checkbox"/> No	<input type="checkbox"/> Yes <input type="checkbox"/> No	<input type="checkbox"/> Yes <input type="checkbox"/> No	<input type="checkbox"/> Yes <input type="checkbox"/> No	<input type="checkbox"/> Yes <input type="checkbox"/> No
8.		%	<input type="checkbox"/> Yes <input type="checkbox"/> No	<input type="checkbox"/> Yes <input type="checkbox"/> No	<input type="checkbox"/> Yes <input type="checkbox"/> No	<input type="checkbox"/> Yes <input type="checkbox"/> No	<input type="checkbox"/> Yes <input type="checkbox"/> No	<input type="checkbox"/> Yes <input type="checkbox"/> No
9.		%	<input type="checkbox"/> Yes <input type="checkbox"/> No	<input type="checkbox"/> Yes <input type="checkbox"/> No	<input type="checkbox"/> Yes <input type="checkbox"/> No	<input type="checkbox"/> Yes <input type="checkbox"/> No	<input type="checkbox"/> Yes <input type="checkbox"/> No	<input type="checkbox"/> Yes <input type="checkbox"/> No
10.		%	<input type="checkbox"/> Yes <input type="checkbox"/> No	<input type="checkbox"/> Yes <input type="checkbox"/> No	<input type="checkbox"/> Yes <input type="checkbox"/> No	<input type="checkbox"/> Yes <input type="checkbox"/> No	<input type="checkbox"/> Yes <input type="checkbox"/> No	<input type="checkbox"/> Yes <input type="checkbox"/> No
11.		%	<input type="checkbox"/> Yes <input type="checkbox"/> No	<input type="checkbox"/> Yes <input type="checkbox"/> No	<input type="checkbox"/> Yes <input type="checkbox"/> No	<input type="checkbox"/> Yes <input type="checkbox"/> No	<input type="checkbox"/> Yes <input type="checkbox"/> No	<input type="checkbox"/> Yes <input type="checkbox"/> No
12.		%	<input type="checkbox"/> Yes <input type="checkbox"/> No	<input type="checkbox"/> Yes <input type="checkbox"/> No	<input type="checkbox"/> Yes <input type="checkbox"/> No	<input type="checkbox"/> Yes <input type="checkbox"/> No	<input type="checkbox"/> Yes <input type="checkbox"/> No	<input type="checkbox"/> Yes <input type="checkbox"/> No

Where Owners are themselves a Company, Close Corporation, Partnership etc, identify the ownership of the Holding Company, together with Registration number
State date of South African citizenship obtained (not applicable to persons born in South Africa)

¹ EME: Exempted Micro Enterprise

² QSE: Qualifying Small Business Enterprise

2. DECLARATION:

The undersigned, who warrants that he/she is duly authorized to do so on behalf of the Tenderer, hereby confirms that:

- 1 The information and particulars contained in this Affidavit are true and correct in all respects;
- 2 The Broad-based Black Economic Empowerment Act, 2003 (Act 53 of 2003), Preferential Procurement Policy Framework Act, 2000 (Act 5 of 2000), the Preferential Procurement Regulations, 2017, National Small Business Act 102 of 1996 as amended and all documents pertaining to this Tender were studied and understood and that the above form was completed according to the definitions and information contained in said documents;
- 3 The Tenderer understands that any intentional misrepresentation or fraudulent information provided herein shall disqualify the Tenderer's offer herein, as well as any other tender offer(s) of the Tenderer simultaneously being evaluated, or will entitle the Employer to cancel any Contract resulting from the Tenderer's offer herein;
- 4 The Tenderer accepts that the Employer may exercise any other remedy it may have in law and in the Contract, including a claim for damages for having to accept a less favourable tender as a result of any such disqualification due to misrepresentation or fraudulent information provided herein;
- 5 Any further documentary proof required by the Employer regarding the information provided herein, will be submitted to the Employer within the time period as may be set by the latter;

Signed by the Tenderer

Name of representative	Signature
	Date