

PA-03 (GS): NOTICE AND INVITATION FOR QUOTATION

THE DEPARTMENT OF PUBLIC WORKS AND INFRASTRUCTURE INVITES BIDDERS FOR THE PROVISION OF THE BELOW GOODS AND SERVICES

Quotation description:	SUPPLY AND DELIVERY OF CURTAINS AND BLINDS FOR PANORAMA 2		
Quote no:	200D23006	Closing date:	15 /05/2023
Closing time:	11:AM	Validity period:	30 days

1. RESPONSIVENESS CRITERIA

- 1.1. Indicate substantive responsiveness criteria applicable for this quotation. Failure to comply with the criteria stated hereunder **shall** result in the quotation offer being disqualified from further consideration:

1	<input checked="" type="checkbox"/>	Only those quotations who satisfy the eligibility criteria stated in the quotation document may submit the quotation.
2	<input checked="" type="checkbox"/>	Quotation offer must be properly received on quotation closing date and time specified on the invitation, fully completed and signed either electronically (if issued in electronic format), or by writing legibly in non-erasable ink.
3	<input checked="" type="checkbox"/>	Use of correction fluid is prohibited.
4	<input checked="" type="checkbox"/>	Submission of PA-32: Invitation to Bid
5	<input type="checkbox"/>	Submission of record of attending compulsory briefing session. <i>insert motivation why the tender clarification meeting is declared compulsory</i>
6	<input type="checkbox"/>	Registration on Central Supplier Database (CSD)
8	<input type="checkbox"/>	All parts of tender documents submitted must be fully completed in ink and signed where required
9	<input checked="" type="checkbox"/>	<i>Submission of duly completed PA-32. Grand total on Pricing schedule to be carried over to the PA32, failure to do so will result to the bid being disqualified</i> <i>Pricing Schedule must be duly completed.</i>
10	<input checked="" type="checkbox"/>	<i>In the event the amount in words differ to the amount in figures, the amount in words takes precedence</i>
11	<input type="checkbox"/>	

- 1.2. Indicate administrative requirements applicable for this quotation. Suppliers may be required to submit the below documents where applicable.

The Employer reserves the right to request further information regarding the undermentioned criteria. Failing to submit further clarification and/or documentation within three (3) calendar days from request or as specifically indicated, will disqualify the tender offer from further consideration.

1	<input checked="" type="checkbox"/>	Submission of (PA-11): Bidder's disclosure.
2	<input type="checkbox"/>	Submission of applicable (PA-15.1, PA-15.2, PA-15.3): Resolution by the legal entity, or consortium / joint venture, authorising a dedicated person(s) to sign documents on behalf of the firm / consortium / joint venture.
3	<input checked="" type="checkbox"/>	Submission of (PA-16): Preference Points Claim Form in terms of the Preferential Procurement Regulations 2022
3	<input checked="" type="checkbox"/>	Submission of (PA 40): Declaration of Designated Groups for Preferential Procurement.
4	<input type="checkbox"/>	Submission of (PA-10): General Condition of Contract.
6	<input checked="" type="checkbox"/>	Submission of proof of Registration on National Treasury's Central Supplier Database (CSD).

Notice and Invitation for Quotation: PA-03 (GS)

7	<input type="checkbox"/>	
8	<input checked="" type="checkbox"/>	<p>Submission of (PA 16) : Preference Point Claim Form in terms of the Preferential Procurement Regulations 2022 or EME or QSE which is at least 51% owned by black people and or women and or youth to validate their claim for points: The bidder must submit ID Copy or SANAS accredited BBBEE certificate or Sworn Affidavit or CSD or CIPC</p> <p>For EME or QSE which is at least 51% owned by people with disabilities to validate their claim for points: The bidder must submit ID Copy or medical certificate or SASSA registration or National Council for persons with physical disability in South Africa registration (NCPD/SA)</p> <p>For EME or QSE located in a specific Municipality or District Municipality or Metro or Province area for work to be done or services to be rendered in that area to validate their claim for points: The bidder must submit office Municipal rates statement or permission to occupy from local chief in case of rural areas (PTO) or lease agreement.</p>

2. Points scoring system applicable for this bid:

<input checked="" type="checkbox"/> 80/20 points scoring system

Indicate the Price weighting applicable to this bid:

	Weighting percentage (must add up to 100)
Price:	80
Preference points scoring system	20
Total:	100

3. Method to be used to calculate points for specific goals

For procurement transaction with rand value greater than R2 000, 00 and up to R1 Million (Inclusive of all applicable taxes) the specific goals listed below are applicable.				
	Serial No	Specific Goals	Preference Points Allocated out of 20	Documentation to be submitted by bidders to validate their claim
<input checked="" type="checkbox"/>	1.	An EME or QSE which is at least 51% owned by black people (Mandatory)	10	ID Copy. or SANAS Accredited BBBEE Certificate/ Sworn Affidavit. or CSD Report. or CIPC (Company registration)
	2.	Located in a specific Local Municipality or District Municipality or Metro or Province area for work to be done or services to be rendered in that area (Mandatory)	2	Office Municipal Rates Statement. or Permission to occupy from local chief in case of rural areas (PTO). or Lease Agreement
	3.	An EME or QSE which is at least 51% owned by women	4	ID Copy or

Any reference to words "Bid" or Bidder" herein and/or in any other documentation shall be construed to have the same meaning as the words "Tender" or "Tenderer".

Notice and Invitation for Quotation: PA-03 (GS)

				CSD Report or CIPC (Company Registrations)
4.	An EME or QSE which is at least 51% owned by people with disability (Mandatory)	2		Medical Certificate or South African Social Security Agency (SASSA) Registration or National Council for Persons with Physical Disability in South Africa registration (NCPDOSA) or CIPC (Company Registration) or CSD Report
5.	An EME or QSE which is at least 51% owned by youth (Mandatory)	2		ID Copy or CSD Report Or CIPC

4. COLLECTION OF QUOTATION DOCUMENTS:

All quotations must be completed on the official forms provided with this invitation and completed in ink, preferably black. Completed forms must be delivered to the Department of Public Works and Infrastructure at the following address or email below.

This quotation is subject to the General Conditions of Contract (GCC) and, if applicable, any other special conditions of contract. Attached Terms and Conditions should be signed and submitted with the official documents.

The taxes of the successful service provider must be in order, or satisfactory arrangements must be made with the Receiver of Revenue to meet the bidder's tax obligations.

Quotation documents may be collected during working hours on *insert date* at the following address *insert physical address insert postal code*.

A *select* pre-bid meeting with representatives of the Department of Public Works and Infrastructure will take place at _____ on _____ starting at **9:00 am**.

5. ENQUIRIES RELATED TO QUATATION DOCUMENTS MAY BE ADDRESSED TO:

DPW Project Leader:	SOMIKAZI PITA	Telephone no:	
Cell no:	082 829 5864	Fax no:	
E-mail:	somikazi.pita@dpw.gov.za		

6. DEPOSIT / RETURN OF BID DOCUMENTS:

The closing time for receipt of quotation is **11:am** on **15/05/2023**.

Telegraphic, telephonic, telex, facsimile, electronic and / or late bids will not be accepted.

Requirements for sealing, addressing, delivery, opening and assessment of bids are stated in the bid advertisement.

All bids must be submitted on the official forms – (not to be re-typed)



Notice and Invitation for Quotation: PA-03 (GS)

<p>QUOTATION DOCUMENTS MAY BE DROPPED AT:</p> <p><i>GROUND FLOOR QUOTATION BOX, CUSTOMS HOUSE DEPARTMENT OF PUBLIC WORKS AND INFRASTRUCTURE</i></p> <p>OR</p> <p>QUOTATION DOCUMENTS MAY BE POSTED TO : <i>insert postal code</i></p>	<p>OR</p>	<p>QUOTATION DOCUMENT MAY BE EMAILED TO:</p> <p><i>CPT.Quotations@dpw.gov.za</i></p>
--	-----------	---

PA 32: INVITATION TO BID PART A

YOU ARE HEREBY INVITED TO BID FOR REQUIREMENTS OF THE (NAME OF DEPARTMENT/ PUBLIC ENTITY)					
BID NUMBER:	200D 23006	CLOSING DATE:	15/05/2023	CLOSING TIME:	11:00
DESCRIPTION	SUPPLY AND INSTALL CURTAINS AND BLIND				
THE SUCCESSFUL BIDDER WILL BE REQUIRED TO FILL IN AND SIGN A WRITTEN CONTRACT FORM (DPW04.1 GS or DPW04.2 GS).					
BID RESPONSE DOCUMENTS MAY BE DEPOSITED IN THE BID BOX SITUATED AT (STREET ADDRESS)					
OR POSTED TO:					
SUPPLIER INFORMATION					
NAME OF BIDDER					
POSTAL ADDRESS					
STREET ADDRESS					
TELEPHONE NUMBER	CODE		NUMBER		
CELLPHONE NUMBER					
FACSIMILE NUMBER	CODE		NUMBER		
E-MAIL ADDRESS					
VAT REGISTRATION NUMBER					
		TCS PIN:		OR	CSD No:
SIGNATURE OF BIDDER				DATE	
CAPACITY UNDER WHICH THIS BID IS SIGNED (Attach proof of authority to sign this bid; e.g. resolution of directors, etc.)					

TOTAL NUMBER OF ITEMS OFFERED		TOTAL BID PRICE (ALL APPLICABLE TAXES)	R
BIDDING PROCEDURE ENQUIRIES MAY BE DIRECTED TO:		TECHNICAL INFORMATION MAY BE DIRECTED TO:	
DEPARTMENT/ PUBLIC ENTITY		CONTACT PERSON	
CONTACT PERSON		TELEPHONE NUMBER	
TELEPHONE NUMBER		FACSIMILE NUMBER	
FACSIMILE NUMBER		E-MAIL ADDRESS	
E-MAIL ADDRESS			

PART B TERMS AND CONDITIONS FOR BIDDING

1.	BID SUBMISSION:
1.1.	BIDS MUST BE DELIVERED BY THE STIPULATED TIME TO THE CORRECT ADDRESS. LATE BIDS WILL NOT BE ACCEPTED FOR CONSIDERATION.
1.2.	ALL BIDS MUST BE SUBMITTED ON THE OFFICIAL FORMS PROVIDED-(NOT TO BE RE-TYPED) OR ONLINE
1.3.	BIDDERS MUST REGISTER ON THE CENTRAL SUPPLIER DATABASE (CSD) TO UPLOAD MANDATORY INFORMATION NAMELY: (BUSINESS REGISTRATION/ DIRECTORSHIP/ MEMBERSHIP/IDENTITY NUMBERS; TAX COMPLIANCE STATUS; AND BANKING INFORMATION FOR VERIFICATION PURPOSES).
1.4.	WHERE A BIDDER IS NOT REGISTERED ON THE CSD, MANDATORY INFORMATION NAMELY: (BUSINESS REGISTRATION/ DIRECTORSHIP/ MEMBERSHIP/IDENTITY NUMBERS; TAX COMPLIANCE STATUS MAY NOT BE SUBMITTED WITH THE BID

DOCUMENTATION.

1.5. THIS BID IS SUBJECT TO THE PREFERENTIAL PROCUREMENT POLICY FRAMEWORK ACT 2000 AND THE GENERAL CONDITIONS OF CONTRACT (GCC) AND, IF APPLICABLE, ANY OTHER LEGISLATION OR SPECIAL CONDITIONS OF CONTRACT.

2. TAX COMPLIANCE REQUIREMENTS

- 2.1 BIDDERS MUST ENSURE COMPLIANCE WITH THEIR TAX OBLIGATIONS.
- 2.2 BIDDERS ARE REQUIRED TO SUBMIT THEIR UNIQUE PERSONAL IDENTIFICATION NUMBER (PIN) ISSUED BY SARS TO ENABLE THE ORGAN OF STATE TO VIEW THE TAXPAYER'S PROFILE AND TAX STATUS.
- 2.3 APPLICATION FOR TAX COMPLIANCE STATUS (TCS) OR PIN MAY ALSO BE MADE VIA E-FILING. IN ORDER TO USE THIS PROVISION, TAXPAYERS WILL NEED TO REGISTER WITH SARS AS E-FILERS THROUGH THE WEBSITE WWW.SARS.GOV.ZA.
- 2.4 BIDDERS MAY ALSO SUBMIT A PRINTED TCS TOGETHER WITH THE BID.
- 2.5 IN BIDS WHERE CONSORTIA / JOINT VENTURES / SUB-CONTRACTORS ARE INVOLVED, EACH PARTY MUST SUBMIT A SEPARATE PROOF OF TCS / PIN / CSD NUMBER.
- 2.6 WHERE NO TCS IS AVAILABLE BUT THE BIDDER IS REGISTERED ON THE CENTRAL SUPPLIER DATABASE (CSD), A CSD NUMBER MUST BE PROVIDED.

3. QUESTIONNAIRE TO BIDDING FOREIGN SUPPLIERS

- 3.1. IS THE BIDDER A RESIDENT OF THE REPUBLIC OF SOUTH AFRICA (RSA)? YES NO
- 3.2. DOES THE BIDDER HAVE A BRANCH IN THE RSA? YES NO
- 3.3. DOES THE BIDDER HAVE A PERMANENT ESTABLISHMENT IN THE RSA? YES NO
- 3.4. DOES THE BIDDER HAVE ANY SOURCE OF INCOME IN THE RSA? YES NO
- IF THE ANSWER IS "NO" TO ALL OF THE ABOVE, THEN, IT IS NOT A REQUIREMENT TO OBTAIN A TAX COMPLIANCE STATUS / TAX COMPLIANCE SYSTEM PIN CODE FROM THE SOUTH AFRICAN REVENUE SERVICE (SARS) AND IF NOT REGISTER AS PER 2.3 ABOVE.**

NB: FAILURE TO PROVIDE ANY OF THE ABOVE PARTICULARS MAY RENDER THE BID INVALID.

Note Well:

- a) In respect of non VAT vendors the bidders may not increase the bid price under Section 67(1) of the Value Added Tax Act of 1991 where the relevant transaction would become subject to VAT by reason of the turnover threshold being exceeded and the bidder becomes liable for VAT.
- b) **All delivery costs must be included in the bid price, for delivery at the prescribed destination.**
- c) The price that appears on this form is the one that will be considered for acceptance as **a firm and final offer.**
- d) The grand total in the pricing schedule(s), inclusive of VAT, attached to the bid offer must correlate and be transferred to this form (PA32).
- e) Where there are inconsistencies between the grand total price offer in the pricing schedule(s) and the PA32 price offer, the price offer on the PA32 shall prevail and deemed to be firm and final. No further correspondence shall be entered into in this regard.

¹ All applicable taxes" includes value-added tax, pay as you earn, income tax, unemployment insurance fund contributions and skills development levies



public works
& infrastructure

Department:
Public Works and Infrastructure
REPUBLIC OF SOUTH AFRICA

PRICING SCHEDULE

→ The total offer on this pricing schedule must be carried over to the PA32 (Invitation to Bid) or the quote will be deemed as non-responsive and will not be evaluated further

DESCRIPTION (SUPPLY & DELIVERY)	QUANTITY	UNIT PRICE (per one item / each) EXCLUDING VAT	TOTAL UNIT PRICE FOR THE FULL QUANTITY REQUIRED EXCLUDING VAT
EXAMPLE: (Quantity multiplied by the unit price to get total unit price excluding VAT)			
BLACK PENS	6	R2.00 Each EXCLUDING VAT	R12.00 EXCLUDING VAT
PANORAMA 2			
1. LIVING ROOM- To supply and install curtains	1		
2. LIVING ROOM- To supply and install curtains	1		
3. DINING ROOM- To supply and install curtains	1		
4. KITCHEN – To supply and install venetian blinds	1		
5. KITCHEN - To supply and install venetian blinds	1		
6. STUDY- To supply and install venetian blinds	1		
7. GUEST TOILET- To supply and install venetian blinds	1		
8. GUEST BATHROOM- To supply and install venetian blinds	1		
9. GUEST BEDROOM 1 - To supply and install venetian blinds	1		
10. GUEST BEDROOM 2 - To supply and install venetian blinds	1		
11. GUEST BEDROOM 2 - To supply and install curtains	1		



public works
& infrastructure

Department:
Public Works and Infrastructure
REPUBLIC OF SOUTH AFRICA

PRICING SCHEDULE

12. MAIN BEDROOM- To supply and install curtains	1		
13. MAIN BEDROOM - To supply and install curtains	1		
14. MAIN BEDROOM EN-SUITE To supply and install venetian blinds	1		
15. COTTAGE- To supply and install venetian blinds	1		
16. COTTAGE- To supply and install venetian blinds	1		
VAT 15% (If VAT Vendor)			R
TOTAL OFFER (TO BE CARRIED OVER TO THE PA32)			R
TOTAL OFFER AMOUNT IN WORDS (Including VAT if applicable):			
NB: In the event the amount in words differ to the amount in figures, the amount in words takes precedence			



PLEASE NOTE:

SECURITY CLEARANCE:

•THE SUCCESSFUL SERVICE PROVIDER/BIDDER AND EMPLOYEES WILL BE SUBJECTED TO A SECURITY SCREENING, IF NOT CLEARED YOUR QUOTE WILL AUTOMATICALLY BE DISQUALIFIED.

•IF ANY OF THE SERVICE PROVIDER/ BIDDER'S EMPLOYEES IS NOT CLEARED, THEY WILL NOT BE ALLOWED TO ACCESS PARLIAMENTARY VILLAGES OR ANY NDPWI PROPERTIES.

•IT IS SERVICE PROVIDER/BIDDER'S RESPONSIBILITY TO MAKE SURE ENOUGH STAFF COMPLIES WITH ALL REQUIREMENTS

Existing curtains dimensions

Dimensions to be taken as a guide, all divisions to be confirmed on site

Curtains can be split on doors only.

PANORAMA 2 – LIVING ROOM

Replace damaged voile curtains with sheer curtains

- To supply/make and install 20cm triple pinch pleated floor length 2.5 x fullness curtains. Curtain to be installed on existing double tracks
- To service tracks; curtains and professional on-rail drapery cleaning
- Professional on-rail drapery cleaning of curtains; All fabrics to be professionally treated as per manufacturer and supplier details and instruction without putting them at risk of shrinkage, fading or other damages

Dimensions;

1. Sliding door A: **2355mm (w) X 2060 (h)** (existing curtains dimensions: 2930mm (w) x 2545mm (h))

2. Sliding door B: **2680mm (w) X 2060 (h)** (existing curtains dimensions: 3200mm (w) x 2525mm (h))

- Fabric: Finestra Collection; Design: Poco; Colour: Snow; 100% polyester **OR**
- Fabric : Bayside sheer Collection; Design: Q29685 Faux Linen ; Colour: 01 Natural; Composition: 100% polyester





PANORAMA 2 – LIVING ROOM

Replace damaged voile curtains with sheer curtains

- To supply/ make and install 20cm triple pinch pleated floor length 2.5 x fullness curtains. Curtain to be installed on existing double tracks
- To service tracks; curtains and professional on-rail drapery cleaning
- Professional on-rail drapery cleaning of curtains; All fabrics to be professionally treated as per manufacturer and supplier details and instruction without putting them at risk of shrinkage, fading or other damages

Dimensions;

3. Sliding door: 3280mm (w) X 2040mm (h)

(existing curtains dimensions: 3900mm (w) x 2455mm (h))

- Fabric: Finestra Collection; Design: Poco; Colour: Snow; 100% polyester **OR**
- Fabric : Bayside sheer Collection; Design: Q29685 Faux Linen ; Colour: 01 Natural;
Composition: 100% polyester





PANORAMA 2 – KITCHEN

Replace damaged voile curtains with sheer curtains

- To supply and install wooden venetian blinds: 50mm(w) slats and 3mm (thickness) PVC "creative white" venetian blinds within the window recesses (bidders should use their discretion where necessary)

Dimensions;

4. Window A: 1855mm (w) x 1100mm (h)

5. Window B: 1000mm (w) x 1000mm (h)

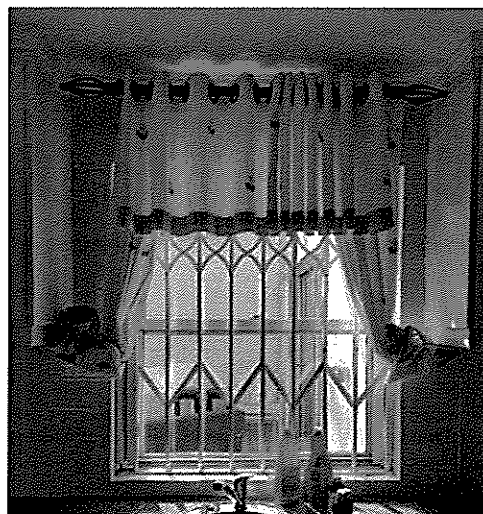

PANORAMA 2 – STUDY

Replace damaged voile curtains with sheer curtains

- To supply and install wooden venetian blinds: 50mm(w) slats and 3mm (thickness) PVC "creative white" venetian blinds within the window recesses (bidders should use their discretion where necessary).
- To service tracks; curtains and professional on-rail drapery cleaning
- Professional on-rail drapery cleaning of curtains; All fabrics to be professionally treated as per manufacturer and supplier details and instruction without putting them at risk of shrinkage, fading or other damages

Dimensions;

6. Window: 1020mm(w) X 1750mm (h)



PANORAMA 2 – GUEST TOILET AND GUEST BATHROOM

Replace damaged voile curtains with sheer curtains

- To supply and install wooden venetian blinds: 50mm(w) slats and 3mm (thickness) PVC "creative white" venetian blinds within the window recesses (bidders should use their discretion where necessary).
- Professional on-rail drapery cleaning of curtains

Dimensions:

7. Window: 780mm (w) x 1550mm (h)

8. Window: 1660mm (w) x 1040mm (h) (replace missing finial)





PANORAMA 2 – GUEST BEDROOM 1

Replace damaged voile curtains with sheer curtains

- To supply and install wooden venetian blinds: 50mm(w) slats and 3mm (thickness) PVC "creative white" venetian blinds within the window recesses (bidders should use their discretion where necessary).
- To service tracks; curtains and professional on-rail drapery cleaning
- Professional on-rail drapery cleaning of curtains; All fabrics to be professionally treated as per manufacturer and supplier details and instruction without putting them at risk of shrinkage, fading or other damages

Dimensions;

9. 1020mm(w) X 1750mm (h)

(existing curtains dimensions: 2060mm (w) x 2380mm (h))

PANORAMA 2 – GUEST BEDROOM 2

- To supply and install wooden venetian blinds: 50mm(w) slats and 3mm (thickness) PVC "creative white" venetian blinds within the window recesses (bidders should use their discretion where necessary).
- To service tracks; curtains and professional on-rail drapery cleaning
- Professional on-rail drapery cleaning of curtains; All fabrics to be professionally treated as per manufacturer and supplier details and instruction without putting them at risk of shrinkage, fading or other damages

Dimensions;

10. 1015mm (w) X 1750mm(h)



PANORAMA 2 – GUEST BEDROOM 2

- To supply/ make and install 20cm triple pinch pleated floor to cornice length, 2.5 x fullness lined curtains.
- Supply double tracks similar or equal to yokota quality

Dimensions;

11. 1020mm(w) X 1750mm (h)

- Fabric for curtains: Metropilitan q29231Oslo- 52% Acrylic; 46% Polyyster- Colour. 01 Onyx
- Fabric for lining: The Rockstream Collection '17, Design: Bull Denim Twill, Colour: Natural; 100% cotton

PANORAMA 2 – MAIN BEDROOM

Replace damaged voile curtains with sheer curtains

- To make and install 20cm triple pinch pleated floor length 2.5 x fullness curtains. Curtain to be installed on existing double tracks
- To service tracks; curtains and professional on-rail drapery cleaning
- Professional on-rail drapery cleaning of curtains; All fabrics to be professionally treated as per manufacturer and supplier details and instruction without putting them at risk of shrinkage, fading or other damages

Dimensions;

12. Sliding door A: 1440mm (w) X 2100mm (h) (existing curtains dimensions: 1650mm (w) x 2140mm (h))

13. Sliding door B: 1775mm (w) X 2100mm (h) (existing curtains dimensions: 1950mm (w) x 2140mm (h))

Fabric: Finestra Collection; Design: Poco; Colour: Snow; 100% polyester **OR**

Fabric : Bayside sheer Collection; Design: Q29685 Faux Linen ; Colour: 01 Natural; Composition: 100% polyester



PANORAMA 2 – MAIN BEDROOM EN-SUITE

Replace damaged aluminium blinds with wooden blinds

- To supply and install wooden venetian blinds: 50mm(w) slats and 3mm (thickness) PVC "creative white" venetian blinds within the window recesses (bidders should use their discretion where necessary).
- Professional on-rail drapery cleaning of curtains

Dimensions;

14. Window: 670mm (w) x 1140mm (h)

PANORAMA 2 – COTTAGE

- To supply and install wooden venetian blinds: 50mm(w) slats and 3mm (thickness) PVC "creative white" venetian blinds within the window recesses (bidders should use their discretion where necessary).
- Professional on-rail drapery cleaning of curtains

Dimensions;

15. Window: 1080mm (w) x 1610mm (h)

16. Window: 585mm (w) x 1300mm (h)

NOTES:

The production process of all curtains and soft furniture to adhere to the basic conditions of the DPWI soft furniture manual.

Listed dimensions to be taken as a guide, all dimensions to be confirmed on site;

All fabric to similar or equal to specified fabric selections.

All fabric to adhere to Local Content 100% stipulated minimum threshold.

Removed blinds/ curtains to be delivered at Customs house-packaged in clear plastic bags and labeled with house name description and quantity.

Contact **SOMIKAZI PITA @ 021 402 2205 / 082 8295864 / somikazi.pita@dpw.gov.za** for further enquiries on this specification *only*.

PA-11: BIDDER'S DISCLOSURE

1. PURPOSE OF THE FORM

Any person (natural or juristic) may make an offer or offers in terms of this invitation to bid. In line with the principles of transparency, accountability, impartiality, and ethics as enshrined in the Constitution of the Republic of South Africa and further expressed in various pieces of legislation, it is required for the bidder to make this declaration in respect of the details required hereunder.

Where a person/s are listed in the Register for Tender Defaulters and / or the List of Restricted Suppliers, that person will automatically be disqualified from the bid process.

2. Bidder's declaration

2.1 Is the bidder, or any of its directors / trustees / shareholders / members / partners or any person having a controlling interest (1) in the enterprise, employed by the state?

YES / NO

2.1.1 If so, furnish particulars of the names, individual identity numbers, and, if applicable, state employee numbers of sole proprietor/ directors / trustees / shareholders / members/ partners or any person having a controlling interest in the enterprise, in table below.

Full Name	Identity Number	Name of State institution

(1) the power, by one person or a group of persons holding the majority of the equity of an enterprise, alternatively, the person/s having the deciding vote or power to influence or to direct the course and decisions of the enterprise.

2.2 Do you, or any person connected with the bidder, have a relationship with any person who is employed by the procuring institution?

YES / NO

2.2.1 If so, furnish particulars:

.....
.....

2.3 Does the bidder or any of its directors / trustees / shareholders / members / partners or any person having a controlling interest in the enterprise have any interest in any other related enterprise whether or not they are bidding for this contract?

YES / NO

2.3.1 If so, furnish particulars:

.....
.....

3 DECLARATION

I, the undersigned, (name).....
in submitting the accompanying bid, do hereby make the following statements that I certify to be true and complete in every respect:

- 3.1 I have read and I understand the contents of this disclosure;
- 3.2 I understand that the accompanying bid will be disqualified if this disclosure is found not to be true and complete in every respect;
- 3.3 The bidder has arrived at the accompanying bid independently from, and without consultation, communication, agreement or arrangement with any competitor. However, communication between partners in a joint venture or consortium² will not be construed as collusive bidding.
- 3.4 In addition, there have been no consultations, communications, agreements or arrangements with any competitor regarding the quality, quantity, specifications, prices, including methods, factors or formulas used to calculate prices, market allocation, the intention or decision to submit or not to submit the bid, bidding with the intention not to win the bid and conditions or delivery particulars of the products or services to which this bid invitation relates.
- 3.5 The terms of the accompanying bid have not been, and will not be, disclosed by the bidder, directly or indirectly, to any competitor, prior to the date and time of the official bid opening or of the awarding of the contract.
- 3.6 There have been no consultations, communications, agreements or arrangements made by the bidder with any official of the procuring institution in relation to this procurement process prior to and during the bidding process except to provide clarification on the bid submitted where so required by the institution; and the bidder was not involved in the drafting of the specifications or terms of reference for this bid.

² Joint venture or Consortium means an association of persons for the purpose of combining their expertise, property, capital, efforts, skill and knowledge in an activity for the execution of a contract.



3.7 I am aware that, in addition and without prejudice to any other remedy provided to combat any restrictive practices related to bids and contracts, bids that are suspicious will be reported to the Competition Commission for investigation and possible imposition of administrative penalties in terms of section 59 of the Competition Act No 89 of 1998 and or may be reported to the National Prosecuting Authority (NPA) for criminal investigation and or may be restricted from conducting business with the public sector for a period not exceeding ten (10) years in terms of the Prevention and Combating of Corrupt Activities Act No 12 of 2004 or any other applicable legislation.

I CERTIFY THAT THE INFORMATION FURNISHED IN PARAGRAPHS 1, 2 and 3 ABOVE IS CORRECT.

I ACCEPT THAT THE STATE MAY REJECT THE BID OR ACT AGAINST ME IN TERMS OF PARAGRAPH 6 OF PFMA SCM INSTRUCTION 03 OF 2021/22 ON PREVENTING AND COMBATING ABUSE IN THE SUPPLY CHAIN MANAGEMENT SYSTEM SHOULD THIS DECLARATION PROVE TO BE FALSE.

.....
Signature

.....
Date

.....
Position

.....
Name of bidder

This form has been aligned with SBD4

PREFERENCE POINTS CLAIM FORM IN TERMS OF THE PREFERENTIAL PROCUREMENT REGULATION
2022



REPUBLIC OF SOUTH AFRICA
Department
Public Works and Infrastructure
REPUBLIC OF SOUTH AFRICA

**PA-16: PREFERENCE POINTS CLAIM FORM IN TERMS OF THE PREFERENTIAL
PROCUREMENT REGULATIONS 2022**

This preference form must form part of all tenders invited. It contains general information and serves as a claim form for preference points for specific goals.

NB: BEFORE COMPLETING THIS FORM, TENDERERS MUST STUDY THE GENERAL CONDITIONS, DEFINITIONS AND DIRECTIVES APPLICABLE IN RESPECT OF THE TENDER AND PREFERENTIAL PROCUREMENT REGULATIONS, 2022

1. GENERAL CONDITIONS

1.1 The following preference point systems are applicable to invitations to tender:

- the 80/20 system for requirements with a Rand value of up to R50 000 000 (all applicable taxes included); and
- the 90/10 system for requirements with a Rand value above R50 000 000 (all applicable taxes included).

1.2 **Preference Points System to be applied**

(Tick whichever is applicable).

- The applicable preference point system for this tender is the **80/20** preference point system.
- The applicable preference point system for this tender is the **90/10** preference point system.
- Either the **90/10** or **80/20** preference point system will be applicable in this tender. The lowest/ highest acceptable tender will be used to determine the accurate system once tenders are received.

1.3 **Points for this tender shall be awarded for:**

1.3.1 **Price; and**

1.3.2 **Specific Goals**

1.4 **The maximum points for this tender are allocated as follows:**

CHOOSE APPLICABLE PREFERENCE POINT SCORING SYSTEM	<input checked="" type="checkbox"/> 80/20	<input type="checkbox"/> 90/10
PRICE		
SPECIFIC GOALS		
Total points for Price and Specific Goals	100	

PREFERENCE POINTS CLAIM FORM IN TERMS OF THE PREFERENTIAL PROCUREMENT REGULATION 2022

1.5 Breakdown Allocation of Specific Goals Points

1.5.1 For Procurement transactions with rand value greater than R2 000.00 and up to R1 Million (Inclusive of all applicable taxes), the specific goals as listed in table 1 below are applicable.

All Acquisitions

Table 1

Serial No	Specific Goals	Preference Points allocated out of 20	Documentation to be submitted by bidders to validate their claim for points
1.	An EME or QSE which is at least 51% owned by black people	10	ID Copy Or SANAS Accredited BBBEE Certificate or sworn affidavit where applicable Or CSD Report Or CIPC (company registration)
2.	Located in a specific Local Municipality or District Municipality or Metro or Province area for work to be done or services to be rendered in that area	2	Office Municipal Rates Statement Or Permission To Occupy from local chief in case of rural areas (PTO) Or Lease Agreement
3.	An EME or QSE which is at least 51% owned by women	4	ID Copy Or CSD Report Or CIPC (company registration)

PREFERENCE POINTS CLAIM FORM IN TERMS OF THE PREFERENTIAL PROCUREMENT REGULATION 2022

Serial No	Specific Goals	Preference Points allocated out of 20	Documentation to be submitted by bidders to validate their claim for points
4.	An EME or QSE which is at least 51% owned by people with disability	2	Medical Certificate Or South African Social Security Agency (SASSA) registration Or National Council for Persons with Physical Disability in South Africa registration (NCPDPSA) Or CSD Report Or CIPC (company registration)
5.	An EME or QSE which is at least 51% owned by youth .	2	ID Copy Or CSD Report Or CIPC (company registration)

1.5.2 **For procurement transactions with rand value greater than R1 Million and up to R50 Million (Inclusive of all applicable taxes) the specific goals as listed in table 2 below are applicable:**

All Acquisitions

Table 2

Serial No	Specific Goals	Preference Points allocated out of 20	Documentation to be submitted by bidders to validate their claim for points
1.	An EME or QSE or any entity which is at least 51% owned by Historically Disadvantaged Individuals (HDI)	10	ID Copy Or

PREFERENCE POINTS CLAIM FORM IN TERMS OF THE PREFERENTIAL PROCUREMENT REGULATION 2022

Serial No	Specific Goals	Preference Points allocated out of 20	Documentation to be submitted by bidders to validate their claim for points
			SANAS Accredited BBBEE Certificate or sworn affidavit where applicable Or CSD Report Or CIPC (company registration)
2.	Located in a specific Local Municipality or District Municipality or Metro or Province area for work to be done or services to be rendered in that area	2	Office Municipal Rates Statement Or Permission To Occupy from local chief in case of rural areas (PTO) Or Lease Agreement
3.	An EME or QSE or any entity which is at least 51% owned by women	4	ID Copy Or CSD Report Or CIPC (company registration)
4.	An EME or QSE or any entity which is at least 51% owned by people with disability	2	Medical Certificate Or South African Social Security Agency (SASSA) registration Or National Council for Persons with Physical Disability in South Africa registration (NCPDSA) Or CSD Report

PREFERENCE POINTS CLAIM FORM IN TERMS OF THE PREFERENTIAL PROCUREMENT REGULATION 2022

Serial No	Specific Goals	Preference Points allocated out of 20	Documentation to be submitted by bidders to validate their claim for points
			Or CIPC (company registration)
5.	An EME or QSE or any entity which is at least 51% owned by youth .	2	ID Copy Or CSD Report Or CIPC (company registration)

1.5.3 For procurement transactions with rand value greater than R50 Million (Inclusive of all applicable taxes) the specific goals as listed in table 3 below are applicable

All Acquisitions

Table 3

Serial No	Specific Goals	Preference Points allocated out of 10	Documentation to be submitted by bidders to validate their claim for points
1.	An EME or QSE or any entity which is at least 51% owned by Historically Disadvantaged Individuals (HDI)	4	ID Copy Or SANAS Accredited BBBEE Certificate or sworn affidavit where applicable Or CSD Report Or CIPC (company registration)
2.	Located in a specific Local Municipality or District Municipality or Metro or Province area for work to be done or services to be rendered in that area	2	Office Municipal Rates Statement Or

PREFERENCE POINTS CLAIM FORM IN TERMS OF THE PREFERENTIAL PROCUREMENT REGULATION 2022

Serial No	Specific Goals	Preference Points allocated out of 10	Documentation to be submitted by bidders to validate their claim for points
			Permission To Occupy from local chief in case of rural areas (PTO) Or Lease Agreement
3.	An EME or QSE or any entity which is at least 51% owned by women	2	ID Copy Or CSD Report Or CIPC (company registration)
4.	An EME or QSE or any entity which is at least 51% owned by people with disability OR An EME or QSE or any entity which is at least 51% owned by youth .	2	Medical Certificate Or South African Social Security Agency (SASSA) registration Or National Council for Persons with Physical Disability in South Africa registration (NCPDOSA) ID Copy Or CSD Report Or CIPC (company registration)

- 1.6 Failure on the part of the tenderer to submit proof or documentation required in terms of this tender to claim points for specific goals, if the service provider/ tenderer did not submit proof or documentation required to claim for specific goals will be interpreted to mean that preference points for specific goals are not claimed.
- 1.7 The organ of state reserves the right to require of a service provider/tenderer, either before a tender is adjudicated or at any time subsequently, to substantiate any claim in regard to preferences, in any manner required by the organ of state.

2. DEFINITIONS

- (a) **“tender”** means a written offer in the form determined by an organ of state in response to an invitation to provide goods or services through price quotations, competitive tendering process or any other method envisaged in legislation;
- (b) **“price”** means an amount of money tendered for goods or services, and includes all applicable taxes less all unconditional discounts;
- (c) **“rand value”** means the total estimated value of a contract in Rand, calculated at the time of bid invitation, and includes all applicable taxes;
- (d) **“tender for income-generating contracts”** means a written offer in the form determined by an organ of state in response to an invitation for the origination of income-generating contracts through any method envisaged in legislation that will result in a legal agreement between the organ of state and a third party that produces revenue for the organ of state, and includes, but is not limited to, leasing and disposal of assets and concession contracts, excluding direct sales and disposal of assets through public auctions; and
- (e) **“the Act”** means the Preferential Procurement Policy Framework Act, 2000 (Act No. 5 of 2000).

3. FORMULAE FOR PROCUREMENT OF GOODS AND SERVICES

3.1. POINTS AWARDED FOR PRICE

3.1.1. THE 80/20 OR 90/10 PREFERENCE POINT SYSTEMS

A maximum of 80 or 90 points is allocated for price on the following basis:

$$\begin{array}{ccc} 80/20 & \text{or} & 90/10 \\ P_s = 80 \left(1 - \frac{P_t - P_{min}}{P_{min}} \right) & \text{or} & P_s = 90 \left(1 - \frac{P_t - P_{min}}{P_{min}} \right) \end{array}$$

Where

- P_s = Points scored for price of tender under consideration
- P_t = Price of tender under consideration
- P_{min} = Price of lowest acceptable tender

3.2. FORMULAE FOR DISPOSAL OR LEASING OF STATE ASSETS AND INCOME GENERATING PROCUREMENT

3.2.1. POINTS AWARDED FOR PRICE

A maximum of 80 or 90 points is allocated for price on the following basis:

$$\begin{array}{ccc} 80/20 & \text{or} & 90/10 \end{array}$$

$$Ps = 80 \left(1 + \frac{Pt - Pmax}{Pmax} \right) \text{ or } Ps = 90 \left(1 + \frac{Pt - Pmax}{Pmax} \right)$$

Where

- Ps = Points scored for price of tender under consideration
Pt = Price of tender under consideration
Pmax = Price of highest acceptable tender

4. POINTS AWARDED FOR SPECIFIC GOALS

- 4.1. In terms of Regulation 4(2); 5(2); 6(2) and 7(2) of the Preferential Procurement Regulations, preference points must be awarded for specific goals stated in the tender. For the purposes of this tender the tenderer will be allocated points based on the goals stated in table 1,2 and 3 above as may be supported by proof/ documentation stated in the conditions of this tender:
- 4.2. In cases where organs of state intend to use Regulation 3(2) of the Regulations, which states that, if it is unclear whether the 80/20 or 90/10 preference point system applies, an organ of state must, in the tender documents, stipulate in the case of—
- (a) an invitation for tender for income-generating contracts, that either the 80/20 or 90/10 preference point system will apply and that the highest acceptable tender will be used to determine the applicable preference point system; or
 - (b) any other invitation for tender, that either the 80/20 or 90/10 preference point system will apply and that the lowest acceptable tender will be used to determine the applicable preference point system,
- then the organ of state must indicate the points allocated for specific goals for both the 90/10 and 80/20 preference point system.

Table 1: Specific goals for the tender and points claimed are indicated per the table below.

(Note to organs of state: Where either the 90/10 or 80/20 preference point system is applicable, corresponding points must also be indicated as such.

Note to tenderers: The tenderer must indicate how they claim points for each preference point system.)

PREFERENCE POINTS CLAIM FORM IN TERMS OF THE PREFERENTIAL PROCUREMENT REGULATION 2022

The specific goals allocated points in terms of this tender	Number of points allocated (80/20 system) (To be completed by the organ of state)	Number of points claimed (80/20 system) (To be completed by the tenderer)
1. An EME or QSE or any entity which is at least 51% owned by Historically Disadvantaged Individuals (HDI)	10	
2. Located in a specific Local Municipality or District Municipality or Metro or Province area for work to be done or services to be rendered in that area	2	
3. An EME or QSE or any entity which is at least 51% owned by women	4	
4. An EME or QSE or any entity which is at least 51% owned by people with disability or	2	
5. An EME or QSE or any entity which is at least 51% owned by youth . (only one specific goal is applicable between specific goal number 4 and specific goal number 5 under 90/10 Preference Point System)	2	

Note: *in respect of the 90/10 point system a selection of either disability or youth may be made with an allocation of 2 points for either of them.

DECLARATION WITH REGARD TO COMPANY/FIRM

- 4.3. Name of company/firm.....
- 4.4. Company registration number:

PREFERENCE POINTS CLAIM FORM IN TERMS OF THE PREFERENTIAL PROCUREMENT REGULATION 2022

4.5. TYPE OF COMPANY/ FIRM

- Partnership/Joint Venture / Consortium
- One-person business/sole propriety
- Close corporation
- Public Company
- Personal Liability Company
- (Pty) Limited
- Non-Profit Company
- State Owned Company

[TICK APPLICABLE BOX]

4.6. I, the undersigned, who is duly authorised to do so on behalf of the company/firm, certify that the points claimed, based on the specific goals as advised in the tender, qualifies the company/ firm for the preference(s) shown and I acknowledge that:

- i) The information furnished is true and correct;
- ii) The preference points claimed are in accordance with the General Conditions as indicated in paragraph 1 of this form;
- iii) In the event of a contract being awarded as a result of points claimed as shown in paragraphs 1.4 and 4.2, the contractor may be required to furnish documentary proof to the satisfaction of the organ of state that the claims are correct;
- iv) If the specific goals have been claimed or obtained on a fraudulent basis or any of the conditions of contract have not been fulfilled, the organ of state may, in addition to any other remedy it may have –
 - (a) disqualify the person from the tendering process;
 - (b) recover costs, losses or damages it has incurred or suffered as a result of that person's conduct;
 - (c) cancel the contract and claim any damages which it has suffered as a result of having to make less favourable arrangements due to such cancellation;
 - (d) recommend that the tenderer or contractor, its shareholders and directors, or only the shareholders and directors who acted on a fraudulent basis, be restricted from obtaining business from any organ of state for a period not exceeding 10 years, after the *audi alteram partem* (hear the other side) rule has been applied; and
 - (e) forward the matter for criminal prosecution, if deemed necessary.

.....	
SIGNATURE(S) OF TENDERER(S)	
SURNAME AND NAME:
DATE:
ADDRESS:

PA- 40: DECLARATION OF DESIGNATED GROUPS FOR PREFERENTIAL PROCUREMENT

Tender no:

Name of Tenderer

EME¹ QSE² Non EME/QSE (tick applicable box)

1. LIST ALL PROPRIETORS, MEMBERS OR SHAREHOLDERS BY NAME, IDENTITY NUMBER, CITIZENSHIP AND DESIGNATED GROUPS.

Name and Surname #	Identity/ Passport number and Citizenship##	Percentage owned	Black	Indicate if youth	Indicate if woman	Indicate if person with disability	Indicate if living in Rural (R) / Under Developed Area (UD) / Township (T) / Urban (U).	Indicate if military veteran
1.		%	<input type="checkbox"/> Yes <input type="checkbox"/> No	<input type="checkbox"/> Yes <input type="checkbox"/> No	<input type="checkbox"/> Yes <input type="checkbox"/> No	<input type="checkbox"/> Yes <input type="checkbox"/> No	<input type="checkbox"/> R <input type="checkbox"/> UD <input type="checkbox"/> T <input type="checkbox"/> U	<input type="checkbox"/> Yes <input type="checkbox"/> No
2.		%	<input type="checkbox"/> Yes <input type="checkbox"/> No	<input type="checkbox"/> Yes <input type="checkbox"/> No	<input type="checkbox"/> Yes <input type="checkbox"/> No	<input type="checkbox"/> Yes <input type="checkbox"/> No	<input type="checkbox"/> R <input type="checkbox"/> UD <input type="checkbox"/> T <input type="checkbox"/> U	<input type="checkbox"/> Yes <input type="checkbox"/> No
3.		%	<input type="checkbox"/> Yes <input type="checkbox"/> No	<input type="checkbox"/> Yes <input type="checkbox"/> No	<input type="checkbox"/> Yes <input type="checkbox"/> No	<input type="checkbox"/> Yes <input type="checkbox"/> No	<input type="checkbox"/> R <input type="checkbox"/> UD <input type="checkbox"/> T <input type="checkbox"/> U	<input type="checkbox"/> Yes <input type="checkbox"/> No
4.		%	<input type="checkbox"/> Yes <input type="checkbox"/> No	<input type="checkbox"/> Yes <input type="checkbox"/> No	<input type="checkbox"/> Yes <input type="checkbox"/> No	<input type="checkbox"/> Yes <input type="checkbox"/> No	<input type="checkbox"/> R <input type="checkbox"/> UD <input type="checkbox"/> T <input type="checkbox"/> U	<input type="checkbox"/> Yes <input type="checkbox"/> No
5.		%	<input type="checkbox"/> Yes <input type="checkbox"/> No	<input type="checkbox"/> Yes <input type="checkbox"/> No	<input type="checkbox"/> Yes <input type="checkbox"/> No	<input type="checkbox"/> Yes <input type="checkbox"/> No	<input type="checkbox"/> R <input type="checkbox"/> UD <input type="checkbox"/> T <input type="checkbox"/> U	<input type="checkbox"/> Yes <input type="checkbox"/> No
6.		%	<input type="checkbox"/> Yes <input type="checkbox"/> No	<input type="checkbox"/> Yes <input type="checkbox"/> No	<input type="checkbox"/> Yes <input type="checkbox"/> No	<input type="checkbox"/> Yes <input type="checkbox"/> No	<input type="checkbox"/> R <input type="checkbox"/> UD <input type="checkbox"/> T <input type="checkbox"/> U	<input type="checkbox"/> Yes <input type="checkbox"/> No
7.		%	<input type="checkbox"/> Yes <input type="checkbox"/> No	<input type="checkbox"/> Yes <input type="checkbox"/> No	<input type="checkbox"/> Yes <input type="checkbox"/> No	<input type="checkbox"/> Yes <input type="checkbox"/> No	<input type="checkbox"/> R <input type="checkbox"/> UD <input type="checkbox"/> T <input type="checkbox"/> U	<input type="checkbox"/> Yes <input type="checkbox"/> No
8.		%	<input type="checkbox"/> Yes <input type="checkbox"/> No	<input type="checkbox"/> Yes <input type="checkbox"/> No	<input type="checkbox"/> Yes <input type="checkbox"/> No	<input type="checkbox"/> Yes <input type="checkbox"/> No	<input type="checkbox"/> R <input type="checkbox"/> UD <input type="checkbox"/> T <input type="checkbox"/> U	<input type="checkbox"/> Yes <input type="checkbox"/> No
9.		%	<input type="checkbox"/> Yes <input type="checkbox"/> No	<input type="checkbox"/> Yes <input type="checkbox"/> No	<input type="checkbox"/> Yes <input type="checkbox"/> No	<input type="checkbox"/> Yes <input type="checkbox"/> No	<input type="checkbox"/> R <input type="checkbox"/> UD <input type="checkbox"/> T <input type="checkbox"/> U	<input type="checkbox"/> Yes <input type="checkbox"/> No
10.		%	<input type="checkbox"/> Yes <input type="checkbox"/> No	<input type="checkbox"/> Yes <input type="checkbox"/> No	<input type="checkbox"/> Yes <input type="checkbox"/> No	<input type="checkbox"/> Yes <input type="checkbox"/> No	<input type="checkbox"/> R <input type="checkbox"/> UD <input type="checkbox"/> T <input type="checkbox"/> U	<input type="checkbox"/> Yes <input type="checkbox"/> No
11.		%	<input type="checkbox"/> Yes <input type="checkbox"/> No	<input type="checkbox"/> Yes <input type="checkbox"/> No	<input type="checkbox"/> Yes <input type="checkbox"/> No	<input type="checkbox"/> Yes <input type="checkbox"/> No	<input type="checkbox"/> R <input type="checkbox"/> UD <input type="checkbox"/> T <input type="checkbox"/> U	<input type="checkbox"/> Yes <input type="checkbox"/> No
12.		%	<input type="checkbox"/> Yes <input type="checkbox"/> No	<input type="checkbox"/> Yes <input type="checkbox"/> No	<input type="checkbox"/> Yes <input type="checkbox"/> No	<input type="checkbox"/> Yes <input type="checkbox"/> No	<input type="checkbox"/> R <input type="checkbox"/> UD <input type="checkbox"/> T <input type="checkbox"/> U	<input type="checkbox"/> Yes <input type="checkbox"/> No

Where Owners are themselves a Company, Close Corporation, Partnership etc, identify the ownership of the Holding Company, together with Registration number

¹ EME: Exempted Micro Enterprise

² QSE: Qualifying Small Business Enterprise

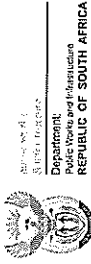

PA- 40: DECLARATION OF DESIGNATED GROUPS FOR PREFERENTIAL PROCUREMENT

State date of South African citizenship obtained (not applicable to persons born in South Africa)

Tender no:

2. DECLARATION:

The undersigned, who warrants that he/she is duly authorized to do so on behalf of the Tenderer, hereby confirms that:

- 1 The information and particulars contained in this Affidavit are true and correct in all respects;
- 2 The Broad-based Black Economic Empowerment Act, 2003 (Act 53 of 2003), Preferential Procurement Policy Framework Act, 2000 (Act 5 of 2000), the Preferential Procurement Regulations, 2017, National Small Business Act 102 of 1996 as amended and all documents pertaining to this Tender were studied and understood and that the above form was completed according to the definitions and information contained in said documents;
- 3 The Tenderer understands that any intentional misrepresentation or fraudulent information provided herein shall disqualify the Tenderer's offer herein, as well as any other tender offer(s) of the Tenderer simultaneously being evaluated, or will entitle the Employer to cancel any Contract resulting from the Tenderer's offer herein;
- 4 The Tenderer accepts that the Employer may exercise any other remedy it may have in law and in the Contract, including a claim for damages for having to accept a less favourable tender as a result of any such disqualification due to misrepresentation or fraudulent information provided herein;
- 5 Any further documentary proof required by the Employer regarding the information provided herein, will be submitted to the Employer within the time period as may be set by the latter;

Signed by the Tenderer

Name of representative	Signature	Date