



public works
& infrastructure

Department:
Public Works and Infrastructure
REPUBLIC OF SOUTH AFRICA

**BILL OF QUANTITIES FOR
PHALABORWA SAPS: INSTALLATION OF SECURITY MEASURES**

Project Manager

MF Motimele
Department of Public Works & Infrastructure
Private Bag x9469
Polokwane 0700

NAME OF TENDERER:

TENDER AMOUNT:



EXPANDED PUBLIC WORKS PROGRAMME

TENDER No. PLK22/08

YOU ARE HEREBY INVITED TO TENDER TO THE GOVERNMENT OF THE REPUBLIC OF SOUTH AFRICA

PLEASE TAKE NOTE
CLOSING TIME: 11:00

BID NUMBER: PLK 22/08
CLOSING DATE: 15/11/2022

TENDERS RECEIVED AFTER THE CLOSING TIME AND DATE ARE LATE AND WILL AS A RULE NOT BE ACCEPTED FOR CONSIDERATION

The **Tax Clearance Certificate for Tender Purposes** from the Receiver of Revenue and the **Tender Form** must be completed and signed in the original that is in ink. Forms with photocopied signatures or other such reproduction of signatures may be rejected.

TENDER DOCUMENTS MAY BE POSTED TO

REGIONAL MANAGER
Department of Public Works
Private Bag X 9469
POLOKWANE
0700

ATTENTION: TENDER SECTION: ROOM 03, GROUND FLOOR

Tender documents that are posted must reach the Department of Public Works before the closing date of the tender.

OR

The tender documents may be deposited in the tender box which is identified as the tender box of the Department of Public Works which is located at 77 Hans van Rensburg Street, Ground Floor.

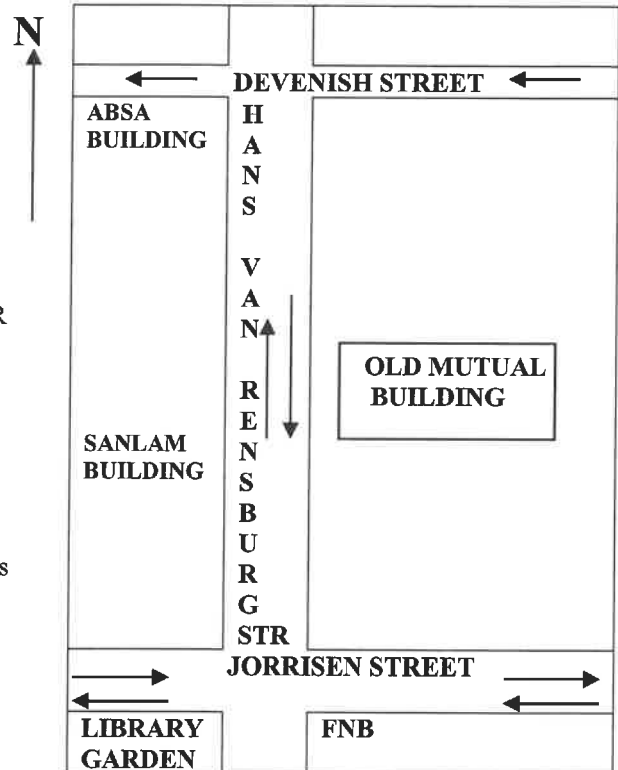

The tender box at the Regional Office: Department of Public Works: POLOKWANE is open (**Mondays to Fridays 07:30 – 12:15 / 13:00 – 16:00.**) However, if the tender is late, it will as a rule not be accepted for consideration.

Tenderers should ensure that tenders are delivered timeously to the correct address.

SUBMIT ALL TENDERS ON THE OFFICIAL FORMS - DO NOT RETYPE.

Tenders by telegram, facsimile or other similar apparatus will not be accepted for consideration.

SUBMIT EACH TENDER IN A SEPARATE SEALED ENVELOPE.

The Government Tender Bulletin is available on the Internet on the following web sites:

1. <http://www.treasury.gov.za>
2. <http://www.gov.za/tenders/>

PART 1: TENDERING PROCEDURE

T1.1

TENDER NOTICE & INVITATION TO TENDER

PA-04 (EC): NOTICE AND INVITATION TO TENDER

THE DEPARTMENT OF PUBLIC WORKS AND INFRASTRUCTURE INVITES TENDERS FOR:

Project title:	Phalaborwa Police Station: Installation of Security Measures
-----------------------	--

Tender no:	PLK 22/08	Reference no:	
Advertising date:	21 October 2022	Closing date:	15 November 2022
Closing time:	11h00	Validity period:	84 Calendar days

1. REQUIRED CIDB GRADING

It is estimated that tenderers should have a CIDB contractor grading designation of **3 ME** or **3 ME*** or higher.
* Delete "or select tender value range select class of construction works" where only one class of construction works is applicable

It is estimated that potentially emerging enterprises should have a CIDB contractor grading designation of **select tender value range select class of construction works PE** or **select tender value range select class of construction works PE*** or higher.

* Delete "or select tender value range select class of construction works PE" where only one class of construction works is applicable

2. RESPONSIVENESS CRITERIA

2.1 Substantive responsiveness criteria

Only tenderers who are responsive to the following substantive responsiveness criteria are eligible to submit tenders. Failure to comply with the criteria stated hereunder shall result in the tender offer being disqualified from further consideration:

1	<input checked="" type="checkbox"/>	Only those tenderers who satisfy the eligibility criteria stated in the Tender Data may submit tenders.
2	<input checked="" type="checkbox"/>	Tender offer must be properly received on the tender closing date and time specified on the invitation, fully completed either electronically (if issued in electronic format), or by writing legibly in non-erasable ink. (All as per Standard Conditions of Tender).
3	<input checked="" type="checkbox"/>	Use of correction fluid is prohibited.
4	<input checked="" type="checkbox"/>	Submission of (DPW-07 EC): Form of Offer and Acceptance.
5	<input checked="" type="checkbox"/>	Submission of (PA-16): Preference points claim form in terms of the Preferential Procurement Regulations 2017.
6	<input checked="" type="checkbox"/>	Submission of (PA – 36 and Annexure/s C): Declaration Certificate for Local Production and Content for designated sectors.
7	<input checked="" type="checkbox"/>	Submission of DPW-09 (EC): Particulars of Tenderer's Projects.
8	<input checked="" type="checkbox"/>	Submission of DPW-16 (EC): Site Inspection Meeting Certificate
9	<input checked="" type="checkbox"/>	Submission of record of attending compulsory virtual bid clarification / site inspection meeting.
10	<input checked="" type="checkbox"/>	Submission of DPW-21 (EC): Record of Addenda to tender documents
11	<input checked="" type="checkbox"/>	The tenderer shall submit his fully priced Bills of Quantities / Lump Sum Document (complete document inclusive of all parts) together with his tender.

Tender no: PLK 22/08

12	<input type="checkbox"/>	The tenderer shall submit his fully priced and completed sectional summary- and final summary pages with the tender.
13	<input type="checkbox"/>	Submission of Proof of 30% Subcontracting participation and related documents in terms of the Preferential Procurement Regulations 2017
14	<input checked="" type="checkbox"/>	Electrician Installation Regulation certificate and ID copy of the certificate holder
15	<input checked="" type="checkbox"/>	Submission of valid ID copy/ies of director/s of company/ies with tender documents
16	<input checked="" type="checkbox"/>	Bank rating letter from banking institution with minimum of Grade D
17	<input checked="" type="checkbox"/>	Submission copy of B-BBEE certificate / sworn affidavit - B-BBEE Exempted Micro Enterprise form with bid documents on the tender closing date
18	<input type="checkbox"/>	

2.2 Administrative responsiveness criteria

The Employer reserves the right to request further information regarding the undermentioned criteria. Failing to submit further clarification and/or documentation within seven (7) calendar days from request or as specifically indicated, will disqualify the tender offer from further consideration.

1	<input checked="" type="checkbox"/>	Any correction to be initialled by the person authorised to sign the tender documentation as per PA 15.1 or PA 15.2 resolution of board/s of directors / or PA15.3 Special Resolution of Consortia or JV's .
2	<input checked="" type="checkbox"/>	Submission of applicable (PA-15.1, PA-15.2, PA-15.3): Resolution by the legal entity, or consortium / joint venture, authorising a dedicated person(s) to sign documents on behalf of the firm / consortium / joint venture.
3	<input checked="" type="checkbox"/>	Submission of (PA-11): Bidder's disclosure.
4	<input checked="" type="checkbox"/>	Submission of (PA 40): Declaration of Designated Groups for Preferential Procurement.
5	<input checked="" type="checkbox"/>	Submission of proof of Registration on National Treasury's Central Supplier Database (CSD).
6	<input checked="" type="checkbox"/>	Submission of DPW-15 (EC): Schedule of proposed sub-contractors
7	<input type="checkbox"/>	The tenderer shall submit his fully priced Bills of Quantities (complete document inclusive of all parts) within 14 days from request.
8	<input checked="" type="checkbox"/>	Upon request, submission of fingerprints obtainable from local SAPS including any other additional documentation and information required for vetting purposes.
9	<input type="checkbox"/>	Upon request, submission of a fully completed security clearance application form with supporting documentation and information as required. The security clearance form will be provided by the Employer for projects requiring a security clearance.
10	<input checked="" type="checkbox"/>	Bidders are requested to submit copies of all returnable documents , however the original documents will be requested from the recommended bidders.
11	<input type="checkbox"/>	

Tender no: PLK 22/08

12	<input type="checkbox"/>	
13	<input type="checkbox"/>	
14	<input type="checkbox"/>	
15	<input type="checkbox"/>	

3. PREQUALIFICATION CRITERIA

Preferential procurement prequalification criteria is *applicable*.

The Tenderer must comply with the following Prequalification criteria for Preferential Procurement as listed below:

<input checked="" type="checkbox"/>	A tenderer having stipulated minimum B-BBEE status level of contributor: <input checked="" type="checkbox"/> Level 1 or <input checked="" type="checkbox"/> Level 2 or <input type="checkbox"/> Level 3
<input checked="" type="checkbox"/>	<input type="checkbox"/> An EME or <input type="checkbox"/> A QSE or <input checked="" type="checkbox"/> An EME or QSE
<input type="checkbox"/>	A tenderer subcontracting a minimum of 30% to: <input type="checkbox"/> An EME or QSE which is at least 51% owned by black people <input type="checkbox"/> An EME or QSE which is at least 51% owned by black people who are youth <input type="checkbox"/> An EME or QSE which is at least 51% owned by black people who are women <input type="checkbox"/> An EME or QSE which is at least 51% owned by black people with disabilities <input type="checkbox"/> An EME or QSE which is at least 51% owned by black people living in rural or underdeveloped areas or townships <input type="checkbox"/> A co-operative which is at least 51% owned by black people <input type="checkbox"/> An EME or QSE which is at least 51% owned by black people who are Military veterans <input type="checkbox"/> An EME or QSE

Tender no: PLK 22/08

Functionality is not applicable.

Note: All bids involving the acquisition of engineering and construction works from cidb Grade 4 and above are subjected to functionality.

Note: Functionality will be applied as a prequalification criterion. Such criteria are used to establish minimum requirements where after bids will be evaluated solely on the basis of price and preference.

Minimum functionality score to qualify for further evaluation:	N/A
Functionality criteria:	Weighting factor:
Total	100 Points

Tender no: PLK 22/08

4. BID EVALUATION METHOD

This bid will be evaluated according to the preferential procurement model in the PPPFA: (Tick applicable preference point scoring system)

<input checked="" type="checkbox"/> 80/20 Preference points scoring system	<input type="checkbox"/> 90/10 Preference points scoring system	<input type="checkbox"/> Either 80/20 or 90/10 Preference points scoring system
--	---	---

In case where below/above R 50 000 000 is selected, the lowest acceptable tender will be used to determine the applicable preference point system.

5. ELIGIBILITY IN RESPECT OF RISK TO THE EMPLOYER:

Standard risk management assessment criteria in respect of tenders received for routine projects in the engineering and construction works environments:

Tender offers will be evaluated by an Evaluation Committee based on the technical and commercial risk criteria listed hereunder. Each criterion carries the same weight / importance and will be evaluated individually based on reports presented to the Bid Evaluation Committee by the Professional Team appointed on the project. A tender offer will be declared non-responsive and removed from any further evaluation if any one criterion is found to present an unacceptable risk to the Employer.

In order for the evaluation reports to be prepared by the Professional Team, the Tenderer is obliged to provide comprehensive information on form DPW-09 (EC). Failure to complete the said form will cause the tender to be declared non-responsive and removed from any further consideration. The Employer reserves the right to request additional information over and above that which is provided by the Tenderer on said form. The information must be provided by the Tenderer within the stipulated time as determined by the Bid Evaluation Committee, failing which the tender offer will *mutatis mutandis* be declared non-responsive.

5.1 Technical risks:

Criterion 1: Experience on comparable projects during the past specify period between 5 and 10 years.

The tendering Service Provider's experience on comparable projects during the past specify period between 5 and 10 years. The number of current and previous comparable projects performed by the Tenderer as per the evaluation report prepared by the Consultant Team, based on its research and inspection of a representative sample of the Tenderer's current and previous work as reflected on form DPW-09 (EC), as well as, if necessary, of any additional work executed by the Tenderer, not reflected on form DPW-09 (EC). Failing to provide contactable references will result in the tender offer will be *mutatis mutandis* declared non-responsive.

Aspects to be regarded as "comparable" includes (but may be extended according to circumstances): size of projects (measured against monetary value or other project quantifying parameters), nature of projects (building, engineering, high/low rise, etc.), locality/area of execution (site-specific influences, knowledge of local conditions, etc.), complexity of project, projects for similar client department irrespective of end purpose of buildings/facilities created or in progress of being created and time scales of projects (normal, fast track, etc.) and stage of its/their development.

Tender no: PLK 22/08

Criterion 2: Contractual commitment and quality of performance on comparable projects during the past 5 years.

Adherence to contractual commitments and quality of performance of comparable current and previous projects performed by the Tenderer during the past 5 years as per the evaluation report prepared by the Consultant Team, based on its research and inspection of a representative sample of the Tenderer's current and previous work as reflected on form DPW-09 (EC), as well as, if necessary, of any additional work executed by the Tenderer, not reflected on form DPW-09 (EC). Failing to provide contactable references will result in the tender offer be *mutatis mutandis* declared non-responsive.

Aspects to be considered include, but are not limited to the following:

1. The level of progress on current projects in relation to the project programme or, if such is not available/applicable, to the contractual construction period in general;
2. The degree to which previous projects have been completed within the contractual completion periods and/or extensions thereto, and the extent of penalties imposed;
3. Project performance: time management & programming of works, timeous ordering of materials and appointment of subcontractors;
4. Financial management: payment to suppliers and cash flow problems;
5. Quality of workmanship: extent of reworks and timeous attention to remedial works;
6. Personnel resources: suitably qualified and experienced, turnover in site staff and labour force, specifically site manager and foreman;
7. Personnel management: extent of labour disputes and ability to resolving labour disputes amicably;
8. Sub-contractors: extent of turnover in subcontractors, general liaison and payment problems experienced;
9. Contract administration: contractual aspects such as complying to laws and regulations, insurances, security, submission of required documentation timeously, reaction to written contract instructions, appointments of subcontractors, etc. as can generally be expected in standard/normal conditions of contract.
10. Health & Safety: adherence to regulations and compliance, and number of transgressions & serious incidents.
11. Plant & equipment: sufficient resources on site and in time.
12. Delays: extent of causing delays, submission of claims timeously, and abuse of or exaggerated delay claims.
13. Final account: extent to which the contractor assisted in finalising the final account.

Criterion 3: Suitably qualified and appropriately experienced human resources

Allocation of suitably qualified and appropriately experienced human resources, both in respect of principals and/or other staff (contract manager, site agent, site foreman including other professional, technical and/or administrative) of the tendering Service Provider to the project, as proof that the tendering Service Provider will be able to react/respond appropriately to the Services required herein. The Company Organogram with CV's and certified ID's of all principals and employed workforce as well as proof of Professional Registration will be verified. Current and future workload of the tenderer in relation to capacity and capability will also be considered. The tenderer should demonstrate that he or she possesses the necessary professional and technical qualifications and -competence in relation to the scope of work and work to be undertaken.

Criterion 4: Attendance of compulsory bid clarification meeting, if applicable

If applicable, submission of confirmation of DPW-16.1 (PSB) attendance of compulsory bid clarification meeting or proof of attending the compulsory virtual meeting by a suitably qualified and experienced representative of the tenderer in terms of PA-04 (EC): Notice and Invitation to Tender.

Tender no: PLK 22/08

5.2 Commercial risks:

The financial viability assessment evaluates the risk over the life of the construction period, as to whether the tenderer will be able to deliver the goods and services which are specified in the contract and / or be able to fulfil guarantees or warranties provided for in the contract in order to complete the project successfully for the amount tendered.

Aspects to be considered include but are not limited to, the respective rates tendered, bank rating, financial capability and capacity whether the tenderer has or has access to sufficient financial resources to deliver the goods or services described in the tender documentation (including fulfilling any guarantees or warranty claims), whether the tenderer is not subject to any current or impending legal action (either formal proceedings or notification of legal action) which could impact on the financial standing of the tenderer or the delivery of the goods or services, financial report from auditors as proof of current liquidity, and company or any parent company or investor guarantee/s and financial statements.

6. CONTRACT PARTICIPATION GOAL TARGETS AND CIDB B.U.I.L.D. PROGRAMME

The contractor shall achieve in the performance of the contract the following Contract Participation Goals (CPGs) as described in PG-01.2 (EC): Scope of Work and PG-02.2 (EC): Pricing Assumptions and in accordance with the feasibility study, which forms part of the specifications in the CPG Section of the Specification of this contract.

(a)	Minimum 30% Mandatory Subcontracting to SMMEs in accordance with the Preferential Procurement Policy Framework Act, 2000: Preferential Procurement Regulations, 2017 as published in the Government Gazette Notice No. 40553 of 20 January 2017 – Condition of Tender.	Not applicable
(b)	Minimum Targeted Local Manufacturers of Material Contract Participation Goal, in accordance with the cidb Standard for Contract Participation Goals for Targeting Enterprises and Labour through Construction Works Contracts as published in the Government Gazette Notice No. 41237 of 10 November 2017, as amended in cidb Best Practice Project Assessment Scheme Notice No. 43726 of 18 September 2020 – Condition of Contract.	Not applicable
(c)	Minimum Targeted Local Building Material Suppliers Contract Participation Goal in accordance with the cidb Standard for Contract Participation Goals for Targeting Enterprises and Labour through Construction Works Contracts as published in the Government Gazette Notice No. 41237 of 10 November 2017, as amended in cidb Best Practice Project Assessment Scheme Notice No. 43726 of 18 September 2020 – Condition of Contract.	Not applicable
(d)	Minimum Targeted Local Labour Skills Development Contract Participation Goal in accordance with the cidb Standard for Contract Participation Goals for Targeting Enterprises and Labour through Construction Works Contracts as published in the Government Gazette Notice No. 41237 of 10 November 2017, as amended in cidb Best Practice Project Assessment Scheme Notice No. 43726 of 18 September 2020 – Condition of Contract.	Not applicable
(e)	cidb BUILD Programme: Minimum Targeted Enterprise Development Contract Participation Goal in accordance with the cidb Standard for Indirect Targeting for Enterprise Development through Construction Works Contracts, No 36190 Government Gazette, 25 February 2013, as amended in cidb Best Practice Project Assessment Scheme Notice No. 43726 of 18 September 2020 – Condition of Contract.	Not applicable
(f)	cidb BUILD Programme: Minimum Targeted Contract Skills Development Goal in accordance with the cidb Standard for Developing Skills through Infrastructure Contracts as published in the Government Gazette Notice No. 43495 of 3 July 2020, as amended in cidb Best Practice Project Assessment Scheme Notice No. 43726 of 18 September 2020 – Condition of Contract.	Not applicable

Tender no: PLK 22/08

(g)	DPWI National Youth Service training and development programme (NYS) – Condition of Contract.	Not applicable
(h)	Labour Intensive Works – Condition of Contract.	Not applicable
(i)		Select
(j)		Select

7. COLLECTION OF TENDER DOCUMENTS

- Bid documents are available for free download on e-Tender portal www.etenders.gov.za
- Alternatively; Bid documents may be collected during working hours at the following address **77 Hans van Rensburg Street, Old Mutual Building, Office 10**. A non-refundable bid deposit of R 100.00 is payable (cash only) on collection of the bid documents.

8. SITE INSPECTION MEETING

A pre-tender site inspection meeting will **be** held in respect of this tender.
Attendance of said pre- tender site inspection meeting is **compulsory**

The particulars for said pre- tender site inspection meeting or virtual bid clarification / site inspection meeting. are:

Venue:	Phalaborwa Police Station		
Virtual meeting link:	"N/A"		
Date:	02 November 2022	Starting time:	10h30

9. ENQUIRIES

Enquiries related to tender documents may be addressed to:

DPWI Project Manager:	MF Motimele	Telephone no:	(015) 291 6338
Cellular phone no:	072 130 0473	Fax no:	N/A
E-mail:	frans.motimele@dpw.gov.za		

Tender no: PLK 22/08

10. DEPOSIT / RETURN OF TENDER DOCUMENTS

Telegraphic, telephonic, telex, facsimile, electronic and / or late tenders will not be accepted.

Requirements for sealing, addressing, delivery, opening and assessment of tenders are stated in the Tender Data.

All tenders must be completed in non-erasable ink and submitted on the official forms – (forms not to be re-typed).

<p>Tender documents may be posted to:</p> <p>The Director-General Department of Public Works and Infrastructure Private Bag X 9469 POLOKWANE 0700</p> <p>Attention: Procurement section: Room 10</p>	<p>OR</p>	<p>Deposited in the tender box at:</p> <p>78 Hans van Rensburg Street Old Mutual Building POLOKWANE Ground Floor next to Security Desk</p>
---	------------------	---

11. COMPILED BY:

MF Motimele		21/10/2022
Name of Project Manager	Signature	Date

DPW-03 (EC): TENDER DATA

Project title:	<i>Phalaborwa Police Station: Installation of Security Measures</i>
Reference no:	

Tender / Quotation no:	PLK 22/08	Closing date:	15/11/2022
Closing time:	11h00	Validity period:	12 Weeks (84 Calender days)

Clause number:	
	<p>The conditions of tender are the Standard Conditions of Tender as contained in Annex C of the CIDB Standard for Uniformity in Construction Procurement as per Government Notice No. 423 published in Government Gazette No. 42622 of 8 August 2019 and as amended from time to time. (see www.cidb.org.za).</p> <p>The Standard Conditions of Tender make several references to the Tender Data for details that apply specifically to this tender. The Tender Data shall have precedence in the interpretation of any ambiguity or inconsistency between it and the Standard Conditions of Tender.</p> <p>Each item of data given below is cross-referenced to the clause marked "C" in the above mentioned Standard Conditions of Tender.</p>
C.1.1	The employer is the Government of the Republic of South Africa in its Department of Public Works and Infrastructure.
C.1.2	<p>For this contract the three volume approach is adopted.</p> <p>This procurement document has been formatted and compiled under the headings as contained in the CIDB's "Standard for Uniformity in Construction Procurement."</p> <p>The three volume procurement document issued by the employer comprises the following:</p> <p>Volume 1: Tendering procedures T1.1 - Notice and invitation to tender (PA-04 EC) T1.2 - Tender data (DPW-03 EC)</p> <p>Volume 2: Returnable documents T2.1 - List of returnable documents (PA-09 EC) C1.1 - Form of offer and acceptance (DPW-07 EC) C1.2 – Contract Data T2.2 - Returnable schedules</p> <p>Volume 3: Contract Part C1: Agreement and contract data C1.2 - Contract data (Part 1: Data provided by employer) (DPW-04 EC or DPW-05 EC) C1.3 - Form of guarantee (DPW-10.1 EC / DPW-10.3EC or DPW-10.2 EC/DPW-10.4 EC)</p> <p>Part C2: Pricing data C2.1 - Pricing Assumptions (PG-02.2 EC or PG-02.1EC) C2.2 - Bills of Quantities / Lump sum document (if not a returnable document)</p> <p>Part C3: Scope of work C3 - Scope of work (PG-01.2 EC or PG-01.1EC)</p> <p>Part C4: Site information C4 - Site information (PG-03.2 EC or PG03.1EC)</p>

Tender no: PLK 22/08

C.1.4	The Employer's agent is:	
	Name:	Frans Motimele
	Capacity:	Departmental Project Manager
	Address:	77 Hans van Rensburg Street, Polokwane
	Tel:	(015) 291 6338
	Fax:	N/A
	E-mail:	frans.motimele@dpw.gov.za
C.2.1 C.3.11	<p>A. <u>ELIGIBILITY IN RESPECT OF CIDB REGISTRATION:</u></p> <p>The following tenderers who are registered with the CIDB, or are *capable of being so registered prior to the evaluation of submissions, are eligible to have their tenders evaluated (* tenderers who are capable of being so registered, or who have applied for registration but have not yet received confirmation of such registration, must provide, <u>with this tender</u>, acceptable documentary proof thereof):</p> <p>a) contractors who have a contractor grading designation equal to or higher than a contractor grading designation determined in accordance with the sum tendered, or a value determined in accordance with Regulation 25 (1B) or 25 (7A) of the Construction Industry Development Regulations, for a 3 ME or 3 ME** class of construction work; and</p> <p>b) contractors registered as potentially emerging enterprises with the CIDB who are registered in one contractor grading designation lower than that required in terms of a) above: Not applicable</p> <p>Joint ventures are eligible to submit tenders provided that:</p> <ol style="list-style-type: none"> every member of the joint venture is registered with the CIDB; the lead partner has a contractor grading designation in the select tender value range select class of construction works or select tender value range select class of construction works** class of construction work; and the combined contractor grading designation calculated in accordance with the Construction Industry Development Regulations is equal to or higher than a contractor grading designation determined in accordance with the sum tendered, or a value determined in accordance with Regulation 25 (1B) or 25 (7A) of the Construction Industry Development Regulations for a select tender value range select class of construction works or select tender value range select class of construction works** class of construction work <p>** Delete "or select tender value range select class of construction works" where only one class of construction works is applicable</p> <p>A contract will be entered into with a tenderer who has in his employ management and supervisory staff satisfying the requirements of the scope of work for labour intensive competencies for supervisory and management staff: Applicable</p>	

Tender no: PLK 22/08

B. ELIGIBILITY IN TERMS OF PRE-QUALIFICATION CRITERIA FOR PREFERENTIAL PROCURMENT:

	A tenderer having stipulated minimum B-BBEE status level of contributor:
<input checked="" type="checkbox"/>	<input checked="" type="checkbox"/> Level 1 or <input checked="" type="checkbox"/> Level 2 or <input type="checkbox"/> Level 3
<input checked="" type="checkbox"/>	<input type="checkbox"/> An EME or <input type="checkbox"/> A QSE or <input checked="" type="checkbox"/> An EME or QSE

C. INDICATE THE FUNCTIONALITY WEIGHTING APPLICABLE TO THIS BID:

Note: All bids involving the acquisition of engineering and construction works from cidb Grade 4 and above are subjected to functionality.

Note: Functionality will only be applied as a prequalification criterion. Such criteria are used to establish minimum requirements where after bids will be evaluated solely on the basis of price and preference.

Functionality Criteria	Weighting Factor
Total	100 Points

(Weightings will be multiplied by the scores allocated during the evaluation process to arrive at the total functionality points)

Minimum functionality score to qualify for further evaluation:	N/A
---	------------

Tender no: PLK 22/08

D. ELIGIBILITY IN RESPECT OF RISK TO EMPLOYER:

Standard risk management assessment criteria in respect of tenders received for routine projects in the engineering and construction works environments:

Tender offers will be evaluated by an Evaluation Committee based on the technical and commercial risk criteria listed hereunder. Each criterion carries the same weight / importance and will be evaluated individually based on reports presented to the Bid Evaluation Committee by the Professional Team appointed on the project. A tender offer will be declared non-responsive and removed from any further evaluation if any one criterion is found to present an unacceptable risk to the Employer.

In order for the evaluation reports to be prepared by the Professional Team, the Tenderer is obliged to provide comprehensive information on form DPW-09 (EC). Failure to complete the said form will cause the tender to be declared non-responsive and removed from any further consideration. The Employer reserves the right to request additional information over and above that which is provided by the Tenderer on said form. The information must be provided by the Tenderer within the stipulated time as determined by the Bid Evaluation Committee, failing which the tender offer will *mutatis mutandis* be declared non-responsive.

D.1 Technical risks:

Criterion 1: Experience on comparable projects during the past 5 years.

The tendering Service Provider's experience on comparable projects during the past 5 years. The number of current and previous comparable projects performed by the Tenderer as per the evaluation report prepared by the Consultant Team, based on its research and inspection of a representative sample of the Tenderer's current and previous work as reflected on form DPW-09 (EC), as well as, if necessary, of any additional work executed by the Tenderer, not reflected on form DPW-09 (EC). Failing to provide contactable references will result in the tender offer will be *mutatis mutandis* declared non-responsive.

Aspects to be regarded as "comparable" includes (but may be extended according to circumstances): size of projects (measured against monetary value or other project quantifying parameters), nature of projects (building, engineering, high/low rise, etc.), locality/area of execution (site-specific influences, knowledge of local conditions, etc.), complexity of project, projects for similar client department irrespective of end purpose of buildings/facilities created or in progress of being created and time scales of projects (normal, fast track, etc.) and stage of its/their development.

Criterion 2: Contractual commitment and quality of performance on comparable projects during the past 5 years.

Adherence to contractual commitments and quality of performance of comparable current and previous projects performed by the Tenderer on comparable projects during the past 5 years as per the evaluation report prepared by the Consultant Team, based on its research and inspection of a representative sample of the Tenderer's current and previous work as reflected on form DPW-09 (EC), as well as, if necessary, of any additional work executed by the Tenderer, not reflected on form DPW-09 (EC). Failing to provide contactable references will result in the tender offer be *mutatis mutandis* declared non-responsive.

Aspects to be considered include, but are not limited to the following:

1. The level of progress on current projects in relation to the project programme or, if such is not available/applicable, to the contractual construction period in general;
2. The degree to which previous projects have been completed within the contractual completion periods and/or extensions thereto, and the extend of penalties imposed;

Tender no: PLK 22/08

	<ol style="list-style-type: none"> 3. Project performance: time management & programming of works, timeous ordering of materials and appointment of subcontractors; 4. Financial management: payment to suppliers and cash flow problems; 5. Quality of workmanship: extent of reworks and timeous attention to remedial works; 6. Personnel resources: suitably qualified and experienced, turnover in site staff and labour force, specifically site manager and foreman; 7. Personnel management: extent of labour disputes and ability to resolving labour disputes amicably; 8. Sub-contractors: extent of turnover in subcontractors, general liaison and payment problems experienced; 9. Contract administration: contractual aspects such as complying to laws and regulations, insurances, security, submission of required documentation timeously, reaction to written contract instructions, appointments of subcontractors, etc. as can generally be expected in standard/normal conditions of contract. 10. Health & Safety: adherence to regulations and compliance, and number of transgressions & serious incidents. 11. Plant & equipment: sufficient resources on site and in time. 12. Delays: extent of causing delays, submission of claims timeously, and abuse of or exaggerated delay claims. 13. Final account: extent to which the contractor assisted in finalising the final account. <p>Criterion 3: Suitably qualified and appropriately experienced human resources</p> <p>Allocation of suitably qualified and appropriately experienced human resources, both in respect of principals and/or other staff (contract manager, site agent, site foreman including other professional, technical and/or administrative) of the tendering Service Provider to the project, as proof that the tendering Service Provider will be able to react/respond appropriately to the Services required herein. The Company Organogram with CV's and certified ID's of all principals and employed workforce as well as proof of Professional Registration will be verified. Current and future workload of the tenderer in relation to capacity and capability will also be considered. The tenderer should demonstrate that he or she possesses the necessary professional and technical qualifications and -competence in relation to the scope of work and work to be undertaken.</p> <p>Criterion 4: Attendance of compulsory bid clarification meeting, if applicable</p> <p>If applicable, submission of confirmation of DPW-16.1 (PSB) attendance of compulsory bid clarification meeting or proof of attending the compulsory virtual meeting by a suitably qualified and experienced representative of the tenderer in terms of PA-04 (EC): Notice and Invitation to Tender.</p> <p>D.2 Commercial risks:</p> <p>The financial viability assessment evaluates the risk over the life of the construction period, as to whether the tenderer will be able to deliver the goods and services which are specified in the contract and / or be able to fulfil guarantees or warranties provided for in the contract in order to complete the project successfully for the amount tendered.</p> <p>Aspects to be considered include but are not limited to, the respective rates tendered, bank rating, financial capability and capacity whether the tenderer has or has access to sufficient financial resources to deliver the goods or services described in the tender documentation (including fulfilling any guarantees or warranty claims), whether the tenderer is not subject to any current or impending legal action (either formal proceedings or notification of legal action) which could impact on the financial standing of the tenderer or the delivery of the goods or services, financial report from auditors as proof of current liquidity, and company or any parent company or investor guarantee/s and financial statements.</p>
<p>C.2.7</p>	<p>For particulars regarding a pre-tender site inspection meeting, see Notice and Invitation to Tender T1.1</p>

Tender no: PLK 22/08

<p>C.2.12</p>	<p>If a tenderer wishes to submit an alternative tender offer, the only criteria permitted for such alternative tender offer is that it demonstrably satisfies the Employer's standards and requirements. A tenderer may submit alternative tender offers only if a main tender offer, strictly in accordance with all the requirements of the tender documents, is also submitted. Provided that the tenderer's main tender offer is according to specification and would under normal circumstances be recommended for acceptance, his alternative tender offer may also be considered for the purpose of the award of the contract.</p> <p>Calculations, drawings and all other pertinent technical information and characteristics as well as modified or proposed Pricing Data must be submitted with the alternative tender offer to enable the Employer to evaluate the efficacy of the alternative and its principal elements, to take a view on the degree to which the alternative complies with the Employer's standards and requirements and to evaluate the acceptability of the pricing proposals. Calculations must be set out in a clear and logical sequence and must clearly reflect all design assumptions. Pricing Data must reflect all assumptions in the development of the pricing proposal.</p> <p>Acceptance of an alternative tender offer will mean acceptance in principle of the offer. It will be an obligation of the contract for the tenderer, in the event that the alternative is accepted, to accept full responsibility and liability that the alternative offer complies in all respects with the Employer's standards and requirements.</p> <p>The modified Pricing Data must include an amount equal to 5% of the amount tendered for the alternative offer to cover the Employer's costs of confirming the acceptability of the detailed design before it is constructed.</p> <p>Alternative tender offer permitted: Yes <input type="checkbox"/> No <input checked="" type="checkbox"/></p>
<p>C.2.13.2</p>	<p>The list of Returnable Documents identifies which of the documents a tenderer must complete when submitting a tender offer. The tenderer must submit his tender offer by completing the Returnable Documents, signing the "Offer" section in the "Form of Offer and Acceptance" and delivering the Returnable Documents back to the Department.</p>
<p>C.2.13.5</p>	<p>The Employer's address for delivery of tender offers and identification details to be shown on each tender offer package are as per Notice and Invitation to Tender T1.1.</p>
<p>C.2.13.6 C.3.5</p>	<p>A two-envelope procedure will not be followed.</p>
<p>C.2.15</p>	<p>The closing time for submission of tender offers is as per Notice and Invitation to Tender T1.1.</p>
<p>C.2.16</p>	<p>The tender offer validity period is as per Notice and Invitation to Tender T1.1.</p>
<p>C2.16.3</p>	<p>Omit the wording of the last sentence for those projects which are subject to CPAP</p>
<p>C.2.18</p>	<p>The tenderer will be required to submit his fully priced Bills of Quantities / Lump Sum Document (complete document inclusive of all parts):</p> <p><input checked="" type="checkbox"/> Together with his tender; or <input type="checkbox"/> The tenderer shall submit his fully priced and completed sectional summary- and final summary pages with the tender and thereafter submit the fully completed Bills of Quantities within fourteen (14) calendar days of the date requested to do so prior to the award of the contract.</p>
<p>C.2.19</p>	<p>Access shall be provided for inspections, tests and analysis as may be required by the Employer.</p>
<p>C.3.4.1 C.3.4.2</p>	<p>The location for opening of the tender offers, immediately after the closing time thereof shall be at: Old Mutual Building, 78 Hans van Rensburg Street, Polokwane</p>
<p>C.3.8</p>	<p>The words "responsive tender" and "acceptable tender" shall be construed to have the same meaning.</p>

Tender no: PLK 22/08

C.3.9.3	Omit the wording and replace with the following: "Notify the tenderer of all errors, omissions and/or rate imbalances that are identified in the tender offer and request the tenderer to, within a stipulated time, accept the total of prices as corrected in accordance with C.3.9.4."
C.3.9.4	Omit the wording of the first sentence and replace with the following: "In cases where tender offers contain errors, omissions and/or rate imbalances, these are to be corrected as follows:"
C.3.9.4	Add sub paragraph c) to C.3.9.4, as follows: "c) If the tenderer does not accept the corrected tender offer, or cannot reach consensus with the Employer on a corrected tender offer, the tender is to be classified as not acceptable/non responsive and removed from further contention."
C.3.11.1	The procedure for the evaluation of responsive tenders is Method 2: Financial Offer and Preference.
C.3.13	Add the following to sub paragraph a), as follows: The tenderer or any of its directors is not listed on the Register of Tender Defaulters in terms of the Prevention and Combating of Corrupt Activities Act, 2004 (Act No. 12 of 2004) as a person prohibited from doing business with the public sector;
C.3.17	Provide to the successful tenderer one copy of the signed contract document.

PART 2
RETURNABLE DOCUMENTS

T 2.1

LIST OF RETURNABLE DOCUMENTS

PA-09 (EC): LIST OF RETURNABLE DOCUMENTS

Project title:	<i>Phalaborwa Police Station: Installation of Security Measures</i>		
Tender / Quotation no:	PLK 22/08	Reference no:	
Receipt Number:			

1. RETURNABLE DOCUMENTS REQUIRED FOR TENDER EVALUATION PURPOSES

Note: Failure to submit the applicable documents will result in the tender offer being disqualified from further consideration.

Tender document name	Number of pages issued	Returnable document
Form of Offer and Acceptance (DPW-07 EC)	4 Pages	Yes
Submission of Bidder's disclosure (PA-11)	3 Pages	Yes
Resolution of Board of Directors (PA-15.1) <i>(if applicable)</i>	1 Page	Yes
Resolution of Board of Directors to enter into Consortia or JV's (PA-15.2) <i>(if applicable)</i>	2 Pages	Yes
Special Resolution of Consortia or JV's (PA-15.3) <i>(if applicable)</i>	3 Pages	Yes
Preference points claim form in terms of the Preferential Procurement Regulations 2017 (PA – 16.1)	5 Pages	Yes
Declaration Certificate for Local Production and Content for designated sectors (PA – 36 and Annexure/s C)	5 Pages	Yes
Fully completed Declaration of Designated Groups for Preferential Procurement (PA 40)	2 Pages	Yes
Registration on National Treasury's Central Supplier Database (CSD).	-	Yes
Particulars of Tenderer's Projects (DPW-09 EC)	2 Pages	Yes
Site Inspection Meeting Certificate (DPW-16 EC) <i>(if applicable)</i> .	1 Page	No
Record of attending compulsory virtual bid clarification / site inspection meeting <i>(if applicable)</i> .	1 Page	No
Record of Addenda to tender documents (DPW-21 EC)	1 Page	Yes
Proof of 30% Subcontracting participation and related documents in terms of the Preferential Procurement Regulations 2017 <i>(if applicable)</i> .	N/A	N/A

* In compliance with the requirements of the cidb SFU Annexure G

Tender / Quotation no: PLK 22/08

2. ADDITIONAL RETURNABLE DOCUMENTS REQUIRED FOR TENDER EVALUATION PURPOSES

Note: Failure to submit the applicable documents will result in the Tenderer having to submit same upon request within a stipulated time and if not complied with, will result in the tender offer being disqualified from further consideration. [See also C.2.18 of the Standard Conditions of Tender]

Tender document name	Number of pages issued	Returnable document
Any <u>additional</u> information required to complete a risk assessment (<i>if applicable</i>)	-	Yes
Any correction to be initialled by the person authorised to sign the tender documentation as per PA 15.1 or PA 15.2 resolution of board/s of directors / or PA15.3 Special Resolution of Consortia or JV's .		
Submission of applicable (PA-15.1, PA-15.2, PA-15.3): Resolution by the legal entity, or consortium / joint venture, authorising a dedicated person(s) to sign documents on behalf of the firm / consortium / joint venture.	7 Pages	Yes

3. RETURNABLE DOCUMENTS THAT WILL BE INCORPORATED INTO THE CONTRACT

Note: Failure to submit the applicable documents will result in the Tenderer having to submit same upon request within a stipulated time and if not complied with, will result in the tender offer being disqualified from further consideration. [See also C.2.18 of the Standard Conditions of Tender]

Tender document name	Number of pages issued	Returnable document
Schedule of proposed sub-contractors (DPW-15 EC) (<i>if applicable</i>)	1 Page	Yes
Particulars of Electrical Contractor (DPW-22 EC) (<i>if applicable</i>)	1 Page	Yes
Mechanical / Electrical / Security Work material and equipment schedules (<i>if applicable</i>)	Pages	Yes
Schedule for Imported Materials and Equipment (DPW-23 EC) (<i>if applicable</i>)	1 Page	Yes

4. OTHER DOCUMENTS THAT WILL BE INCORPORATED INTO THE CONTRACT

(Insert a tick in the "Returnable document" column to indicate which documents must be returned with the tender)

Note: Failure to submit the applicable documents will result in the tender offer being disqualified from further consideration.

Tender document name	Number of pages issued	Returnable document
Priced Bills of Quantities / Lump Sum Document (complete document inclusive of all parts)	21 Pages	<input checked="" type="checkbox"/> Yes <input type="checkbox"/> No
Fully priced and completed sectional summary- and final summary pages with the tender.	Pages	<input type="checkbox"/> Yes <input type="checkbox"/> No

Tender / Quotation no: PLK 22/08

Tender document name	Number of pages issued	Returnable document
<i>insert document name</i>	Pages	<input type="checkbox"/> Yes <input type="checkbox"/> No
<i>insert document name</i>	Pages	<input type="checkbox"/> Yes <input type="checkbox"/> No
<i>insert document name</i>	Pages	<input type="checkbox"/> Yes <input type="checkbox"/> No

5. ADDITIONAL INFORMATION THAT MAY BE REQUIRED FOR TENDER EVALUATION PURPOSES

Legal Status of Tendering Entity: If the Tendering Entity is:	Documentation to be submitted with the tender, or which may be required during the tender evaluation:
a. A close corporation, incorporated prior to 1 May 2011 under the Close Corporations Act, 1984 (Act 69 of 1984, as amended)	Copies of the Founding Statement – CK1
b. A profit company duly registered as a private company. [including a profit company that meets the criteria for a private company, whose Memorandum of Incorporation states that the company is a personal liability company in terms of Section 8(2)(c) of the Companies Act, 2008 (Act 71 of 2008, as amended)].	Copies of: i. Certificate of Incorporation – CM1; ii. Shareholding Certificates of all Shareholders of the company, plus a signed statement of the company's Auditor, certifying each Shareholder's ownership / shareholding percentage relative to the total; and/or iii. Memorandum of Incorporation in the case of a personal liability company.
c. A profit company duly registered as a private company in which any, or all, shares are held by one or more other close corporation(s) or company(ies) duly registered as profit or non-profit company(ies).	Copies of documents referred to in a. and/or b. above in respect of all such close corporation(s) and/or company(ies).
d. A profit company duly registered as a public company.	Copy of Certificate of Incorporation – CM1, and a signed statement of the company's Secretary or Auditor confirming that the company is a public company.
e. A non-profit company, incorporated in terms of Section 10 and Schedule 1 of the Companies Act, 2008 (Act 71 of 2008, as amended).	Copies of: i the Founding Statement – CK1; and ii the Memorandum of Incorporation setting out the object of the company, indicating the public benefit, cultural or social activity, or communal or group interest.
f. A natural person, sole proprietor or a Partnership	Copy(ies) of the Identity Document(s) of: i. such natural person/ sole proprietor, or each of the Partners to the Partnership.
g. A Trust	Deed of Trust duly indicating names of the Trustee(s) and Beneficiary (ies) as well as the purpose of the Trust and the mandate of the Trustees.

Signed by the Tenderer

Name of representative	Signature	Date

C1.1
FORM OF OFFER AND ACCEPTANCE

DPW-07 (EC): FORM OF OFFER AND ACCEPTANCE

Project title:	<i>Phalaborwa Police Station: Installation of Security Measures</i>		
Tender / Quotation no:	PLK 22/08	Reference no:	

OFFER

The Employer, identified in the acceptance signature block, has solicited offers to enter into a contract for the procurement of:

Upgrading of security fence, high mast lights, replacements of main gates and installations of new gate motor and replacement of fire estinguishers..

The Tenderer, identified in the offer signature block, has examined the documents listed in the tender data and addenda thereto as listed in the returnable schedules, and by submitting this offer has accepted the conditions of tender.

By the representative of the Tenderer, deemed to be duly authorized, signing this part of this form of offer and acceptance, the Tenderer offers to perform all of the obligations and liabilities of the Contractor under the contract including compliance with all its terms and conditions according to their true intent and meaning for an amount to be determined in accordance with the conditions of contract identified in the contract data.

THE TOTAL OFFER INCLUSIVE OF ALL APPLICABLE TAXES ("All applicable taxes" includes value- added tax, pay as you earn, income tax, unemployment insurance fund contributions and skills development levies) **IS:**

Rand (in figures) R

Rand (in words).....

.....

.....

The amount in words takes precedence over the amount in figures. The award of the tender may be subjected to further price negotiation with the preferred tenderer(s). The negotiated and agreed price will be considered for acceptance as ***a firm and final offer.***

This offer may be accepted by the Employer by signing the acceptance part of this form of offer and acceptance and returning one copy of this document to the Tenderer before the end of the period of validity stated in the tender data, whereupon the Tenderer becomes the party named as the Contractor in the conditions of contract identified in the contract data.

THIS OFFER IS MADE BY THE FOLLOWING LEGAL ENTITY: (cross out block which is not applicable)

Company or Close Corporation:

.....

.....

And: Whose Registration Number is:

.....

And: Whose Income Tax Reference Number is:

.....

CSD supplier number:.....

OR

Natural Person or Partnership:

.....

.....

Whose Identity Number(s) is/are:

.....

Whose Income Tax Reference Number is/are:

.....

..

CSD supplier number:.....

*Any reference to words "Bid" or "Bidder" herein and/or in any other documentation shall be construed to have the same meaning as the words "Tender" or "Tenderer".

**Any reference to the words "payment reduction" herein shall be construed to have the same meaning as the word "retention"

Tender / Quotation no: PLK 22/08

AND WHO IS (if applicable):	
Trading under the name and style of:	
AND WHO IS:	
Represented herein, and who is duly authorised to do so, by: Mr/Mrs/Ms: In his/her capacity as:	Note: A Resolution / Power of Attorney, signed by all the Directors / Members / Partners of the Legal Entity must accompany this Offer, authorising the Representative to make this offer.

SIGNED FOR THE TENDERER:

Name of representative	Signature	Date

WITNESSED BY:

Name of witness	Signature	Date

This Offer is in respect of: (Please indicate with an "X" in the appropriate block)

- The official documents
- The official alternative
- Own alternative (only if documentation makes provision therefore)

(N.B.: Separate Offer and Acceptance forms are to be completed for the main and for each alternative offer)

SECURITY OFFERED:

- (a) the Tenderer accepts that in respect of contracts up to R1 million, a payment reduction** of 5% of the contact value (excluding VAT) will be applicable and will be deducted by the Employer in terms of the applicable conditions of contract
- (b) in respect of contracts above R1 million, the Tenderer offers to provide security as indicated below:
- (1) cash deposit of 10 % of the Contract Sum (excluding VAT) Yes No
 - (2) variable construction guarantee of 10 % of the Contract Sum (excluding VAT) Yes No
 - (3) payment reduction of 10% of the value certified in the payment certificate (excluding VAT) Yes No
 - (4) cash deposit of 5% of the Contract Sum (excluding VAT) and a payment reduction of 5% of the value certified in the payment certificate (excluding VAT) Yes No
 - (5) fixed construction guarantee of 5% of the Contract Sum (excluding VAT) and a payment reduction of 5% of the value certified in the payment certificate (excluding VAT) Yes No

NB. Guarantees submitted must be issued by either an insurance company duly registered in terms of the Insurance Act [Long-Term Insurance Act, 1998 (Act 52 of 1998) or Short-Term Insurance Act, 1998 (Act 35 of 1998)] or by a bank duly registered in terms of the Banks Act, 1990 (Act 94 of 1990) on the pro-forma referred to above. No alterations or amendments of the wording of the pro-forma will be accepted.

*Any reference to words "Bid" or "Bidder" herein and/or in any other documentation shall be construed to have the same meaning as the words "Tender" or "Tenderer".

**Any reference to the words "payment reduction" herein shall be construed to have the same meaning as the word "retention"

Tender / Quotation no: PLK 22/08

The Tenderer elects as its *domicilium citandi et executandi* in the Republic of South Africa, where any and all legal notices may be served, as (physical address):

.....

Other Contact Details of the Tenderer are:

Telephone No..... Cellular Phone No.

Fax No

Postal address

Banker Branch.....

Registration No of Tenderer at Department of Labour

CIDB Registration Number:

ACCEPTANCE

By signing this part of this form of offer and acceptance, the Employer identified below accepts the Tenderer's offer. In consideration thereof, the Employer shall pay the Contractor the amount due in accordance with the conditions of contract identified in the contract data. Acceptance of the Tenderer's offer shall form an agreement between the Employer and the Tenderer upon the terms and conditions contained in this agreement and in the contract that is the subject of this agreement.

The terms of the contract are contained in:

Part C1 Agreement and contract data, (which includes this agreement)

Part C2 Pricing data

Part C3 Scope of work

Part C4 Site information and drawings and documents or parts thereof, which may be incorporated by reference into the above listed Parts.

Deviations from and amendments to the documents listed in the tender data and any addenda thereto as listed in the tender schedules as well as any changes to the terms of the offer agreed by the Tenderer and the Employer during this process of offer and acceptance, are contained in the schedule of deviations attached to and forming part of this agreement. No amendments to or deviations from said documents are valid unless contained in this schedule.

The Tenderer shall within two weeks after receiving a completed copy of this agreement, including the schedule of deviations (if any), contact the Employer's agent (whose details are given in the contract data) to arrange the delivery of any securities, bonds, guarantees, proof of insurance and any other documentation to be provided in terms of the conditions of contract identified in the contract data. Failure to fulfil any of these obligations in accordance with those terms shall constitute a repudiation of this agreement.

Notwithstanding anything contained herein, this agreement comes into effect on the date when the tenderer receives one fully completed original copy of this document, including the schedule of deviations (if any). Unless the tenderer (now contractor) within five (5) working days of the date of such receipt notifies the employer in writing of any reason why he/she cannot accept the contents of this agreement, this agreement shall constitute a binding contract between the parties.

For the Employer:

Name of signatory	Signature	Date

*Any reference to words "Bid" or "Bidder" herein and/or in any other documentation shall be construed to have the same meaning as the words "Tender" or "Tenderer".

**Any reference to the words "payment reduction" herein shall be construed to have the same meaning as the word "retention"

Tender / Quotation no: PLK 22/08

Name of Organisation:	Department of Public Works and Infrastructure
Address of Organisation:	

WITNESSED BY:

Name of witness	Signature	Date

Schedule of Deviations

1.1.1. Subject:
Detail:
1.1.2. Subject:
Detail:
1.1.3. Subject:
Detail:
1.1.4. Subject:
Detail:
1.1.5. Subject:
Detail:
1.1.6. Subject:
Detail:

By the duly authorised representatives signing this agreement, the Employer and the Tenderer agree to and accept the foregoing schedule of deviations as the only deviations from and amendments to the documents listed in the tender data and addenda thereto as listed in the tender schedules, as well as any confirmation, clarification or changes to the terms of the offer agreed by the Tenderer and the Employer during this process of offer and acceptance.

It is expressly agreed that no other matter whether in writing, oral communication or implied during the period between the issue of the tender documents and the receipt by the Tenderer of a completed signed copy of this Agreement shall have any meaning or effect in the contract between the parties arising from this agreement.

*Any reference to words "Bid" or "Bidder" herein and/or in any other documentation shall be construed to have the same meaning as the words "Tender" or "Tenderer".

**Any reference to the words "payment reduction" herein shall be construed to have the same meaning as the word "retention"
For Internal & External Use

T 2.2
RETURNABLE DOCUMENTS
FOR TENDER EVALUATION
PURPOSE

PA-11: BIDDER'S DISCLOSURE

1. PURPOSE OF THE FORM

Any person (natural or juristic) may make an offer or offers in terms of this invitation to bid. In line with the principles of transparency, accountability, impartiality, and ethics as enshrined in the Constitution of the Republic of South Africa and further expressed in various pieces of legislation, it is required for the bidder to make this declaration in respect of the details required hereunder.

Where a person/s are listed in the Register for Tender Defaulters and / or the List of Restricted Suppliers, that person will automatically be disqualified from the bid process.

2. Bidder's declaration

2.1 Is the bidder, or any of its directors / trustees / shareholders / members / partners or any person having a controlling interest (1) in the enterprise, employed by the state?

YES / NO

2.1.1 If so, furnish particulars of the names, individual identity numbers, and, if applicable, state employee numbers of sole proprietor/ directors / trustees / shareholders / members/ partners or any person having a controlling interest in the enterprise, in table below.

Full Name	Identity Number	Name of State institution

(1) the power, by one person or a group of persons holding the majority of the equity of an enterprise, alternatively, the person/s having the deciding vote or power to influence or to direct the course and decisions of the enterprise.

2.2 Do you, or any person connected with the bidder, have a relationship with any person who is employed by the procuring institution?

YES / NO

2.2.1 If so, furnish particulars:

.....
.....

2.3 Does the bidder or any of its directors / trustees / shareholders / members / partners or any person having a controlling interest in the enterprise have any interest in any other related enterprise whether or not they are bidding for this contract?

YES / NO

2.3.1 If so, furnish particulars:

.....
.....

3 DECLARATION

I, the undersigned, (name).....
in submitting the accompanying bid, do hereby make the following statements that I certify to be true and complete in every respect:

- 3.1 I have read and I understand the contents of this disclosure;
- 3.2 I understand that the accompanying bid will be disqualified if this disclosure is found not to be true and complete in every respect;
- 3.3 The bidder has arrived at the accompanying bid independently from, and without consultation, communication, agreement or arrangement with any competitor. However, communication between partners in a joint venture or consortium² will not be construed as collusive bidding.
- 3.4 In addition, there have been no consultations, communications, agreements or arrangements with any competitor regarding the quality, quantity, specifications, prices, including methods, factors or formulas used to calculate prices, market allocation, the intention or decision to submit or not to submit the bid, bidding with the intention not to win the bid and conditions or delivery particulars of the products or services to which this bid invitation relates.
- 3.5 The terms of the accompanying bid have not been, and will not be, disclosed by the bidder, directly or indirectly, to any competitor, prior to the date and time of the official bid opening or of the awarding of the contract.
- 3.6 There have been no consultations, communications, agreements or arrangements made by the bidder with any official of the procuring institution in relation to this procurement process prior to and during the bidding process except to provide clarification on the bid submitted where so required by the institution; and the bidder was not involved in the drafting of the specifications or terms of reference for this bid.

² Joint venture or Consortium means an association of persons for the purpose of combining their expertise, property, capital, efforts, skill and knowledge in an activity for the execution of a contract.



3.7 I am aware that, in addition and without prejudice to any other remedy provided to combat any restrictive practices related to bids and contracts, bids that are suspicious will be reported to the Competition Commission for investigation and possible imposition of administrative penalties in terms of section 59 of the Competition Act No 89 of 1998 and or may be reported to the National Prosecuting Authority (NPA) for criminal investigation and or may be restricted from conducting business with the public sector for a period not exceeding ten (10) years in terms of the Prevention and Combating of Corrupt Activities Act No 12 of 2004 or any other applicable legislation.

I CERTIFY THAT THE INFORMATION FURNISHED IN PARAGRAPHS 1, 2 and 3 ABOVE IS CORRECT.

I ACCEPT THAT THE STATE MAY REJECT THE BID OR ACT AGAINST ME IN TERMS OF PARAGRAPH 6 OF PFMA SCM INSTRUCTION 03 OF 2021/22 ON PREVENTING AND COMBATING ABUSE IN THE SUPPLY CHAIN MANAGEMENT SYSTEM SHOULD THIS DECLARATION PROVE TO BE FALSE.

.....
Signature

.....
Date

.....
Position

.....
Name of bidder

This form has been aligned with SBD4

PA-15.1: RESOLUTION OF BOARD OF DIRECTORS

RESOLUTION of a meeting of the Board of *Directors / Members / Partners of:

_____ (Legally correct full name and registration number, if applicable, of the Enterprise)

Held at _____ (place)

on _____ (date)

RESOLVED that:

- The Enterprise submits a Bid / Tender to the Department of Public Works in respect of the following project:

_____ (Project description as per Bid / Tender Document)

Bid / Tender Number: _____ (Bid / Tender Number as per Bid / Tender Document)

- *Mr/Mrs/Ms: _____

in *his/her Capacity as: _____ (Position in the Enterprise)

and who will sign as follows: _____

be, and is hereby, authorised to sign the Bid / Tender, and any and all other documents and/or correspondence in connection with and relating to the Bid / Tender, as well as to sign any Contract, and any and all documentation, resulting from the award of the Bid / Tender to the Enterprise mentioned above.

	Name	Capacity	Signature
1			
2			
3			
4			
5			
6			
7			
8			
9			
10			
11			
12			
13			
14			
15			
16			

17			
18			
19			
20			

The bidding enterprise hereby absolves the Department of Public Works from any liability whatsoever that may arise as a result of this document being signed.

Note:

1. * Delete which is not applicable.
2. **NB:** This resolution must, where possible, be signed by all the Directors / Members / Partners of the Bidding Enterprise.
3. In the event that paragraph 2 cannot be complied with, the resolution must be signed by Directors / Members / Partners holding a majority of the shares / ownership of the Bidding Enterprise (attach proof of shareholding / ownership hereto).
4. Directors / Members / Partners of the Bidding Enterprise may alternatively appoint a person to sign this document on behalf of the Bidding Enterprise, which person must be so authorized by way of a duly completed power of attorney, signed by the Directors / Members / Partners holding a majority of the shares / ownership of the Bidding Enterprise (proof of shareholding / ownership and power of attorney are to be attached hereto).
5. Should the number of Directors / Members / Partners exceed the space available above, additional names and signatures must be supplied on a separate page.

ENTERPRISE STAMP

PA-15.2: RESOLUTION OF BOARD OF DIRECTORS TO ENTER INTO CONSORTIA OR JOINT VENTURES

RESOLUTION of a meeting of the Board of *Directors / Members / Partners of:

(Legally correct full name and registration number, if applicable, of the Enterprise)

Held at _____ (place)

on _____ (date)

RESOLVED that:

1. The Enterprise submits a Bid /Tender, in consortium/Joint Venture with the following Enterprises:

(List all the legally correct full names and registration numbers, if applicable, of the Enterprises forming the Consortium/Joint Venture)

to the Department of Public Works in respect of the following project:

(Project description as per Bid /Tender Document)

Bid / Tender Number: _____ (Bid / Tender Number as per Bid / Tender Document)

2. *Mr/Mrs/Ms: _____

in *his/her Capacity as: _____ (Position in the Enterprise)

and who will sign as follows: _____

be, and is hereby, authorised to sign a consortium/joint venture agreement with the parties listed under item 1 above, and any and all other documents and/or correspondence in connection with and relating to the consortium/joint venture, in respect of the project described under item 1 above.

3. The Enterprise accepts joint and several liability with the parties listed under item 1 above for the due fulfilment of the obligations of the joint venture deriving from, and in any way connected with, the Contract to be entered into with the Department in respect of the project described under item 1 above.
4. The Enterprise chooses as its *domicilium citandi et executandi* for all purposes arising from this joint venture agreement and the Contract with the Department in respect of the project under item 1 above:

Physical address: _____

_____ (code)



Postal Address: _____

 _____ (code)

Telephone number: _____

Fax number: _____

	Name	Capacity	Signature
1			
2			
3			
4			
5			
6			
7			
8			
9			
10			
11			
12			
13			
14			
15			

The bidding enterprise hereby absolves the Department of Public Works from any liability whatsoever that may arise as a result of this document being signed

Note:

- * Delete which is not applicable.
- NB:** This resolution must, where possible, be signed by all the Directors / Members / Partners of the Bidding Enterprise.
- In the event that paragraph 2 cannot be complied with, the resolution must be signed by Directors / Members / Partners holding a majority of the shares / ownership of the Bidding Enterprise (attach proof of shareholding / ownership hereto).
- Directors / Members / Partners of the Bidding Enterprise may alternatively appoint a person to sign this document on behalf of the Bidding Enterprise, which person must be so authorized by way of a duly completed power of attorney, signed by the Directors / Members / Partners holding a majority of the shares / ownership of the Bidding Enterprise (proof of shareholding / ownership and power of attorney are to be attached hereto).
- Should the number of Directors / Members / Partners exceed the space available above, additional names and signatures must be supplied on a separate page.

ENTERPRISE STAMP

PA-15.3: SPECIAL RESOLUTION OF CONSORTIA OR JOINT VENTURES

RESOLUTION of a meeting of the duly authorised representatives of the following legal entities who have entered into a consortium/joint venture to jointly bid for the project mentioned below: *(legally correct full names and registration numbers, if applicable, of the Enterprises forming a Consortium/Joint Venture)*

1. _____

2. _____

3. _____

4. _____

5. _____

6. _____

7. _____

8. _____

Held at _____ (place)

on _____ (date)

RESOLVED that:

RESOLVED that:

- A. The above-mentioned Enterprises submit a Bid in Consortium/Joint Venture to the Department of Public Works in respect of the following project:

(Project description as per Bid /Tender Document)

Bid / Tender Number: _____ *(Bid / Tender Number as per Bid /Tender Document)*

PA-15.3: Special Resolution of Consortia or Joint Ventures

B. *Mr/Mrs/Ms: _____

in *his/her Capacity as: _____ (Position in the Enterprise)

and who will sign as follows: _____

be, and is hereby, authorised to sign the Bid, and any and all other documents and/or correspondence in connection with and relating to the Bid, as well as to sign any Contract, and any and all documentation, resulting from the award of the Bid to the Enterprises in Consortium/Joint Venture mentioned above.

C. The Enterprises constituting the Consortium/Joint Venture, notwithstanding its composition, shall conduct all business under the name and style of:

D. The Enterprises to the Consortium/Joint Venture accept joint and several liability for the due fulfilment of the obligations of the Consortium/Joint Venture deriving from, and in any way connected with, the Contract entered into with the Department in respect of the project described under item A above.

E. Any of the Enterprises to the Consortium/Joint Venture intending to terminate the consortium/joint venture agreement, for whatever reason, shall give the Department 30 days written notice of such intention. Notwithstanding such decision to terminate, the Enterprises shall remain jointly and severally liable to the Department for the due fulfilment of the obligations of the Consortium/Joint Venture as mentioned under item D above.

F. No Enterprise to the Consortium/Joint Venture shall, without the prior written consent of the other Enterprises to the Consortium/Joint Venture and of the Department, cede any of its rights or assign any of its obligations under the consortium/joint venture agreement in relation to the Contract with the Department referred to herein.

G. The Enterprises choose as the *domicilium citandi et executandi* of the Consortium/Joint Venture for all purposes arising from the consortium/joint venture agreement and the Contract with the Department in respect of the project under item A above:

Physical address: _____

_____ (Postal code) _____

Postal Address: _____

_____ (Postal code) _____

Telephone number: _____

Fax number: _____

PA-15.3: Special Resolution of Consortia or Joint Ventures

	Name	Capacity	Signature
1			
2			
3			
4			
5			
6			
7			
8			
9			
10			
11			
12			
13			
14			
15			

The bidding enterprise hereby absolves the Department of Public Works & Infrastructure from any liability whatsoever that may arise as a result of this document being signed.

Note:

1. * Delete which is not applicable.
2. **NB:** This resolution must be signed by all the Duly Authorised Representatives of the Legal Entities to the consortium/joint venture submitting this tender, as named in item 2 of Resolution PA-15.2.
3. Should the number of the Duly Authorised Representatives of the Legal Entities joining forces in this tender exceed the space available above, additional names, capacity and signatures must be supplied on a separate page.
4. Resolution PA-15.2, duly completed and signed, from the separate Enterprises who participate in this consortium/joint venture, must be attached to this Special Resolution (PA-15.3).



PA16: PREFERENCE POINTS CLAIM FORM IN TERMS OF THE PREFERENTIAL PROCUREMENT REGULATIONS 2017

This preference form must form part of all bids invited. It contains general information and serves as a claim form for preference points for Broad-Based Black Economic Empowerment (B-BBEE) Status Level of Contribution

NB: BEFORE COMPLETING THIS FORM, BIDDERS MUST STUDY THE GENERAL CONDITIONS, DEFINITIONS AND DIRECTIVES APPLICABLE IN RESPECT OF B-BBEE, AS PRESCRIBED IN THE PREFERENTIAL PROCUREMENT REGULATIONS, 2017 AND THE AMENDED B-BBEE CODES.

1. GENERAL CONDITIONS

1.1. The following preference point systems are applicable to all bids:

- the 80/20 system for requirements with a Rand value of up to R50 000 000 (all applicable taxes included); and
- the 90/10 system for requirements with a Rand value above R50 000 000 (all applicable taxes included).

1.2. The value of this bid is estimated to **Not Exceed** R50 000 000 (all applicable taxes included) and therefore the...**80/20**.....system shall be applicable.

1.3. Preference points for this bid shall be awarded for:

- (a) Price; and
- (b) B-BBEE Status Level of Contribution.

1.3.1 The maximum points for this bid are allocated as follows:

	POINTS
1.3.1.1 PRICE	80
1.3.1.2 B-BBEE STATUS LEVEL OF CONTRIBUTION	20
Total points for Price and B-BBEE must not exceed	100

1.4. Failure on the part of a bidder to fill in and/or to sign this form and submit a B-BBEE Verification Certificate from a Verification Agency accredited by the South African Accreditation System (SANAS) or an Accounting Officer as contemplated in the Close Corporation Act (CCA) together with the bid, will be interpreted to mean that preference points for B-BBEE status level of contribution are not claimed.

1.5. An Exempted Micro Enterprise (EME) is only required to obtain a sworn affidavit or a certificate issued by Companies and intellectual property Commission (CIPC) confirming their annual turnover of R10 Million or less and level of black ownership to claim points.

1.6. Qualifying Small Enterprise (QSE) is only required to obtain a sworn affidavit or a certificate issued by Companies and intellectual property Commission (CIPC) confirming their annual turnover of R10 Million or less and level of black ownership to claim points.

- 1.7 The purchaser reserves the right to require of a bidder, either before a bid is adjudicated or at any time subsequently, to substantiate any claim in regard to preferences, in any manner required by the purchaser.
- 1.8 CERTIFICATES ISSUED BY IRBA AND ACCOUNTING OFFICER HAVE BEEN DISCONTINUED; HOWEVER VALID CERTIFICATES ALREADY ISSUED BEFORE 01 JANUARY 2017 MAY BE USED UNTIL THEY PHASE OUT COMPLETELY BY DECEMBER 2017

2. DEFINITIONS

- (a) **“all applicable taxes”** includes value-added tax, pay as you earn, income tax, unemployment insurance fund contributions and skills development levies;
- (b) **“B-BBEE”** means broad-based black economic empowerment as defined in section 1 of the Broad-Based Black Economic Empowerment Act;
- (c) **“B-BBEE status level of contributor”** means the B-BBEE status received by a measured entity based on its overall performance using the relevant scorecard contained in the Codes of Good Practice on Black Economic Empowerment, issued in terms of section 9(1) of the Broad-Based Black Economic Empowerment Act;
- (d) **“bid”** means a written offer in a prescribed or stipulated form in response to an invitation by an organ of state for the provision of services, works or goods, through price quotations, advertised competitive bidding processes or proposals;
- (e) **“Broad-Based Black Economic Empowerment Act”** means the Broad-Based Black Economic Empowerment Act, 2003 (Act No. 53 of 2003);
- (f) **“comparative price”** means the price after the factors of a non-firm price and all unconditional discounts that can be utilized have been taken into consideration;
- (g) **“consortium or joint venture”** means an association of persons for the purpose of combining their expertise, property, capital, efforts, skill and knowledge in an activity for the execution of a contract;
- (h) **“contract”** means the agreement that results from the acceptance of a bid by an organ of state;
- (i) **“EME”** means an Exempted Micro Enterprise as defines by Codes of Good Practice under section 9 (1) of the Broad-Based Black Economic Empowerment Act, 2003 (Act No. 53 of 2003);
- (j) **“Firm price”** means the price that is only subject to adjustments in accordance with the actual increase or decrease resulting from the change, imposition, or abolition of customs or excise duty and any other duty, levy, or tax, which, in terms of the law or regulation, is binding on the contractor and demonstrably has an influence on the price of any supplies, or the rendering costs of any service, for the execution of the contract;
- (k) **“functionality”** means the measurement according to predetermined norms, as set out in the bid documents, of a service or commodity that is designed to be practical and useful, working or operating, taking into account, among other factors, the quality, reliability, viability and durability of a service and the technical capacity and ability of a bidder;
- (l) **“non-firm prices”** means all prices other than “firm” prices;
- (m) **“person”** includes a juristic person;
- (n) **“QSE”** means a Qualifying Small Enterprise as defines by Codes of Good Practice under

Pmin = Comparative price of lowest acceptable bid

5. Points awarded for B-BBEE Status Level of Contribution

5.1 In terms of Regulation 6(2) and /or 7(2), of the Preferential Procurement Regulations, preference points must be awarded to a bidder for attaining the B-BBEE status level of contribution in accordance with the table below:

B-BBEE Status Level of Contributor	Number of points (90/10 system)	Number of points (80/20 system)
1	10	20
2	9	18
3	6	14
4	5	12
5	4	8
6	3	6
7	2	4
8	1	2
Non-compliant contributor	0	0

- 5.2 A trust, consortium or joint venture, will qualify for points for their B-BBEE status level as a legal entity, provided that the entity submits their B-BBEE status level certificate.
- 5.3 A trust, consortium or joint venture will qualify for points for their B-BBEE status level as an unincorporated entity, provided that the entity submits their consolidated B-BBEE scorecard as if they were a group structure and that such a consolidated B-BBEE scorecard is prepared for every separate bid.
- 5.4 Tertiary institutions and public entities will be required to submit their B-BBEE status level certificates in terms of the specialized scorecard contained in the B-BBEE Codes of Good Practice.
- 5.5 A person awarded a contract may not sub-contract more than 25% of the value of the contract to any other enterprise that does not have an equal or higher B-BBEE status level than the person concerned, unless the contract is sub-contracted to an EME that has the capability and ability to execute the sub-contract.

6. BID DECLARATION

6.1 Bidders who claim points in respect of B-BBEE Status Level of Contribution must complete the following:

7. B-BBEE STATUS LEVEL OF CONTRIBUTION CLAIMED IN TERMS OF PARAGRAPHS 1.3.1.2 AND 5.1

7.1 B-BBEE Status Level of Contribution: =(maximum of 10 or 20 points)

(Points claimed in respect of paragraph 7.1 must be in accordance with the table reflected in paragraph 5.1 and must be substantiated by means of a B-BBEE certificate issued by a Verification Agency accredited by SANAS or Sworn Affidavit for EME's and QSE's.

8 SUB-CONTRACTING (relates to 5.5)

8.1 Will any portion of the contract be sub-contracted? YES / NO (delete which is not applicable)

8.1.1 If yes, indicate:

- (i) what percentage of the contract will be subcontracted?%
- (ii) the name of the sub-contractor?
- (iii) the B-BBEE status level of the sub-contractor?
- (iv) whether the sub-contractor is an EME/ a QSE YES / NO (delete which is not applicable)

Designated Group: An EME or QSE which is at last 51% owned by:	EME √	QSE √
Black people		
Black people who are youth		
Black people who are women		
Black people with disabilities		
Black people living in rural or underdeveloped areas or townships		
Cooperative owned by black people		
Black people who are military veterans		
OR		
Any EME		
Any QSE		

9 DECLARATION WITH REGARD TO COMPANY/FIRM

9.1 Name of company/firm

9.2 VAT registration number

9.3 Company registration number

- 9.4 TYPE OF COMPANY/ FIRM
- Partnership/Joint Venture / Consortium
 - One person business/sole propriety
 - Close corporation
 - Company
 - (Pty) Limited



[TICK APPLICABLE BOX]

9.5 DESCRIBE PRINCIPAL BUSINESS ACTIVITIES

.....
.....
.....

9.6 COMPANY CLASSIFICATION

- Manufacturer
 - Supplier
 - Professional service provider
 - Other service providers, e.g. transporter, etc.
- [TICK APPLICABLE BOX]

9.7 Total number of years the company/firm has been in business?

9.8 I/we, the undersigned, who is / are duly authorised to do so on behalf of the company/firm, certify that the points claimed, based on the B-BBE status level of contribution indicated in paragraph 7 of the foregoing certificate/ Sworn Affidavit, qualifies the company/ firm for the preference(s) shown and I / we acknowledge that:

- (i) The information furnished is true and correct;
- (ii) The preference points claimed are in accordance with the General Conditions as indicated in paragraph 1 of this form.
- (iii) In the event of a contract being awarded as a result of points claimed as shown in paragraph 7, the contractor may be required to furnish documentary proof to the satisfaction of the purchaser that the claims are correct;
- (iv) If the B-BBEE status level of contribution has been claimed or obtained on a fraudulent basis or any of the conditions of contract have not been fulfilled, the purchaser may, in addition to any other remedy it may have –
 - (a) Disqualify the person from the bidding process;
 - (b) Recover costs, losses or damages it has incurred or suffered as a result of that person’s conduct;
 - (c) Cancel the contract and claim any damages which it has suffered as a result of having to make less favourable arrangements due to such cancellation;
 - (d) restrict the bidder or contractor, its shareholders and directors, or only the shareholders and directors who acted on a fraudulent basis, from obtaining business from any organ of state for a period not exceeding 10 years, after the audi alteram partem (hear the other side) rule has been applied; and
 - (e) forward the matter for criminal prosecution

WITNESSES:

- 1.
- 2.

.....

SIGNATURE(S) OF BIDDER(S)

DATE:..... ADDRESS:.....

PA- 29: CERTIFICATION OF INDEPENDENT BID DETERMINATION

Project title:	Phalaborwa Police Station: Installation of Security Measures		
Bid no:	PLK 22/08	Reference no:	

INTRODUCTION

1. This PA-29 [Certificate of Independent Bid Determination] must form part of all bids¹ invited.
2. Section 4 (1) (b) (iii) of the Competition Act No. 89 of 1998, as amended, prohibits an agreement between, or concerted practice by, firms, or a decision by an association of firms, if it is between parties in a horizontal relationship and if it involves collusive bidding (or bid rigging).² Collusive bidding is a *per se* prohibition meaning that it cannot be justified under any grounds.
3. Treasury Regulation 16A9 prescribes that accounting officers and accounting authorities must take all reasonable steps to prevent abuse of the supply chain management system and authorizes accounting officers and accounting authorities to:
 - a. disregard the bid of any bidder if that bidder, or any of its directors have abused the institution's supply chain management system and or committed fraud or any other improper conduct in relation to such system.
 - b. cancel a contract awarded to a supplier of goods and services if the supplier committed any corrupt or fraudulent act during the bidding process or the execution of that contract.
4. This form (PA-29) serves as a certificate of declaration that would be used by institutions to ensure that, when bids are considered, reasonable steps are taken to prevent any form of bid-rigging.
5. In order to give effect to the above, the attached Certificate of Bid Determination (PA-29) must be completed and submitted with the bid:

¹ Includes price quotations, advertised competitive bids, limited bids and proposals.

² Bid rigging (or collusive bidding) occurs when businesses, that would otherwise be expected to compete, secretly conspire to raise prices or lower the quality of goods and / or services for purchasers who wish to acquire goods and / or services through a bidding process. Bid rigging is, therefore, an agreement between competitors not to compete.

CERTIFICATE OF INDEPENDENT BID DETERMINATION

I, the undersigned, in submitting the accompanying bid:

(Bid Number and Description)

in response to the invitation for the bid made by:

(Name of Institution)

do hereby make the following statements that I certify to be true and complete in every respect:

I certify, on behalf of: _____ that:

(Name of Bidder)

1. I have read and I understand the contents of this Certificate.
2. I understand that the accompanying bid will be disqualified if this Certificate is found not to be true and complete in every respect.
3. I am authorized by the bidder to sign this Certificate, and to submit the accompanying bid, on behalf of the bidder.
4. Each person whose signature appears on the accompanying bid has been authorized by the bidder to determine the terms of, and to sign the bid, on behalf of the bidder.
5. For the purposes of this Certificate and the accompanying bid, I understand that the word "competitor" shall include any individual or organization, other than the bidder, whether or not affiliated with the bidder, who:
 - (a) has been requested to submit a bid in response to this bid invitation;
 - (b) could potentially submit a bid in response to this bid invitation, based on their qualifications, abilities or experience; and
 - (c) provides the same goods and services as the bidder and/or is in the same line of business as the bidder.

6. The bidder has arrived at the accompanying bid independently from, and without consultation, communication, agreement or arrangement with any competitor. However communication between partners in a joint venture or consortium³ will not be construed as collusive bidding.
7. In particular, without limiting the generality of paragraphs 6 above, there has been no consultation, communication, agreement or arrangement with any competitor regarding:
 - (a) prices;
 - (b) geographical area where product or service will be rendered (market allocation)
 - (c) methods, factors or formulas used to calculate prices;
 - (d) the intention or decision to submit or not to submit, a bid;
 - (e) the submission of a bid which does not meet the specifications and conditions of the bid; or
 - (f) bidding with the intention not to win the bid.
8. In addition, there have been no consultations, communications, agreements or arrangements with any competitor regarding the quality, quantity, specifications and conditions or delivery particulars of the products or services to which this bid invitation relates.
9. The terms of the accompanying bid have not been, and will not be, disclosed by the bidder, directly or indirectly, to any competitor, prior to the date and time of the official bid opening or of the awarding of the contract.

I am aware that, in addition and without prejudice to any other remedy provided to combat any restrictive practices related to bids and contracts, bids that are suspicious will be reported to the Competition Commission for investigation and possible imposition of administrative penalties in terms of section 59 of the Competition Act No 89 of 1998 and or may be reported to the National Prosecuting Authority (NPA) for criminal investigation and or may be restricted from conducting business with the public sector for a period not exceeding ten (10) years in terms of the Prevention and Combating of Corrupt Activities Act No 12 of 2004 or any other applicable legislation.

Name of Bidder	Signature	Date	Position

³ Joint venture or Consortium means an association of persons for the purpose of combining their expertise, property, capital, efforts, skill and knowledge in an activity for the execution of a contract.

PA-36: DECLARATION CERTIFICATE FOR LOCAL PRODUCTION AND CONTENT FOR DESIGNATED SECTORS

This Standard Bidding Document (SBD) must form part of all bids invited. It contains general information and serves as a declaration form for local content (local production and local content are used interchangeably).

Before completing this declaration, bidders must study the General Conditions, Definitions, Directives applicable in respect of Local Content as prescribed in the Preferential Procurement Regulations, 2017, the South African Bureau of Standards (SABS) approved technical specification number SATS 1286:2011 (Edition 1) and the Guidance on the Calculation of Local Content together with the Local Content Declaration Templates [Annex C (Local Content Declaration: Summary Schedule), D (Imported Content Declaration: Supporting Schedule to Annex C) and E (Local Content Declaration: Supporting Schedule to Annex C)].

1. General Conditions

- 1.1. Preferential Procurement Regulations, 2017 (Regulation 8) make provision for the promotion of local production and content.
- 1.2. Regulation 8.(2) prescribes that in the case of designated sectors, organs of state must advertise such tenders with the specific bidding condition that only locally produced or manufactured goods, with a stipulated minimum threshold for local production and content will be considered.
- 1.3. Where necessary, for tenders referred to in paragraph 1.2 above, a two stage bidding process may be followed, where the first stage involves a minimum threshold for local production and content and the second stage price and B-BBEE.
- 1.4. A person awarded a contract in relation to a designated sector, may not sub-contract in such a manner that the local production and content of the overall value of the contract is reduced to below the stipulated minimum threshold.
- 1.5. The local content (LC) expressed as a percentage of the bid price must be calculated in accordance with the SABS approved technical specification number SATS 1286: 2011 as follows:

$$LC = [1 - x / y] * 100$$

Where

- x is the imported content in Rand
y is the bid price in Rand excluding value added tax (VAT)

Prices referred to in the determination of x must be converted to Rand (ZAR) by using the exchange rate published by South African Reserve Bank (SARB) on the date of advertisement of the bid as indicated in paragraph 3.1 below.

The SABS approved technical specification number SATS 1286:2011 is accessible on http://www.thedti.gov.za/industrial_development/ip.jsp at no cost.



PA36: Declaration Certificate for Local Production and Content for Designated Sectors.

(This form has been aligned with NT - SBD 6.2)

1.6. A bid may be disqualified if this Declaration Certificate and the Annex C (Local Content Declaration: Summary Schedule) are not submitted as part of the bid documentation;

2. The stipulated minimum threshold(s) for local production and content (refer to Annex A of SATS 1286:2011) for this bid is/are as follows:

<u>Description of services, works or goods</u>	<u>Stipulated minimum threshold</u>
Item 89: Powder Coated Steel ClearVU II high density anti-climbing and anti-cut pressed mesh panel fencing 3m high, formed of 3mm dia	100%
Item 90: Powder Coated Steel ClearVU II high density anti-climbing and anti cut pressed mesh panel fencing 2.4m high, formed of 3mm dia	100%
Item 91: Extra on last for forming angle intersection	100%
Item 92: Double gate 2 x 3m high, each leaf of 50 x 50 x 2,5mm hollow section frame and 50 x 50 x 2,5mm hollow section	100%
Item 93: Double gate 2 x 2.4m high, each leaf of 50 x50 2,5mm hollow section frame and 50 x 50 x 2,5mm hollow section	100%

3. Does any portion of the goods or services offered have any imported content?

(Tick applicable box)

YES	<input type="checkbox"/>	NO	<input type="checkbox"/>
-----	--------------------------	----	--------------------------

3.1 If yes, the rate(s) of exchange to be used in this bid to calculate the local content as prescribed in paragraph 1.5 of the general conditions must be the rate(s) published by SARB for the specific currency on the date of advertisement of the bid.

The relevant rates of exchange information is accessible on www.resbank.co.za

Indicate the rate(s) of exchange against the appropriate currency in the table below (refer to Annex A of SATS 1286:2011):

Currency	Rates of exchange
US Dollar	
Pound Sterling	
Euro	
Yen	
Other	

NB: Bidders must submit proof of the SARB rate (s) of exchange used.



4. Where, after the award of a bid, challenges are experienced in meeting the stipulated minimum threshold for local content the dti must be informed accordingly in order for the dti to verify and in consultation with the AO/AA provide directives in this regard.

LOCAL CONTENT DECLARATION
(REFER TO ANNEX B OF SATS 1286:2011)

LOCAL CONTENT DECLARATION BY CHIEF FINANCIAL OFFICER OR OTHER LEGALLY RESPONSIBLE PERSON NOMINATED IN WRITING BY THE CHIEF EXECUTIVE OR SENIOR MEMBER/PERSON WITH MANAGEMENT RESPONSIBILITY (CLOSE CORPORATION, PARTNERSHIP OR INDIVIDUAL)

IN RESPECT OF BID NO.

ISSUED BY: (Procurement Authority / Name of Institution):
.....

NB

- 1 The obligation to complete, duly sign and submit this declaration cannot be transferred to an external authorized representative, auditor or any other third party acting on behalf of the bidder.
- 2 Guidance on the Calculation of Local Content together with Local Content Declaration Templates (Annex C, D and E) is accessible on http://www.thedti.gov.za/industrial_development/ip.jsp. Bidders should first complete Declaration D. After completing Declaration D, bidders should complete Declaration E and then consolidate the information on Declaration C. **Declaration C should be submitted with the bid documentation at the closing date and time of the bid in order to substantiate the declaration made in paragraph (c) below.** Declarations D and E should be kept by the bidders for verification purposes for a period of at least 5 years. The successful bidder is required to continuously update Declarations C, D and E with the actual values for the duration of the contract.

I, the undersigned, (full names),
do hereby declare, in my capacity as
of(name of bidder
entity), the following:

- (a) The facts contained herein are within my own personal knowledge.
- (b) I have satisfied myself that:
 - (i) the goods/services/works to be delivered in terms of the above-specified bid comply with the minimum local content requirements as specified in the bid, and as measured in terms of SATS 1286:2011; and

Any reference to words "Bid" or Bidder" herein and/or in any other documentation shall be construed to have the same meaning as the words "Tender" or "Tenderer".



PA36: Declaration Certificate for Local Production and Content for Designated Sectors.

(This form has been aligned with NT - SBD 6.2)

- (c) The local content percentage (%) indicated below has been calculated using the formula given in clause 3 of SATS 1286:2011, the rates of exchange indicated in paragraph 3.1 above and the information contained in Declaration D and E which has been consolidated in Declaration C:

Bid price, excluding VAT (y)	R
Imported content (x), as calculated in terms of SATS 1286:2011	R
Stipulated minimum threshold for local content (paragraph 3 above)	
Local content %, as calculated in terms of SATS 1286:2011	

If the bid is for more than one product, the local content percentages for each product contained in Declaration C shall be used instead of the table above.

The local content percentages for each product has been calculated using the formula given in clause 3 of SATS 1286:2011, the rates of exchange indicated in paragraph 3.1 above and the information contained in Declaration D and E.

- (d) I accept that the Procurement Authority / Institution has the right to request that the local content be verified in terms of the requirements of SATS 1286:2011.
- (e) I understand that the awarding of the bid is dependent on the accuracy of the information furnished in this application. I also understand that the submission of incorrect data, or data that are not verifiable as described in SATS 1286:2011, may result in the Procurement Authority / Institution imposing any or all of the remedies as provided for in Regulation 14 of the Preferential Procurement Regulations, 2017 promulgated under the Preferential Policy Framework Act (PPPFA), 2000 (Act No. 5 of 2000).

SIGNATURE: _____

WITNESS No. 1 _____

DATE: _____

WITNESS No. 2 _____

DATE: _____

Annex D

Imported Content Declaration - Supporting Schedule to Annex C

(D1) Tender No. _____
 (D2) Tender description: _____
 (D3) Designated Products: _____
 (D4) Tender Authority: _____
 (D5) Tendering Entity name: _____
 (D6) Tender Exchange Rate: Pula _____

Note: VAT to be excluded from all calculations

EU R 9,00 GBP R 12,00

A. Exempted imported content

Calculation of imported content										Summary	
Tender item no's	Description of imported content	Local supplier	Overseas Supplier	Foreign currency value as per Commercial Invoice	Tender Exchange Rate	Local value of imports	Freight costs to port of entry	All locally incurred landing costs & duties	Total landed cost excl VAT	Tender Qty	Exempted imported value
(D7)	(D8)	(D9)	(D10)	(D11)	(D12)	(D13)	(D14)	(D15)	(D16)	(D17)	(D18)
(D19) Total exempt imported value										R 0	

This total must correspond with Annex C - C 21

B. Imported directly by the Tenderer

Calculation of imported content										Summary	
Tender item no's	Description of imported content	Unit of measure	Overseas Supplier	Foreign currency value as per Commercial Invoice	Tender Rate of Exchange	Local value of imports	Freight costs to port of entry	All locally incurred landing costs & duties	Total landed cost excl VAT	Tender Qty	Total imported value
(D20)	(D21)	(D22)	(D23)	(D24)	(D25)	(D26)	(D27)	(D28)	(D29)	(D30)	(D31)
(D32) Total imported value by tenderer										R 0	

C. Imported by a 3rd party and supplied to the Tenderer

Calculation of imported content										Summary	
Description of imported content	Unit of measure	Local supplier	Overseas Supplier	Foreign currency value as per Commercial Invoice	Tender Rate of Exchange	Local value of imports	Freight costs to port of entry	All locally incurred landing costs & duties	Total landed cost excl VAT	Quantity imported	Total Imported value
(D33)	(D34)	(D35)	(D36)	(D37)	(D38)	(D39)	(D40)	(D41)	(D42)	(D43)	(D44)
(D45) Total Imported value by 3rd party										R 0	

D. Other foreign currency payments

Calculation of foreign currency payments					Summary of payments	
Type of payment	Local supplier making the payment	Overseas beneficiary	Foreign currency value paid	Tender Rate of Exchange	Local value of payments	
(D46)	(D47)	(D48)	(D49)	(D50)	(D51)	
(D52) Total of foreign currency payments declared by tenderer and/or 3rd party						

Signature of tenderer from Annex B

Date: _____

(D53) Total of imported content & foreign currency payments - (D32), (D45) & (D52) above R 0

This total must correspond with Annex C - C 23

Annex E

Local Content Declaration - Supporting Schedule to Annex C

(E1)	Tender No.	
(E2)	Tender description:	
(E3)	Designated products:	
(E4)	Tender Authority:	
(E5)	Tendering Entity name:	

Note: VAT to be excluded from all calculations

Local Products (Goods, Services and Works)	Description of items purchased	Local suppliers	Value
	(E6)	(E7)	(E8)
(E9) Total local products (Goods, Services and Works)			R 0

(E10) **Manpower costs** (Tenderer's manpower cost) R 0

(E11) **Factory overheads** (Rental, depreciation & amortisation, utility costs, consumables etc.) R 0

(E12) **Administration overheads and mark-up** (Marketing, insurance, financing, interest etc.) R 0

(E13) Total local content R 0

This total must correspond with Annex C - C24

Signature of tenderer from Annex B

Date: _____

PA- 40: DECLARATION OF DESIGNATED GROUPS FOR PREFERENTIAL PROCUREMENT

Tender no: PLK 22/08

Name of Tenderer

EME¹ QSE² Non EME/QSE (tick applicable box)

1. LIST ALL PROPRIETORS, MEMBERS OR SHAREHOLDERS BY NAME, IDENTITY NUMBER, CITIZENSHIP AND DESIGNATED GROUPS.

Name and Surname #	Identity/ Passport number and Citizenship##	Percentage owned	Black	Indicate if youth	Indicate if woman	Indicate if person with disability	Indicate if living in Rural (R) / Under Developed Area (UD) / Township (T) / Urban (U).	Indicate if military veteran
1.		%	<input type="checkbox"/> Yes <input type="checkbox"/> No	<input type="checkbox"/> Yes <input type="checkbox"/> No	<input type="checkbox"/> Yes <input type="checkbox"/> No	<input type="checkbox"/> Yes <input type="checkbox"/> No	<input type="checkbox"/> R <input type="checkbox"/> UD <input type="checkbox"/> T <input type="checkbox"/> U	<input type="checkbox"/> Yes <input type="checkbox"/> No
2.		%	<input type="checkbox"/> Yes <input type="checkbox"/> No	<input type="checkbox"/> Yes <input type="checkbox"/> No	<input type="checkbox"/> Yes <input type="checkbox"/> No	<input type="checkbox"/> Yes <input type="checkbox"/> No	<input type="checkbox"/> R <input type="checkbox"/> UD <input type="checkbox"/> T <input type="checkbox"/> U	<input type="checkbox"/> Yes <input type="checkbox"/> No
3.		%	<input type="checkbox"/> Yes <input type="checkbox"/> No	<input type="checkbox"/> Yes <input type="checkbox"/> No	<input type="checkbox"/> Yes <input type="checkbox"/> No	<input type="checkbox"/> Yes <input type="checkbox"/> No	<input type="checkbox"/> R <input type="checkbox"/> UD <input type="checkbox"/> T <input type="checkbox"/> U	<input type="checkbox"/> Yes <input type="checkbox"/> No
4.		%	<input type="checkbox"/> Yes <input type="checkbox"/> No	<input type="checkbox"/> Yes <input type="checkbox"/> No	<input type="checkbox"/> Yes <input type="checkbox"/> No	<input type="checkbox"/> Yes <input type="checkbox"/> No	<input type="checkbox"/> R <input type="checkbox"/> UD <input type="checkbox"/> T <input type="checkbox"/> U	<input type="checkbox"/> Yes <input type="checkbox"/> No
5.		%	<input type="checkbox"/> Yes <input type="checkbox"/> No	<input type="checkbox"/> Yes <input type="checkbox"/> No	<input type="checkbox"/> Yes <input type="checkbox"/> No	<input type="checkbox"/> Yes <input type="checkbox"/> No	<input type="checkbox"/> R <input type="checkbox"/> UD <input type="checkbox"/> T <input type="checkbox"/> U	<input type="checkbox"/> Yes <input type="checkbox"/> No
6.		%	<input type="checkbox"/> Yes <input type="checkbox"/> No	<input type="checkbox"/> Yes <input type="checkbox"/> No	<input type="checkbox"/> Yes <input type="checkbox"/> No	<input type="checkbox"/> Yes <input type="checkbox"/> No	<input type="checkbox"/> R <input type="checkbox"/> UD <input type="checkbox"/> T <input type="checkbox"/> U	<input type="checkbox"/> Yes <input type="checkbox"/> No
7.		%	<input type="checkbox"/> Yes <input type="checkbox"/> No	<input type="checkbox"/> Yes <input type="checkbox"/> No	<input type="checkbox"/> Yes <input type="checkbox"/> No	<input type="checkbox"/> Yes <input type="checkbox"/> No	<input type="checkbox"/> R <input type="checkbox"/> UD <input type="checkbox"/> T <input type="checkbox"/> U	<input type="checkbox"/> Yes <input type="checkbox"/> No
8.		%	<input type="checkbox"/> Yes <input type="checkbox"/> No	<input type="checkbox"/> Yes <input type="checkbox"/> No	<input type="checkbox"/> Yes <input type="checkbox"/> No	<input type="checkbox"/> Yes <input type="checkbox"/> No	<input type="checkbox"/> R <input type="checkbox"/> UD <input type="checkbox"/> T <input type="checkbox"/> U	<input type="checkbox"/> Yes <input type="checkbox"/> No
9.		%	<input type="checkbox"/> Yes <input type="checkbox"/> No	<input type="checkbox"/> Yes <input type="checkbox"/> No	<input type="checkbox"/> Yes <input type="checkbox"/> No	<input type="checkbox"/> Yes <input type="checkbox"/> No	<input type="checkbox"/> R <input type="checkbox"/> UD <input type="checkbox"/> T <input type="checkbox"/> U	<input type="checkbox"/> Yes <input type="checkbox"/> No
10.		%	<input type="checkbox"/> Yes <input type="checkbox"/> No	<input type="checkbox"/> Yes <input type="checkbox"/> No	<input type="checkbox"/> Yes <input type="checkbox"/> No	<input type="checkbox"/> Yes <input type="checkbox"/> No	<input type="checkbox"/> R <input type="checkbox"/> UD <input type="checkbox"/> T <input type="checkbox"/> U	<input type="checkbox"/> Yes <input type="checkbox"/> No
11.		%	<input type="checkbox"/> Yes <input type="checkbox"/> No	<input type="checkbox"/> Yes <input type="checkbox"/> No	<input type="checkbox"/> Yes <input type="checkbox"/> No	<input type="checkbox"/> Yes <input type="checkbox"/> No	<input type="checkbox"/> R <input type="checkbox"/> UD <input type="checkbox"/> T <input type="checkbox"/> U	<input type="checkbox"/> Yes <input type="checkbox"/> No
12.		%	<input type="checkbox"/> Yes <input type="checkbox"/> No	<input type="checkbox"/> Yes <input type="checkbox"/> No	<input type="checkbox"/> Yes <input type="checkbox"/> No	<input type="checkbox"/> Yes <input type="checkbox"/> No	<input type="checkbox"/> R <input type="checkbox"/> UD <input type="checkbox"/> T <input type="checkbox"/> U	<input type="checkbox"/> Yes <input type="checkbox"/> No

Where Owners are themselves a Company, Close Corporation, Partnership etc, identify the ownership of the Holding Company, together with Registration number State date of South African citizenship obtained (not applicable to persons born in South Africa)

¹ EME: Exempted Micro Enterprise

² QSE: Qualifying Small Business Enterprise

PA- 40: DECLARATION OF DESIGNATED GROUPS FOR PREFERENTIAL PROCUREMENT

Tender no: PLK 22/08

2. DECLARATION:

The undersigned, who warrants that he/she is duly authorized to do so on behalf of the Tenderer, hereby confirms that:

- 1 The information and particulars contained in this Affidavit are true and correct in all respects;
- 2 The Broad-based Black Economic Empowerment Act, 2003 (Act 53 of 2003), Preferential Procurement Policy Framework Act, 2000 (Act 5 of 2000), the Preferential Procurement Regulations, 2017, National Small Business Act 102 of 1996 as amended and all documents pertaining to this Tender were studied and understood and that the above form was completed according to the definitions and information contained in said documents;
- 3 The Tenderer understands that any intentional misrepresentation or fraudulent information provided herein shall disqualify the Tenderer's offer herein, as well as any other tender offer(s) of the Tenderer simultaneously being evaluated, or will entitle the Employer to cancel any Contract resulting from the Tenderer's offer herein;
- 4 The Tenderer accepts that the Employer may exercise any other remedy it may have in law and in the Contract, including a claim for damages for having to accept a less favourable tender as a result of any such disqualification due to misrepresentation or fraudulent information provided herein;
- 5 Any further documentary proof required by the Employer regarding the information provided herein, will be submitted to the Employer within the time period as may be set by the latter;

Signed by the Tenderer

Name of representative	Signature
	Date

DPW-09 (EC): PARTICULARS OF TENDERER'S PROJECTS

Project title:	<i>Phalaborwa Police Station: Installation of Security Measures</i>		
Tender / quotation no:	PLK 22/08	Closing date:	15/11/2022
Advertising date:	21/10/2022	Validity period:	84 Calendar days

1. PARTICULARS OF THE TENDERER'S CURRENT AND PREVIOUS COMMITMENTS

1.1. Current projects

Projects currently engaged in	Name of Employer or Representative of Employer	Contact tel. no.	Contract sum	Contractual commencement date	Contractual completion date	Current percentage progress
1						
2						
3						
4						
5						
6						
7						
8						

Tender no: **PLK 22/08**

1.2. Completed projects

Projects completed in the previous 5 (five) years	Name of Employer or Representative of Employer	Contact tel. no.	Contract sum	Contractual commencement date	Contractual completion date	Date of Certificate of Practical Completion
1						
2						
3						
4						
5						
6						
7						
8						
9						

Name of Tenderer	Signature	Date



DPW-16 (EC): SITE INSPECTION MEETING CERTIFICATE

Project title:	<i>Phalaborwa Police Station: Installation of Security Measures</i>		
Tender / Quotation no:	<i>PLK 22/08</i>	Reference no:	
Closing date:	<i>15 November 2022</i>		

This is to certify that I, _____ representing

_____ in the capacity of

_____ visited the site on: **02/11/2022**

I have made myself familiar with all local conditions likely to influence the work and the cost thereof. I further certify that I am satisfied with the description of the work and explanations given at the site inspection meeting and that I understand perfectly the work to be done, as specified and implied, in the execution of this contract.

Name of Tenderer	Signature	Date

Name of DPW Representative	Signature	Date



DPW-15 (EC): SCHEDULE OF PROPOSED SUBCONTRACTORS

Project title:	<i>Phalaborwa Police Station: Installation of Security Measures</i>		
Tender no:	<i>PLK 22/08</i>	Reference no:	

We notify you that it is our intention to employ the following Subcontractors for work in this contract.
We confirm that all subcontractors who are contracted to construct a house are registered as home builders with the National Home Builders Registration Council.

	Name and address of proposed Subcontractor	Nature and extent of work	Previous experience with Subcontractor
1			
2			
3			
4			
5			

Name of representative	Signature	Capacity	Date

Name of organisation:	
------------------------------	--

DPW-21 (EC): RECORD OF ADDENDA TO TENDER DOCUMENTS

Project title:	<i>Phalaborwa Police Station: Installation of Security Measures</i>		
Tender no:	<i>PLK 22/08</i>	Reference no:	

1. I / We confirm that the following communications received from the Department of Public Works and Infrastructure before the submission of this tender offer, amending the tender documents, have been taken into account in this tender offer: *(Attach additional pages if more space is required)*

	Date	Title or Details
1.		
2.		
3.		
4.		
5.		
6.		
7.		
8.		
9.		
10.		
11.		
12.		
13.		

Name of Tenderer	Signature	Date

2. I / We confirm that no communications were received from the Department of Public Works and Infrastructure before the submission of this tender offer, amending the tender documents.

Name of Tenderer	Signature	Date



DPW-22 (EC): PARTICULARS OF ELECTRICAL CONTRACTOR

Project title:	<i>Phalaborwa Police Station: Installation of Security Measures</i>		
Tender no:	PLK 22/08	Reference no:	

Name of Electrical Contractor:	
Address:	
Electrical Contractor registration number at the Department of Labour	

Name of Tenderer	Signature	Date



DPW-23 (EC): SCHEDULE FOR IMPORTED MATERIALS AND EQUIPMENT

Project title:	<i>Phalaborwa Police Station: Installation of Security Measures</i>		
Tender no:	<i>PLK 22/08</i>	Reference no:	

This schedule should be completed by the tenderer. *(Attach additional pages if more space is required)*

Item	Material / Equipment	Rand (R) (Excluding VAT)
1.		R
2.		R
3.		R
4.		R
5.		R
6.		R

The Contractor shall list imported items, materials and/or equipment which shall be excluded from the Contract Price Adjustment Provisions (if applicable) and shall be adjusted in terms of currency fluctuations only. Copies of the supplier's quotations for the items, materials or equipment (provided that such costs shall not be higher than the relevant contract rate as listed above) should be lodged with the Principal Agent / Engineer of the Department of Public Works and Infrastructure within 60 (sixty) days from the date of acceptance of the tender. No adjustment of the local VAT amount, nor the contractor's profit, discount, mark-up, handling costs, etc. shall be allowed.

These net amounts will be adjusted as follows:

FORMULA:

The net amount to be added to or deducted from the contract sum:

$$A = V \left(\frac{Z}{Y} - 1 \right)$$

A = the amount (R) of adjustment

V = the net amount (supplier's quotation) (R) of the imported item

Y = exchange rate at the closing date of tender submission

Z = exchange rate on the date of payment.

Name of Tenderer	Signature	Date

T 2.2
RETURNABLE DOCUMENTS
INCORPORATED IN THE
CONTRACT

THE CONTRACT

PART 1: AGREEMENT AND CONTRACT DATA

C1.2
CONTRACT DATA

DPW-05: (EC) CONTRACT DATA - (GCC (2010) 2nd EDITION: 2010)

Project title:	Phalaborwa Police Station: Installation of Security Measures		
Tender no:	PLK 22/08	Reference no:	

	PART 1: DATA PROVIDED BY THE EMPLOYER
	CONDITIONS OF CONTRACT
	<p>The General Conditions of Contract for Construction Works, Second Edition, 2010, published by the South African Institution of Civil Engineering, Private Bag X200, Halfway House, 1685, is applicable to this Contract and is obtainable from www.saice.org.za</p> <p>Bidders to note that materials procured for the works should be from South African manufactures and suppliers. Imported materials shall only be considered under exceptional circumstances, based on compelling technical justifications, and subject to the approval by the NDPWI.</p>

CONTRACT SPECIFIC DATA	
The following contract specific data, referring to the General Conditions of Contract for Construction Works, Second Edition, 2010, are applicable to this Contract:	
CLAUSES	COMPULSORY DATA
1.1.1.8	<p>Amend Clause 1.1.1.8 to include the word "rights" to read as follows:</p> <p>"Contract Data" means the specific data which, together with these General Conditions of Contract, collectively describe the rights, risks, liabilities and obligations of the contracting parties and the procedures for the administration of the Contract.</p>
1.1.1.13	<p>Amend Clause 1.1.1.13 as follows, clarify when the defects liability period starts:</p> <p>"Defects Liability Period" means the period stated in the Contract Data, commencing on the date indicated on the Certificate of Completion or Certificates of Completion in the event of more than one Certificate of Completion is issued for different parts of the Works, during which the Contractor has both the right and the obligation to make good defects in the materials, Plant and workmanship covered by the Contract.</p> <p>Defects liability period is: 12 months.</p>
1.1.1.14 & 5.14.7	<p>The time for achieving Practical Completion of the whole of the works is: 6 months measured from the <u>Commencement Date</u>. The time thus stated includes special non-working days and the year-end break.</p> <p><i>or, if Practical Completion in portions is required,</i></p> <p>The times for achieving Practical Completion for the portions as set out in the Scope of Works are <i>mutatis mutandi</i>:</p> <p>For portion 1 within N/A</p> <p>For portion 2 within N/A</p> <p>For portion 3 within N/A</p> <p>For portion 4 within N/A</p> <p><i>(followed by further portions as required)</i></p>

Tender no: **PLK 22/08**

Any reference to words "Bid" or Bidder" herein and/or in any other documentation shall be construed to have the same meaning as the words "Tender" or "Tenderer".

	The time for achieving Practical Completion of the whole of the Works is: 6 months, measured from the Commencement Date. The time thus stated includes special non-working days and the year-end break.
1.1.1.15	The name of the Employer is: The Government of the Republic of South Africa in its Department of Public Works and Infrastructure.
1.1.1.16	The name of the Engineer is: N/A
1.1.1.26	The Pricing Strategy is a: Re-measurement Contract.
1.1.1.31	Not applicable to this Contract.
1.1.1.35	Insert the definition of "Value of Works" as Clause 1.1.1.35: "Value of Works" means the value of the Works certified by the Engineer as having been satisfactorily executed and shall include the value of the works done, the value of the materials and/or plant and Contract Price Adjustments.
1.2.1.2	Employer's address: Physical Address: 78 Hans van Rensburg Street POLOKWANE 0699 Postal Address: Private Bag x 9469 POLOKWANE 0700 Facsimile: N/A Telephone: (015) 291 6338
	Engineer's address: Physical Address: N/A Postal Address: N/A Facsimile: N/A Telephone: N/A
1.3.4	Not applicable to this Contract.

Tender no: **PLK 22/08**

<p>1.3.5</p>	<p>Replace Clause 1.3.5 with the following provisions:</p> <ul style="list-style-type: none"> (a) The Employer will become the owner of the information, documents, advice, recommendation and reports collected, furnished and/or compiled by the Contractor during the course of, and for the purposes of executing this Contract, all of which will be handed over to the Employer on request, but in any event on the termination and/or cancellation of this Contract for whatever reason. The Contractor relinquishes its retention or any other rights thereon to which it may be entitled. (b) The copyright of all documents, recommendations and reports compiled by the Contractor during the course of and for the purposes of finalizing the Works will vest in the Employer, and may not be reproduced or distributed or made available to any person outside the Employer's service, or to any institution in any way, without the prior written consent of the Employer. The Employer shall have the right to use such material for any other purpose without the approval of information or payment to the Contractor. (c) The copyright of all electronic aids, software programmes etc. prepared or developed in terms of the Contract shall vest in the Employer, who shall have the right to use such material for any other purpose without the approval of, information or payment to the Contractor. (d) In case of the Contractor providing documents, electronic aids, software programs or like material to the Employer, the development of which has not been at the expense of the Employer, copyright shall not vest in the Employer. The Contractor shall be required to indicate to which documents, electronic aids, software programs or like material this provision applies. (e) The Contractor hereby indemnifies the Employer against any action, claim, damages or legal cost that may be instituted against the Employer on the grounds of an alleged infringement of any copyright, patents or any other intellectual property right in connection with the Works outlined in this Contract. (f) All information, documents, recommendations, programs and reports collected or compiled must be regarded as confidential and may not be communicated or made available to any person outside the Employer's service and may not be published either during the currency of this Contract or after termination thereof without the prior written consent of the Employer.
<p>3.1.3</p>	<p>1. The Engineer's authority to act and/or to execute functions or duties or to issue instructions are expressly excluded in respect of the following:</p> <ul style="list-style-type: none"> (a) Appointment of nominated Sub-contractors – clause 4.4.3; (b) Granting of an extension of time and/or ruling on claims associated with claims for extension of time – clauses 5.12.3, 10.1.5; (c) Acceleration of the rate of progress and determination of the cost for payment of such acceleration – clause 5.12.4; (d) Rulings on claims and disputes – clauses 10.1.5, 10.2.3 and 10.3.3; (e) Suspension of the Works – clause 5.11.1; (f) Final Payment Certificate – clause 6.10.9; (g) Issuing of <i>mora</i> notices to the Contractor – clauses 9.1.1, 9.1.2.1 and 9.2.1; (h) Cancellation of the contract between the Employer and Contractor – clauses 9.1.1, 9.1.2.1 and 9.2.1.

Tender no: PLK 22/08

	<p>2. In order to be legally binding and have legal bearing and consequence, any ruling in respect of the above matters (a) to (h) must be on an official document, signed and issued by the Employer to the Contractor.</p> <p>3. The Contractor must submit claims, demands, notices, notifications, updated particulars and reports in writing, as well as any other supporting documentation pertaining thereto, in respect of any of the above listed matters (a) to (h), to the Engineer within the time periods and in the format(s) as determined in the relevant clauses of the Conditions of Contract. Failing to deliver such to the Engineer timeous and in the correct format will invalidate any claim and the consequences of such failure will <i>mutatis mutandis</i> be as stated in clause 10.1.4.</p> <p>4. Clauses 6.10.9 and 10.1.5 shall be amended as follows to indicate the limitation on the Engineer's authority in respect thereof:</p> <p>Clause 6.10.9 – Amend to read as follows:</p> <p>Within 14 days of the date of final approval as stated in the Final Approval Certificate, the Contractor shall deliver to the Engineer a final statement claiming final settlement of all moneys due to him (save in respect of matters in dispute, in terms of Clauses 10.3 to 10.11, and not yet resolved). The Employer shall within 14 days issue to the Contractor a Final Payment Certificate the amount of which shall be paid to the Contractor within 28 days of the date of such certificate, after which no further payments shall be due to the Contractor (save in respect of matters in dispute, in terms of Clauses 10.3 to 10.11 and not yet resolved).</p> <p>Clause 10.1.5 – Amend to read as follows:</p> <p>Unless otherwise provided in the Contract, the Employer shall, within 28 days after the Contractor has delivered his claim in terms of Clause 10.1.1 as read with Clause 10.1.2, deliver to the Contractor his written and adequately reasoned ruling on the claim (referring specifically to this Clause). The amount thereof, if any, allowed by the Employer shall be included to the credit of the Contractor in the next payment certificate.</p> <p>5. Insert the following under 3.1.3: Provided that, notwithstanding any provisions to the contrary in the Contract, the Employer shall have the right to reverse and, should it deem it necessary, to amend any certificate, instruction, decision or valuation of the Engineer and to issue a new one, and such certificate instruction, decisions or valuations shall for the purposes of the Contract be deemed to be issued by the Engineer, provided that the Contractor shall be remunerated in the normal manner for work executed in good faith in terms of an instruction issued by the Engineer and which has subsequently been rescinded.</p>
3.2.2.1	<p>Amend Clause 3.2.2.1 to insert the word "Plant" to read as follows:</p> <p>Observe the execution of the Works, examine and test material, Plant and workmanship, and receive from the Contractor such information as he shall reasonably require.</p>
3.2.3.2	<p>Amend Clause 3.2.3.2 to insert the word "Plant" to reads as follows:</p> <p>Notwithstanding any authority assigned to him in terms of Clauses 3.2.2 and 3.2.4, failure by the Engineer's Representative to disapprove of any work, workmanship, Plant or materials shall not prejudice the power of the Engineer thereafter to disapprove thereof and exercise any of his powers in terms of the Contract in respect of thereof.</p>
4.8.2.1	<p>Amend Clause 4.8.2.1 to include the word "person", as follows:</p> <p>Makes available to the Employer, or to any such contractor, person or authority, any roads or ways for the maintenance of which the Contractor is responsible, or</p>

Tender no: PLK 22/08

4.8.2.2	Amend Clause 4.8.2.2 to include "Employer" and "contractors", as follows: Provides any other facility or service of whatsoever nature to the Employer or to any of the said contractors, persons or authorities,
5.3.1	The documentation required before commencement with Works execution are: Health and Safety Plan (Refer to Clause 4.3) Initial programme (Refer to Clause 5.6) Security (Refer to Clause 6.2) Insurance (Refer to Clause 8.6)
5.3.2	The time to submit the documentation required before commencement with Works execution is: 21 days.
5.4.2	The access to, and possession of, the Site referred to in Clause 5.4.1 shall be " exclusive " to the Contractor. In the event of access to, and possession of, the Site is not exclusive to the Contractor, the following limitations apply: .
5.8.1	The non-working days are: Saturdays and Sundays The special non-working days are: (1) Public Holidays; (2) The year-end break commencing on 16 December until the Sunday preceding the first working Monday of January of the succeeding year.
5.9.1	Amend Clause 5.9.1 as follows: On the Commencement Date, the Engineer shall deliver to the Contractor three (3) copies, at no cost to the Contractor, of the drawings and any instructions required for the commencement of the Works. The cost of any additional copies of such drawings and/or instructions, as may be required by the Contractor, will be for the account of the Contractor.
5.13.1	The penalty for failing to complete the Works is: R 900-00 per day <u>or, if completion in portions is required,</u> The penalty for failing to complete portion 1 of the Works is: RN/A per day. The penalty for failing to complete portion 2 of the Works is: RN/A per day. The penalty for failing to complete portion 3 of the Works is: RN/A per day. The penalty for failing to complete portion 4 of the Works is: RN/A per day. <i>Followed by further portions as required.</i> The penalty for failing to complete the whole of the works is: R 900-00 per day.

Tender no: PLK 22/08

5.14.1	<p>Amend the second paragraph of Clause 5.14.1 as follows:</p> <p>When the Works are about to reach the said stage, the Contractor shall, in writing, request a Certificate of Practical Completion and the Engineer shall, within 14 days after receiving such request, issue to the Contractor a written list setting out the work to be completed to justify Practical Completion. Should the Engineer not issue such a list within the 14 days, the Contractor shall notify the Employer accordingly. Should the Employer not issue such a list within 7 days of receipt of such notice, Practical Completion shall be deemed to have been achieved on the 14th day after the contractor requested the Certificate of Practical Completion.</p>
5.16.1	<p>Amend Clause 5.16.1 to delete the proviso in the third paragraph of this clause.</p>
5.16.2	<p>Amend Clause 5.16.2 as follows:</p> <p>No certificate other than the Final Approval Certificate referred to in Clause 5.16.1 shall be deemed to constitute approval of the Works or shall be taken as an admission of the due performance of the Contract or any part thereof, nor of the accuracy of any claim made by the Contractor, nor shall any other certificate exclude or prejudice any of the powers of the Engineer and/or the Employer.</p>
5.16.3	<p>The latent defect period for all works is: 5 years.</p>
6.2.1	<p>The type of security for the due performance of the Contract, as selected by the Contractor in the Contract Data, must be delivered to the Employer.</p>
6.2.3	<p>Amend Clause 6.2.3 as follows:</p> <p>If the Contractor has selected a performance guarantee as security, he shall ensure that it remains valid and enforceable as required in terms of the Contract.</p>
6.5.1.2.3	<p>The percentage allowance to cover overhead charges is:</p> <p>33%, except on material cost where the percentage allowance is 10%.</p>
6.8.2	<p>Contract Price Adjustment (CPA) will be applicable: "No".</p> <p>If CPA is indicated as 'Yes' above the value of payment certificates is to be adjusted by a Contract Price Adjustment Factor:</p> <p>The value of the certificates issued shall be adjusted in accordance with the Contract Price Adjustment Schedule with the following values:</p> <p>The value of "x" is 0.15.</p> <p>The values of the coefficients are:</p> <p>a = 0.25. (Labour) b = 0.3 (Contractor's equipment) c = 0.3 (Material) d = 0.15 (Fuel)</p> <p>The values of the coefficients for "Repair and Maintenance Project" (RAMP) contracts are:</p> <p>a = 0.35 (Labour) b = 0.20 (Contractor's equipment) c = 0.35 (Material) d = 0.10 (Fuel)</p>

Tender no: PLK 22/08

6.8.2	<p>The urban area nearest the Site is N/A. (Select urban area from Statistical News Release, P0141, Table 7.1.)</p> <p>The applicable industry for the Producer Price Index for materials is N/A. (Select the applicable industry from Statistical News Release, P01421, Table 11.)</p> <p>The area for the Producer Price Index for fuel is N/A. (Select the area from Statistical News Release, P01421, Table 12.)</p> <p>The base month is N/A 20N/A. (The month prior to the closing of the tender.)</p>
6.8.3	Price adjustments for variations in the costs of special materials are not allowed.
6.10.1.5	The percentage advance on materials not yet built into the Permanent Works is: 85 % .
6.10.3	The limit of retention money is dependent on the security to be provided by the Contractor in terms of Clause 6.2.1.
6.10.5	<p>Replace Clause 6.10.5 with the following:</p> <p><u>In respect of contracts up to R2 million and in respect of contracts above R2 million where the Contractor elects a security by means of a 10% retention</u>, 50% of the retention shall be released to the Contractor when the Engineer issues the Certificate of Completion in terms of clause 5.14.4. The remaining 50% of the retention shall be released in accordance with the provisions of the conditions of contract and will become due and payable when the Contractor becomes entitled, in terms of Clause 5.16.1, to receive the Final Approval Certificate.</p> <p><u>In respect of contracts above R2 million, where the Contractor elects a security by means of a cash deposit or fixed guarantee of 5% of the Contract Sum (excl. VAT) and a 5% retention of the Value of the Works (excl. VAT)</u>, the cash deposit or fixed guarantee, whichever is applicable, shall be refunded to the Contractor or return to the guarantor, respectively, when the Engineer issues the Certificate of Completion in terms of Clause 5.14.4. The 5% retention of the Value of the Works (excl. VAT) shall become due and payable when the Contractor becomes entitled, in terms of Clause 5.16.1, to receive the Final Approval Certificate.</p> <p><u>In respect of contracts above R2 million, where the Contractor elects a security by means of a cash deposit or a variable guarantee of 10% of the Contract Sum (excl. VAT)</u>, the cash deposit or the variable guarantee, whichever is applicable, will be reduced to 5% of the Value of the Works (excl. VAT) when the Engineer issues the Certificate of Completion in terms of Clause 5.14.4. The balance of the cash deposit shall become due and payable or the variable guarantee shall expire when the Contractor becomes entitled in terms of Clause 5.16.1 to receive the Final Approval Certificate.</p>
7.9.1	<p>Insert the following at the end of Clause 7.9.1:</p> <p>Provided that, should the Contractor on demand not pay the amount of such costs to the Employer, such amount may be determined and deducted by the Employer from any amount due to or that may become due to the Contractor under this or any other previous or subsequent contract between the Contractor and the Employer.</p>
8.2.2.1	<p>Insert the following as a second paragraph to Clause 8.2.2.1:</p> <p>The Contractor shall at all times proceed immediately to remove or dispose of any debris arising from damage to or destruction of the Works and to rebuild, restore, replace and/or repair the Works, failing which the Employer may cause same to be done and recover the reasonable costs associated therewith from the Contractor.</p>

Tender no: PLK 22/08

8.4.3	<p>Insert a new Clause 8.4.3 as follows:</p> <p>The Contractor shall on receiving a written instruction from the Engineer immediately proceed at his own cost to remove or dispose of any debris and to rebuild, restore, replace and/or repair such property and to execute the Works.</p>
8.6.1.1.1	Amend Clause 8.6.1.1.1 to read as follows: Contract Sum plus 10%.
8.6.1.1.2	The value of Plant and materials supplied by the Employer to be included in the insurance sum is: Nil
8.6.1.1.3	The amount to cover professional fees for repairing damage and loss to be included in the insurance sum is: Nil
8.6.1.3	<p>Amend Clause 8.6.1.3 to delete reference to limit of indemnity, to read as follows:</p> <p>Liability insurance that covers the Contractor against liability for the death of, or injury to any person, or loss of, or damage to any property (other than property while it is insured in terms of Clause 8.6.1.1) arising from or in the course of the fulfillment of the Contract, from the Commencement Date to the date of the end of the Defects Liability Period, if there is one, or otherwise to the issue of the Certificate of Completion.</p>
8.6.1.5	<p>1. Public liability insurance to be effect by the Contractor to a minimum value of:</p> <p><input checked="" type="checkbox"/> R5 million</p> <p>or</p> <p><input type="checkbox"/> R</p> <p>With a deductible not exceeding 5% of each and every claim.</p> <p>2. Support insurance is to be effected by the Contractor to a minimum value of:</p> <p>R 0,00</p> <p>With a deductible not exceeding 5% of each and every claim.</p>
8.6.5	<p>Amend Clause 8.6.5 as follows:</p> <p>Save as otherwise provided in the Contract Data, the insurances referred to in Clause 8.6.1 shall be effected with an insurance company registered in the Republic of South Africa. The Contractor shall submit the insurance policy to the Employer for approval, if so requested.</p>
8.6.7	<p>Amend Clause 8.6.7 as follows:</p> <p>If the Contractor fails to effect and keep in force any of the insurances referred to in Clause 8.6.1, the Employer may cancel the Contract in terms of Clause 9.2.</p>
8.6.8	<p>Insert a new Clause 8.6.8 in provide for high risk insurance for projects executed on areas classified as "High Risk Areas".</p> <p>HIGH RISK INSURANCE</p> <p>In the event of the project being executed in a geological area classified as a "High Risk Area", that is an area which is subject to highly unstable subsurface conditions that might result in catastrophic ground movement evident by sinkhole or doline formation the following will apply:</p>

Tender no: PLK 22/08

<p>8.6.8</p>	<p>(1) Damage to the Works The Contractor shall, from the date of Commencement of the Works until the date of the Certificate of Completion, bear the full risk of and hereby indemnifies and holds harmless the Employer against any damage to and/or destruction of the Works consequent upon a catastrophic ground movement as mentioned above. The Contractor shall take such precautions and security measures and other steps for the protection of the Works as he may deem necessary.</p> <p>When so instructed to do so by the Engineer, the Contractor shall proceed immediately to remove and/or dispose of any debris arising from damage to or destruction of the Works and to rebuild, restore, replace and/or repair the Works, at the Contractor's own costs.</p> <p>(2) Injury to Persons or Loss of or damage to Properties The Contractor shall be liable for and hereby indemnifies and holds harmless the Employer against any liability, loss, claim or proceeding arising during the Contract Period whether arising in common law or by Statute, consequent upon personal injuries to or the death of any person whomsoever resulting from, arising out of or caused by a catastrophic ground movement as mentioned above.</p> <p>The Contractor shall be liable for and hereby indemnifies the Employer against any and all liability, loss, claim or proceeding consequent upon loss of or damage to any moveable, or immovable or personal property or property contiguous to the Site, whether belonging to or under the control of the Employer or any other body or person whomsoever arising out of or caused by a catastrophic ground movement, as mentioned above, which occurred during the Contract Period.</p> <p>(3) It is the responsibility of the Contractor to ensure that he has adequate insurance to cover his risk and liability as mentioned in Clauses 8.6.8(1) and 8.6.8 (2) above. Without limiting his obligations in terms of the Contract, the Contractor shall, within 21 days of the Commencement Date and before Commencement of the Works, submit to the Employer proof of such insurance policy, if requested to do so.</p> <p>(4) The Employer shall be entitled to recover any and all losses and/or damages of whatever nature suffered or incurred consequent upon the Contractor's default of his obligations as set out in Clauses 8.6.8 (1), 8.6.8 (2) and 8.6.8 (3). Provided that, should the Contractor on demand not pay the amount of such costs to the Employer, such amount may be determined and deducted by the Employer from any amount due to or that may become due to the Contractor under this or any other existing or subsequent contract between the Contractor and the Employer.</p>
<p>9.1.4</p>	<p>Amend Clause 9.1.4 as follows:</p> <p>In the circumstances referred to in Clauses 9.1.1, 9.1.2 or 9.1.3 (provided that the circumstances in 9.1.3 is not due to the fault of the Contractor, his employees, contractors or agents), and whether or not the Contract is terminated under the provisions of this Clause, the Contractor shall be entitled to payment of any increased cost of or incidental to the execution of the Works which is specifically attributable to, or consequent upon the circumstances defined in Clauses 9.1.1, 9.1.2 or 9.1.3;</p>
<p>9.1.5</p>	<p>Amend Clause 9.1.5 as follows:</p> <p>If the Contract is terminated on any account in terms of this Clause (provided that the circumstances in 9.1.3 is not due to the fault of the Contractor, his employees, contractors or agents) , the Contractor shall be paid by the Employer (insofar as such amounts or items have not already been covered by payments on account made to the Contractor) for all measured work executed prior to the date of termination, the amount (without retention), payable in terms of the Contract and, in addition:</p>
<p>9.1.6</p>	<p>This Clause is not applicable to this Contract.</p>

Tender no: PLK 22/08

9.2.1.3.8	<p>Insert a new Clause 9.2.1.3.8 as follows:</p> <p>Has failed to effect and keep in force any of the insurances referred to in Clause 8.6.1,</p>
9.2.4	<p>Insert a new Clause 9.2.4 as follows, to provide for unilateral termination by the Employer:</p> <p>The Employer shall be entitled at any time to unilaterally terminate or cancel this Contract or any part thereof. Save for the following, the Contractor shall not be entitled to claim any other amounts whatsoever in respect of such termination or cancellation of this Contract. The Employer shall be obliged to pay the Contractor as damages and/or loss of profit the lesser of:</p> <p>9.2.4.1 An amount not exceeding 10% of the Contract Sum;</p> <p>9.2.4.2 10% of the value of incomplete work; or</p> <p>9.2.4.3 The Contractor's actual damage or loss as determined by the Employer after receipt of evidence substantiating any such damage or loss.</p>
9.3.2.2	<p>Amend Clause 9.3.2.2 as follows to delete the proviso on lien:</p> <p>The ownership of Plant and unused materials brought onto the Site by the Contractor, and for which the Employer has not made any payment, shall revert to the Contractor and he shall, with all reasonable dispatch, remove from the Site such Plant, materials and all Construction Equipment and Temporary Works.</p>
9.3.3	<p>Insert the following at the end of Clause 9.3.3</p> <p>After cancellation of the Contract by the Contractor, the Contractor, when requested by the Employer to do so, shall not be entitled to refuse to withdraw from the Works on the grounds of any lien or a right of retention or on the grounds of any other right whatsoever.</p>
10.1.3.1	<p>Amend Clause 10.1.3.1 as follows to insert the word "Plant":</p> <p>All facts and circumstances relating to the claims shall be investigated as and when they occur or arise. For this purpose, the Contractor shall deliver to the Engineer, records in a form approved by the Engineer, of all the facts and circumstances which the Contractor considers relevant and wishes to rely upon in support of his claims, including details of all Construction Equipment, labour, Plant and materials relevant to each claim. Such records shall be submitted promptly after the occurrence of the event giving rise to the claim.</p>
10.1.6	<p>Insert a new Clause 10.1.6 as follows:</p> <p>If the Employer fails to give his ruling within the period referred to in Clause 10.1.5 he shall be deemed to have given a ruling dismissing the claim.</p>
10.2.1	<p>Amend Clause 10.2.1 as follows:</p> <p>In respect of any matter arising out of or in connection with the Contract, which is not required to be dealt with in terms of Clause 10.1 or which does not require the decision or ruling of the Employer, the Contractor or the Employer shall have the right to deliver a written dissatisfaction claim to the Engineer. This written claim shall be supported by particulars and substantiated.</p>
10.2.2	<p>Amend Clause 10.2.2 as follows:</p> <p>If, in respect of any matter arising out of or in connection with the Contract, which is not required to be dealt with in terms of Clause 10.1 or which does not require the decision or ruling of the Employer, the Contractor or the Employer fails to submit a claim within 28 days after the cause of dissatisfaction, he shall have no further right to raise any dissatisfaction on such matter.</p>

Tender no: PLK 22/08

10.3.2	<p>Amend Clause 10.3.2 as follows to replace “adjudication” with “court”:</p> <p>If either party shall have given notice in compliance with Clause 10.3.1, the dispute shall be referred to court proceedings in terms of Clause 10.8, unless amicable settlement is contemplated.</p>
10.3.3	<p>Replace “Engineer” with “Employer”.</p>
10.4.2	<p>Amend Clause 10.4.2 as follows to provide for submission to court:</p> <p>If the other party rejects the invitation to amicable settlement in writing or does not respond in writing to the invitation with 14 days, or amicable settlement is unsuccessful, either party may submit the dispute to court.</p>
10.4.4	<p>Amend Clause 10.4.4 to delete reference to “adjudication” and “arbitration” to read as follows:</p> <p>Save for reference to any portion of any settlement or decision which has been agreed to be final and binding on the parties, no reference shall be made by or on behalf of either party in any subsequent court proceedings, to any outcome of an amicable settlement, or to the fact that any particular evidence was given, or to any submission, statement or admission made in the course of the amicable settlement.</p>
10.5 10.6 & 10.7	<p>The entire provisions of these Clauses are not applicable to this Contract.</p>
10.10.3	<p>Amend Clause 10.10.3 as follows to reword and remove reference to “arbitrator”:</p> <p>The court shall have full power to open up, review and revise any ruling, decision, order, instruction, certificate or valuation of the Engineer and Employer and neither party shall be limited in such proceedings before such court to the evidence or arguments put before the Engineer or Employer for the purpose of obtaining his ruling.</p>

CONTRACT PARTICIPATION GOAL TARGETS AND CIDB B.U.I.L.D. PROGRAMME

The contractor shall achieve in the performance of the contract the following Contract Participation Goals (CPGs) as described in PG-01.2 (EC): Scope of Work and PG-02.2 (EC): Pricing Assumptions and in accordance with the feasibility study, which forms part of the specifications in the CPG Section of the Specification of this contract.

(a)	<p>Minimum 30% mandatory Subcontracting to SMMEs in accordance with the Preferential Procurement Policy Framework Act, 2000: Preferential Procurement Regulations, 2017 as published in the Government Gazette Notice No. 40553 of 20 January 2017 – Condition of Tender. (Applicable to all projects above R30 Mil for all class of works categories)</p>	Not applicable
(b)	<p>Minimum Targeted Local Manufacturers of Material Contract Participation Goal, in accordance with the cidb Standard for Contract Participation Goals for Targeting Enterprises and Labour through Construction Works Contracts as published in the Government Gazette Notice No. 41237 of 10 November 2017, as amended in cidb Best Practice Project Assessment Scheme Notice No. 43726 of 18 September 2020 – Condition of Contract. (Applicable to projects which require 7GB or 7CE cidb grading, i.e. R20 000 001 and above with minimum 6 month construction period)</p>	Not applicable

Tender no: PLK 22/08

(c)	Minimum Targeted Local Building Material Suppliers Contract Participation Goal in accordance with the cidb Standard for Contract Participation Goals for Targeting Enterprises and Labour through Construction Works Contracts as published in the Government Gazette Notice No. 41237 of 10 November 2017, as amended in cidb Best Practice Project Assessment Scheme Notice No. 43726 of 18 September 2020 – Condition of Contract. (Applicable to projects which require 7GB or 7CE cidb grading, i.e. R20 000 001 and above with minimum 6 month construction period)	Not applicable
(d)	Minimum Targeted Local Labour Skills Development Contract Participation Goal in accordance with the cidb Standard for Contract Participation Goals for Targeting Enterprises and Labour through Construction Works Contracts as published in the Government Gazette Notice No. 41237 of 10 November 2017, as amended in cidb Best Practice Project Assessment Scheme Notice No. 43726 of 18 September 2020 – Condition of Contract. (Applicable to projects which require Grade 7 to 9 cidb grading, i.e. R20 000 001 and above with minimum 12 month construction period)	Not applicable
(e)	cidb BUILD Programme: Minimum Targeted Enterprise Development Contract Participation Goal in accordance with the cidb Standard for Indirect Targeting for Enterprise Development through Construction Works Contracts, No 36190 Government Gazette, 25 February 2013, as amended in cidb Best Practice Project Assessment Scheme Notice No. 43726 of 18 September 2020 – Condition of Contract. (Applicable to projects which require 7GB or 7CE cidb grading, i.e. R20 000 001 and above with minimum 6 month construction period)	Not applicable
(f)	cidb BUILD Programme: Minimum Targeted Contract Skills Development Goal in accordance with the cidb Standard for Developing Skills through Infrastructure Contracts as published in the Government Gazette Notice No. 43495 of 3 July 2020, as amended in cidb Best Practice Project Assessment Scheme Notice No. 43726 of 18 September 2020 as amended in cidb Best Practice Project Assessment Scheme Notice No. 43726 of 18 September 2020 – Condition of Contract. (Applicable to projects which require cidb Grade 7 and above for all class of works categories, i.e. R20 000 001 and above with minimum 12 month construction period)	Not applicable
(g)	DPWI National Youth Service training and development programme (NYS) – Condition of Contract. (Applicable to projects with a minimum contract value R2 Mil and minimum 12 month construction period.	Not applicable
(h)	Labour Intensive Works – Condition of Contract. (Applicable to all CE projects and all GB projects ≥ R30 million)	Not applicable
(i)		Select
(j)		Select



Tender no: **PLK 22/08**

PART 2: DATA PROVIDED BY THE BIDDER	
1.1.1.9	The name of the Bidder is: _____
1.2.1.2	<p>The address of the Bidder is:</p> <p>Postal address:</p> <p>_____</p> <p>_____</p> <p>_____ Postal Code: _____</p> <p>Tel: _____ Fax: _____</p> <p>TAX / VAT Registration No: _____</p> <p>Physical address:</p> <p>_____</p> <p>_____</p> <p>_____ Postal Code: _____</p> <p>E-mail address: _____</p>
6.2.1	<p>The security to be provided by the Contractor shall be one of the following:</p> <p>(a) Cash deposit of 10 % of the Contact Sum (excl. VAT) <input type="checkbox"/> YES or <input type="checkbox"/> NO</p> <p>(b) Variable performance guarantee of 10 % of the Contract Sum (excl. VAT) <input type="checkbox"/> YES or <input type="checkbox"/> NO</p> <p>(c) Retention of 10 % of the value of the Works (excl. VAT) <input type="checkbox"/> YES or <input type="checkbox"/> NO</p> <p>(d) Cash deposit of 5 % of the Contract Sum (excl. VAT) plus retention of 5 % of the value of the Works (excl. VAT) <input type="checkbox"/> YES or <input type="checkbox"/> NO</p> <p>(e) Performance guarantee of 5 % of the Contract Sum (excl. VAT) plus retention of 5 % of the value of the Works (excl. VAT) <input type="checkbox"/> YES or <input type="checkbox"/> NO</p> <p>NB: Guarantees submitted must be issued by either an insurance company duly registered in terms of the Insurance Act [Long-Term Insurance Act, 1998 (Act 52 of 1998) or Short-Term Insurance Act, 1998 (Act 53 of 1998)] or by a bank duly registered in terms of the Banks Act, 1990 (Act 94 of 1990) on the pro-forma referred to above. No alterations or amendments of the wording of the pro-forma will be accepted.</p>

C1.3
FORM OF GUARANTEE



DPW-10.2 (EC): VARIABLE CONSTRUCTION GUARANTEE (GCC (2010) 2nd EDITION: 2010)

Director-General
Department of Public Works and Infrastructure
Government of the Republic of South Africa

FOR ATTENTION

Project Manager
Private Bag 9469
Polokwane
0700

Sir,

VARIABLE CONSTRUCTION GUARANTEE FOR THE EXECUTION OF A CONTRACT IN TERMS OF GCC (2010) 2nd EDITION 2010

1. With reference to the contract between _____
_____ (hereinafter referred to as the "**contractor**") and the Government of the Republic of South Africa in its Department of Public Works and Infrastructure (hereinafter referred to as the "**employer**"), Contract/Tender No: **PLK 22/08**, for the **Phalaborwa SAPS: Installation of Security Measures** (hereinafter referred to as the "**contract**") for the sum of R _____, (**amount in words** _____), (hereinafter referred to as the "**contract sum**").

I / We, _____
in my/our capacity as _____ and hereby representing _____ (hereinafter referred to as the "**guarantor**") advise that the **guarantor** holds at the **employer's** disposal the sum of R _____, (**amount in words** _____) being 10% of the **contract sum** (excluding VAT), for the due fulfilment of the **contract**.
2. I / We advise that the **guarantor's** liability in terms of this guarantee shall be as follows:
 - (a) From and including the date on which this guarantee is issued and up to and including the day before the date on which the last **certificate of completion** of works is issued, the **guarantor** will be liable in terms of this guarantee to the maximum amount of 10% of the **contract sum** (excluding VAT);
 - (b) The **guarantor's** liability shall reduce to 5 % of the **value of the works** (excluding VAT) as determined at the date of the last **certificate of completion** of works, subject to such amount not exceeding 10% of the **contract sum** (excluding VAT);
 - (c) This guarantee shall expire on the date of the last **final approval certificate**.
3. The **guarantor** hereby renounces the benefits of the exceptions *non numeratae pecunia; non causa debiti; excussionis et divisionis; and de duobus vel pluribus reis debendi* which could be pleaded against the enforcement of this guarantee, with the meaning and effect whereof I/we declare myself/ourselves to be conversant, and undertake to pay the **employer** the amount guaranteed on receipt of a written demand from the **employer** to do so, stating that (in the **employer's** opinion and sole discretion):
 - (a) the **contractor** has failed or neglected to comply with the terms and/or conditions of the **contract**;
or

Tender no: (Insert Tender Number)

- (b) the **contractor's** estate is sequestrated, liquidated or surrendered in terms of the insolvency laws in force within the Republic of South Africa.
- 4. Subject to the above, but without in any way detracting from the **employer's** rights to adopt any of the procedures provided for in the **contract**, the said demand can be made by the **employer** at any stage prior to the expiry of this guarantee.
- 5. The amount paid by the **guarantor** in terms of this guarantee may be retained by the **employer** on condition that upon issue of the last **final approval certificate**, the **employer** shall account to the **guarantor** showing how this amount has been expended and refund any balance due to the **guarantor**.
- 6. The **employer** shall have the absolute right to arrange his affairs with the **contractor** in any manner which the **employer** deems fit and the **guarantor** shall not have the right to claim his release on account of any conduct alleged to be prejudicial to the **guarantor**. Without derogating from the foregoing, any compromise, extension of the construction period, indulgence, release or variation of the **contractor's** obligation shall not affect the validity of this guarantee.
- 7. The **guarantor** reserves the right to withdraw from this guarantee at any time by depositing the guaranteed amount with the **employer**, whereupon the **guarantor's** liability ceases.
- 8. This guarantee is neither negotiable nor transferable, and
 - (a) must be surrendered to the **guarantor** at the time when the **employer** accounts to the **guarantor** in terms of clause 5 above, or
 - (b) shall lapse in accordance with clause 2 (c) above.
- 9. This guarantee shall not be interpreted as extending the **guarantor's** liability to anything more than payment of the amount guaranteed.

SIGNED AT _____ **ON THIS** _____ **DAY OF** _____ **20**_____

AS WITNESS

1. _____

2. _____

By and on behalf of

(insert the name and physical address of the guarantor)

NAME: _____

CAPACITY: _____
(duly authorised thereto by resolution attached marked Annexure A)

DATE: _____

- A. No alterations and/or additions of the wording of this form will be accepted.**
- B. The physical address of the guarantor must be clearly indicated and will be regarded as the guarantor's *domicilium citandi et executandi*, for all purposes arising from this guarantee.**
- C. This GUARANTEE must be returned to:** _____

DPW-10.4 (EC): FIXED CONSTRUCTION GUARANTEE GCC (2010) 2nd EDITION: 2010

Director-General
Department of Public Works and Infrastructure
Government of the Republic of South Africa

FOR ATTENTION

Project Manger
Private Bag X9469
Polokwane
0700

Sir,

FIXED CONSTRUCTION GUARANTEE FOR THE EXECUTION OF A CONTRACT IN TERMS OF GCC 2ND EDITION 2010

- With reference to the contract between _____
_____ (hereinafter referred to as the "**contractor**") and the Government of the Republic of South Africa in its Department of Public Works and Infrastructure (hereinafter referred to as the "**employer**"), Contract/Tender No: **PLK 22/08**, for the **Phalaborwa SAPS: Installation of Security Measures** (hereinafter referred to as the "**contract**"), for the sum of R _____, (**amount in words** _____), (hereinafter referred to as the "**contract sum**").
I / We, _____
in my/our capacity as _____ and hereby representing _____ (hereinafter referred to as the "**guarantor**") advise that the **guarantor** holds at the **employer's** disposal the sum of R _____, (**amount in words** _____) being 5% of the **contract sum** (excluding VAT), for the due fulfillment of the **contract**.
- The **guarantor** hereby renounces the benefits of the exceptions *non numeratae pecunia; non causa debiti; excussionis et divisionis*; and *de duobus vel pluribus reis debendi* which could be pleaded against the enforcement of this guarantee, with the meaning and effect whereof I/we declare myself/ourselves to be conversant, and undertake to pay the **employer** the amount guaranteed on receipt of a written demand from the **employer** to do so, stating that (in the **employer's** opinion and sole discretion):
 - the **contractor** has failed or neglected to comply with the terms and/or conditions of the **contract**;
or
 - the **contractor's** estate is sequestrated; liquidated or surrendered in terms of the insolvency laws in force within the Republic of South Africa.
- Subject to the above, but without in any way detracting from the **employer's** rights to adopt any of the procedures provided for in the **contract**, the said demand can be made by the **employer** at any stage prior to the expiry of this guarantee.
- The amount paid by the **guarantor** in terms of this guarantee may be retained by the **employer** on condition that upon the issue of the last **final approval certificate**, the **employer** shall account to the **guarantor** showing how this amount has been expended and refund any balance due to the **guarantor**.

Tender No: **PLK 22/08**

5. The **employer** shall have the absolute right to arrange his affairs with the **contractor** in any manner which the **employer** deems fit and the **guarantor** shall not have the right to claim his release on account of any conduct alleged to be prejudicial to the **guarantor**. Without derogating from the foregoing, any compromise, extension of the construction period, indulgence, release or variation of the **contractor's** obligation shall not affect the validity of this guarantee.
6. The **guarantor** reserves the right to withdraw from this guarantee at any time by depositing the guaranteed amount with the **employer**, whereupon the **guarantor's** liability ceases.
7. This guarantee is neither negotiable nor transferable, and
 - (a) must be surrendered to the **guarantor** at the time when the **employer** accounts to the **guarantor** in terms of clause 4 above, or
 - (b) shall lapse on the date of the last **certificate of completion** of works.
8. This guarantee shall not be interpreted as extending the **guarantor's** liability to anything more than the payment of the amount guaranteed.

SIGNED AT _____ ON THIS _____ DAY OF _____ 20____.

AS WITNESS

1. _____

2. _____

By and on behalf of

(insert the name and physical address of the guarantor)

NAME: _____

CAPACITY: _____
(duly authorised thereto by resolution attached marked Annexure A)

DATE: _____

- A. No alterations and/or additions of the wording of this form will be accepted.
- B. The physical address of the guarantor must be clearly indicated and will be regarded as the guarantor's *domicilium citandi et executandi*, for all purposes arising from this guarantee.
- C. This GUARANTEE must be returned to: _____

PART 2
PRICING DATA

C2.1

PRICING INSTRUCTIONS

PG-02.1 (EC) PRICING ASSUMPTIONS – GCC (2010) 2nd Edition 2010

Project title:	<i>Phalaborwa Police Station: Installation of Security Measures</i>		
Tender / Quotation no:	<i>PLK 22/08</i>	Reference no:	

C2.1 Pricing Assumptions

C2.1.1 GENERAL

The Bill of Quantities forms part of the Contract Documents and must be read and priced in conjunction with all the other documents comprising the Contract Documents, which include the Conditions of Tender, Conditions of Contract, the Specifications (including the Project Specification) and the Drawings.

C2.1.2 DESCRIPTION OF ITEMS IN THE SCHEDULE

The Bill of Quantities has been drawn up generally in accordance with Civil Engineering Quantities 1990 issued by the SA Institution of Civil Engineers.

The short descriptions of the items in the Bill of Quantities are for identification purposes only and the measurement and payment clause of the Standardized Specifications and the Particular Specifications, read together with the relevant clauses of the Project Specification and directives on the drawings, set out what ancillary or associated work and activities are included in the rates for the operations specified.

C2.1.3 QUANTITIES REFLECTED IN THE SCHEDULE

The quantities given in the Bill of Quantities are estimates only, and subject to remeasuring during the execution of the work. The Contractor shall obtain the Engineer's detailed instructions for all work before ordering any materials or executing work or making arrangements for it.

The Works as finally completed in accordance with the Contract shall be measured and paid for as specified in the Bill of Quantities and in accordance with the General and Special Conditions of Contract, the Specifications and Project Specifications and the Drawings. Unless otherwise stated, items are measured net in accordance with the Drawings, and no allowance has been made for waste.

The validity of the contract will in no way be affected by differences between the quantities in the Bill of Quantities and the quantities finally certified for payment.

C2.1.4 PROVISIONAL SUMS

Where Provisional sums or Prime Cost sums are provided for items in the Bill of Quantities, payment for the work done under such items will be made in accordance with Clause 45 of the General Conditions of Contract 2004. The Employer reserves the right, during the execution of the works, to adjust the stated amounts upwards or downwards according to the work actually done under the item, or the item may be omitted altogether, without affecting the validity of the Contract.

The Tenderer shall not under any circumstances whatsoever delete or amend any of the sums inserted in the "Amount" column of the Bill of Quantities and in the Summary of the Bill of Quantities unless ordered or authorized in writing by the Employer before closure of tenders. Unauthorized changes made by the Tenderer to provisional items in the Bill of Quantities, or to the provisional percentages and sums in the Summary of the Bill of Quantities will lead to the disqualification of the Tenderer.

C2.1.5 PRICING OF THE BILL OF QUANTITIES

The **bills of quantities / lump sum document** forms part of and must be read and priced in conjunction with all the other documents forming part of the **contract documents**, the Standard Conditions of Tender, Conditions of Contract, Specifications, Drawings and all other relevant documentation.

The prices and rates to be inserted by the Tenderer in the Bill of Quantities shall be the full inclusive prices to be paid by the Employer for the work described under the several items, and shall include

Any reference to words "Bid" or Bidder" herein and/or in any other documentation shall be construed to have the same meaning as the words "Tender" or "Tenderer".

full compensation for all cost and expenses that may be required in and for the completion and maintenance during the defects liability period of all the work described and as shown on the drawings as well as all overheads, profits, incidentals and the cost of all general risks, liabilities and obligations set forth or implied in the documents on which the Tender is based.

Each item shall be priced and extended to the "Total" column by the Tenderer, with the exception of the items for which only rates are required, or items which already have Prime Cost or Provisional Sums affixed thereto. If the Contractor omits to price any items in the Bill of Quantities, then these items will be considered to have a nil rate or price.

The Tenderer is required to check the Bills of Quantities and the numbers of the pages and should any be found to be missing or in duplicate, or should any of the typing be indistinct, or any doubt of obscurity arise as to the meaning of any description or particulars of any item, or if this Tender Enquiry contains any obvious errors, then the Tenderer must immediately inform the Principal Agent and have them rectified or explained in writing as the case may be. No liability whatsoever will be admitted by reason of the Contractor having failed to comply with the foregoing instruction.

No alterations, erasures, omissions or additions is to be made in the text and/or conditions of these Bills of Quantities. Should any such alterations, amendments, note/s or addition be made, the same will not be recognized, but reading of these Bills of Quantities as originally prepared by the Quantity Surveyor will be adhered to.

The contractor is cautioned that the use of any quantities appearing in these Bills of Quantities for the purpose of ordering material, it is done at own risk and no liability whatsoever will be admitted by the Employer or Quantity Surveyor for the correctness of such Quantities. Unless otherwise stated, items are measured net in accordance with the drawings, and no allowance is made for waste.

The prices and rates to be inserted by the Tenderer in the Bills of Quantities shall be the full inclusive prices to be paid by the Employer for the work described. Such prices and rates shall cover all costs and expenses that may be required in and for the execution of the work described, and shall cover the cost of all general risks, liabilities, and obligations set forth or implied in the documents on which the tender is based, as well as overhead charges and profit. Market related prices shall be inserted as these will be used as a basis for assessment of payment for additional work that may have to be carried out. The Employer reserves the right to balance the Bill rates where deemed necessary within the Tendered Amount.

A price or rate is to be entered against each item in the Bills of Quantities, whether the quantities are stated or not. An item against which no rate is/are entered, or if anything other than a rate or a nil rate (for example, a zero, a dash or the word "included" or abbreviations thereof) is entered against an item, it will also be regarded as a nil rate having been entered against that item, i.e. that there is no charge for that item. The Tenderer may be requested to clarify nil rates, or items regarded as having nil rates; and the Employer may also perform a risk analysis with regard to the reasonableness of such rates.

Should the full intent and meaning of any description not be clear, the bidder shall, before submission of his tender, call for a written directive from the principal agent, failing which it shall be assumed that the contractor has allowed in his pricing for materials and workmanship in terms of National Best Practice.

All items for which terminology such as "inclusive" or "not applicable" have been added by the Tenderer will be regarded as having a nil rate which shall be valid irrespective of any change in quantities during the execution of the Contract.

The Tenderer shall fill in rates for all items where the words "rate only" appear in the "Total" column. "Rate Only" items have been included where:

- (a) variations of specified components in the make-up of a pay item may be expected; and
- (b) no work under the item is foreseen at tender stage but the possibility that such work may be required is not excluded.

For 'Rate Only' items no quantities are given in the "Quantity" column but the quoted rate shall apply in the event of work under this item being required. The Tenderer shall however note that in terms of

the Tender Data the Tenderer may be asked to reconsider any such rates which the Employer may regard as unbalanced.

Descriptions in the Bills of Quantities are abbreviated and comply generally with those in the “PW 371” and the principles contained in the latest version of the SANS 1200 in South Africa. It is the intention that the abbreviated descriptions be fully described when read with the applicable measuring system and the relevant preambles and/or specifications. However, should the full intent and meaning of any description not be clear, the bidder shall, before submission of his tender, call for a written directive from the principal agent, failing which it shall be assumed that the contractor has allowed in his pricing for materials and workmanship in terms of National Best Practice.

The price quoted against each item of this Bills of Quantities shall cover the full inclusive cost of the complete work to which it refers, as described in the Conditions of Contract and Specifications and as shown on the Drawings and shall allow for labour, material, transporting, loading, storage, supervision, commissioning, wastage, as well as the builders profit and attendance.

The Tenderer must ensure that he fully completes all columns of the Bill of Quantities including the Final Summary. The fully priced bill of quantities must be submitted with the tender or The Final Summary and the Section Summary pages MUST be returned with the tender document as indicated the PA-03 Notice and Invitation to Tender / PA-04 Notice and Invitation for quotation.

The tenderers are to ensure that they have read and understood the project specifications included in C3: Scope of Work. All the information provided in the Scope of Works form part of the work and must be included in the rates.

“The Contractor shall be deemed to have inspected and examined the Site and its surroundings and information available in connection therewith and to have satisfied himself before submitting his tender (as far as is practicable) as to:

- (a) the form and nature of the Site and its surroundings, including subsurface conditions,
- (b) the hydrological and climatic conditions,
- (c) the extent and nature of work and materials necessary for the execution and completion of the Works,
- (d) the means of access to the Site and the accommodation he may require

and, in general, shall be deemed to have obtained all information (as far as is practicable) as to risks, contingencies and all other circumstances which may influence or affect his Tender”

C2.1.6 VALUE ADDED TAX

The **contract sum** must include for Value Added Tax (VAT). All rates, provisional sums, etc. in the **bills of quantities / lump sum document** shall be in Rands and cents and shall include all levies and taxes (other than VAT). VAT will be added in the summary of the Bill of Quantities. The rates must however be net (exclusive of VAT) with VAT calculated and added to the total value thereof in the Final Summary. All rates and amounts quoted in the Bill of Quantities

C2.1.7 CORRECTION OF ENTRIES

Incorrect entries shall not be erased or obliterated with correction fluid but must be crossed out neatly. The correct figures must be entered above or adjacent to the deleted entry, and the alteration must be initialled by the Tenderer.

C2.1.8 ARITHMETICAL ERRORS

Arithmetical errors found in the Bill of Quantities as a result of faulty multiplication of addition, will be corrected by the Engineer at the tender evaluation stage, as set out in the Tender Data.

C2.1.9 CONTRACT DOCUMENTS

The Tenderers are advised to examine the bills of quantities, drawings and specifications including all other contract documents and make themselves thoroughly acquainted with the nature and requirements of the work, as no claim for extra payment in this regard will be entertained. Should any parts of the drawings not be clearly intelligible to the Tender, he must, before submitting his tender, obtain clarification from the Principal Agent.

C2.1.10 UNITS OF MEASUREMENT

The units of measurement described in the Bill of Quantities are metric units for which the standard international abbreviations are used. Non-standard abbreviations which may appear in the Bill of Quantities are as follows:

No.	=	Number
%	=	Percent
Sum	=	Lump sum
PCsum	=	Prime cost sum
Prov sum	=	Provisional sum
m ³ .km	=	Cubic metre - kilometre
Km-pas	=	kilometre - pass
m ² .pass	=	square metre – pass

C2.1.11 TRADE NAMES

Tenderers attention is drawn to the fact that wherever trade names or references to any catalogue have been made in these Bills of Quantities, it is purely to establish a standard for the required material. If use is made of any other equally approved material in lieu of the prescribed trade name or catalogue, the necessary price adjustments will be made.

C2.1.12 CONTRACT DOCUMENTS

The Tenderers are advised to examine the bills of quantities, drawings and specifications including all other contract documents and make themselves thoroughly acquainted with the nature and requirements of the work, as no claim for extra payment in this regard will be entertained. Should any parts of the drawings not be clearly intelligible to the Tender, he must, before submitting his tender, obtain clarification from the Principal Agent.

C2.1.13 PAYMENTS

Interim valuations and payments will be prepared on a monthly basis, all in terms of the conditions of contract.

The contractor is to note that no payment will be made for materials stored off site and in the case of materials being stored on site, payment will only be made for such materials on condition that they have not been delivered to the site prematurely, a tax invoice and proof of payment (ownership) is submitted by the Contractor.

C2.1.14 ACCOMMODATION ON SITE

It is imperative to note that no living quarters for construction workers on site will not be permitted for the full duration of the contract unless otherwise stated in the contract data or permission be granted by the Employer.

C2.1.15 LOCAL MATERIAL UTILISATION REPORT (LOCAL CONTENT)

Bidders to note that materials procured for the works should be from South African manufactures and suppliers. Imported materials shall only be considered under exceptional circumstances, based on compelling technical justifications, and subject to the approval by the NDPWI.

The contractor shall achieve in the performance of this contract the prescribed local content deliverables as listed in PA36 and annexures C thereto in the respective designated sectors as published by Department Trade Industry and Competition (DTIC). The Service Provider shall submit an accumulative monthly report to the Employer's representative indicating the percentage targets achieved which must be reconciled upon completion of the project and to form part of the final account.

The contractor shall be responsible for record keeping, documenting and submission of monthly local material utilization report with supporting documentation to the Employer's representative within 7 working days of the beginning of the successive month, in terms of DTI&C designated industry/sector/sub-sector schedule as per the PA36 and Annexures C attached to the tender document. The final percentage achievement to be reconciled upon completion of the project and form part of the final account.

C2.1.16 CONTRACT PARTICIPATION GOALS

The contractor shall achieve in the performance of this contract the following Contract Participation Goals (CPGs) as indicated below:

Provision for pricing of compliance with the achieving the CPGs is made in the Contract Participation Goal Section of the Bills of Quantities and it is explicitly pointed out that all requirements in respect of the aforementioned are deemed to be priced thereunder and no additional claims in this regard shall be entertained

Monthly progressive reports to be submitted to the Employer's representative indicating the percentage targets achieved which must be reconciled upon completion of the project and to form part of the final account.

C2.1.16.1 Minimum 30% Sub-contracting Contract Participation Goal

MINIMUM 30% MANDATORY SUBCONTRACTING TO SMMEs: IMPLEMENTATION OF PREFERENTIAL PROCUREMENT REGULATIONS 2017

30% Mandatory subcontracting is *not applicable* to this project.

Provision is made within the Contract Participation Goal section in the Bill of Quantities for thirty percent (30%) subcontracting to SMMEs in the execution of this project as described in PG-01.1 (EC) SCOPE OF WORKS C3.5.1. The contractor shall price his Profit and Attendance, all inclusive of associated costs to the contractor for implementation. Allowance must be made for submitting reports to the Employer's Representative on a monthly basis in terms of monthly and accumulative targets achieved with audited supporting documentation.

C2.1.16.2 MINIMUM TARGETED LOCAL BUILDING MATERIAL MANUFACTURERS CONTRACT PARTICIPATION GOAL

The Minimum Targeted Local Building Material Manufacturers CPG is *not applicable* to this project.

Provision is made within the Contract Participation Goal section in the Bill of Quantities for the Minimum Targeted Local Building Material Manufacturers CPG in the execution of this project as described in PG-01.1 (EC) SCOPE OF WORKS C3.5.2. The contractor shall price his Profit and Attendance, all inclusive of associated costs to the contractor for implementation. Allowance must be made for submitting reports to the Employer's Representative on a monthly basis in terms of monthly and accumulative targets achieved with audited supporting documentation.

C2.1.16.3 MINIMUM TARGETED LOCAL BUILDING MATERIAL SUPPLIERS CONTRACT PARTICIPATION GOAL

The Minimum Targeted Local Building Material Suppliers CPG is *not applicable* to this project.

Provision is made within the Contract Participation Goal section in the Bill of Quantities for the Minimum Targeted Local Building Material Suppliers CPG in the execution of this project as described in PG-01.1 (EC) SCOPE OF WORKS C3.5.3. The contractor shall price his Profit and Attendance, all inclusive of associated costs to the contractor for implementation. Allowance must be made for submitting reports to the Employer's Representative on a monthly basis in terms of monthly and accumulative targets achieved with audited supporting documentation.

C2.1.16.4 MINIMUM TARGETED LOCAL LABOUR SKILLS DEVELOPMENT CONTRACT PARTICIPATION GOAL

The Minimum Targeted Local Labour Skills Development CPG is *not applicable* to this project.

Provision is made within the Contract Participation Goal section in the Bill of Quantities for the Minimum Targeted Local Labour Skills Development CPG in the execution of this project as described in PG-01.1 (EC) SCOPE OF WORKS C3.5.4. The contractor shall price his Profit and Attendance, all inclusive of associated costs to the contractor for implementation. Allowance must be made for submitting reports to the Employer's Representative on a monthly basis in terms of monthly and accumulative targets achieved with audited supporting documentation.

C2.1.16.5 CIDB BUILD PROGRAMME: MINIMUM TARGETED ENTERPRISE DEVELOPMENT: CONTRACT PARTICIPATION GOALS (CPG)

The Minimum Targeted Enterprise Development CPG is *not applicable* to this project.

A provisional amount has been allowed for within the Contract Participation Goal section in the Bill of Quantities for the Minimum Targeted Enterprise Development CPG in the execution of this project as described in PG-01.1 (EC) SCOPE OF WORKS C3.5.5. The provisional amount allowed is for the appointment of training coordinator, mentor, training service providers and training of the beneficiary enterprises.

The contractor shall price his Profit and Attendance, all inclusive of associated costs to the contractor for implementation. Allowance must be made for submitting reports to the Employer's Representative on a monthly basis in terms of monthly and accumulative targets achieved with audited supporting documentation.

The contractor shall complete a separate bill of quantities upon the award of the project and identification of the respective beneficiaries and the appointment of the training coordinator, mentor, training service providers of which the cost will be offset against the provisional amount allowed in the Bills of Quantities.

C2.1.16.6 CIDB BUILD PROGRAMME: MINIMUM TARGETED TARGETED CONTRACT SKILLS DEVELOPMENT GOALS (CSDG)

The Minimum Targeted Contract Skills Development CPG is *not applicable* to this project.

A provisional amount has been allowed for within the Contract Participation Goal section in the Bill of Quantities for the Minimum Targeted Skills Development CPG in the execution of this project as described in PG-01.1 (EC) SCOPE OF WORKS C3.5.6. The provisional amount allowed is for:

- stipends payable to the beneficiaries
- appointment of training coordinator
- appointment of mentor (where applicable)
- appointment of training service providers
- other additional costs as per table 3 of the Standard

The contractor shall price his Profit and Attendance (all inclusive of associated costs to the contractor for implementation and reporting), based on the provisional amount in the Contract Participation Goal section in the Bill of Quantities. The contractor shall complete a separate bill of quantities upon the award of the project and identification of the respective beneficiaries. The CPG value to be achieved will be based on the actual contract amount which will be offset against the provisional amount allowed for within the Contract Participation Goal section in the Bill of Quantities.

Allowance must be made for submitting reports to the Employer's Representative on a monthly basis in terms of monthly and accumulative targets achieved with audited supporting documentation.

Payment

The contractor shall upon the appointment of beneficiaries, provide a breakdown of all the associated costs. The contractor shall provide a payment schedule as to how the CPG costs will be claimed against for inclusion in the monthly payment certificates.

(a) Payment to the contractor to accommodate Part/Full Occupational qualification and Trade qualifications:

Should the contractor select Part/Full Occupational qualification and Trade qualifications learners, then the employer shall make provision for payment to the contractor as indicated in Table 3 of the Standard.

The contract skills participation goal, expressed in Rand, shall not be less than the contract amount multiplied by a percentage (%) factor given in Table 2 in the Standard for the applicable class of construction works. Should the contractor select Part/Full Occupational qualification and Trade qualifications learners, then the employer shall make provision for payment to the contractor as indicated in Table 3 of the Standard.

No provision for an additional payment item for the payment of the supervisor and/or mentors for the provision of training as provided for in the Contract Participation Goal section in the Bill of Quantities for the training of part/full time occupational learners and/or trade qualification learners. The associated cost is deemed to be included in general supervision on site.

The contractor shall complete a separate bill of quantities upon award, indicating the type and number of beneficiaries as well as the associated Notional Cost of Training to be provided, on which payment will be based.

(b) Payment to the contractor to accommodate Work Integrated Learners and Candidates for professional registration:

Should the contractor select Work Integrated Learners and/or Candidates for professional registration, then the employer shall make provision for payment to the contractor as indicated in Table 3 of the Standard.



Provisional amounts have been included in the Contract Participation Goal section in the Bill of Quantities for the training of Work Integrated Learners and Candidates for professional registration. The contractor shall price his Profit and Attendance (all inclusive of associated costs to the contractor for implementation and reporting), based on the provisional amount in the Contract Participation Goal section in the Bill of Quantities.

The contractor shall complete a separate bill of quantities upon award, indicating the type and number of beneficiaries as well as the associated Notional Cost of Training to be provided, on which payment will be based.

The CPG value to be achieved will be based on the contract amount as defined by the Standard, which will be offset against the provisional amount allowed for within the Contract Participation Goal section in the Bill of Quantities.

The contractor shall apportion the cost of accommodating work integrated learners (P1 and P2 learners) and candidates for professional registration by using Table 3 in the Standard and this cost will be used to determine the Rand value and will be used in determining the contract participation goal in the Bills of Quantities.

Table 3: Notional Cost of Training; Headcount

Source: cidb Standard for Skills Development

Type of Training Opportunity	Provision for stipends (Unemployed learners only)	Provisions for mentorship	Provisions for additional costs*	Total costs	
				Unemployed learners	Employed learners
Method 1					
Occupational qualification	R7 000	R0	R9 000	R16 000	R9 000
Method 2					
TVET College graduates	R14 000	R0	R9 000	R23 000	N/A
Apprenticeship	R14 000	R0	R12 000	R26 000	R12 000
Method 3					
P1 and P2 learners	R24 000	R20 000	R4 500	R48 500	N/A
Method 4					
Candidates with a 3 year diploma	R37 000	R20 000	R4 500	R61 500	R20 000
Candidates with 4 year qualification	R47 000	R20 000	R4 500	R71 500	R20 000

Note: the required CPG will be recalculated based on the awarded tender amount and "Contract amount" once the beneficiaries have been appointed and actual costs are known. The notional cost of providing training opportunities will increase by CPI on an annual basis based on April CPI. Should the rates increase after bid award or during construction the rates will be adjusted as a re-measurable item.

Example: Training Target Calculation for a R65,7m GB contract

Contract amount R65 700 000
 Contract duration 12 Months
 CSDG 0,50%
 Minimum CSDG target 0,50% x R65 700 000 = R328 500 (Minimum requirement)

Table 4: Notional cost recalculation upon appointment of beneficiaries

Skills Types	Number of learners	Notional Cost / Learner / Quarter	Notional cost/learner/year	Total Notional Cost over 12 months Contract
Method 2: Workplace learning opportunities, with unemployed TVET graduates	1	R23 000	R92 000	R92 000
Method 3: Candidacy for an unemployed learner with a 3-year qualification	1	R61 500	R246 000	R246 000
Total	2			R338 000

C2.1.16.7 NATIONAL YOUTH SERVICE TRAINING AND DEVELOPMENT PROGRAMME

The National Youth Service Training and Development Programme is *not applicable* to this project.

The programme shall be implemented in terms of the Implementation of the National Youth Service Programme under the Expanded Public Works (EPWP) and shall be priced in the CPG section of the Bills of Quantities.

Provision has been made within the Contract Participation Goal section in the Bill of Quantities for the National Youth Service Training and Development Programme CPG in the execution of this project as described in PG-01.1 (EC) SCOPE OF WORKS C3.5.7. The contractor to price all elements of this section and allowance must be made for submitting monthly reports in the prescribed manner as per examples of reports bound in the specification document.

C2.1.16.8 LABOUR-INTENSIVE WORKS

Labour Intensive Works is *not applicable* to this project

Where labour intensive work is specified in the Bill of Qualities and indicated by "LI" the contractor must price for and include in rates. Contractors are expected to use their initiative to identify additional activities that can be done labour-intensively to comply with the set minimum labour intensity target. Allowance must be made for submitting monthly reports illustrating the value of the works executed under Labour Intensive Works.

C2.2 Submission of Accrual Reports

The Contractor shall submit accrual reports to the client representative at the end of March and September each year for the duration of the Service Contract period from the date of appointment up to and including project closeout. This is to ensure that PMTE complies with the accounting framework GRAP, which requires that PMTE disclose all its accruals as at the end of each reporting date. Allowance must be made for submitting reports to the Employer's Representative on a monthly basis in terms of monthly and accumulative targets achieved with audited supporting documentation.

C2.2
BILLS OF QUANTITIES

Item No		Quantity	Rate	Amount R
	<u>BILL NO. 1</u>			
	<u>PRELIMINARY AND GENERAL(Applicable to the whole of the Works)</u>			
	<u>FIXED CHARGE ITEMS</u>			
1	Contractual requirements.		SUM	
	<u>Establishment of Facilities on the Site</u>			
	<u>Facilities for Engineer</u>			
2	Furnished offices. (In No.1)		SUM	
3	Telephone.		SUM	
4	Name boards. (In No.1)		SUM	
	<u>Facilities for Contractor</u>			
5	Offices and storage sheds.		SUM	
6	Workshops.		SUM	
7	Laboratories.		SUM	
8	Living accommodation.		SUM	
9	Ablution and latrine facilities.		SUM	
10	Tools and equipment.		SUM	
11	Water supplies, electric power, communications, dealing with water, and access.		SUM	
12	Plant.		SUM	
13	Other fixed charge obligations.		SUM	
14	Removal of site establishment.		SUM	
	Carried Forward		R	
	Bill of Quantities Bill No. 1 Preliminaries and General Phalaborwa SAPS - Security Measures Intervention Service WCS:056121			

Brought Forward		R
<u>VALUE RELATED ITEMS</u>		
15	Contractual requirements.	SUM
<u>Establishment of Facilities on the Site</u>		
<u>Facilities for Engineer</u>		
16	Furnished offices. (In No.1)	SUM
17	Telephone.	SUM
18	Name boards. (In No. 1).	SUM
<u>Facilities for Contractor</u>		
19	Offices and storage sheds.	SUM
20	Workshops.	SUM
21	Laboratories.	SUM
22	Living accommodation.	SUM
23	Ablution and latrine facilities.	SUM
24	Tools and equipment.	SUM
25	Water supplies, electric power, communications, dealing with water, and access.	SUM
26	Plant.	SUM
27	Other value related obligations.	SUM
28	Removal of site establishment.	SUM
<u>TIME RELATED ITEMS</u>		
29	Contractual requirements.	SUM
<u>Operation and Maintenance of Facilities on Site, for Duration of Construction, (unless otherwise stated)</u>		
Carried Forward		R
Bill of Quantities Bill No. 1 Preliminaries and General Phalaborwa SAPS - Security Measures Intervention Service WCS:056121		

Brought Forward		R
	<u>Facilities for Engineer</u>	
30	Furnished offices. (In No.1)	SUM
31	Telephone.	SUM
32	Name boards. (In No. 1).	SUM
33	Survey assistants and materials.	SUM
	<u>Facilities for Contractor</u>	
34	Offices and storage sheds.	SUM
35	Workshops.	SUM
36	Laboratories.	SUM
37	Living accommodation.	SUM
38	Ablution and latrine facilities.	SUM
39	Tools and equipment.	SUM
40	Water supplies, electric power, communications, dealing with water, and access.	SUM
41	Plant.	SUM
42	Supervision for duration of construction.	SUM
43	Company and head office overhead costs for duration of construction.	SUM
44	Other time related obligations.	SUM
	<u>PROVISIONAL SUMS FOR:</u>	
45	work to be executed by the Contractor and valued in terms of the "valuation of variations" clause in the conditions of contract.	SUM
46	work to be executed by the Employer or a Nominated Sub-Contractor.	SUM
	Carried Forward	R
Bill of Quantities Bill No. 1 Preliminaries and General Phalaborwa SAPS - Security Measures Intervention Service WCS:056121		

		Brought Forward	R
47	Overheads, charges and profit on (a) above.		SUM
48	Specified activities associated with or independent of (a) or (b) above.		SUM
<u>PRIME COST ITEMS</u>			
49	Prime cost of goods of materials to be supplied to the site of the Works in terms of the contract.		SUM
50	Overheads, charges and profit on (a) above.		SUM
51	Transport and labour to handle and install (a) above.		SUM
<u>DAYWORK</u>			
52	Artisan		
53	Labourer		
54	Operator / Machine operator		
55	Supervisor		
56	Contractor's manager		
<u>TEMPORARY WORKS</u>			
57	Main access road to works.		SUM
58	Dealing with or accommodation of traffic.		SUM
<u>Existing services.</u>			
59	Supply or hire of specialist equipment for the detection of a particular service.		SUM
60	The use of equipment referred to in (a) above.		SUM
61	Excavation by hand in soft material to expose existing service.	m ³	
62	Temporary protection, as required in terms of the project specification, of water and electrical service.		SUM
		Carried Forward	R
Bill of Quantities Bill No. 1 Preliminaries and General Phalaborwa SAPS - Security Measures Intervention Service WCS:056121			



Brought Forward

R

Cost of survey in terms of the Land Survey Act.

- 63 Trigonometrical survey and plot boundary pegs - locate and record.
- 64 Trigonometrical survey of plot boundary pegs - protect and re-establish.
- 65 Special water control in terms of Project Specification.
- 66 Compensation in terms of sub-clause 57(4)(b)(ii) for delays due to the circumstances described in Sub-clauses 57(1) and (2) of the General Conditions of Contract, as amended

SUM

SUM

SUM

OCCUPATIONAL HEALTH AND SAFETY ACT

The contractor shall comply with all the requirements set out in the Construction Regulations, 2003 issued under the Occupational Health and Safety Act, 1993 (Act No 85 of 1993)

It is required of the contractor to thoroughly study the Health and Safety Specification that must be read together with and is deemed to be incorporated under this Section of the bills of quantities / lump sum document

The contractor must take note that compliance with the Occupational Health and Safety Act, Construction Regulations and Health and Safety Specification is compulsory. In the event of partial or total non-compliance, the principal agent, reserves the right to delay issuing any progress payment certificate until the contractor provides satisfactory proof of compliance. The contractor shall not be entitled to any compensation of whatsoever nature, including interest, due to such delay of payment

Carried Forward

R

Bill of Quantities
Bill No. 1
Preliminaries and General
Phalaborwa SAPS - Security Measures Intervention Service
WCS:056121



Brought Forward

R

67 Provision for pricing of the Occupational Health and Safety Act, Construction Regulations and Health and Safety Specification is made under this clause and it is explicitly pointed out that all requirements of the aforementioned are deemed to be priced hereunder and no additional claims in this regard shall be entertained

SUM

68 General provision for Occupational Health and Safety (Personal Protective Equipments)

SUM

69 Contractor's time obligation in respect of OHS and contract regulation

SUM

70 Submission of Health and Safety Files

SUM

71 Training of safety officer

SUM

Covid 19 regulations

72 Provision for pricing of the Covid-19 regulations and protocols to include masks ,sanitizer ,temperature meters ,gloves, etc.

SUM

Carried Forward

R

Bill of Quantities
Bill No. 1
Preliminaries and General
Phalaborwa SAPS - Security Measures Intervention Service
WCS:056121



Brought Forward

R

HIV/AIDS AWARENESS

It is required of the contractor to thoroughly study the HIV/AIDS Specification (PW 1544) of the Department that must be read together with and is deemed to be incorporated under this Section of the bills of quantities / lump sum document. Provision for pricing of HIV/AIDS awareness is made under items 71 to 75 hereafter and it is explicitly pointed out that all requirements of the aforementioned specification are deemed to be priced hereunder, as the said items represent the only method of measurement and no additional items or extras to the contract in this regard shall be entertained

The contractor must take note that compliance with the HIV/AIDS Specification is compulsory. In the event of partial or total non-compliance, the principal agent, notwithstanding the provisions of clause A 31.0 of Section A or any other clause to the contrary, reserves the right to delay issuing any progress payment certificate until the contractor provides satisfactory proof of compliance. The contractor shall not be entitled to any compensation of whatsoever nature, including interest, due to such delay of payment

73 **AWARENESS CHAMPION**

Selection, appointment, briefing and making available of an Awareness Champion including provision of all relevant services, all in accordance with the HIV/AIDS Specification

SUM

74 **AWARENESS WORKSHOPS**

Selection and appointment of a competent Service Provider approved by the **principal agent**, provision of a Service Provider Workshop Plan and a suitable venue, conducting of awareness workshops by means of traditional and/or modern multi-media techniques, including follow-up courses, making available all tuition material and performing assessment procedures, all in accordance with the HIV/AIDS Specification

SUM

Carried Forward

R

Bill of Quantities
Bill No. 1
Preliminaries and General
Phalaborwa SAPS - Security Measures Intervention Service
WCS:056121

		Brought Forward	R
75	POSTERS, BOOKLETS, VIDEOS, ETC. Provision, displaying, maintaining and replacing when necessary of four plastic laminated posters, booklets and educational videos, etc. for the duration of the construction period , all in accordance with the HIV/AIDS Specification		SUM
76	ACCESS TO CONDOMS Provision and maintenance of condom dispensers fixed in position, including male and female condoms, replenishing male and female condoms on a daily basis as required for the duration of the construction period , all in accordance with the HIV/AIDS Specification		SUM
77	MONITORING Monitoring HIV/AIDS awareness of workers, providing the principal agent with access to information including making available all reports, thoroughly completed and reflecting the correct information, for the duration of the construction period and close out, all in accordance with the HIV/AIDS Specification		SUM
	<u>NATIONAL YOUTH SERVICE (NYS) - NOT APPLICABLE</u>		
78	Employment and training of youth workers on the expanded public programme (EPWP) infrastructure projects: National Youth Service (NYS) as attached to these bills of quantities - NOT APPLICABLE		SUM
		Carried Forward	R
Bill of Quantities Bill No. 1 Preliminaries and General Phalaborwa SAPS - Security Measures Intervention Service WCS:056121			

Brought Forward

R

**IMPLEMENTATION OF LABOUR - INTENSIVE
 INFRASTRUCTURE PROJECTS UNDER THE
 EXPANDED PUBLIC WORKS PROGRAMME (EPWP)**

79 The contractor shall comply with all the requirements of the "Code of Good Practice for Employment and Conditions of Work for Special Public Works Programmes" issued in terms of the "Basic Conditions of Employment Act, 1997 (Act No 75 of 1997)" and the related "Ministerial Determination", for the employment of locally employed temporary workers on a labour - intensive infrastructure project under the Expanded Public Works Programme (EPWP).

SUM

80 The contractor shall maintain daily records with regard to the workers employed and shall, on a monthly basis, submit a report to the principal agent in the prescribed format. Compulsory indicators such as the project budget, actual project expenditure, number of job opportunities created, demographic characteristics of workers employed, minimum daily wage rate, number person-days, shall be included in said report, all as defined in the "Guidelines for the Implementation of Labour Intensive Infrastructure Projects under the Expanded Public Works Programme (EPWP)"

SUM

81 Provision for pricing of compliance with the aforementioned is made under this clause and it is explicitly pointed out that all requirements in respect of aforementioned are deemed to be priced hereunder and no additional claims in this regard shall be entertained.

SUM

Carried Forward to Summary of Section No.

R

Bill of Quantities
 Bill No. 1
 Preliminaries and General
 Phalaborwa SAPS - Security Measures Intervention Service
 WCS:056121

Item
No

Quantity

Rate

Amount
R

BILL NO. 2

ALTERATIONS

PREAMBLES

For Preambles see "(PW371 - A)"Edition 2.0 is obtainable on the Department's website (<http://www.publicworks.gov.za/> under "Consultants Guidelines"), and shall be read in conjunction with the bills of quantities and be referred to for full description of work to be done and materials to be used.

The document "Construction Works: Specifications: Particular Specification (PW371 - B) Edition 2.0" is issued together with the drawings and shall be read in conjunction with the drawings and the bills of quantities.

SUPPLEMENTARY PREAMBLES

Nature of the works

Tenderers are advised to visit the site and to satisfy themselves as to the nature and extent of the work to be done and provide in their tenders for any items not specifically mentioned which they may deem necessary for the proper completion of the work. Tenderers are advised that the existing buildings will not be in occupation during the progress of the work but that nearby new buildings will be in occupation and due allowance must be made for the work being carried out at such times and in such a manner as will least interfere with the routine of the occupants and as may be directed by the architect.

Dimensions

The contractor is advised to take all dimensions affecting the existing buildings on the site, as he will be held solely responsible for all new work being of the correct sizes.

Carried Forward

R

Bill of Quantities
 Bill No. 2
 Alterations
 Phalaborwa SAPS - Security Measures Intervention Service
 WCS:056121



Brought Forward

R

Electrical wires, pipes, etc.

Special care is to be taken not to interfere unnecessarily with any electric light, power or telephone wires and fittings that may be met with, and notice is to be given to the architect when any disconnections or removal of wires, etc. are necessary, and the Contractor is to effect every facility to the Electricians carrying out this work Any water supply pipes or other piping that may be met with and found necessary to disconnect or cut, are to be effectively stopped off and any new connections that may be necessary are to be made with proper fittings and to the satisfaction of the architect, to whom due notice must be given of any alterations to the existing services.

Protection

In taking down and removing existing work the utmost care is to be observed to avoid any structural or other damage to the remaining portions of the buildings. The Contractor must also protect all work not removed such as walls, floors, doors, windows or other joinery, loose and fixed fittings and electrical appliances, etc. from damage during the progress of the work and provide all necessary materials for so doing. The Contractor will be held solely responsible for any damage to persons or property and for the safety of the structure throughout the whole of this Contract and must make good at his own expense any damage that may occur.

Material, etc.

The materials to be used and work to be done are to be similar in all respects to that described for new work insofar as they concur. All work in making good is to be properly jointed to the existing.

DEMOLITIONS AND ALTERATIONS (LI)

82 Allow for making good in all trades to existing work where damaged or disturbed or defaced in any way through alterations, with all necessary new materials to match existing and leave complete and perfect in every respect

Item

Carried Forward

R

Bill of Quantities
Bill No. 2
Alterations
Phalaborwa SAPS - Security Measures Intervention Service
WCS:056121

Brought Forward			R
<u>TEMPORARY BARRIERS, SCREENS, ETC (LI)</u>			
<u>Temporary barriers, screens, etc including removal</u>			
83	Dust screen 3100mm high between concrete floor and ceiling formed of suitable timber framing with 6 micron polyethylene sheeting stapled on including corners, ends, etc	m	260
<u>REMOVAL OF EXISTING WORK (LI)</u>			
<u>Breaking up and removing mass concrete</u>			
84	Underground beam	m ³	3
<u>Taking down and removing fence, poles etc</u>			
85	Diamond mesh fence 3.5m high including post, gates, stay, etc.	m	366
86	Double gate 3,0m high fixed to security fence	No	3
<u>FIRE APPLIANCES ETC (LI)</u>			
<u>"Chubb" or equal approved</u>			
87	Service of 9kg Dry chemical fire extinguisher	No	5
88	Replace of 9kg Dry chemical fire extinguisher	No	1
Carried Forward to Summary of Section No.			R
Bill of Quantities Bill No. 2 Alterations Phalaborwa SAPS - Security Measures Intervention Service WCS:056121			



Item No

Quantity

Rate

Amount R

BILL NO. 3

FENCING

PREAMBLES

For Preambles see "(PW371 - A)"Edition 2.0 is obtainable on the Department's website (<http://www.publicworks.gov.za/> under "Consultants Guidelines"), and shall be read in conjunction with the bills of quantities and be referred to for full description of work to be done and materials to be used.

The document "Construction Works: Specifications: Particular Specification (PW371 - B) Edition 2.0" is issued together with the drawings and shall be read in conjunction with the drawings and the bills of quantities.

SUPPLEMENTARY PREAMBLES

Nature of the works

Tenderers are advised to visit the site and to satisfy themselves as to the nature and extent of the work to be done and provide in their tenders for any items not specifically mentioned which they may deem necessary for the proper completion of the work. Tenderers are advised that the existing buildings will not be in occupation during the progress of the work but that nearby new buildings will be in occupation and due allowance must be made for the work being carried out at such times and in such a manner as will least interfere with the routine of the occupants and as may be directed by the architect.

Dimensions

The contractor is advised to take all dimensions affecting the existing buildings on the site, as he will be held solely responsible for all new work being of the correct sizes.

Carried Forward

R

Bill of Quantities
Bill No. 3
Fencing
Phalaborwa SAPS - Security Measures Intervention Service
WCS:056121

Brought Forward

R

Electrical wires, pipes, etc.

Special care is to be taken not to interfere unnecessarily with any electric light, power or telephone wires and fittings that may be met with, and notice is to be given to the architect when any disconnections or removal of wires, etc. are necessary, and the Contractor is to effect every facility to the Electricians carrying out this work. Any water supply pipes or other piping that may be met with and found necessary to disconnect or cut, are to be effectively stopped off and any new connections that may be necessary are to be made with proper fittings and to the satisfaction of the architect, to whom due notice must be given of any alterations to the existing services.

Protection

In taking down and removing existing work the utmost care is to be observed to avoid any structural or other damage to the remaining portions of the buildings. The Contractor must also protect all work not removed such as walls, floors, doors, windows or other joinery, loose and fixed fittings and electrical appliances, etc. from damage during the progress of the work and provide all necessary materials for so doing. The Contractor will be held solely responsible for any damage to persons or property and for the safety of the structure throughout the whole of this Contract and must make good at his own expense any damage that may occur.

Material, etc.

The materials to be used and work to be done are to be similar in all respects to that described for new work insofar as they concur. All work in making good is to be properly jointed to the existing.

Carried Forward

R

Bill of Quantities
 Bill No. 3
 Fencing
 Phalaborwa SAPS - Security Measures Intervention Service
 WCS:056121

Brought Forward

R

Specifications

All supply, fabrication and erection of steel palisade fencing shall comply with the relevant clauses of the latest edition of SABS - Standard Specification of Steel Components for Fences.

Type of fencing

The fencing is to comprise of 2.1m high steel pales fixed to steel top and bottom rails with shear bolts, which in turn are fixed to steel posts.

Steel pales are to be 30 x 30 x 3.4mm L-section steel piling profiles and spaced such that the maximum clear opening between the pales does not exceed 120mm

Steel posts are to be 76 x 76 x 5mm square hollow sections with pyramid caps and 200 x 200 x 2mm base plates to be not less than 2700mm in length with a minimum embedment of 500mm in and including 450 x 450 x 600mm deep 20Mpa concrete bases. Steel posts are to be spaced at maximum 3m centres.

Steel rails are to be 76 x 50 x 3mm rectangular hollow section top and bottom rails.

All fencing is to be erected with an in situ ground beam with minimum dimensions of 200mm wide x 100mm deep and having a minimum compressive strength of 15Mpa at 28 days. The contractor shall take three test cubes from the in situ concrete poured on each site and provide the Engineer with the 28 day test results. Any defective concrete shall be removed and replaced at the contractors expense.

Carried Forward

R

Bill of Quantities
 Bill No. 3
 Fencing
 Phalaborwa SAPS - Security Measures Intervention Service
 WCS:056121



Brought Forward

R

Quality of materials

Posts, pales and rails shall be free from defects. A sample consisting of posts, pales and rails shall be provided to the employer or his representative and an acceptable finish and quality will be agreed and accepted by all parties. The quality and finish provided under this contractor shall not be inferior to that of the agreed reference samples and the employer and his representative have the right to refuse acceptance of any material which does not meet the agreed standard of quality and finish. All material that has been rejected shall be replaced by the contractor at his own expense to the satisfaction of the employer or his representative.

Installation

The Contractor shall clear the fence line over a width of at least 500mm on each side of the centre line of the fence and surface irregularities shall be graded so that the fence will follow the general contours of the ground.

Clearing shall include the removal of all trees, scrub and stumps, rock and other obstructions which will interfere with the proper construction of the fence. All materials removed shall be loaded and carted away to a site indicated to the Contractor by the Employer. Cleared areas shall be treated with an approved weedkiller.

All fencing shall be erected square and plumb with fence posts embedded in concrete with a minimum dimension of 450mm x 450mm x 600mm deep.

Horizontal rails and pales are to be firmly fixed with shear bolts.

Changes in grade are to be gradual and the top of the pales are to be accurately aligned so as to achieve a neat and workmanlike final appearance.

Finishes

All posts, rails and pales are to be hot dipped galvanised. Surfaces of posts embedded in concrete shall be treated with bitumen.

REMOVAL OF TREES ETC

Carried Forward

R

Bill of Quantities
Bill No. 3
Fencing
Phalaborwa SAPS - Security Measures Intervention Service
WCS:056121



Brought Forward			R
	<u>Taking out and removing, grubbing up roots and filling in holes</u>		
89	Tree stump exceeding 200mm and not exceeding 500mm girth	No	4
	<u>FENCING</u>		
	<u>"Clearvu" or similar approved fencing (LI)</u>		
90	Powder Coated Steel ClearVU II high density anti-climbing and anti-cut pressed mesh panel fencing 3m high, formed of 3mm dia. horizontal and 4mm dia. vertical high tensile line galvanised with polymer coating wires with aperture size 76,2mm x 12,7mm and reinforcing V-section ribs, bolted with vandal resistant bolts and clamping plates to 60 x 60 x 3mm square tube posts 2,75m high at 2,534m centres with sealed end caps and 30 x 3mm x 250mm long angle section base anchors with posts bedded in 15MPa concrete bases size 400 x 400 x 600mm deep with anti theft double bar riveted to mesh and mesh base.	m	260
91	Powder Coated Steel ClearVU II high density anti-climbing and anti-cut pressed mesh panel fencing 2.4m high, formed of 3mm dia. horizontal and 4mm dia. vertical high tensile line galvanised with polymer coating wires with aperture size 76,2mm x 12,7mm and reinforcing V-section ribs, bolted with vandal resistant bolts and clamping plates to 60 x 60 x 3mm square tube posts 2,75m high at 2,534m centres with sealed end caps and 30 x 3mm x 250mm long angle section base anchors with posts bedded in 15MPa concrete bases size 400 x 400 x 600mm deep with anti theft double bar riveted to mesh and mesh base.	m	109
92	Extra on last for forming angle intersection	No	15
	Carried Forward		R
	Bill of Quantities Bill No. 3 Fencing Phalaborwa SAPS - Security Measures Intervention Service WCS:056121		

		Brought Forward		R
93	Double gate 2 x 3m high, each leaf of 50 x 50 x 2,5mm hollow section frame and 50 x 50 x 2,5mm hollow section horizontal middle rail filled in with 25 x 25 x 2mm hollow section vertical rails at 100 centres and fitted with a pair of suitable hinges to each leaf bolted to wall with and including 75mm expansion bolts and with hasp and staple and 15mm drop bolt welded on	No	2	
94	Double gate 2 x 2.4m high, each leaf of 50 x 50 x 2,5mm hollow section frame and 50 x 50 x 2,5mm hollow section horizontal middle rail filled in with 25 x 25 x 2mm hollow section vertical rails at 100 centres and fitted with a pair of suitable hinges to each leaf bolted to wall with and including 75mm expansion bolts and with hasp and staple and 15mm drop bolt welded on	No	1	
Carried Forward to Summary of Section No.				R
Bill of Quantities Bill No. 3 Fencing Phalaborwa SAPS - Security Measures Intervention Service WCS:056121				

Item No		Quantity	Rate	Amount R
	<u>BILL NO. 4</u>			
	<u>ELECTRICAL INSTALLATION</u>			
	<u>Site Lighting (LI)</u>			
	Allowance should be made for the following electrical equipment. Light fittings complete supplied and install as specified in the specification.			
95	Type ST (Post Top light fittings, "APOLLO S/L 0125W MV PK"	No	1.00	
96	4000m long galvanised pole "05.00M T/L 04.00M M/H 114/76 MM OD" for post top light fittings complete with gland and base plate, access door and 10 A, CB, etc	No	1.00	
97	Replace flood light fittings with "200 Watt Led - 2 Cob"	No	5	
	Carried Forward to Summary of Section No.			
	Bill of Quantities Bill No. 4 Electrical Phalaborwa SAPS - Security Measures Intervention Service WCS:056121			R



Section No. 1

Bill of Quantities

SECTION SUMMARY - Bill of Quantities

Bill No		Page No	Amount R
1	Preliminaries and General	9	
2	Alterations	12	
3	Fencing	18	
4	Electrical	19	
Carried to Final Summary			R
Bill of Quantities Phalaborwa SAPS - Security Measures Intervention Service WCS:056121			



FINAL SUMMARY

Section
No

Sub total
1 Bill of Quantities
Value Added Tax at 15%

Page
No

20

Amount
R

R

R

R

**TOTAL CARRIED TO FORM OF OFFER AND
ACCEPTANCE**

Phalaborwa SAPS - Security Measures Intervention Service
WCS:056121

PART 3
SCOPE OF WORK

C 3

SCOPE OF WORK

PG-01.1 (EC) SCOPE OF WORKS – (GCC (2010) 2nd EDITION: 2010)

Project title:	<i>Phalaborwa Police Station: Installation of Security Measures</i>		
Tender no:	<i>PLK 22/08</i>	Reference no:	

3.5 PROJECT SPECIFICATIONS:

Status

The Project Specification, consisting of two parts, forms an integral part of the contract and supplements the Standard Specifications.

Part1 A contains a general description of the works, the site and the requirements to be met.

Part B contains variations, amendments and additions to the Standardized Specifications and, if applicable, the Particular Specifications.

In the event of any discrepancy between a part or parts of the Standardised of Particular Specifications and the Project Specification, the Project Specification shall take precedence. In the event of a discrepancy between the specifications, (including the Project Specifications) and the drawings and / or the Bill of Quantities, the discrepancy shall be resolved by the Engineer before the execution of the work under the relevant item.

3.5.1 GENERAL

PS-1 PROJECT DESCRIPTION:

Phalaborwa Police Station: Installation of Security Measures

3.5.2 AMENDMENTS TO THE STANDARD AND PARTICULAR SPECIFICATION:

None

C3.5.3 PARTICULAR SPECIFICATIONS:

None

C3.6 STANDARD MINIMUM REQUIREMENTS

In terms of section 5(2) of the Construction Industry Development Board Act, 2000 (Act no. 38 of 2000) (the Act), the Construction Industry Development Board is empowered to establish and promote best practice standards, Standard Requirements and Guidelines which includes the following but not limited to:

C3.6.1 cidb Best Practice: Green Building Certification, No. 34158 Government Gazette, 1 April 2011

C3.6.2 cidb Standard for Developing Skills through Infrastructure Contracts, No. 36760 Government Gazette, 23 August 2013

C3.6.3 cidb Standard for Indirect Targeting for Enterprise Development through Construction Works Contracts, No 36190 Government Gazette, 25 February 2013

C3.6.4 Preferential Procurement Policy Framework Act, 2000: Preferential Procurement Regulations, 2017, No. 40553 Government Gazette, 20 January 2017

- C3.6.5 cidb Standard for Contract Participation Goals for Targeting Enterprises and Labour through Construction Works Contracts, No. 41237 Government Gazette, 10 November 2017
- C3.6.6 cidb Standard for Minimum Requirements for Engaging Contractors and Sub-Contractors on Construction Works Contracts, No. 41237 Government Gazette, 10 November 2017
- C3.6.7 cidb Standard for Minimum Requirements for Engaging Contractors and Sub-Contractors on Construction Works Contracts, No. 42021 Government Gazette, 9 November 2018
- C3.6.8 cidb Standard for Developing Skills through Infrastructure Contracts, No. 43495 Government Gazette, 3 July 2020

C3.7 CONTRACT PARTICIPATION GOALS AND CIDB BUILD PROGRAMME

The contractor shall achieve in the performance of the contract the following Contract Participation Goals (CPGs) as indicated below. Provision for pricing of compliance with the achieving the CPGs is made in the Contract Participation Goal Section of the Bills of Quantities and it is explicitly pointed out that all requirements in respect of the aforementioned are deemed to be priced thereunder and no additional claims in this regard shall be entertained:

C3.7.1 Minimum Thirty Percent (30%) Mandatory Sub-contracting Contract Participation Goal

MINIMUM THIRTY PERCENT (30%) MANDATORY SUBCONTRACTING TO SMMEs: IMPLEMENTATION OF PREFERENTIAL PROCUREMENT REGULATIONS 2017

30% Mandatory subcontracting is *not applicable* to this project.

It is the requirement of the employer that the contractor enhances the use of local Small, Micro and Medium Enterprises (SMME's) in executing this contract, irrespective whether the 30% Participation Goal is applicable or not.

The thirty percent (30%) mandatory Sub-contracting shall be achieved in the execution of the contract. in terms of in accordance with the Preferential Procurement Policy Framework Act, 2000: Preferential Procurement Regulations, 2017 as published in the Government Gazette Notice No. 40553 of 20 January 2017.

- (a) SMME's involvement of at least **insert applicable percentage, both in words and figures** of the tender amount at the time of tender to be sourced from within **insert applicable kilometers** radius of the project site with the intention to maximize use of local SMMEs within **insert applicable Ward/s, Municipal District, Town, City, Province,**
- (b) SMME's involvement of at least **insert applicable percentage, both in words and figures** of the Tender Value to be sourced from within **insert applicable kilometers** radius of the project site.

Bidders are cautioned not to under-price items earmarked to be executed by SMMEs as adjustment to too low rates will not be entertained by the Employer.

Bidders to sub-contract a minimum of thirty percent (30%) of the tender amount including VAT at the time of tender (All inclusive, Including VAT). to any one or more of the following categories:

- a. An EME or QSE
- b. An EME or QSE which is at least 51% owned by black people
- c. An EME or QSE which is at least 51% owned by black people who are youth
- d. An EME or QSE which is at least 51% owned by black people who are women
- e. An EME or QSE which is at least 51% owned by black people with disabilities
- f. An EME or QSE which is at least 51% owned by black people living in rural or underdeveloped areas or townships
- g. A co-operative which is at least 51% owned by black people
- h. An EME or QSE which is at least 51% owned by black people who are Military veterans
- i. More than one of the categories referred to in paragraphs (a) to (h).

Bidders to refer to the CSD for a list of prospective sub-contractors provided with the tender. The bidder to refer to the CSD website should the list provided be insufficient.

Bidders must ensure that the sub-contractors conform to the following:

- a. Possess relevant accreditation where applicable;
- b. Be registered with relevant bodies (CIDB, various Councils, etc.) where applicable;
- c. Possess necessary capabilities to deliver the sub-contracted work;
- d. Meet the requirements in terms of the stipulated designated groups; and
- e. Geographical located at the place where the project will be delivered. Geographical location must be determined using the following criteria:
 - Relevant Ward. If not available;
 - Relevant neighbouring Wards. If not available;
 - Relevant Local Municipality. If not available;
 - Relevant District Municipality. If not available;
 - Relevant Metro. If not available;
 - Relevant Province. If not available;
 - Relevant Neighbouring Province. And If not available;
 - Anywhere within the borders of South Africa .

It is the bidder's responsibility to source alternative SMMEs should the parties with whom agreements were entered into at the time of tendering either no longer exist or do not perform or render work of an acceptable standard, subject to the approval by the Employer. Failure to achieve the **minimum thirty percent (30%) SMME participation** based on the tender amount including VAT, will result in a **insert applicable percentage, both in words and figures** penalty on the amount of work on which there is no compliance (Excluding VAT), unless the contractor can prove to the Employer's satisfaction that the non-achievement was beyond his/her control.

The bidder shall submit monthly reports in terms of monthly achievement and accumulative targets achieved including audited supporting documentation to the Employer's Representative.

The bidder shall submit monthly reports in terms of monthly achievement and accumulative targets achieved including audited supporting documentation to the Employer's Representative.

C3.7.2 Minimum Targeted Local Material Manufacturer Contract Participation Goal

The Minimum Targeted Local Building Material Manufacturers CPG is *not applicable* to this project.

It is the requirement of the employer that the contractor enhances the use of local Small, Micro and Medium Enterprise Local Material Manufacturers (SMME's) in executing this contract, irrespective whether a minimum percentage Participation Goals is applicable or not.

The Minimum Targeted Local Manufacturers of Material Contract Participation Goal, in accordance with the cidb Standard for Contract Participation Goals for Targeting Enterprises and Labour through Construction Works Contracts as published in the Government Gazette Notice No. 41237 of 10 November 2017, as amended in cidb Best Practice Project Assessment Scheme Notice No. 43726 of 18 September 2020.

A Targeted Local Material Manufacturer is a targeted enterprise that operates or maintains a factory or establishment that produces on its premises materials or goods required by the principal contractor for the performance of the contract.

Note: Adapted from SANS 10845-7:2015, definition 2.13

Preference shall be given to the Targeted Local Material Manufacturer where feasible in **insert applicable Ward/s, Municipal District, Town, City, Province**, and provided that:

- (a) Such materials comply in all respects with the specific requirements of PW371 and SANS specifications,

- (b) The non-availability of such materials shall not adversely affect the desired progress of the specific works,
- (c) The use of such suppliers shall not constitute grounds for any claim for increased cost in respect thereof,
- (d) Materials of at least **insert applicable percentage, both in words and figures** of the total value of materials purchased excluding VAT to be sourced from within **insert applicable kilometers** radius of the project site,
- (e) Material of at least **insert applicable percentage, both in words and figures** of the total value of materials purchased excluding VAT to be sourced from within **insert applicable kilometers** radius of the project site.

Failure to achieve the minimum **insert applicable percentage, both in words and figures** Targeted Local Material Manufacturer participation expressed as a percentage of the original tender amount, excluding allowances and VAT, will result in a **insert applicable percentage, both in words and figures** penalty of the prorate targeted value of materials not complied with unless the contractor can prove to the Employer's satisfaction that the non-achievement was beyond his/her control.

The bidder shall submit monthly reports in terms of monthly achievement and accumulative targets achieved including audited supporting documentation to the Employer's Representative.

C3.7.3 Minimum Targeted-Local Building Material Suppliers Contract Participation Goal

The Minimum Targeted Local Building Material Suppliers CPG is *insert "applicable" or "not applicable"* to this project.

It is the requirement of the employer that the contractor enhances the use of local Small, Micro and Medium Enterprise Local Material Suppliers (SMME's) in executing this contract, irrespective whether a minimum percentage Participation Goals is applicable or not.

The Minimum Targeted Local Manufacturers of Material Contract Participation Goal shall be achieved in accordance with the cidb Standard for Contract Participation Goals for Targeting Enterprises and Labour through Construction Works Contracts as published in the Government Gazette Notice No. 41237 of 10 November 2017, as amended in cidb Best Practice Project Assessment Scheme Notice No. 43726 of 18 September 2020 – Condition of Contract..

A targeted supplier is a targeted enterprise that

- a) owns, operates or maintains a store, warehouse or other establishment in which goods are bought, kept in stock and regularly sold to wholesalers, retailers or the public in the usual course of business; and
- b) engages, as its principal business and in its own name, in the purchase and sale of goods.

Note: Adapted from SANS 10845-7:2015, definition 2.14

Preference shall be given to the local material suppliers where feasible in the **insert applicable Ward/s, Municipal District, Town, City, Province**, and provided that:

- (a) Such materials comply in all respects with the specific requirements of PW371 and SANS specifications,
- (b) The none availability of such materials shall not adversely affect the desired progress of the specific works,
- (c) The use of such suppliers shall not constitute grounds for any claim for increased cost in respect thereof,
- (d) Materials of at least **insert applicable percentage, both in words and figures** of the total value of materials purchased excluding VAT to be sourced from within **insert applicable kilometers** of the project site,
- (e) Material of at least **insert applicable percentage, both in words and figures** of the total value of materials purchased excluding VAT to be sourced from within **insert applicable kilometers** of the project site.

Failure to achieve the minimum **insert applicable percentage, both in words and figures** Targeted Local Material Manufacturer participation expressed as a percentage of the original tender amount, excluding allowances and VAT, will result in a **insert applicable percentage, both in words and figures** penalty of the prorate targeted value of materials not complied with, unless the contractor can prove to the Employer's satisfaction that the non-achievement was beyond his/her control.

The bidder shall submit monthly reports in terms of monthly achievement and accumulative targets achieved including audited supporting documentation to the Employer's Representative.

C3.7.4 Minimum Targeted Local Labour Skills Development Contract Participation Goal

The Minimum Targeted Local Labour Skills Development CPG is *insert "applicable" or "not applicable"* to this project.

It is the requirement of the employer that the contractor enhances the use of local labour in executing this contract. This is required to be done through the use of both traditional building techniques and labour-intensive construction techniques careful and considered construction planning and implemented in the project irrespective whether a minimum percentage Participation Goal is applicable or not.

The Minimum Targeted Local Skills Development Contract Participation Goal shall be achieved in accordance with the cidb Standard for Contract Participation Goals for Targeting Enterprises and Labour through Construction Works Contracts as published in the Government Gazette Notice No. 41237 of 10 November 2017, as amended in cidb Best Practice Project Assessment Scheme Notice No. 43726 of 18 September 2020 – Condition of Contract..

Targeted labour: individuals who:

- a) are employed by the principal contractor, sub-contractor or targeted enterprises in the performance of the contract;
- b) are defined as the target group in the targeting data; and
- c) permanently reside in the target area or who are recognized as being residents of the target area on the basis of identification and association with and recognition by the residents of the target area.

Adapted from SANS 10845-7:2015, definition 2.12

Targeting of labour by skills categories is only permissible within categories of semi-skilled and unskilled labour.

Contract participation goals for semi-skilled and unskilled labour shall be limited to on-the-job training to targeted labour to enable such labour to master the basic work techniques required to undertake the work in accordance with the requirements of the contract and in a manner that does not compromise worker health and safety. In the case of targeted labour, the certification of records shall be in accordance with SANS 10845-8.

Beneficiaries will be sourced from the **insert applicable Ward/s, Municipal District, Town, City, Province** for the full duration of the Construction Period, employed by either the principal contractor, sub-contractors or targeted enterprises. The total number of working days to complete the Works amount to **insert number of working days as determined by the Construction Period** working days. The minimum CPG participation for Targeted Local Labour Skills Development is **insert applicable percentage, both in words and figures**, expressed as a percentage of the total number of working days required to complete the Works. The contractor shall attain or exceed the CPG in the performance of the contract. Failure to achieve the minimum Targeted Local Labour Skills Development CPG will result in a payment reduction of **R5 000** (Excluding VAT), per working day which training has not been provided to the workforce in attendance, unless the contractor can prove to the Employer's satisfaction that the non-achievement was beyond his/her control.

The bidder shall submit monthly reports in terms of monthly achievement and accumulative targets achieved including audited supporting documentation to the Employer's Representative.

C3.7.5 CIDB BUILD PROGRAMME: Minimum Targeted Enterprise Development Contract Participation Goal

The Minimum Targeted Enterprise Development CPG is *insert "applicable" or "not applicable"* to this project.

The aim of this best practice standard for indirect targeting for enterprise development in accordance with the Standard for Indirect Targeting for Enterprise Development (published in Government Gazette 36190 of 25 February 2013), as amended in cidb Best Practice Project Assessment Scheme Notice No. 43726 of 18 September 2020 – Condition of Contract, is to promote enterprise development by providing for a minimum contract participation goal (CPG) of **five percent (5%)** of the contract amount as defined in the Standard (Tender amount, excluding allowances and VAT on selected contracts to be undertaken by joint-venture partners or to be sub-contracted to developing contractors that are also to be beneficiaries of enterprise development support from the main contractor.

The lead partner or main contractor shall dedicate a **minimum five percent (5%)** of the tender value at the time of award, excluding allowances and VAT, to provide developmental support to targeted subcontractor or joint venture partner applicable to contracts in Grades 7 to 9, General Building and Civil Engineering contracts. Preference will be given to insert type of enterprises, e.g. General Building, Electrical, Mechanical, Plumbing, etc. .It could be either or any combination of all Enterprises.

The contractor shall attain or exceed the enterprise development goal in the performance of the contract. Failing to achieve the Participation Goal will result in A) a thirty percent (30%) penalty of the value not achieved, excluding VAT, unless the contractor can prove to the Employer's satisfaction that the non-achievement was beyond his/her control.

The bidder shall submit monthly reports in terms of monthly achievement and accumulative targets achieved including audited supporting documentation to the Employer's Representative.

C3.7.5.1 Criteria

The main or lead partner of the successful bidder shall:

- (a) There must be a needs analysis for indirect targeting and development or skill standard and should be development in at least any two developmental areas namely;
 - Administrative and cost control systems
 - construction management systems and plans
 - planning, tendering and programming
 - business; technical; procurement skills
 - legal compliance
 - credit rating/history; financial loan capacity/history
 - contractual knowledge
- (b) The above needs analysis shall be mutually agreed upon between contractor and targeted enterprise
- (c) The contractor shall appoint an enterprise development coordinator to:
 - perform needs analysis on the targeted enterprise to identify developmental goals
 - develop a project specific enterprise development plan to improve the targeted enterprise/s performance in the identified developmental areas
 - provide internal mentorship support to improve the targeted enterprise/s performance
 - monitor and submit to the employer's representative a monthly enterprise development report thereby reporting on the progress of the agreed development areas with the targeted enterprise/s
 - submit a project completion report to the Employer's representative for each targeted enterprise.

C3.7.5.2 Management

The contractor shall provide a competent person/s to provide internal mentorship to the Targeted Enterprise/s in the two agreed developmental areas.

C3.7.5.3 Competence Criteria for an Enterprise Development Co-ordinator

The enterprise development co-ordinator shall have the following competencies:

- Minimum experience of 5 years in the construction industry at Managerial level as a Site Agent, Contracts Manager, Site Manager, Construction Manager, Business Development Manager or Enterprise Development Manager.
- Minimum experience of 2 years in training and development in Building or Construction; and
- National Diploma or B Degree in the Built Environment or Business Management

C3.7.5.4 Format of Communications

The contractor shall submit to the Employer's Representative:

- *Project interim reports* in the specified format (**ED105P**) detailing interim values of the CPG that was achieved together with an assessment of the enterprise development support provided should be tabled and discussed at least monthly at progress meetings between employer's representative and the contractor;
- *Project completion report* in the specified format (**ED101P**) to the Employer's Representative for acceptance within 15 days of achieving practical completion. The report shall include the value of the CPG that was certified in accordance with the contract, cidb registration numbers of each and every targeted enterprise, and the value of the subcontracted works or of the joint venture entered into; and the participation parameter
- *Enterprise development declaration* (**ED104P**).

C3.7.5.5 The Key Personal

The contractor shall appoint an Enterprise Development Co-ordinator and a competent person/s to provide internal mentorship.

C3.7.5.6 Management Meetings

The contractor shall report to the Employer's Representative on the implementation and progress of the targeted enterprise development and CPG at monthly progress site meetings.

C3.7.5.7 Forms for contract administration

The contractor shall submit to the Employer's Representative the following proformas:

- Form ED 105P Project Interim Report
- Form ED 104P Enterprise Development Declaration
- Form ED 101P Project Completion Report

C3.7.5.8 Records

The contractor shall:

- keep records of the targeted enterprise development
- keep records of the payments made to the targeted enterprises in relation to the CPG.
- ensure all the documentation required in terms of the Standard is provided with each monthly progress payment certificate and according to a prescribed format where applicable.

C3.7.5.9 Payment Certificates

The contractor shall:

- achieve the measurable CPG and providing enterprise development support to the targeted enterprise/s as per the Standard.
- submit payment certificates to the Employer Representative at intervals determined in the Contract.

C3.7.5.10 Compliance requirements

Non-compliance with the Best Practice Project Assessment Scheme

The wording of regulation 27A of the cidb regulations makes provision for the Board to enforce the cidb code of conduct in the event of clients being found to be in breach of the best practice project assessment scheme.

- Not including the requirements of the cidb standards in the conditions of tender
- Not registering the award of contract on the cidb Register of Projects (RoP)
- Not reporting practical completion on the cidb Register of Projects (RoP)

3.7.6 **CIDB BUILD PROGRAMME: Minimum Targeted Contract Skills Development Goal (CSDG)**

The Minimum Targeted Contract Skills Development CPG is *insert "applicable" or "not applicable"* to this project.

The contractor shall achieve or exceed in the performance of the contract the Contract Skills Development Goal (CSDG) established in the Standard for Developing Skills through Infrastructure Contracts (published in Government Gazette No 43495 of 3 July 2020, as amended in cidb Best Practice Project Assessment Scheme Notice No. 43726 of 18 September 2020 – Condition of Contract.

Failing to achieve the targeted Contract Skills Development Goal will result in A) a **thirty percent (30%)** penalty of the value of the portion not achieved, excluding VAT, and B) the issuing of completion certificates only after the completion certificate of achieving the skills development goal, counter-signed by the relevant individuals has been submitted, unless the contractor can prove to the Employer's satisfaction that the non-achievement was beyond his/her control.

The contractor shall apportion the learners in the different construction activities based on the scope of work. The cost of accommodating learners will be determined by using Table 3 in the Standard and this cost will be used to determine the value in Rand and will be added to the provision for training as provided for in the Preliminary and General section in the Bill of Quantities/Pricing schedules/Activity schedule.

C3.7.6.1 Methodology

The contractor shall achieve the measurable contract skills development goal by providing opportunities to learners requiring structured workplace learning using one or a combination of any of the following in relation to work directly related to the contract or order:

Method 1: structured workplace learning opportunities for learners towards the attainment of a part or a full occupational qualification;

Method 2: structured workplace learning opportunities for apprentices or other artisan learners towards the attainment of a trade qualification leading to a listed trade (GG No. 35625, 31 August 2012) subject to at least sixty percent (60%) of the artisan learners being holders of public TVET college qualifications;

Method 3: work integrated learning opportunities for University of Technology or Comprehensive University students completing their national diplomas;

Method 4: structured workplace learning opportunities for candidates towards registration in a professional category by a statutory council listed in Table 1 above.

The contract skills participation goals, expressed in Rand, shall not be less than the contract amount multiplied by a percentage (%) factor given in Table 2 in the Standard for the applicable class of construction works.

Table 2: Contracting skills development goals for different classes of engineering and construction works contracts

Class of construction works as identified in terms of Regulation 25 (3) of the Construction Industry Regulations 2004		Construction skills development goal (CSDG) (%)
Designation	Description	
CE	Civil Engineering	0.25
CE and GB	Civil engineering and General Building	0.375
EE	Electrical Engineering works (buildings)	0.25
EP	Electrical Engineering works (infrastructure)	0.25
GB	General Building	0.5
ME	Mechanical Engineering works	0.25
SB	Specialist	0.25

The contractor shall apportion the learners in the different construction activities based on the scope of work. The cost of accommodating learners will be determined by using Table 3 in the Standard and this cost will be used to determine the value in Rand and will be added to the provision for training as provided for in the Preliminary and General section in the Bill of Quantities/Pricing schedules/Activity schedule.

Table 3: Notional Cost of Training per Headcount

Source: cidb Standard for Skills Development

Type of Training Opportunity	Provision for stipends (Unemployed learners only)	Provisions for mentorship	Provisions for additional costs*	Total costs	
				Unemployed learners	Employed learners
Method 1					
Occupational qualification	R7 000	R0	R9 000	R16 000	R9 000
Method 2					
TVET College graduates	R14 000	R0	R9 000	R23 000	N/A
Apprenticeship	R14 000	R0	R12 000	R26 000	R12 000
Method 3					
P1 and P2 learners	R24 000	R20 000	R4 500	R48 500	N/A
Method 4					
Candidates with a 3 year diploma	R37 000	R20 000	R4 500	R61 500	R20 000
Candidates with 4 year qualification	R47 000	R20 000	R4 500	R71 500	R20 000

Note: the required CPG will be recalculated based on the awarded tender amount and "Contract amount" once the beneficiaries have been appointed and actual costs are known. The notional cost of providing training opportunities will increase by CPI on an annual basis based on April CPI. Should the rates increase after bid award or during construction the rates will be adjusted as a re-measurable item.

- (a) (a) The successful contractor may employ part/full occupational qualification learners, trade qualification learners, work integrated learners or candidates (delete that which is not applicable) directly or through a Skills Development Agency (SDA), (A1 - List of cidb accredited SDAs).
- (b) The successful contractor must employ at least sixty percent (60%) of the learners from an FET / TVET college should the contractor select to have part/full occupational qualification learners and trade qualification learners contributing to the CSDG.
- (c) The successful contractor shall employ at least **insert applicable percentage, both in words and figures** from eligible part/full occupational qualification learners, trade qualification learners, work integrated learners or candidates (delete that which is not applicable) in the employment of the employer.
- (d) The successful contractor shall ensure that no single method shall contribute more than seventy five percent (75%) of the CSDG for the contract.
- (e) The successful contractor may only place thirty three percent (33%) employed employees or that of his subcontractors contributing to the CSDG.
- (f) The contractor shall employ at least sixty percent (60%) of the learners from a Public FET / TVET college should the contractor select to have trade qualification learners (Method 2) contributing to the CSDG.
- (g) One of the objectives of the project is to train **insert applicable number, both in words and figures** Occupational qualifications, trade qualification, work integrated learners – P1 and P2 learners, professional candidates. (Delete that which is not applicable)

C3.7.6.2 Management

- (a) The successful contractor must keep site records regarding the part/full occupational qualification learners', trade qualification learners', work integrated learners' or candidates' (delete that which is not applicable) progress, site attendance, hours worked and other relevant information as required by the Standard.
- (b) The successful contractor shall provide the required number of appropriately qualified mentors to the maximum number of part/full occupational qualification learners, trade qualification learners, work integrated learners in the proportion as specified in the Standard.
- (c) The successful contractor shall provide a supervisor to manage the training of the part/full occupational qualification learners, trade qualification learners, work integrated learners, candidates. (delete that which is not applicable)
- (d) The successful contractor shall submit to the employer's representative a baseline training plan in the specified format (Pro-forma A2) for the part/full occupational qualification learners, trade qualification learners, work integrated learners, candidates (delete that which is not applicable) within 30 days of start of the contract.
- (e) The successful contractor shall submit to the employer's representative project interim report in the specified format (Pro-forma A3) on the progress of each of part/full occupational qualification learner, trade qualification learner, work integrated learner, candidate (delete that which is not applicable) every three months.
- (f) The successful contractor shall submit to the employer's representative the names and particulars in the specified format (Pro-forma A4) of the supervisor, mentors for the part/full occupational qualification learners, trade qualification learners, work integrated learners or candidates (delete that which is not applicable) within 30 days of start of the contract.
- (g) The successful contractor shall keep a daily record of all the part/full occupational qualification learners, trade qualification learners, work integrated learners, candidates on site and their daily activities and shall be made available to the employer's representative on request.

- (h) The successful contractor shall submit to the employer's representative the reports on the progress and status of the part/full occupational qualification learners, trade qualification learners, work integrated learners or candidates ~~(delete that which is not applicable)~~ with the monthly invoice for the payment certificate.
- (i) The successful contractor shall have health and safety inductions for all part/full occupational qualification learners, trade qualification learners, work integrated learners or candidates ~~(delete that which is not applicable)~~.
- (j) The successful contractor shall conduct entry and exit medical tests of all part/full occupational qualification learners, trade qualification learners, work integrated learners or candidates ~~(delete that which is not applicable)~~.
- (k) The successful contractor shall provide personal protective equipment (PPE) to all part/full occupational qualification learners, trade qualification learners, work integrated learners or candidates ~~(delete that which is not applicable)~~ at the start of their employment on site.
- (l) Based on the agreed skills methods the contractor may employ part/full Occupational Qualification Learners and /or Trade Qualification Learners and/or Work Integrated Learners and/or Candidates ~~(delete that which is not applicable)~~ directly or through a Skills Development Agency (SDA), training provider or skills development facilitator (Form A1 - List of cidb accredited SDAs). The contractor shall ensure that no more than one Method shall be applied to any individual concurrently in the calculation of the CSDG for the contract.

C3.7.7 NATIONAL YOUTH SERVICE TRAINING AND DEVELOPMENT PROGRAMME (NYS)

The National Youth Service Training and Development Programme is *insert "applicable" or "not applicable" to this project.*

The programme shall be implemented in terms of the Implementation of the National Youth Service Programme under the Expanded Public Works (EPWP) and shall be priced in the CPG section of the Bills of Quantities. Monthly reports are to be submitted to the Employer's Representative.

Failure by the contractors to achieve the specified number to be trained in the NYS section of the CPG section within the Bills of quantities will result in a payment reduction as per bill of quantities per person, excluding VAT unless the contractor can prove to the Employer's satisfaction that the non-achievement was beyond his/her control.

C3.7.8 LABOUR-INTENSIVE WORKS

Labour Intensive Works is *insert "applicable" or "not applicable" to this project.*

Where labour intensive work is specified in the Bill of Quantities and indicated by "LI" the contractor must price for and include in rates. Contractors are expected to use their initiative to identify additional activities that can be done labour-intensively to comply with the set minimum labour intensity target. Allowance must be made for submitting monthly reports illustrating the value of the works executed under Labour Intensive Works.

Failure by the contractor to achieve the specified value of the Labour Intensive Participation Goal as stipulated within the Bills of quantities will result in a thirty percent (30%) penalty of the value of the works not done by means of labour intensive methods, excluding VAT, unless the contractor can prove to the Employer's satisfaction that the non-achievement was beyond his/her control.

Employer's objectives:

The employer's objectives are to deliver public infrastructure using labour-intensive methods in accordance with EPWP Guidelines.

Labour-intensive works:

Labour-intensive works shall be constructed/maintained using local workers who are temporarily employed in terms of the scope of work. A **thirty percent (30%)** penalty of the value of the works will be imposed on items where unauthorised use of plant was used to carry out work which was to be done labour-intensively.

Labour-intensive competencies of supervisory and management staff:

Contractors shall only engage supervisory and management staff in labour-intensive works that have completed the skills programme including Foremen/ Supervisors at NQF level 4 “National Certificate: Supervision of Civil Engineering Construction Processes” and Site Agent/ Manager at NQF level 5 “Manage Labour-Intensive Construction Processes” or equivalent QCTO qualifications (See Appendix C) at NQF outlined in Table 1

C3.7.8.1 GENERIC LABOUR-INTENSIVE SPECIFICATION

Contractors are referred to the Guidelines for the Implementation of Labour-intensive Infrastructure Projects under the Expanded Public Works Programme (EPWP) for the generic labour-intensive specification applicable to the contract.

This specification establishes general requirements for activities which are to be executed by hand involving the following:

- trenches having a depth of less than 1.5 metres
- stormwater drainage
- roads
- sidewalks and non-motorised transport infrastructure
- water and sanitation

Precedence

Where this specification is in conflict with any other standard or specification referred to in the Scope of Works to this Contract, the requirements of this specification shall prevail

Hand excavateable material

Hand excavateable material is:

a) granular materials:

- i) whose consistency when profiled may in terms of table 2 be classified as very loose, loose, medium dense, or dense; or
- ii) where the material is a gravel having a maximum particle size of 10mm and contains no cobbles or isolated boulders, no more than 15 blows of a dynamic cone penetrometer is required to penetrate 100mm;

b) cohesive materials:

- i) whose consistency when profiled may in terms of table 2 be classified as very soft, soft, firm, stiff and stiff / very stiff; or
- ii) where the material is a gravel having a maximum particle size of 10mm and contains no cobbles or isolated boulders, no more than 8 blows of a dynamic cone penetrometer is required to penetrate 100mm;

Note

- 1) A boulder is material with a particle size greater than 200mm, a cobble and gravel is material between 60 and 200mm.
- 2) A dynamic cone penetrometer is an instrument used to measure the in-situ shear resistance of a soil comprising a drop weight of approximately 10 kg which falls through a height of 400mm and drives a cone having a maximum diameter of 20mm (cone angle of 60° with respect to the horizontal) into the material being used.

Table 2: Consistency of materials when profiled			
GRANULAR MATERIALS		COHESIVE MATERIALS	
CONSISTENCY	DESCRIPTION	CONSISTENCY	DESCRIPTION
Very loose	Crumbles very easily when scraped with a geological pick.	Very soft	Geological pick head can easily be pushed in as far as the shaft of the handle.



Loose	Small resistance to penetration by sharp end of a geological pick.	Soft	Easily dented by thumb; sharp end of a geological pick can be pushed in 30-40 mm; can be moulded by fingers with some pressure.
Medium dense	Considerable resistance to penetration by sharp end of a geological pick.	Firm	Indented by thumb with effort; sharp end of geological pick can be pushed in up to 10 mm; very difficult to mould with fingers; can just be penetrated with an ordinary hand spade.
Dense	Very high resistance to penetration by the sharp end of a geological pick; requires many blows for excavation.	Stiff	Can be indented by thumb-nail; slight indentation produced by pushing geological pick point into soil; cannot be moulded by fingers.
Very dense	High resistance to repeated blows of a geological pick.	Very stiff	Indented by thumb-nail with difficulty; slight indentation produced by blow of a geological pick point.

Trench excavation

All hand excavateable material in trenches having a depth of less than 1,5 metres shall be excavated by hand.

Compaction of backfilling to trenches (areas not subject to traffic)

Backfilling to trenches shall be placed in layers of thickness (before compaction) not exceeding 100mm. Each layer shall be compacted using hand stampers;

a) to ninety percent (90%) Mod AASHTO;

b) such that in excess of 5 blows of a dynamic cone penetrometer (DCP) is required to penetrate 100 mm of the backfill, provided that backfill does not comprise more than ten (10%) gravel of size less than 10mm and contains no isolated boulders, or

c) such that the density of the compacted trench backfill is not less than that of the surrounding undisturbed soil when tested comparatively with a DCP.

Excavation

All excavateable material including topsoil classified as hand excavateable shall be excavated by hand. Harder material may be loosened by mechanical means prior to excavation by hand. Any material which presents the possibility of danger or injury to workers shall not be excavated by hand.

Clearing and grubbing

Grass and bushes shall be cleared by hand.

Shaping

All shaping shall be undertaken by hand.

Loading

All loading shall be done by hand. Haulage equipment should be selected in a manner that allows loading by hand to the greatest extent possible.

Haul

Excavation material shall be hauled to its point of placement by means of wheelbarrows where the haul distance is not greater than 150m.

Offloading

All material, however transported, is to be off-loaded by hand, unless tipper-trucks are utilised for haulage.

Spreading

All material shall be spread by hand.

Compaction

Small areas may be compacted by hand provided that the specified compaction is achieved. Appropriate rollers should be used where higher (than can be achieved by hand) levels of compaction are required or for large areas.

Grassing

All grassing shall be undertaken by sprigging, sodding, or seeding by hand.

Stone pitching and rubble concrete masonry

All stone required for stone pitching and rubble concrete masonry, whether grouted or dry, must be collected, loaded, off loaded and placed by hand.

Sand and stone shall be hauled to its point of placement by means of wheelbarrows where the haul distance is not greater than 150m.

Grout shall be mixed and placed by hand.

Manufactured Elements

Elements manufactured or supplied by the Contractor, such as manhole rings and cover slabs, precast concrete planks and pipes, masonry units and edge beams shall not individually, have a mass of more than 320kg. Where the mass of an element exceeds 55 kg, consideration should be given to the size of the element relative to its total mass related to the number of workers who would be needed to lift such mass

C3.8 Submission of Accrual Reports

The Contractor shall submit accrual reports to the client representative at the end of March and September each year for the duration of the Service Contract period from the date of appointment up to and including project closeout. This is to ensure that PMTE complies with the accounting framework GRAP, which requires that PMTE disclose all its accruals as at the end of each reporting date.

C.3.9 Submission of Monthly Local Material Utilisation Report (Local Content)

The contractors shall be responsible for record keeping, documenting and submission of monthly local material utilization report with supporting documentation to the Employer's representative within 7 working days of the beginning of the successive month, in terms of DTI&C designated industry/sector/sub-sector schedule as per the PA36 and Annexures C attached to the tender document. The final percentage achievement to be reconciled upon completion of the project and form part of the final account.

Failure by the contractors to achieve the specified percentage of local content per designated industry/sector/sub-sector as listed will result in a thirty percent thirty percent (30%) penalty of the value not achieved, excluding VAT, unless the contractor can prove to the Employer's satisfaction that the non-achievement was beyond his/her control. Allowance must be made for submitting monthly reports illustrating the value of local material utilisation report.

Examples of calculating CPGs and related penalties

CPGs values are based on the Tender Amount at the time of the award. Determining the actual values is based either on the Tender Amount including allowances and Vat or the Tender Amount at the time of award excluding allowances and VAT, where Allowances include the following:

- Provisional amounts
- CPG allowances
- Nominated and/or selected subcontractors
- Contract price adjustment (Not provided for within the B of Q by NDPWI)
- Contingency amounts (Not provided for within the B of Q by NDPWI)

CPG values in the CPG Bill of Quantities Section will be recalculated based on the “Tender Amount” or the “Contract Amount” which ever applicable and the provisional amounts adjusted accordingly. Sanctions (penalties) are applicable to all CPGs where the contractor fails to achieve the minimum specified requirements, unless the contractor can prove to the Employer’s satisfaction that the non-achievement was beyond his/her control. No penalties will be applied should the CPG value, based on the original “Tender Amount” or the “Contract Amount”, has been achieved.

1.1. 30% SMME mandatory subcontracting CPG

When applicable, a minimum of 30% of the total tender amount at the time of award, including all allowances and VAT are to be subcontracted to SMMEs.

CPG calculation example:

“Tender Amount” = R150 mil

CPG 30% subcontracting value = R45 Mil

Calculation of penalty:

Percentage penalty applicable = 5% as specified in the Scope of Works (PG01.1)

CPG Achieved = R30 Mil (R15 Mil shortfall)

Penalty = R15 Mil x 5% = R750 000 Excl. VAT

1.2 Targeted Local Building Material Manufacturers CPG

When applicable, the CPG is expressed as a percentage of the “Contract Amount”, i.e. the Tender Amount at the time of award excluding allowances and VAT.

CPG calculation example:

“Tender Amount” = R150 Mil all inclusive of allowances and VAT

“Contract Amount” = R130 Mil (Tender Amount at the time of award excluding allowances and VAT)

CPG to be achieved = 5% as specified in the Scope of Works (PG01.1)

CPG target value = R130 Mil x 5% = R 6,5 Mil (Value of material to be purchased from local manufacturers, excluding VAT)

Calculation of penalty:

Percentage penalty applicable = 10% as specified in the Scope of Works (PG01.1)

CPG target value = R6,5 Mil excluding VAT

CPG Achieved = R5,5 Mil (R1 Mil shortfall) excluding VAT

Penalty = R1 Mil x 10% = R100 000 excluding VAT

1.3 Targeted Local Building Material Suppliers CPG

When applicable, the CPG is expressed as a percentage of the “Contract Amount”, i.e. the Tender Amount at the time of award excluding allowances and VAT.

CPG calculation example:

“Tender Amount” = R150 Mil all inclusive of allowances and VAT

“Contract Amount” = R130 Mil (Tender Amount at the time of award excluding allowances and VAT)

CPG to be achieved = 5% as specified in the Scope of Works (PG01.1)

CPG target value = R130 Mil x 5% = R 6,5 Mil (Value of material to be purchased from local suppliers, excluding VAT)

Calculation of penalty:

Percentage penalty applicable = 20% as specified in the Scope of Works (PG01.1)

CPG target value = R6,5 Mil excluding VAT

CPG Achieved = R5,5 Mil (R1 Mil shortfall) excluding VAT

Penalty = R1 Mil x 20% = R200 000 excluding VAT

1.4 Targeted Local Labour Skills Development CPG

When applicable, the CPG is expressed as a percentage of the total number working days required to complete the Works.

CPG calculation example:

“Tender Amount” = R150 Mil all inclusive of allowances and VAT

“Contract amount” = R130 Mil (Tender Amount at the time of award excluding allowances and VAT)

Number of working days required to complete the Works based on the construction period = 600 days

CPG percentage participation to be achieved = 30% as specified in the Scope of Works (PG01.1)

Required number of working days training to be provided = 180 days (600 x 30%)

Calculation of penalty:

Payment reduction = R 5 000 per day for not providing training as specified in the Scope of Works (PG01.1)

CPG = 600 working days x 30% = 180 working days training to be provided

CPG Achieved = 160 days (20 days shortfall where no training was provided)

Penalty = 20 days x R5 000 payment reduction per day= R100 000 excluding VAT

1.5 National Youth Service Programme (NYS) CPG

When applicable, a separate NYS Bill of Quantities will be included in the tender documentation will indicate the number of beneficiaries to be trained.

Calculation of penalty:

Payment reduction per person not trained as stipulated in the NYS Bill of Quantities = R 2 500 per person.

Total number of NYS Beneficiaries as stipulated in the NYS Bill of Quantities = 25

Total Number of NYS beneficiaries trained = 20 (shortfall of 5 beneficiaries)

Penalty = 5 x R2 500 = R12 500 Excl. VAT

1.6 Labour Intensive Works CPG

When applicable, the work to be done by way of Labour intensive methods are specified in the Bills of Quantities with a “LI”.

CPG calculation example:

“Tender Amount” = R150 Mil all inclusive of allowances and VAT

“Contract Amount” = R130 Mil (Tender Amount at the time of award excluding allowances and VAT)

CPG value = R10 Mil (Total value of labour-intensive works specified in the Bills of Quantities)

Calculation of penalty:

CPG value = R10 Mil

Percentage penalty applicable = 30% as specified in the PG01.1 Scope of Work

CPG Achieved = 9 Mil (R1 Mil shortfall)

Penalty = R1 Mil x 30% = R300 000 Excl. VAT

1.7 Cidb BUILD Programme: Enterprise Development

When applicable, the Enterprise Development CPG expressed as a percentage of the “Contract amount” = Tender amount at the time of award excluding allowances and VAT. Failure to achieve the minimum Targeted Local Labour Skills Development CPG will result in a payment reduction of an amount specified in the Scope of Works (PG01.1) per working day where training was not provided.

The monetary value of training to be provided is stipulated in the CPG BoQ section. The number of beneficiaries to be trained is dependent on the “Contract Amount” as well the number of beneficiaries appointed which will generally resort under the Grade 1 and 2 cidb categories. The provisional amount will therefore be adjusted in terms of the “contract Amount”, the number of beneficiaries to be trained and the actual cost for providing the training.

Part 1: Calculation of 5% CPG example:

“Tender Amount” = R150 Mil all inclusive of allowances and VAT

“Contract Amount” = R130 Mil (Tender Amount at the time of award excluding allowances and VAT)

CPG percentage participation to be achieved = 5% as specified in the Scope of Works (PG01.1)

CPG value = R6,5 Mil (Value of work to be subcontracted to emerging enterprises)

Calculation of penalty

Percentage penalty applicable = 30% as specified in the Scope of Works (PG01.1)

CPG Minimum 5% = R6,5 Mil

Achieved = R5,5 Mil (Only subcontracted work to the value of R5,5 Mil, i.e. R1 Mil shortfall)

Penalty = R1 Mil x 30% = R300 000 Excl. VAT

Part 2: Calculations in terms of training to be done:

The number of enterprises to be developed is subject to the contract amount and the apportionment of the work as per Example 1 below.

Number of enterprises to be trained = 6 x 1 GB subcontractors

Total cost for training = R 1 660 000

Calculation of penalty

Total number of enterprises to be trained = 6

Total number trained = 4 (2 Shortfall)

Training cost per beneficiary = R1 660 000 / 6 = R 276 666,67 per beneficiary

Penalty = R 276 666,67 x 2 x 30% = R166 000 Excl. VAT

B of Q Item	Description	Unit	Rate	Quantity	Amount (R)
5	Enterprise Development				
5.1	Enterprise Development of Targeted Enterprise or JV partners				
5.1.1	Appointment of training co-ordinator	Per Quarter	45 000	8	360 000
5.1.2	Appointment of Mentor /Training Service provider	Per Quarter	135 000	8	1 080 000
5.1.3	Needs Analysis and Enterprise Development Plan per Targeted Enterprise	No.	5 000	6	30 000
5.1.4	Monitoring and Interim reporting per targeted enterprise	Per Quarter	20 000	8	160 000
5.1.5	Project Completion report per Targeted Enterprise	No.	5 000	6	30 000
	Provisional Sum to be carried over to CPG bill of quantities				1 660 000

“Contract amount” Tender amount excl. allowances and VAT. 130 000 000

CPG Monetary value (5%) to be subcontracted to beneficiaries for training 6 500 000

No of enterprises based on the CPG value 6 Grade 1 / 2 GB/CE,ETC.

Contract period (months) 24

Note: Rates to be determined by PQS and adjusted to accepted quotation amounts

1.8 Cidb BUILD Programme: Skills Development (Principal contractor including subcontractors and consultants)

When applicable, the contract skills development participation goals, expressed in Rand, shall be no less than the “contract amount” multiplied by a percentage (%) factor for the applicable class of construction works.

The monetary value of training to be provided is stipulated in the CPG BoQ section. The number of beneficiaries to be trained is dependent on the “Contract Amount” as well the number of beneficiaries appointed which will generally resort under the Grade 1 and 2 cidb categories. The provisional amount will therefore be adjusted in terms of the “Contract Amount”, the number of beneficiaries to be trained from which *Method* and the actual cost for providing the training.

CPG Calculation

Table 2: Contracting skills development goals for different classes of engineering and construction works contracts

Source: cidb Standard for Developing Skills through Infrastructure Contracts as published in the Government Gazette Notice No. 43495 of 3 July 2020 (Page 7)

Class of construction works as identified in terms of Regulation 25 (3) of the Construction Industry Regulations 2004		Construction skills development goal (CSDG) (%)
Designation	Description	
CE	Civil Engineering	0.25
CE and GB	Civil engineering and General Building	0.375
EE	Electrical Engineering works (buildings)	0.25
EP	Electrical Engineering works (infrastructure)	0.25
GB	General Building	0.5
ME	Mechanical Engineering works	0.25
SB	Specialist	0.25

“Contract amount” = Tender amount at the time of award excluding allowances and expenses, and VAT

Contractor CPG:

CPG calculation

“Contract amount” x factor from Table 3 above.

CPG calculation example:

“Tender Amount” = R150 Mil for GB, all inclusive of allowances and VAT

“Contract Amount” = R130 Mil (Tender Amount at the time of award excluding allowances and VAT)

Factor for GB = 0,5% (as per Table 2 above)

CPG in R value = R130 Mil x 0,5% = R650 000 i.e. total cost of training to amount to R650 000

Calculation of penalty:

Percentage penalty applicable = 30% as specified in the Scope of Works (PG01.1)

CPG value = R650 000

Achieved = R550 000 = R100 000 Shortfall

Penalty = R100 000 x 30% = R30 000 Excl. VAT

Calculations based on “Contract Amount” after bid award and after bid award and appointment of beneficiaries

Actual CPG training requirement value after award upon selecting method/s of training and appointment of beneficiaries = R676 000 (Table 4 below) and the provisional amount allowed for to be adjusted accordingly. The new monetary value of training required will then form the basis for determining penalties applicable. No penalties will be applied should the CPG value, based on the “Contract Amount” be achieved.

Table 4: Notional cost recalculation upon appointment of beneficiaries.

Source: cidb Standard for Developing Skills through Infrastructure Contracts as published in the Government Gazette Notice No. 43495 of 3 July 2020 (Page 10)

Skills Types	Number of learners	Notional Cost / Learner / Quarter	Notional cost / learner / year	Total Notional Cost over 12 months Contract
Method 2: Workplace learning opportunities, with unemployed TVET graduates	2	R23 000	R92 000	R184 000
Method 3: Candidacy for an unemployed learner with a 3-year qualification	2	R61 500	R246 000	R492 000
Total	4			R676 000

Note: the required CPG will be recalculated based on the awarded Tender amount and “Contract Amount” once the beneficiaries have been appointed and actual costs are known

Note: The notional cost of providing training opportunities will increase by CPI on an annual basis based on April CPI as published by Stats SA. The rates will be adjusted as an adjustment to the provisional amounts should the rates increase after bid award or during the construction period



public works
& infrastructure

Department:
Public Works and Infrastructure
REPUBLIC OF SOUTH AFRICA

National Department of Public Works

(Principal Client)

Health and Safety Site Specific Specification

Submitted to:

Contractor: _____

FOR

Site: Phalaborwa

Reference nr:

OFFICE OF THE REGIONAL MANAGER

DEPARTMENT OF PUBLIC WORKS

Private Bag X9469

POLOKWANE

0700

Date: 21 October 2022

Covid19 regulations and protocols form part of Health and Safety and must be incorporated and must be priced to ensure all legislation are adhere to. The average price for H&S& Covid is plus minus 5% of contract value. The OHS must be priced in the BOQ a requirement.

Scope of work:

The SANS 10400 –S :2011 must be used to construct the Disability Facility

INDEX:

1. This specification document (Construction regulation 2014, (7)(c)(1))
2. The Safety File
3. The Safety File Index
4. Incident / Accident reports / Wcl 2
5. Safety Committee and Minutes
6. Monthly Safety Audit Reports (CR 2014 7(1)(c)(vii))
7. Letter of good standing (CR 2014 7(1)(c)(iv))
8. Health and Safety Organogram
9. contractor A's appointment letter as a Contractor
10. Legal Appointments
11. Operators Appointments (CR 2014 23(d)(i)(ii))
12. List of Plant on Site
13. List of Contractors on Site
14. Mandatory Agreement with contractor
15. Contractors Mandatory Agreements
16. Contractors Specification Documents (CR 2014 7(c)(i))
17. Contractors Appointment Letters (CR 2014 7(c)(v))
18. Contractors Safety Plans (CR 2014 7(c)(vi))
19. Contractors "Letter of Good Standing." (CR 2014 7(c)(iv))
20. Plant Hire and Labour only Contractor's Mandatory Agreements
21. contractor A's Safety Plan (CR 2014 7(2)(a))
22. contractor A's Health & Safety Policy Document
23. Risk Assessments Plan/Policy/Procedure (CR 2014 (9))
24. Incident/Accident Reporting Policy/Procedure
25. Health and Safety Specification Document (This document)(CR 2014 ((7)(c)(i))
26. Fall Protection Plan (CR 2014 10(1))
27. Site Emergency Plan
28. Site Rules
29. Risk Assessments
30. Public Safety
31. Safety Awareness Program
32. Toolbox Talks
33. REGISTERS
34. Induction Training Register (CR 2014 (7)(5))

35. PPE Issue Register
36. Safety Harness Register
37. Hazardous Chemical Substance Register (CR 2014 (25))
38. Ladder Register
39. First Aid Register
40. Lifting Equipment Register
41. Electrical Equipment Register
42. Fire Equipment Register
43. Scaffold Register
44. Form & Support Work Register (CR 2014 12)
45. Explosive Actuated Fastening Devices Register (CR 2014 (21)(2)(g)(i))
46. CHECKLISTS
48. Electrical safety (CR 2014 (24))
49. Competency certificates (CR 2014 (1)(a))
50. Medical Certificates(CR 2014 7(1)(g))
51. Regulations applicable (CR 2014 7(3))
52. Covid 19 specification

Before you will be allowed to perform work on site you must adhere to all of the following as contemplated in the Occupational Health and Safety Act, Act no 85 of 1993, the Construction Regulation 2014 and this document: **(and must have an approved H&S plan in place)**

1. This specification document (Construction regulation 2014, (7) (c) (1))

You are required to compile your safety file the way we require in this document. You will not be allowed to start working on site unless your safety file has been approved. Submit the file well in advance to enable our safety Department to audit and approve it, and if there are any discrepancies you will have ample time to rectify and re-submit.

This document requirement is that of what is written in the OHS Act. It also contains guidelines from Departmental Enquiries, court cases and own Experience. The ultimate goal of this document is to direct you

to be legal and thereby keep us, contractor, the Principle Contractor, and the Client, legal and free from prosecution.

This document serves as our minimum requirements. We don't go overboard with safety. Nevertheless, this document is the law on site. Don't do less than what is described in this document. Don't fall victim to the new stupidity of propagating that, "if it is not specified in this document then we won't do it," or, "it is not explicitly mentioned in the OHS Act and therefore we will not do it."

2. The Safety File

1. Use a lever arch file to contain all the documents
2. Divide the documents with dividers of the plastic type, numbered 1 to 31. Use another set of dividers behind the first, if the one set is not sufficient.
3. Clearly identify the file with the words "Safety File" and the Company name printed on the side with letters big enough to read from a distance for anyone on site to recognise it as the safety file.
4. Always have the safety file available in the site office. It will be handed to the Client at site handover. It may never leave the site.
5. All forms must be completely filled in and fully signed by all parties.
6. It must be clearly understood that all documents in the safety files are legal documents and must be treated as such. If corrections are made on any of the documents it must be initialled by all parties involved. No tipex are allowed.
7. All documents that are copies of the originals must be certified as a true and correct copy of the original.

3. The Safety file index

1. Laminate the file index to prevent it from tearing and it will last longer. Paste it in front of the file. The following is a sample of such an index. There may be items that you want to add or change to fit your style. You may do so.

2. Please note that we need you to keep all documents separate with dividers. It makes it easier to find during an audit and your day to day activities.

3. Also note that one person can be appointed for more than one designation. The site number, printed in red on the cover page, must be prominently printed on all your documents.

INDEX:

1. Incident / Accident reports / Wcl 2 forms / Annexure ones
2. Safety Committee Meeting Minutes (Supplied by contractor)
3. Monthly Safety Audit Reports (We will audit you monthly) (CR 2014 (7) (c) (vii))
4. Letter of Good Standing (CR 2014 (7) (c) (iv))
5. Health and Safety Organogram
6. Contractor A's appointment letter as a Contractor (CR 2014 (7) (c) (v))
7. Legal Appointments With proof of Competency & Medicals
8. CEO Delegation of Duties (16.2)
9. Construction Manager (CR 2014 (8) (1))
10. Assistant Construction Manager (CR 2014 (8) (2))
11. Construction Safety Officer (CR 2014 (8) (5) (6))
12. Construction Supervisor (CR 2014 (8) (7))
13. Assistant Construction Supervisor (CR 2014 (8) (8))
14. Risk Assessors (CR 2014 (9) (1))
15. Temporary Works Designer & Inspector (CR 2014 (12) (1) & (3) (f))
16. Temporary Works Supervisor (CR 2014 (12) (2) & (3) (a))
17. Excavation Supervisor (CR 2014 (13) (1) (a))
18. Scaffold Supervisor (CR 2014 (16) (1))
19. Scaffold Inspector (SANS 10085-1:2004 Edition 1.1 (14.5))
20. Scaffold Team Leader (SANS 10085-1:2004 Edition 1.1 (14.4.1))

21. Scaffold Erectors (SANS 10085-1:2004 Edition 1.1 (14.4.1))
22. Fire Equipment Inspector (CR 2014 (29) (h))
23. Fall Protection Planner (CR 2014 (10) (1) (a))
24. Safety Representatives (OHS Act (17))
25. List of Plant on site
26. Blank Appointments
27. Accident Register
28. Principle Contractor Mandatory Agreement
29. Plant Hire & Labour Only Mandatory Agreements
30. Fall Protection Plan (CR 2014 (10) (1))
31. Principle Contractor Safety Specifications (CR 2014 (7) (c) (1))
32. Safety Plan (CR 2014 (7) (c) (x))
33. SHEQ Policy
34. Risk Assessment Plan
35. Contractor Accident Reporting Procedure
36. Contractor Incident Reporting & Investigation Policy

For your documents that you are using daily, we suggest you open a separate file. The following is a sample of such a file index. There may be items that you want to add or change to fit your style. You may do so. Please again note that we are keeping all documents separate with dividers.

INDEX:

1. Registers:

- Toolbox Talks
- PPE Issue Register
- Hazardous Chemical Substance Register

- Safety Harness Register
- First Aid Register
- Incident/Accident Register
- Lifting Equipment Register
- Earth Leakage Testing Register
- Electrical Equipment Register
- Fire Equipment Register
- Scaffold Register
- Form & Support Work Register
- Explosive Powered Tool Register

2. Checklists:

- Electrical Extension Cords Checklist
- Safety Harnesses Checklist
- First Aid Boxes Checklist
- Lifting Equipment Checklists
- Fire Equipment Checklist
 - Formwork

3. Temporary, Electrical, and DB Box Checklist:

- Electric Drills Checklist
- Angle Grinder Checklist
- Skill Saw Checklist
- Ladder Checklist
- Scaffold Checklist
- Link stick
- Jump suite
- Gloves
- Fire Extinguisher Checklist
- formwork

4. Excavation Checklist:

- Form and Support Work Checklist
- Gas Welding & Cutting Checklist
- Hand tools Checklist

It must be clearly noted that we do not accept registers that are also a checklist. We herewith clearly state that the registers and checklists are separate forms and must be utilised as such.

4. Incident / Accident reports / Wcl 2

All incidents and accidents where someone was hurt, there was damage or illness, must be reported to our Safety officer. Do not hide any accidents from us. We need to know about any incidents in order for us to assist you in preventing a similar incident. We have no blame but retrain policy. You are to familiarise yourself with our incident/accident reporting procedures.

5. Safety Committee and Minutes

We have established a Health and Safety Committee. You must nominate one person from your management and one person from your Safety Reps to serve on our safety committee. Whether you qualify to have a Safety Rep or not. We will supply the appointment letters and appoint them on the safety committee. Every Contractor must be represented on our safety Committee and be involved in safety on site. The safety meeting will be held monthly. Minutes will be kept and distributed to you for filing in your safety file. The Client, NDPW representative will sit in on some of the meetings as an observer.

6. Monthly Safety Audit Reports (CR 2014 7(1) (c) (vii))

We will do a full health and safety audit on your safety file and your activities every month. The results and the report must be filed by you in the safety file. Discrepancies must be actioned within a week and signed off on the audit report. You must also do monthly safety audits on yourself. The reports must be filed in your safety file.

7. Letter of good standing (CR 7(1) (c) (iv)) 2014

You are to ensure that a letter of good standing with the Workman's Compensation Commissioner is current and kept in your file

as proof that you are registered and in good standing with the compensation fund, or with a licensed compensation insurer prior to work commencing on site. (At least two weeks before arriving on site). If your letter has expired, your workers on site are not insured and work will be stopped until such time as you are in good standing with the Workman's Compensation Commissioner again. Contractor will not take responsibility on our Workman's Compensation insurance for your workforce.

8. Health and Safety Organogram

You must have a health and safety organogram in your safety file. It must always be kept up to date and current.

9. Contractor A's appointment letter as a Contractor

It is your duty to ensure that your appointment letter as a Contractor is in the safety file.

10. Legal Appointments

All your appointment letters must be properly signed by all parties involved. It must also be completely filled in with no blank spaces. The name of the appointment must be clearly written on the appointment. Proof of competency (Construction Regulation 2014 (1) (a)) must be attached to the back of the appointment letter. Proof of competency may be proven with degrees, diploma's, certificates and/or a short abbreviated CV as per the following example. A medical certificate (Construction Regulation 2014 (7) (8)) must be attached behind the proof of competencies. We do not accept appointment letters that has two designations on it. Each designation must have its own appointment letter.

Sample abbreviated CV:

Project name	year	period	Contract amount	Your position

The following appointments must be made by you. Remember that in most cases one person can be appointed for more than one appointment:

* CEO Delegation of Duties (16.2)

- * Construction Manager (CR 2014 (8) (1))
- * Assistant Construction Manager (CR 2014 (8) (2))
- * Construction Safety Officer (CR 2014 (8) (5) (6))
- * Construction Supervisor (CR 2014 (8) (7))
- * Assistant Construction Supervisor (CR 2014 (8) (8))
- * Risk Assessors (CR 2014 (9) (1))
- * Temporary Works Designer & Inspector (CR 2014 (12) (1) & (3) (f))
- * Temporary Works Supervisor (CR 2014 (12) (2) & (3) (a))
- * Scaffold Inspector (SANS 10085-1:2004 Edition 1.1 (14.5))

If you are going to erect your own scaffolding, you need to have a scaffold Inspector and the following three scaffold appointments.

- * Scaffold Supervisor (CR 2014 (16) (1))
- * Scaffold Team Leader (SANS 10085-1:2004 Edition 1.1 (14.4.1))
- * Scaffold Erectors (SANS 10085-1:2004 Edition 1.1 (14.4.1))
- * Temporary Electrical Installation Controller (CR 2014 (24) (c))
- * Fire Equipment Inspector (CR 2014 (29) (h))
- * Fall Protection Planner (CR 2014 (10) (1) (a))
- * Safety Representatives (OHS Act (17))
- * First Aiders

11. Operators Appointments (CR 2014 23(d) (i (ii)))

All operators must be appointed with a letter of appointment. The letter of appointment is actually a letter to authorise that person to operate the plant, equipment or tool.

* The letter must be properly signed by all parties involved. The name of the appointment must be clearly noted on the appointment.

- * The operator must have a competency certificate from, or sent for training at, an accredited training provider.
- * The certificate of competency must be attached to the back of the appointment letter.
- * The operator must be in possession of a valid medical certificate declaring the operator medically fit to operate the plant, equipment or electric tool, as per the Construction Regulations 2014 (7) (8) & Annexure 3.
- * If an operator has no competency certificate, they won't be allowed to operate the plant. If an operator has no medical certificate, they won't be allowed to operate the plant.
- * Copies of original documents must be certified as being a true and correct copy of the original document.

12. List of Plant on Site

You must paste a list of all plant on site in the safety file. It must always be kept up to date and current.

13. List of Contractors on Site

If you have contractors, you must paste a list of all Contractors on site in the safety file. It must always be kept up to date and current.

14. Mandatory Agreement with contractor

We will see to it that a mandatory agreement is signed and entered into with contractor and contractor A. This agreement must be properly signed and all pages must be initialled by all parties. It refers to Section 37 1 and 2

15. Contractors Mandatory Agreements

It is contractor A's duty to see to it that a mandatory agreement is signed and entered into between contractor A and all their contractors on site before they come onto site. These agreements must be properly signed and all pages must be initialled by all parties. These mandatory agreements must be done in duplicate. One properly signed copy must be filed in your safety file. The other copy must be filed in the Contractors safety file. You must come to an agreement regarding the Safety Rep and the first aid arrangements with the Contractors. These arrangements must be written in the mandatory agreement. These arrangements are as follow; they must have at least one trained Safety Rep and at least one trained First Aider, whether they qualify to have one or not.

16. Contractors Specification Documents (CR 2014 7(c) (i))

Each one of your Contractors must be issued with a health and safety specification document written by contractor A.

Remember you must issue a site specific, and a job specific health and safety specification document. We don't want to see generic specification documents. We also don't want to see this document passed onto your Contractors as your specification document to them. Write your own. Contractors must sign for their specification documents.

17. Contractors Appointment Letters (CR 2014 7(c) (v))

Each one of your Contractors must be appointed in writing as a Contractor. The original letter where contractor A informed the Contractor of the allocation of the tender to them would suffice. These documents must be filed in your safety file. Copies of these documents must also be filed in the Contractors safety files by the Contractors.

18. Contractors Safety Plans (CR 2014 7(c) (vi))

All your Contractor's safety plans must be scrutinised by you and if in line with this document, the OHS Act and the Construction Regulation 2014, it must be approved by you in writing. The approval letters must be filed in the Contractors safety file and copies thereof in yours.

19. Contractors "Letter of Good Standing." (CR 2014 7(c) (iv))

None of your Contractors may be allowed to perform any work unless they submit a valid "Letter of Good Standing" as proof that they are in good standing with the Workman's Compensation Commissioner. These letters must be filed in the Contractor's safety files and the validation dates closely monitored.

20. Plant Hire and Labour only Contractor's Mandatory Agreements

This is a very controversial subject. Are they contractors or not? This is how we want you to handle the situation. If you hire a TLB from a person or a few tippers from another, and you want to treat them as a plant hire company and not a Contractor, then we require you to enter into a mandatory agreement with them. In the agreement you must clearly state that the operators are under your full management and control. You must also clearly state that contractor A takes full responsibility for the operators under their Workman's Compensation insurance. Labour Only's must be treated in the same manner. It is clearly stated that all plant hire companies cannot be treated this way just to avoid them having a safety file. We're talking one or two plant being hired. All the pages of the mandatory agreements must be initialled by all parties. It must also be properly signed by all parties.

21. Contractor A's Safety Plan (CR 2014 7(2) (a))

In answer to this safety specification document, contractor A must submit a safety plan on exactly how you plan to implement and manage health and safety on the site. The safety plan must address and reference to all items mentioned in this safety specification document. The safety plan will be scrutinised by contractor and after we familiarised ourselves with the content, and only after we are satisfied that will be compliant to the OHS Act, the Construction Regulation 2014 and this specification document, will we issue an approval letter for your submitted safety plan. The approval letter must be filed with your safety plan in your safety file. Please be advised that your safety plan must be signed by contractor A's Chief Executive Officer.

WARNING:

- 1 Do not submit a generic safety plan. It must be special ally design for your project
- 2 Do not submit a safety plan that says some items in your plan may not be applicable to the site. that makes it generic. Make it site and job specific. We don't want to pick which items are applicable.
- 3 If your safety plan is approved, you are obliged to implement everything mentioned in your safety plan.
- 4 Construction Regulation 2014 (7) (1) (c) (vi)) explicitly says that we must take steps to ensure that each Contractor's health and safety plan is implemented and maintained on the construction site.

22. Contractor A's Health & Safety Policy Document

You must paste your health and safety policy document in the safety file.

23. Risk Assessments Plan/Policy/Procedure (CR 2014 (9))

You must file your signed site specific risk assessments plan/policy/procedure in the safety file. The plan/policy/procedure must be communicated to all persons on site and record there-of must be kept.

Your assessment must be more or less have the basic matrix as shown below see tables

BASELINE RISK MATRIX			HAZARD EFFECT / CONSEQUENCE		
Loss type	1 Insignificant	2 minor	3 Moderate	4 major	5 catastrophic
Time line	No impact on overall project timeline	May result in overall project timeline overrun of less than 5%	May result in overall project timeline overrun of between 5% and less than 20%	may result in overall project timeline overrun of between 20% and less than 50%	May result in overall project timeline overrun of 50% or more
Budget	No impact on the budget of the project	May result in overall project budget overrun of less than 5%	May result in overall project budget overrun of between 5% and less than 20%	May result in overall project budget overrun of between 20% and less than 50%	May result in overall project budget overrun of 50% or more
Investment return NPV loss	Less than R5m	R5m to less than R50m	R50M to less than R500m	R500m to R5b	R5b or more
Quality	No impact on quality	Minimal quality issues that can be addressed in a short timeframe with minimal interactions	Some quality issues that requires immediate management action	Significant quality issues that requires senior project management interaction	Significant quality issues that requires sponsorship intervention with significant resource and cost implications for rework
Safety / health	First aid case / Exposure to minor health risk	Medical treatment case / Exposure to major health risk	Lost time injury / Reversible impact on Health	Single fatality or loss of quality of life / Irreversible impact on health	Multiple fatalities / Impact on health ultimately fatal
environment	Minimal environmental harm – L1 incident	Material environmental harm – L2 incident remediable short term	Serious environmental harm – L2 incident remediable within LOM	Major environmental harm – L2 incident remediable post LOM	Extreme environmental harm – L3 incident irreversible
Legal & regulatory	No legal impact	Minor legal concerns with minor impact	Some legal concerns with manageable level of impact	Serious legal concerns and significant impact on operations	Legal non-compliance with risk of shutdown of operations with significant cost impacts
Reputation /social / community	Slight impact - public awareness may exist but no public concern	Limited impact - local public concern	considerable impact - regional public concern	National impact - national public concern	International impact - international public attention

LIKELIHOOD		RISK RATING				
5 Almost Certain	The unwanted event has occurred frequently; has a 90% and higher probability of reoccurring	11 Medium	16 Significant	20 Significant	23 High	25 High
4 Likely	The unwanted event has a probability of between 60% and less than 90% of occurring	7 Medium	12 Medium	17 Significant	21 High	24 High
3 Possible	The unwanted event has a probability of between 30% and less than 60% of occurring	4 Low	8 Medium	13 Significant	18 Significant	22 High

2 Unlikely	The unwanted event has a probability of between 1% and less than 30% of occurring	2 Low	5 Low	9 Medium	14 Significant	19 Significant
1 Rare	The unwanted event has never occurred, has a probability of less than 1% of occurring	1 Low	3 Low	6 Medium	10 Medium	15 Significant

NO	HAZARD ITEM	RISK ASSOCIATED WITH HAZARD	CONSEQUENCES	RISK REVIEW	HOW IS HAZARD TO BE DEALT WITH	BY WHOM	BY WHEN?
1.	SITE ESTABLISHMENT						
1.1	incompetent persons - incorrect stacking - procedures during site establishment	Injuries during off loading • Cuts and burns • Rushed activities • Incorrect supervision • Trip and fall • Cuts • Collapsing of stacks	• Hand and back injuries • Dropping of equipment • Physical injuries • Lost Time injuries • Medical treatment cases • Potentially fatal accidents • Loss of limbs	6	• The contractor must declare all employees competent in writing • Contractor OHS file must be approved prior to site establishment begins • Site specific safe work procedures must be followed • Site –induction must be given to all employees to make them aware of the specific hazards • Employees must be issued with correct PPE before work begin • All workers on site must be declared medically fit by a medical practitioner	Construction supervisor - Contractor Safety Officer - CHSA (Construction Health & Safety Agent) - Construction Manager - Construction supervisor	During site establishment
1.2	OFFLOADING HEAVY EQUIPMENT AND CONTAINERS P/C SITE ESTABLISHMENT	• Defective mobile crane can cause accidents • Adverse weather conditions • Untrained personnel/ Operators • Unsafe hooking methods unstable load	• Serious injury and fatalities • Damage to property and equipment • Potential hand & foot injuries • Standing time	19	• Material to be stacked on firm and level ground. • Stacking to be supervised by a competent supervisor. • Adequate storage area to be provided • All unstable stacks to be dismantle and stacked over • Load test certificate will be submitted to the client. • Rope certificates must be submitted to the client. • Safe load indicator must be in good working order. • Over wind device must be in place and in working order. • Daily checks as per checklist by operator. • Checklist signed by supervisor and filed by safety officer.	- Construction Supervisor - CHSO - Construction Manager	During site establishment

LIST OF COMMON RISKS ON THIS PROJECT SUBJECTED TO CHANGE: These risks must be tableted; see above tables for reference and then put the risk and then the remedial action for the following list of risks

You may add to the list of risks in your risks analyses

- Concrete works
- Formwork
- Reinforcement
- Dust and noise pollution
- Debris removal
- Handling of materials
- Temporary supports to openings through existing walls
- Electrical strip and making safe work and all other electrical works
- Demolitions
- Breaking up and removal mass concrete aprons and ramp
- Removal of floor and wall tiles ,floor covering
- Ironmongery removal of locks handles
- Removal of glass and related glazing work including a safety glass installation
- Removal of all water pipes and reinstall copper pipes
- Laying and backfilling of pipes and electrical supply cables
- Plumbing and drainage
- Paintwork including sanding and cleaning
- Tree removal
- Excavating
- Soil poisoning
- Form work ,scaffolding ,rigging
- Gas reticulation and appliance installations
- General

24. Incident/Accident Reporting Policy/Procedure

You must paste our incident/accident reporting policy/procedure document in your safety file.

25. Health and Safety Specification Document (This document) (CR 2014 ((7) (c) (i))

This specification document must be signed by your CEO and filed in your safety file.

26. Fall Protection Plan (CR 2014 10(1))

You must have a fall protection plan in your safety file. The plan must be developed by your appointed Fall Protection Planner.

Your fall protection plan must be site specific and practically viable and must cover this sites anticipated fall hazards for your

Work area. Do not submit a generic fall protection plan, we know them all. All persons in your employment on site must be trained in fall protection plan.

The attendance register for the training must be attached to the fall protection plan. The plan must also contain a rescue plan for workers hanging from a height in a harness. You only have five minutes to rescue the person hanging from a harness. Your plan should include a practical rescue plan and equipment. Persons executing the rescue plan must be Trained in the plan. Your site management must endorse (sign) the plan.

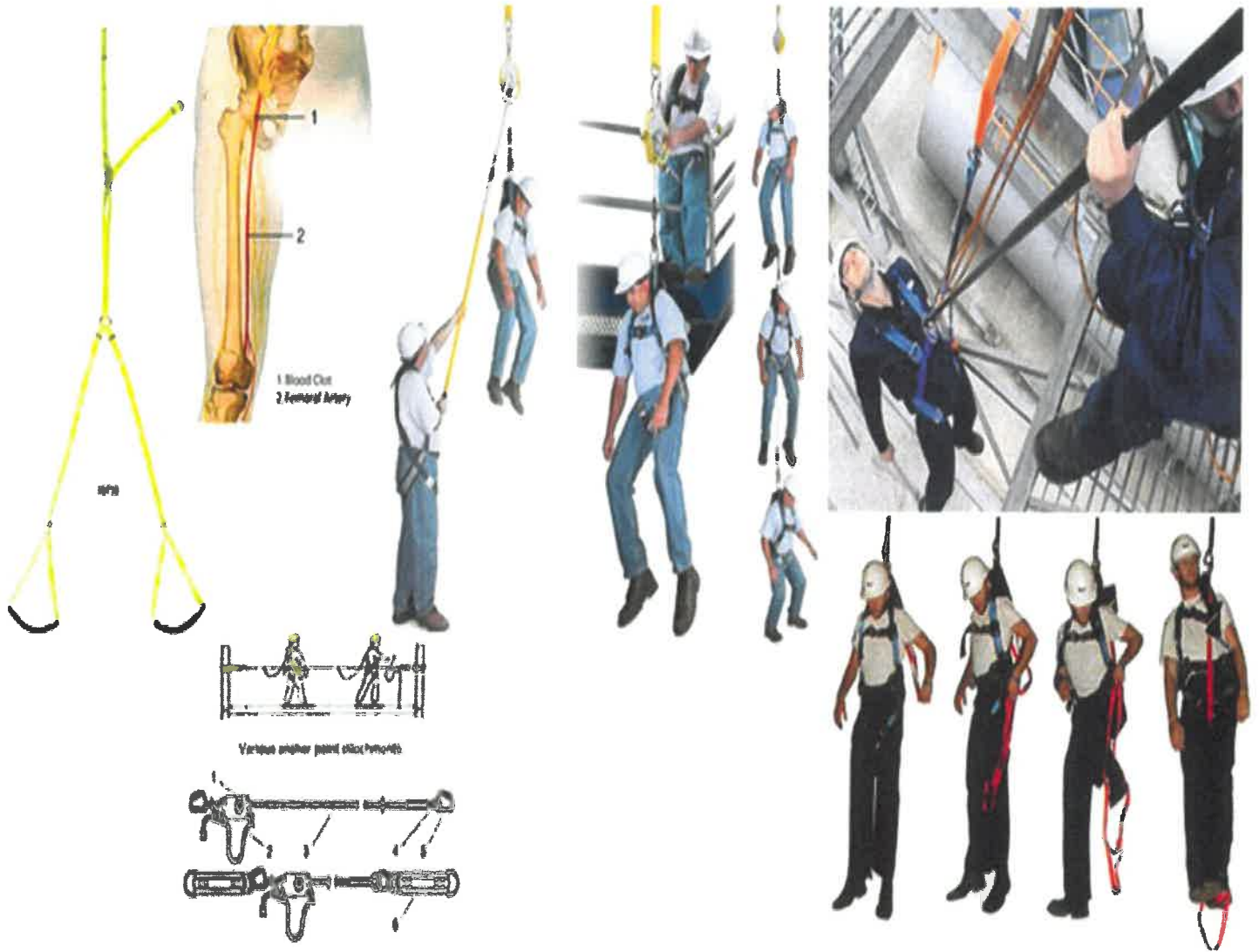

27. Site Emergency Plan

You must familiarise yourself with the site emergency plan developed by contractor. All your employees on site

Must be trained on the site emergency plan. The attendance registers for the training in the site emergency plan

Must be signed and filed in your safety file. The emergency plan is pasted on the notice board on site.

Emergency numbers is also prominently displayed on the notice board.

28. Site Rules

Our site rules, applicable to this site, are pasted on the notice board for everyone to have access to it. All your

Employees on site must be trained in our site rules. The attendance registers for the training in the site rules

Must be signed and filed in your safety file.

29. Risk Assessments

All your tasks performed on site must be backed by a risk assessment which determined the risks, the hazards

And determines the best preventative measures to minimize the risks and hazards. All the risk assessments must have:

- 1 The site name on the risk assessment.
- 2 The date on the risk assessment.
- 3 The person/s name/s that did the risk assessment and their signatures.
- 4 Managements signature - as proof of their endorsement and knowledge of the assessment.
- 5 An attendance register as proof that your employees were trained in the risk assessment.

30. Public Safety

The site is securely barricaded to keep members of the public from entering the site. The entrance to the site

Has access control. Make sure your visitors to the site signs the visitor's book and follow signage directing all

Visitors to the site office.

31. Safety Awareness Program

Poster is displayed in conspicuous places on site depicting various safety tips. Make your employees aware of Them

32. Toolbox Talks

You will do a safety talk with your employees once per week and it must be recorded as proof that you have Done so. The Toolbox talk attendance register must be filed in the safety file. Each person on site must attend a toolbox talk at least once per week. You must force the contractors to also do toolbox talks once per week and they must also keep record thereof. Topics must be meaningful, not just, e.g. "PPE" or "Safety." It must be Specific and really meaningful. Toolbox talks must be signed by the facilitator and signed off by management.

33. REGISTERS

Do not use checklists as registers. You must have a separate document that serves as a checklist and a separate Document as a register. A register is not a checklist and vice versa. A register is documents where you list all the items you have in stock.

34. Induction Training Register (CR 2014 (7) (5))

We, contractor, the Principal Contractor, will do the site specific induction training with everyone on site. All Induction training will be recorded by us in the induction training register. ID numbers will also be noted, so keep them close by. No person or employee will be allowed or permitted to work on the site, unless such an employee or person has undergone the site's health and safety induction training, pertaining to the hazards prevalent on the site at the time of entry. It is your responsibility to ensure that all your employees on site has indeed undergone the said induction training before they start working

35. PPE Issue Register

You must issue your employees with the prescribed PPE free of charge. Hard hats, Overall, Steel point safety Shoes are compulsory on site. You will keep a PPE issue Register and record all PPE Issued thereon. ID numbers

must also be noted. All persons must be trained in the care and correct use of their PPE. PPE issued must be backed by a risk assessment.

36. Safety Harness Register

All your harnesses must be numbered and recorded on register. You must have a separate document that serves as a checklist. A register is not a checklist and vice versa. If you issue safety harnesses you must make the employee sign for it and you must train them in the proper use thereof and keep record of the training.

37. Hazardous Chemical Substance Register (CR 2014 (25))

All hazardous chemical substances must be listed and controlled on a register. These chemicals must be stored in a well-ventilated secure storage facility on site. Most of these chemicals on site is flammable and must be stored in your flammable goods store. These are samples of storage facilities for hazardous chemical Substances.



38. Ladder Register

All your ladders must be numbered and listed on a "Ladder Register" and this register must be kept up to date. No self-made ladders will be allowed on site. Study the seven rules of ladders and make sure your employees strictly adhere to it.



7 Steps to Ladder Safety

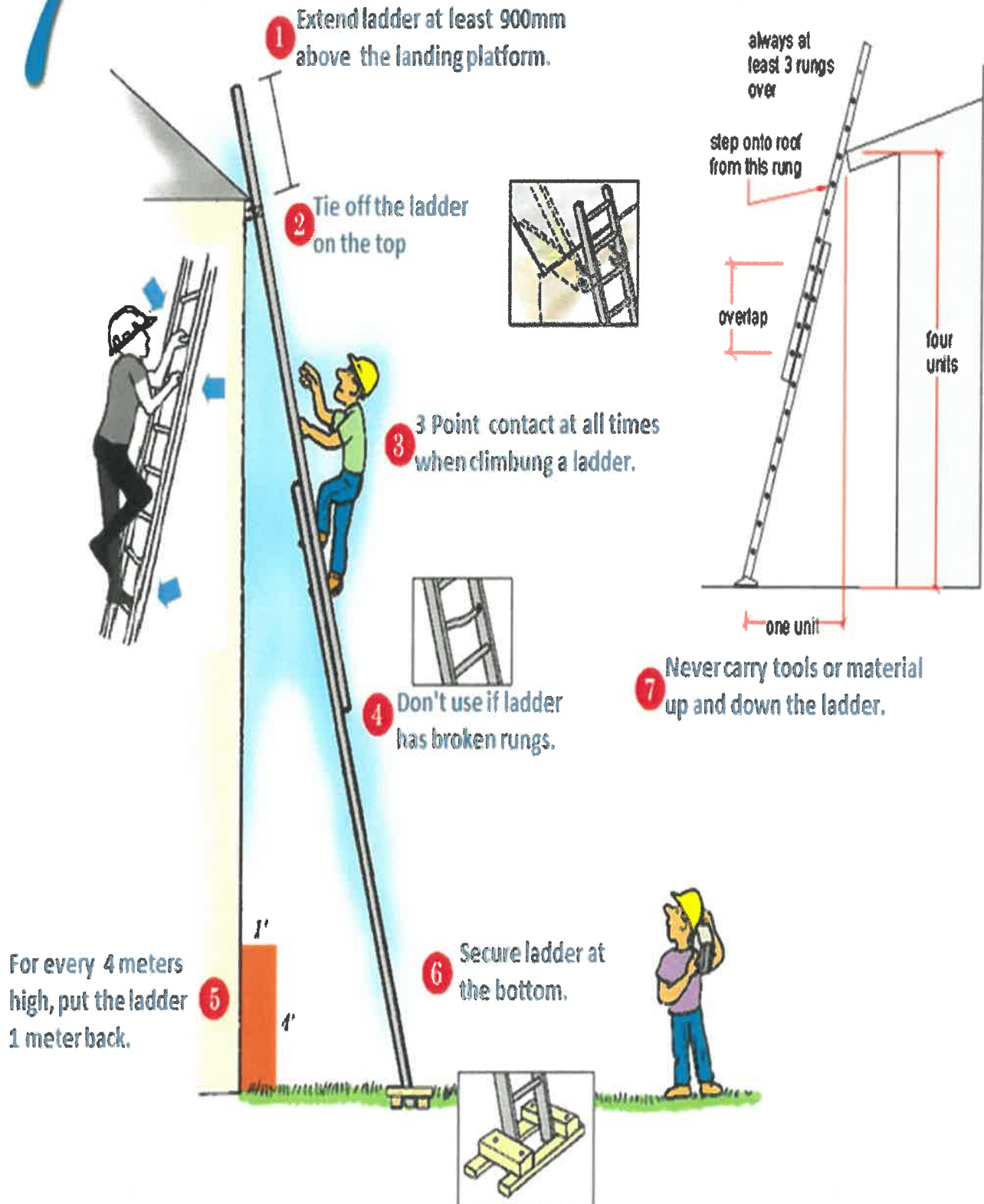

39. First Aid Register

All your first aid incidents must be recorded in your first aid register. It must also be reported to our Safety Officer.

40. Lifting Equipment Register

All your lifting equipment must be listed on a Lifting Equipment Register. All lifting equipment must be inspected on a separate checklist. The checklist must be signed by the person doing the check and signed off by management. Any discrepancies noted must immediately be actioned and action taken must be noted on the checklist. No discrepancy may be carried over to another checklist.

41. Electrical Equipment Register

Your electrical equipment must be numbered and listed on an electrical equipment register. Each one of these items on the register must be inspected on their own checklist. The checklist must be signed by the person doing the check and signed off by management. Any discrepancies noted must immediately be actioned and action taken must be noted on the checklist. No discrepancy may be carried over to another checklist.

Checklist must have all equipment e.g. safety harness , link stick , gloves , jump suite ect.

42. Fire Equipment Register

All your fire equipment must be numbered and listed on a fire equipment register. All fire equipment on register must be inspected monthly on a separate checklist. The checklist must be signed by the person doing the check and signed off by management. Any discrepancies noted must immediately be actioned and action taken must be noted on the checklist. No discrepancy may be carried over to another checklist.

43. Scaffold Register

All you're scaffolding on site, whether completed or not, certified safe or not, must be listed on a register. All Scaffolding on your register must be inspected daily, or if any changes on the structure was made. This must be

done on a separate checklist. The checklist must be signed by the person doing the check and signed off by Management. Any discrepancies noted must immediately be actioned and action taken must be noted on the checklist. No discrepancy may be carried over to another checklist.

Scaffolding must at least be of the standard shown underneath. Make sure that all your employees are trained in the illustrations and scaffold rules underneath.

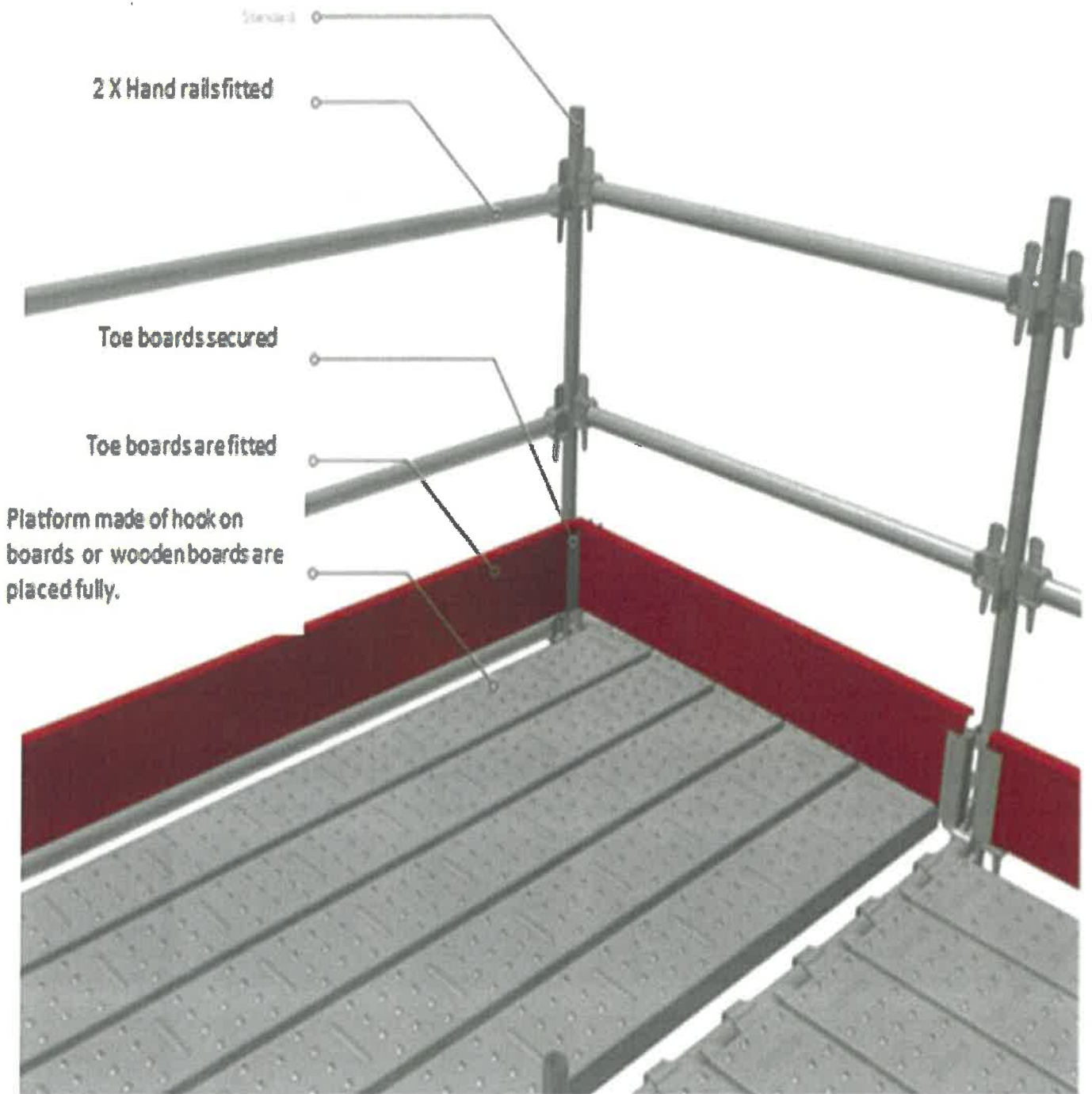

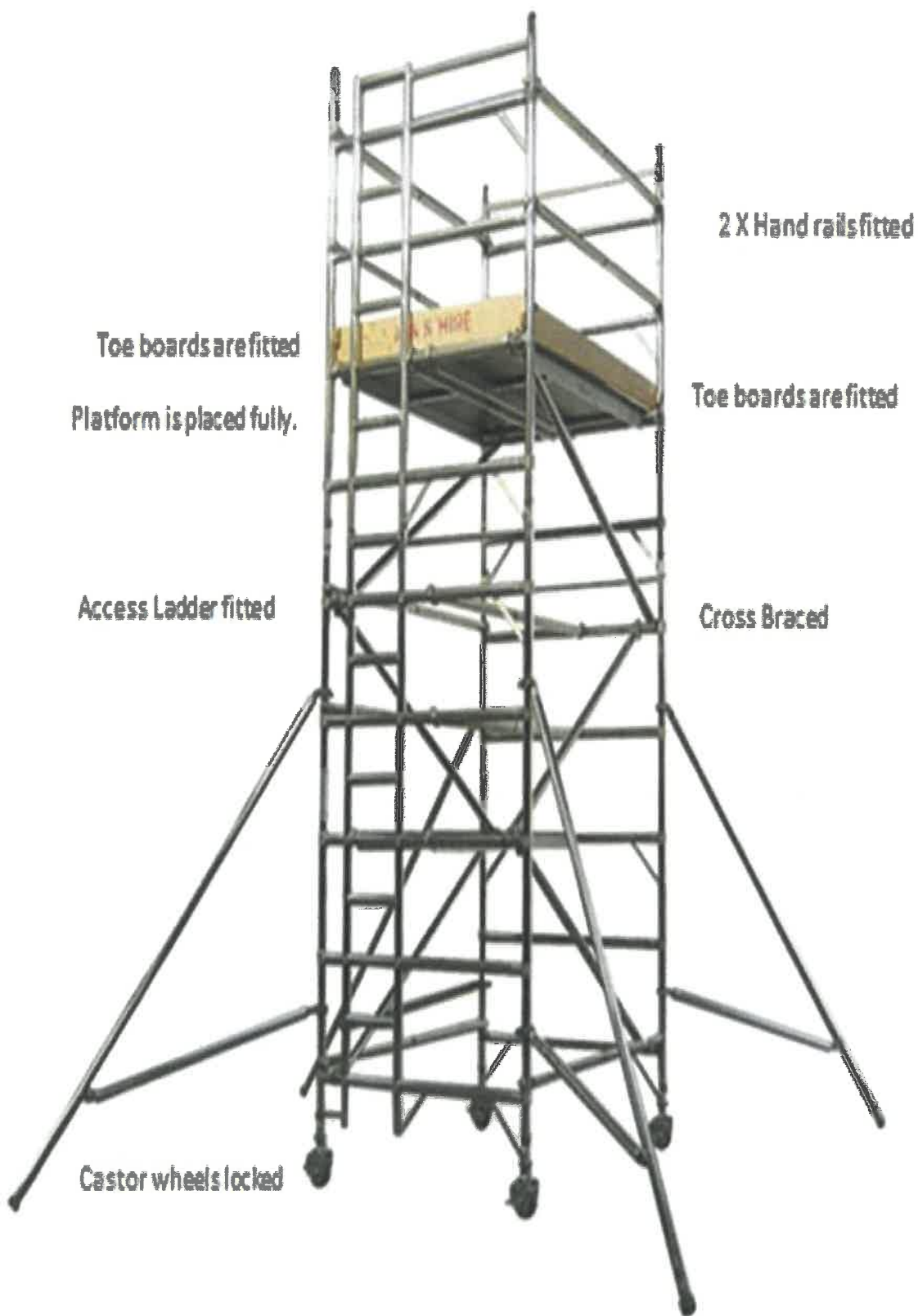

No person may use any scaffold if it isn't declared safe for use and tagged with a tag, similar to this tag, tied to the scaffold.



Front



Back



Front



Back

No person may use any scaffold if it is tagged with a tag, similar to this tag, tied to the scaffold.

Keep scaffold platforms free from tripping hazards

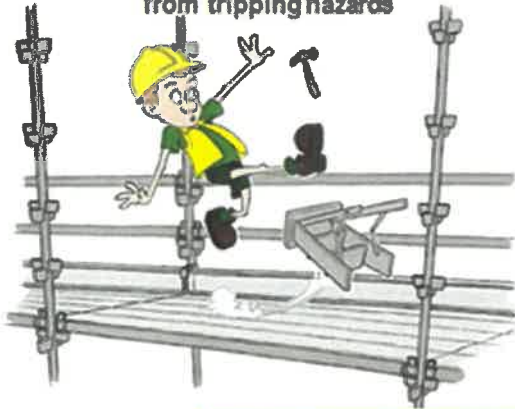

Scaffold Safety



- ✓ Make sure the scaffolding boards are in place and in good condition.
- ✓ The scaffold must be strong enough for the usage purpose.
- ✓ Never overcrowd scaffold with people, supplies, or equipment.
- ✓ Erect scaffold with proper access and guard rails.
- ✓ Tied scaffold adequately where required.
- ✓ Place the guard rails and toe boards firmly.
- ✓ Use safety harness and lifeline.
- ✓ Do not climb or stretch out over the guard rails.
- ✓ Incomplete scaffold must be blocked off or must display a warning notice that it must not be used.

44. Form & Support Work Register (CR 2014 12)

All your form and support work must be listed on a form and support work register. All form and support work on register must be inspected and certified by a competent person before pouring of any concrete.

45. Explosive Actuated Fastening Devices Register (CR 2014 (21) (2) (g) (i))

Your explosive powered tool and the cartridges must be listed and controlled on an explosive powered tool register.

46. Gas registers

Gas must be registered to ensure there's not more gas on site as necessary this gas include AC refill gas and nitrogen

47. CHECKLISTS

Checklists must be done daily, weekly or monthly depending on the type of checklist. If an item on a checklist is "OK" or "correct," the block must not be ticked, it must be initialled. The person doing the checks must initial in the block. Any discrepancies must be marked with a cross and then action ed immediately by your Construction supervisor. All checklists must be dated. All checklists must be signed by the person doing the checklist. Your Construction Supervisor must sign off the checklist. The checklist must be kept in the file for record and auditing purposes. In this document we supply a long list of possible checklists that could be used on site. Our advice is for you to have as much checklists as possible, to cover yourself.

48. Electrical safety (CR 2014 (24))

We take electrical safety very seriously. The following are examples of common unsafe electrical practices we don't want to see on our site

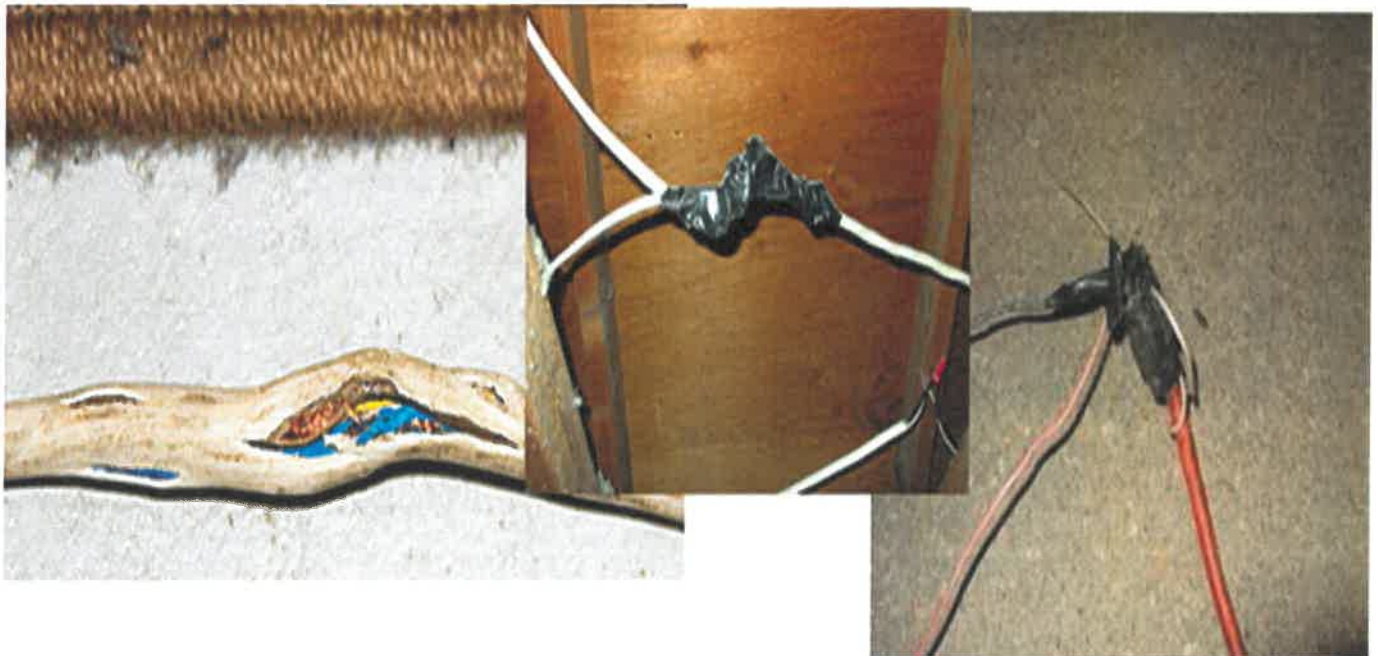

No joints are allowed on electric extensions cords. DB boards must have a COC certificate. We don't want to see any exposed wires like we see in the photo.

49. Competency certificates (CR 2014 (1) (a))

Where-ever this specification document prescribes a "competent" person, we will need a competency certificate issued by an accredited training service provider. All competency certificates must have the required criteria lay down by SAQA and the National Qualifications Forum (NQF), for the issuing of certificates in South Africa. All certification documents, whether a certificate or a letter, must at least, have the following criteria:

Issued

- Expiry date
- At least two signatures
- One signature – the Assessor who assessed the certificate holder
- Assessors registration number at the NQF
- Certificate number
- Contact telephone number where we can verify the authenticity of the certificate.
- Certificate holder's full names and surname
- ID Number of certificate holder

50. Medical Certificates (CR 2014 7(1) (g))

All your employees must have a medical certificate of fitness specific to the construction work to be performed and issued by an occupational health practitioner in the form of the attached Annexure 3.

51. Regulations applicable (CR 2014 7(3))

Where contractor appoints another contractor to perform construction work, the duties determined in the Construction Regulations 2014 that apply to the principal contractor apply to the contractor, as if he or she were the principal contractor. Your file must be submitted to us for approval, well in advance, prior to you coming on site. (At least two weeks) This will prevent delays. You will not be allowed to start working on site unless our safety department gave their approval on the successful implementation of the above.

This document serves as a guideline on how we want you to manage the safety program on site. It is common sense and common knowledge that the OHS Act and the Construction Regulation 2014, must be read, and implemented, in liaison with this document and all its requirements. These three are the standards we will use when we audit your safety system.

See table next page

Annexure 3

OCCUPATIONAL HEALTH AND SAFETY ACT 85 OF 1993

Construction Regulation 2014

Medical Certificate of Fitness

Name of Employee: _____

ID Number: _____

Co Number: _____

* Possible Exposures e.g. noise, heat, fall risk, dust, confined space, etc.	* Job Specific Requirements e.g. Operating Mobile Cranes, Digging Trenches, Erecting formwork & Scaffolding, etc.	* Protective Equipment e.g. Dust Respirator (Light Duty), Working Gloves, etc.
* Occupation		

* The Employer to complete the information in the spaces marked with an * before sending the Employee for a medical examination.

Declaration by the Medical Examiner:

I certify that I have by examination and testing, using the above criteria specified by the employer, satisfied myself that the abovementioned employee is fit to perform the duties as described by the employer in the matrix above.

Occupational Medicine Practitioner/Occupational Health Nursing Practitioner: (Please Print Name) _____

Signature: _____ Practice Number: _____ Date: _____

Address: _____

52. Covid 19 specification:



##

Addendum to the health and safety specification document. It forms a part of the Health and safety specification

COVID-19 pandemic prevention measures to be taken

Site Name:

Principal Contractor Name:

Contractor Name:

Date:

WCS /tender number:

Approval + official details that approved the document:

Background:

You are going to start working on the site soon as it is allowed. That means you must have a Covid - 19 management plan that forms part of your health and safety plan, as an addendum, in your safety file. The Covid - 19 management plan must be developed by a competent person.

Your Covid - 19 management plan must be site specific and practically viable and must cover this site's anticipated areas where infections are likely to occur on your site area. All persons in your employ on site must be trained in your Covid - 19 management plan. The attendance register for the training must be attached to the Covid - 19 management plan.

Your CEO and site management must endorse (sign) the Covid - 19 management plan.

Your Covid - 19 management plan must contain at least the following:

- a. A schematic drawing of the actual work area and where the actual work will be performed.
- b. Health Risk Assessment:
 - i. This risk assessment must form part of your management plan. We do not want it as a separate document. It must physically form part of the Covid - 19 management plan. Bind it within the plan document.
 - ii. Different areas in the workplace might require different methods of safeguarding the employees. In that case specify the area and determine the risks and mitigating measures of that specific area.
- c. What are the symptoms and how to identify them in the workplace?
- d. Screening of workers. How will it be done and when?
- e. If someone is suspected of having the Covid -19 virus, what will the procedure be?
- f. If an employee suspects that he/she has contracted the virus, what would the procedure be?
- g. What PPE will be issued and when?

- h. Quarantine:- self quarantine, forced quarantine, what will your procedure and policy be?
- i. Working from home guidelines. (When, who, etc.)
- j. Safe travelling to and from work.
- k. How will you safeguard meetings? Precautions during meetings?
- l. Hygiene in the workplace:

This specs was developed for Construction sites.

Page 2

- i. Disinfecting workplace, tools, facilities, etc.
- ii. Disinfecting hands and body parts.
- iii. Methods of disinfecting that will be used.
- iv. What type of disinfectant?
- m. Physical contact. (Control, who, when, etc.)
- n. Training of employees
- o. Cross Provincial border travel of employees.
- p. Keeping record and communicating vital information of cases detected on site.
- q. Visitors to the site.
- r. Social distancing on site.
- s. Employee awareness program.
- t. Regularly cleaning common contact surfaces on site?
- u. How will you treat drivers that deliver to site?
- v. Handwashing facilities. (Where, when, how many, type, etc.)
- w. Provision and disposal of hand towels.
- x. Cleaning regimes for toilet facilities particularly door handles, locks and the toilet flush.
- y. Portable toilet hygiene.
- z. Break times, how will you reduce congestion and contact?
- aa Hygiene at water drinking stations.
- ab Tracing of infected employees.
- ac Your weekly Covid - 19 reports that must be submitted to the Client.
- ad Congestion at the workplaces.
- ae Consequence of not adhering to the Covid - 19 management plan, the risk assessment and the policy.
- af You must develop a Covid - 19 Policy.
- ag How will you manage your contractors on site regarding the Covid - 19?

The required document must be submitted to DPW Consultants/Project managers/OHS Managers. We will issue a letter of approval if all the requirements in this addendum to the health and safety plan, have been met. Please note that these requirements are minimum requirements only and all of the items must be addressed in your Covid - 19 management plan, risk assessment and Covid - 19 policy document.

The index to your Covid - 19 File should contain at least the following:

- | | | | |
|----------|----------------------------|----------|----------------------|
| 1 | Covid - 19 Management plan | 7 | Toolbox Talks |
| 2 | Covid - 19 Risk Assessment | 8 | Safe Work Procedures |
| 3 | Covid 19 Policy | 9 | Checklists |

- | | | | |
|----------|-----------------------------------|-----------|---------------------------------|
| 4 | Employee Screening declarations | 10 | Training Material |
| 5 | PPE Issue Register | 11 | Posters |
| 6 | Compliance Employees Appointments | 12 | Compliance Officer Appointments |

I herewith my signature confirm that I have received this Covid - 19 specification document.

Signature: _____

Date: _____

This specs was developed for Construction sites to assist contractors

End of specification: 2022

End of site specific OHS Specification was compiled by Willem Botha 0609976744 or 012 4921486 April 2021

PART 4
SITE INFORMATION

C 4
SITE INFORMATION



PG-03.1 (EC) SITE INFORMATION – (GCC (2010) 2nd EDITION: 2010)

Project title:	<i>Phalaborwa SAPS: Installation of security measures</i>		
Tender no:	<i>PLK22/08</i>	Reference no:	<i>N/A</i>

C4 Site Information

Phalaborwa SAPS