



public works

Department:
Public Works
REPUBLIC OF SOUTH AFRICA

BID

FOR

**DEPARTMENT OF PUBLIC WORKS:
MOTHIBISTAD POLICE STATION: REPLACEMENT
OF FENCING AND INSTALLATION OF PERIMETER
LIGHTS**

NORTHERN CAPE PROVINCE

DEPARTMENT OF PUBLIC WORKS
KIMBERLEY REGIONAL OFFICES
PRIVATE BAG X5002
KIMBERLEY
8300

PROJECT MANAGER:
A MULI

YOU ARE HEREBY INVITED TO BID TO THE GOVERNMENT OF THE REPUBLIC OF SOUTH AFRICA

PLEASE TAKE NOTE

TENDER NUMBER: KM 12/2021

CLOSING TIME: 11h00

CLOSING DATE: 15/10/2021

BIDS RECEIVED AFTER THE CLOSING TIME AND DATE ARE LATE AND WILL, AS A RULE NOT BE ACCEPTED FOR CONSIDERATION

The **Tax Clearance Certificate for Bid Purposes** from the Receiver of Revenue and the **Bid Form** must be completed and signed in the original that is in ink. Forms with photocopied signatures or other such reproduction of signatures will be rejected.

BID DOCUMENTS MAY BE POSTED TO

REGIONAL MANAGER
Department of Public Works
Private Bag X5002
KIMBERLEY
8301

ATTENTION: BID SECTION: ROOM N22

Bid documents that are posted must reach the Department of Public Works before 11:00 on the closing date of the bid.

OR

The bid documents may be deposited at the Department of Public Works:
Head Office: Room 29, Old Magistrate Offices, 21-23 Market Square,
Kimberley, 8301.

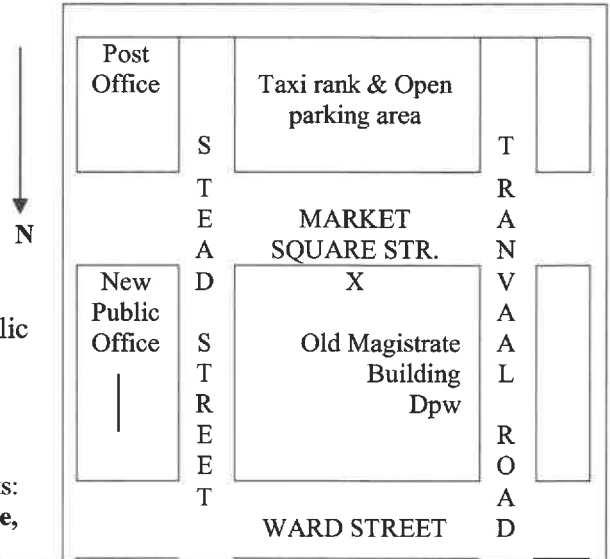

The Office of the Department of Public Works is open **Mondays to Fridays** **07:30 – 12:45 / 13:30 – 15:30**. However, if the bid is late, it will, as a rule not be accepted for consideration.

Bidders should ensure that bids are delivered timeously to the correct address.

SUBMIT ALL BIDS ON THE OFFICIAL FORMS - DO NOT RETYPE.

Bids by telegram, facsimile or other similar apparatus will not be accepted for consideration.

SUBMIT EACH BID IN A SEPARATE SEALED ENVELOPE.

The Government Tender Bulletin is available on the Internet on the following web sites:

1. <http://www.treasury.gov.za>
2. <http://www.gov.za/bids/>

VOLUME 1: TENDERING PROCEDURES

PA-04 (EC): NOTICE AND INVITATION TO TENDER

THE DEPARTMENT OF PUBLIC WORKS AND INFRASTRUCTURE INVITES TENDERS FOR:

Project title:	MOTHIBISTADT POLICE STATION REPLACEMENT OF FENCING AND INSTALLATION OF PERIMETER LIGHTS
Reference no:	19/2/4/2/2/2329/81

Tender no:	KM 12/2021		
Advertising date:	23/09/2021	Closing date:	15/10/2021
Closing time:	11H00	Validity period:	90 days

It is estimated that tenderers should have a CIDB contractor grading designation of **3 GB** or **3 SQ*** or higher.

* Delete "or select tender value range select class of construction works" where only one class of construction works is applicable

It is estimated that potentially emerging enterprises should have a CIDB contractor grading designation of **select tender value rangeselect class of construction worksPE** or **select tender value rangeselect class of construction worksPE*** or higher.

* Delete "or select tender value range select class of construction works PE" where only one class of construction works is applicable

Only tenderers who are responsive to the following responsiveness criteria are eligible to submit tenders. Failure to comply with the criteria stated hereunder shall result in the tender offer being disqualified from further consideration:

<input checked="" type="checkbox"/>	Only those tenderers who satisfy the eligibility criteria stated in the Tender Data may submit tenders.
<input checked="" type="checkbox"/>	Tender offer must be properly received on the tender closing date and time specified on the invitation, fully completed either electronically (if issued in electronic format), or by writing legibly in non-erasable ink. (All as per Standard Conditions of Tender).
<input checked="" type="checkbox"/>	All parts of tender documents submitted must be fully completed and signed where required.
<input checked="" type="checkbox"/>	Submission of (DPW-07 EC): Form of Offer and Acceptance.
<input checked="" type="checkbox"/>	Submission of (PA-11): Declaration of Interest and Tenderer's Past Supply Chain Management Practices.
<input checked="" type="checkbox"/>	Submission of applicable (PA-15.1, PA-15.2, PA-15.3): Resolution by the legal entity, or consortium / joint venture, authorising a dedicated person(s) to sign documents on behalf of the firm / consortium / joint venture.
<input checked="" type="checkbox"/>	Submission of (PA-29): Certificate of Independent Bid Determination.
<input checked="" type="checkbox"/>	The tenderer will be required to submit his fully priced Bills of Quantities / Lump Sum Document (complete document inclusive of all parts) together with his tender.
<input type="checkbox"/>	Submission of (DPW-16 EC): Site Inspection Meeting Certificate as proof of attendance of compulsory site inspection meeting. insert motivation why the site inspection meeting is declared compulsory
<input checked="" type="checkbox"/>	Use of correction fluid is prohibited.
<input checked="" type="checkbox"/>	Registration on National Treasury's Central Supplier Database (CSD).
<input checked="" type="checkbox"/>	Compliance with Pre-qualification criteria for Preferential Procurement as indicated below.
<input type="checkbox"/>	Submission of proof of registration on National Treasury's Central Supplier Database (CSD) for all sub-contractors for 30% compulsory sub-contracting (attach CSD print out).
<input checked="" type="checkbox"/>	Submission of PA 36 and Annexure C as proof of Compliance to Local Production and Content requirements.
<input checked="" type="checkbox"/>	Submission of (DPW-09EC): Particulars of Tenderer's Projects.

Any reference to words "Bid" or Bidder" herein and/or in any other documentation shall be construed to have the same meaning as the words "Tender" or "Tenderer".

<input type="checkbox"/>	Specify other responsiveness criteria
<input type="checkbox"/>	Specify other responsiveness criteria

Tenderer must comply with the Pre-qualification criteria for Preferential Procurement listed below

<input checked="" type="checkbox"/>	A tenderer having stipulated minimum B-BBEE status level of contributor: <input checked="" type="checkbox"/> Level 1 or <input type="checkbox"/> Level 2 or <input type="checkbox"/> Level 3
<input type="checkbox"/>	An EME or QSE
<input type="checkbox"/>	A tenderer subcontracting a minimum of 30% to: <input type="checkbox"/> An EME or QSE which is at least 51% owned by black people <input type="checkbox"/> An EME or QSE which is at least 51% owned by black people who are youth <input type="checkbox"/> An EME or QSE which is at least 51% owned by black people who are women <input type="checkbox"/> An EME or QSE which is at least 51% owned by black people with disabilities <input type="checkbox"/> An EME or QSE which is at least 51% owned by black people living in rural or underdeveloped areas or townships <input type="checkbox"/> A co-operative which is at least 51% owned by black people <input type="checkbox"/> An EME or QSE which is at least 51% owned by black people who are Military veterans <input type="checkbox"/> An EME or QSE;

This bid will be evaluated according to the preferential procurement model in the PPPFA: *(Tick applicable preference point scoring system)*

<input checked="" type="checkbox"/> 80/20 Preference points scoring system	<input type="checkbox"/> 90/10 Preference points scoring system	<input type="checkbox"/> Either 80/20 or 90/10 Preference points scoring system
---	--	--

In case where below/above R 50 000 000 is selected, the lowest acceptable tender will be used to determine the applicable preference point system. (To be used in instances where the estimate cannot be reasonably determined or when one is unsure as to what the market price may be).

Note: *Functionality will be applied as a prequalification criterion. Such criteria are used to establish minimum requirements where after bids will be evaluated solely on the basis of price and preference.*

Minimum functionality score to qualify for further evaluation:		
Functionality criteria:		Weighting factor:
Total		100 Points

Collection of tender documents

Bid documents are available for free download on e-Tender portal www.etenders.gov.za

Any reference to words "Bid" or Bidder" herein and/or in any other documentation shall be construed to have the same meaning as the words "Tender" or "Tenderer".

- Alternatively; Bid documents may be collected during working hours at the following address **23-23 Market Squar, Kimberley, 8301** . A non-refundable bid deposit of R 100 is payable (cash only) on collection of the bid documents.

Site inspection meeting

A pre-tender site inspection meeting will **select** held in respect of this tender. Attendance of said pre- tender site inspection meeting is **select**

The particulars for said pre- tender site inspection meeting are:

Venue: N/A

Date: N/A

Starting time: N/A

nquiries related to tender documents may be addressed to:

DPW Project Manager:	Mackwin Modisakeng	Telephone no:	053 838 5240
Cell no:	n/a	Fax no:	
E-mail:	Mackwin.modisakeng@dpw.gov.za		

Deposit / return of tender documents

Telegraphic, telephonic, telex, facsimile, electronic and / or late tenders will not be accepted.

Requirements for sealing, addressing, delivery, opening and assessment of tenders are stated in the Tender Data.

All tenders must be completed in non-erasable ink and submitted on the official forms – (forms not to be re-typed).

<p>Tender documents may be posted to:</p> <p>The Director-General Department of Public Works and Infrastructure Private Bag X5002 kimbelrey 8301</p> <p>Attention: Procurement section: Room New Wing</p>	OR	<p>Deposited in the tender box at:</p> <p>21-23 Market Square, Kimberley 8301 Old Magistrates Building Phakamile Mabija New Wing</p>
---	-----------	---

Compiled by:

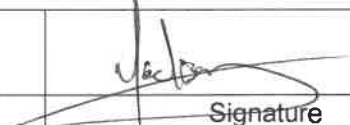
Mackwin Modisakeng		22/09/21
Name of Project Manager	Signature	Date

DPW-03 (EC): TENDER DATA

Project title:	MOTHIBISTAD POLICE STATION: REPLACEMENT OF FENCING AND INSTALLATION OF PERIMETER LIGHTS
Reference no:	19/2/4/2/2/2329/81

Tender no:	KM 12/2021	Closing date:	15/10/2021
Closing time:	1100 HRS	Validity period:	56 days

Clause number:	
	<p>The conditions of tender are the Standard Conditions of Tender as contained in Annex C of the CIDB Standard for Uniformity in Construction Procurement as per Government Notice No. 423 published in Government Gazette No. 42622 of 8 August 2019 and as amended from time to time. (see www.cidb.org.za).</p> <p>The Standard Conditions of Tender make several references to the Tender Data for details that apply specifically to this tender. The Tender Data shall have precedence in the interpretation of any ambiguity or inconsistency between it and the Standard Conditions of Tender.</p> <p>Each item of data given below is cross-referenced to the clause marked "C" in the above mentioned Standard Conditions of Tender.</p>
C.1.1	The employer is the Government of the Republic of South Africa in its Department of Public Works and Infrastructure.
C.1.2	<p>For this contract the three volume approach is adopted.</p> <p>This procurement document has been formatted and compiled under the headings as contained in the CIDB's "Standard for Uniformity in Construction Procurement."</p> <p>The three volume procurement document issued by the employer comprises the following:</p> <p>Volume 1: Tendering procedures T1.1 - Notice and invitation to tender (PA-04 EC) T1.2 - Tender data (DPW-03 EC)</p> <p>Volume 2: Returnable documents T2.1 - List of returnable documents (PA-09 EC) C1.1 - Form of offer and acceptance (DPW-07 EC) C2.2 - Bills of Quantities / Lump sum document (if a returnable document) T2.2 - Returnable schedules</p> <p>Volume 3: Contract Part C1: Agreement and contract data C1.2 - Contract data (DPW-04 EC or DPW-05 EC) C1.3 - Form of guarantee (DPW-10.1 EC / DPW-10.3EC or DPW-10.2 EC/DPW-10.4 EC)</p> <p>Part C2: Pricing data C2.1 - Pricing instructions (PG-02.2 EC or PG-02.1EC) C2.2 - Bills of Quantities / Lump sum document (if not a returnable document)</p> <p>Part C3: Scope of work C3 - Scope of work (PG-01.2 EC or PG-01.1EC)</p> <p>Part C4: Site information C4 - Site information (PG-03.2 EC or PG03.1EC)</p>

Tender no:

C.1.4	The Employer's agent is:																	
	Name:	Angela Muli																
	Capacity:	Departmental Project Manager																
	Address:	Private Bag x 5002 Kimberley 8301																
	Tel:	053 838 5210																
	Fax:	053 838 7380																
	E-mail:	Angela.Muli@dpw.gov.za																
C.2.1 C.3.11	<p>A. <u>ELIGIBILITY IN RESPECT OF CIDB REGISTRATION:</u></p> <p>The following tenderers who are registered with the CIDB, or are *capable of being so registered prior to the evaluation of submissions, are eligible to have their tenders evaluated (* tenderers who are capable of being so registered, or who have applied for registration but have not yet received confirmation of such registration, must provide, with this tender, acceptable documentary proof thereof):</p> <p>a) contractors who have a contractor grading designation equal to or higher than a contractor grading designation determined in accordance with the sum tendered, or a value determined in accordance with Regulation 25 (1B) or 25 (7A) of the Construction Industry Development Regulations, for a GB or SQ** class of construction work; and</p> <p>b) contractors registered as potentially emerging enterprises with the CIDB who are registered in one contractor grading designation lower than that required in terms of a) above</p> <p>Joint ventures are eligible to submit tenders provided that:</p> <ol style="list-style-type: none"> every member of the joint venture is registered with the CIDB; the lead partner has a contractor grading designation in the GB or SQ** class of construction work; and the combined contractor grading designation calculated in accordance with the Construction Industry Development Regulations is equal to or higher than a contractor grading designation determined in accordance with the sum tendered, or a value determined in accordance with Regulation 25 (1B) or 25 (7A) of the Construction Industry Development Regulations for a GB or SQ** class of construction work <p>** Delete "or select tender value range select class of construction works" where only one class of construction works is applicable</p> <p>A contract will be entered into with a tenderer who has in his employ management and supervisory staff satisfying the requirements of the scope of work for labour intensive competencies for supervisory and management staff. - Applicable</p> <p>B. <u>INDICATE THE FUNCTIONALITY WEIGHTING APPLICABLE TO THIS BID:</u></p> <p>Note: Functionality will only be applied as a prequalification criterion. Such criteria are used to establish minimum requirements where after bids will be evaluated solely on the basis of price and preference.</p> <table border="1"> <thead> <tr> <th>Functionality Criteria</th> <th>Weighting Factor</th> </tr> </thead> <tbody> <tr> <td>n/a</td> <td></td> </tr> <tr> <td></td> <td></td> </tr> <tr> <td></td> <td></td> </tr> <tr> <td></td> <td></td> </tr> <tr> <td></td> <td></td> </tr> <tr> <td></td> <td></td> </tr> <tr> <td>Total</td> <td>100 Points</td> </tr> </tbody> </table> <p><i>(Weightings will be multiplied by the scores allocated during the evaluation process to arrive at the total functionality points)</i></p>		Functionality Criteria	Weighting Factor	n/a												Total	100 Points
Functionality Criteria	Weighting Factor																	
n/a																		
Total	100 Points																	



Minimum functionality score to qualify for further evaluation:	n/a
---	-----

(Total minimum qualifying score for functionality is 50 Percent).

C ELIGIBILITY IN RESPECT OF RISK TO EMPLOYER:

Provisions applicable to Evaluation Method 1 and 2:

Tender offers will be evaluated by an Evaluation Committee based on the technical and commercial risk criteria listed hereunder. Each criterion carries the same weight / importance and will be evaluated individually based on reports presented to the Evaluation Committee by the Professional Team appointed on the project. A tender offer will be declared non-responsive and removed from any further evaluation if any one criterion is found to present an unacceptable risk to the Employer.

In order for the evaluation reports to be prepared by the Professional Team, the Tenderer is obliged to provide comprehensive information on form DPW-09 (EC). Failure to complete the said form will cause the tender to be declared non-responsive and removed from any further consideration. The Employer reserves the right to request additional information over and above that which is provided by the Tenderer on said form. The information must be provided by the Tenderer within the stipulated time as determined by the Project Manager, failing which the tender offer will *mutatis mutandis* be declared non-responsive.

C.1. Technical risks:

C.1.1 Criterion 1: Quality of current and previous work

Quality of current and previous work performed by the Tenderer in the class of construction work stated above as per the evaluation report prepared by the Professional Team, based on its research and inspection of a representative sample of the Tenderer's current and previous work as reflected on form DPW-09 (EC), as well as, if necessary, of any additional work executed by the Tenderer, not reflected on form DPW-09 (EC).

C.1.2 Criterion 2: Contractual commitment

Adherence to contractual commitments, demonstrated by the Tenderer in the performance on current and previous work, evaluated in terms of:

- a) the level of progress on current projects in relation to the project programme or, if such is not available/applicable, to the contractual construction period in general;
- b) the degree to which previous projects have been completed within the contractual completion periods and/or extensions thereto; and
- c) general contract administration, i.e. compliance with contractual aspects such as laws and regulations, insurances, security, written contract instructions, subcontractors, time delay claims, etc as can generally be expected in standard/normal conditions of contract.

C.2 Commercial risks:

The level to which agreement with the Tenderer is reached in respect of the adjustment of rates which are considered to be imbalanced or unreasonable and to eliminate errors or discrepancies, without changing the tendered total price, over and above the correction of arithmetical errors as provided for in C.3.9.

C.2.7	For particulars regarding a pre-tender site inspection meeting, see Notice and Invitation to Tender T1.1
--------------	--

C.2.12	<p>If a tenderer wishes to submit an alternative tender offer, the only criteria permitted for such alternative tender offer is that it demonstrably satisfies the Employer's standards and requirements. A tenderer may submit alternative tender offers only if a main tender offer, strictly in accordance with all the requirements of the tender documents, is also submitted. Provided that the tenderer's main tender offer is according to specification and would under normal circumstances be recommended for acceptance, his alternative tender offer may also be considered for the purpose of the award of the contract.</p>
---------------	--

Calculations, drawings and all other pertinent technical information and characteristics as well as modified or proposed Pricing Data must be submitted with the alternative tender offer to enable the Employer to evaluate the efficacy of the alternative and its principal elements, to take a view on the degree to which the alternative complies with the Employer's standards and requirements and to evaluate the acceptability of the pricing proposals. Calculations must be set out in a clear and logical sequence and must clearly reflect all design assumptions. Pricing Data must reflect all assumptions in the development of the pricing proposal.

Acceptance of an alternative tender offer will mean acceptance in principle of the offer. It will be an obligation of the contract for the tenderer, in the event that the alternative is accepted, to accept full responsibility and liability that the alternative offer complies in all respects with the Employer's standards



	<p>and requirements.</p> <p>The modified Pricing Data must include an amount equal to 5% of the amount tendered for the alternative offer to cover the Employer's costs of confirming the acceptability of the detailed design before it is constructed.</p> <p>Alternative tender offer permitted: Yes <input type="checkbox"/> No <input checked="" type="checkbox"/></p>
C.2.13.2	The list of Returnable Documents identifies which of the documents a tenderer must complete when submitting a tender offer. The tenderer must submit his tender offer by completing the Returnable Documents, signing the "Offer" section in the "Form of Offer and Acceptance" and delivering the Returnable Documents back to the Department.
C.2.13.5	The Employer's address for delivery of tender offers and identification details to be shown on each tender offer package are as per Notice and Invitation to Tender T1.1.
C.2.13.6 C.3.5	A two-envelope procedure will not be followed.
C.2.15	The closing time for submission of tender offers is as per Notice and Invitation to Tender T1.1.
C.2.16	The tender offer validity period is as per Notice and Invitation to Tender T1.1.
C2.16.3	Omit the wording of the last sentence for those projects which are subject to CPAP
C.2.18	<p>The tenderer will be required to submit his fully priced Bills of Quantities / Lump Sum Document (complete document inclusive of all parts):</p> <p><input checked="" type="checkbox"/> Together with his tender; or <input type="checkbox"/> Within fourteen (14) calendar days of the date on which he has been requested to do so prior to the award of the contract.</p>
C.2.19	Access shall be provided for inspections, tests and analysis as may be required by the Employer.
C.3.4.1 C.3.4.2	<p>The location for opening of the tender offers, immediately after the closing time thereof shall be at:</p> <p>Department of Public Works & Infrastructure Kimberley Regional Office Old Magistrates court 21-23 Market Square Kimberley, 8300</p>
C.3.8	The words "responsive tender" and "acceptable tender" shall be construed to have the same meaning.
C.3.9.3	<p>Omit the wording and replace with the following: "Notify the tenderer of all errors, omissions and/or rate imbalances that are identified in the tender offer and request the tenderer to, within a stipulated time, accept the total of prices as corrected in accordance with C.3.9.4."</p>
C.3.9.4	<p>Omit the wording of the first sentence and replace with the following: "In cases where tender offers contain errors, omissions and/or rate imbalances, these are to be corrected as follows:"</p>
C.3.9.4	<p>Add sub paragraph c) to C.3.9.4, as follows: "c) If the tenderer does not accept the corrected tender offer, or cannot reach consensus with the Employer on a corrected tender offer, the tender is to be classified as not acceptable/non responsive and removed from further contention."</p>
C.3.11.1	The procedure for the evaluation of responsive tenders is Method 2: Financial Offer and Preference.
C.3.13	<p>Add the following to sub paragraph a), as follows:</p> <p>The tenderer or any of its directors is not listed on the Register of Tender Defaulters in terms of the Prevention and Combating of Corrupt Activities Act, 2004 (Act No. 12 of 2004) as a person prohibited from doing business with the public sector;</p>
C.3.17	Provide to the successful tenderer one copy of the signed contract document.

VOLUME 2: RETURNABLE DOCUMENTS

PA-09 (EC): LIST OF RETURNABLE DOCUMENTS

Project title:	MOTHIBISTAD POLICE STATION: REPLACEMENT OF FENCING AND INSTALLATION OF PERIMETER LIGHTS		
Tender / Quote no:	KM 12/2021	Reference no:	19/2/4/2/2/2329/81
Receipt Number:			

1. RETURNABLE DOCUMENTS REQUIRED FOR TENDER EVALUATION PURPOSES

Note: Failure to submit the applicable documents will result in the tender offer being disqualified from further consideration.

Tender document name	Number of pages issued	Returnable document
Form of Offer and Acceptance (DPW-07 EC)	4 Pages	Yes
Declaration of Interest and Tenderer's Past Supply Chain Management Practices (PA-11)	4 Pages	Yes
Submission of (PA-29): Certificate of Independent Bid Determination	4 Pages	Yes
Resolution of Board of Directors (PA-15.1) <i>(if applicable)</i>	1 Page	Yes
Resolution of Board of Directors to enter into Consortia or JV's (PA-15.2) <i>(if applicable)</i>	2 Pages	Yes
Special Resolution of Consortia or JV's (PA-15.3) <i>(if applicable)</i>	3 Pages	Yes
Site Inspection Meeting Certificate (DPW-16 EC) <i>(if applicable)</i>	1 Page	Yes
Particulars of Tenderer's Projects (DPW-09 EC)		

2. ADDITIONAL RETURNABLE DOCUMENTS REQUIRED FOR TENDER EVALUATION PURPOSES

Note: Failure to submit the applicable documents will result in the Tenderer having to submit same upon request within a stipulated time and if not complied with, will result in the tender offer being disqualified from further consideration. [See also F.2.18 of the Standard Conditions of Tender]

Tender document name	Number of pages issued	Returnable document
Any <u>additional</u> information required to complete a risk assessment <i>(if applicable)</i>	-	Yes

3. RETURNABLE DOCUMENTS THAT WILL BE INCORPORATED INTO THE CONTRACT

Note: Failure to submit the applicable documents will result in the Tenderer having to submit same upon request within a stipulated time and if not complied with, will result in the tender offer being disqualified from further consideration. [See also F.2.18 of the Standard Conditions of Tender]

Tender document name	Number of pages issued	Returnable document
Record of Addenda to tender documents (DPW-21 EC) <i>(if applicable)</i>	1 Page	Yes
Schedule of proposed sub-contractors (DPW-15 EC) <i>(if applicable)</i>	1 Page	Yes
Particulars of Electrical Contractor (DPW-22 EC) <i>(if applicable)</i>	1 Page	Yes

Mechanical / Electrical / Security Work material and equipment schedules <i>(if applicable)</i>	Pages	Yes
Schedule for Imported Materials and Equipment (DPW-23 EC) <i>(if applicable)</i>	1 Page	Yes

4. OTHER DOCUMENTS THAT WILL BE INCORPORATED INTO THE CONTRACT

(Insert a tick in the "Returnable document" column to indicate which documents must be returned with the tender)

Note: Failure to submit the applicable documents will result in the tender offer being disqualified from further consideration.

Tender document name	Number of pages issued	Returnable document
Priced Bills of Quantities / Lump Sum Document (complete document inclusive of all parts)	Pages	<input checked="" type="checkbox"/> Yes <input type="checkbox"/> No
	Pages	<input type="checkbox"/> Yes <input type="checkbox"/> No
	Pages	<input type="checkbox"/> Yes <input type="checkbox"/> No
	Pages	<input type="checkbox"/> Yes <input type="checkbox"/> No
	Pages	<input type="checkbox"/> Yes <input type="checkbox"/> No

5. ADDITIONAL INFORMATION THAT MAY BE REQUIRED FOR TENDER EVALUATION PURPOSES

Legal Status of Tendering Entity: If the Tendering Entity is:	Documentation to be submitted with the tender, or which may be required during the tender evaluation:
a. A close corporation, incorporated prior to 1 May 2011 under the Close Corporations Act, 1984 (Act 69 of 1984, as amended)	Copies of the Founding Statement – CK1
b. A profit company duly registered as a private company. [including a profit company that meets the criteria for a private company, whose Memorandum of Incorporation states that the company is a personal liability company in terms of Section 8(2)(c) of the Companies Act, 2008 (Act 71 of 2008, as amended)].	Copies of: i. Certificate of Incorporation – CM1; ii. Shareholding Certificates of all Shareholders of the company, plus a signed statement of the company's Auditor, certifying each Shareholder's ownership / shareholding percentage relative to the total; and/or iii. Memorandum of Incorporation in the case of a personal liability company.
c. A profit company duly registered as a private company in which any, or all, shares are held by one or more other close corporation(s) or company(ies) duly registered as profit or non-profit company(ies).	Copies of documents referred to in a. and/or b. above in respect of all such close corporation(s) and/or company(ies).
d. A profit company duly registered as a public company.	Copy of Certificate of Incorporation – CM1, and a signed statement of the company's Secretary or Auditor confirming that the company is a public company.



e. A non-profit company, incorporated in terms of Section 10 and Schedule 1 of the Companies Act, 2008 (Act 71 of 2008, as amended).	Copies of: i the Founding Statement – CK1; and ii the Memorandum of Incorporation setting out the object of the company, indicating the public benefit, cultural or social activity, or communal or group interest.
f. A natural person, sole proprietor or a Partnership	Copy(ies) of the Identity Document(s) of: i. such natural person/ sole proprietor, or each of the Partners to the Partnership.
g. A Trust	Deed of Trust duly indicating names of the Trustee(s) and Beneficiary (ies) as well as the purpose of the Trust and the mandate of the Trustees.

Signed by the Tenderer

Name of representative	Signature	Date

DPW-07 (EC): FORM OF OFFER AND ACCEPTANCE

Project title:	MOTHIBISTAD POLICE STATION: REPLACEMENT OF FENCING AND INSTALLATION OF PERIMETER LIGHTS		
Tender no:	KM 12 0021	Reference no:	19/2/4/2/2329/81

OFFER

The Employer, identified in the acceptance signature block, has solicited offers to enter into a contract for the procurement of: **Replacement Fencing and Installation of Perimeter Lights at Mothibistad Police Station.**

The Tenderer, identified in the offer signature block, has examined the documents listed in the tender data and addenda thereto as listed in the returnable schedules, and by submitting this offer has accepted the conditions of tender.

By the representative of the Tenderer, deemed to be duly authorized, signing this part of this form of offer and acceptance, the Tenderer offers to perform all of the obligations and liabilities of the Contractor under the contract including compliance with all its terms and conditions according to their true intent and meaning for an amount to be determined in accordance with the conditions of contract identified in the contract data.

THE TOTAL OFFER INCLUSIVE OF ALL APPLICABLE TAXES (All applicable taxes" includes value- added tax, pay as you earn, income tax, unemployment insurance fund contributions and skills development levies) IS :

Rand (in words):	
Rand in figures:	R

The award of the tender may be subjected to further price negotiation with the preferred tenderer(s). The negotiated and agreed price will be considered for acceptance as **a firm and final offer.**

This offer may be accepted by the Employer by signing the acceptance part of this form of offer and acceptance and returning one copy of this document to the Tenderer before the end of the period of validity stated in the tender data, whereupon the Tenderer becomes the party named as the Contractor in the conditions of contract identified in the contract data.

THIS OFFER IS MADE BY THE FOLLOWING LEGAL ENTITY: (cross out block which is not applicable)

Company or Close Corporation: And: Whose Registration Number is: And: Whose Income Tax Reference Number is: CSD supplier number:.....	OR	Natural Person or Partnership: Whose Identity Number(s) is/are: Whose Income Tax Reference Number is/are: CSD supplier number:.....
--	-----------	--

AND WHO IS (if applicable):

Trading under the name and style of:

AND WHO IS:

*Any reference to words "Bid" or "Bidder" herein and/or in any other documentation shall be construed to have the same meaning as the words "Tender" or "Tenderer".

**Any reference to the words "payment reduction" herein shall be construed to have the same meaning as the word "retention"

Represented herein, and who is duly authorised to do so, by: Mr/Mrs/Ms: In his/her capacity as:	Note: A Resolution / Power of Attorney, signed by all the Directors / Members / Partners of the Legal Entity must accompany this Offer, authorising the Representative to make this offer.
---	---

Tender no: RM 12/2021

SIGNED FOR THE TENDERER:

Name of representative	Signature	Date

WITNESSED BY:

Name of witness	Signature	Date

This Offer is in respect of: (Please indicate with an "X" in the appropriate block)

- The official documents
- The official alternative
- Own alternative (only if documentation makes provision therefore) ..

(N.B.: Separate Offer and Acceptance forms are to be completed for the main and for each alternative offer)

SECURITY OFFERED:

- (a) the Tenderer accepts that in respect of contracts up to R1 million, a payment reduction** of 5% of the contact value (excluding VAT) will be applicable and will be deducted by the Employer in terms of the applicable conditions of contract
- (b) in respect of contracts above R1 million, the Tenderer offers to provide security as indicated below:
- | | |
|---|--|
| (1) cash deposit of 10 % of the Contract Sum (excluding VAT) | Yes <input type="checkbox"/> No <input type="checkbox"/> |
| (2) variable construction guarantee of 10 % of the Contract Sum (excluding VAT)
<i>select</i> | Yes <input type="checkbox"/> No <input type="checkbox"/> |
| (3) payment reduction of 10% of the value certified in the payment certificate (excluding VAT) | Yes <input type="checkbox"/> No <input type="checkbox"/> |
| (4) cash deposit of 5% of the Contract Sum (excluding VAT) and a payment reduction of 5% of the value certified in the payment certificate (excluding VAT) | Yes <input type="checkbox"/> No <input type="checkbox"/> |
| (5) fixed construction guarantee of 5% of the Contract Sum (excluding VAT) and a payment reduction of 5% of the value certified in the payment certificate (excluding VAT)
<i>select</i> | Yes <input type="checkbox"/> No <input type="checkbox"/> |

NB. Guarantees submitted must be issued by either an insurance company duly registered in terms of the Short-Term Insurance Act, 1998 (Act 35 of 1998) or by a bank duly registered in terms of the Banks Act, 1990 (Act 94 of 1990) on the pro-forma referred to above. No alterations or amendments of the wording of the pro-forma will be accepted.

The Tenderer elects as its *domicilium citandi et executandi* in the Republic of South Africa, where any and all legal notices may be served, as (physical address):

.....

Other Contact Details of the Tenderer are:

Telephone No..... Cellular Phone No.

*Any reference to words "Bid" or "Bidder" herein and/or in any other documentation shall be construed to have the same meaning as the words "Tender" or "Tenderer".

**Any reference to the words "payment reduction" herein shall be construed to have the same meaning as the word "retention"

Fax No
 Postal address
 Banker Branch.....
 Registration No of Tenderer at Department of Labour
 CIDB Registration Number:

Tender no: *KM 12/2021*

ACCEPTANCE

By signing this part of this form of offer and acceptance, the Employer identified below accepts the Tenderer's offer. In consideration thereof, the Employer shall pay the Contractor the amount due in accordance with the conditions of contract identified in the contract data. Acceptance of the Tenderer's offer shall form an agreement between the Employer and the Tenderer upon the terms and conditions contained in this agreement and in the contract that is the subject of this agreement.

The terms of the contract are contained in:

- Part 1 Agreement and contract data, (which includes this agreement)
- Part 2 Pricing data
- Part 3 Scope of work
- Part 4 Site information

and drawings and documents or parts thereof, which may be incorporated by reference into Parts 1 to 4 above.

Deviations from and amendments to the documents listed in the tender data and any addenda thereto as listed in the tender schedules as well as any changes to the terms of the offer agreed by the Tenderer and the Employer during this process of offer and acceptance, are contained in the schedule of deviations attached to and forming part of this agreement. No amendments to or deviations from said documents are valid unless contained in this schedule.

The Tenderer shall within two weeks after receiving a completed copy of this agreement, including the schedule of deviations (if any), contact the Employer's agent (whose details are given in the contract data) to arrange the delivery of any securities, bonds, guarantees, proof of insurance and any other documentation to be provided in terms of the conditions of contract identified in the contract data. Failure to fulfil any of these obligations in accordance with those terms shall constitute a repudiation of this agreement.

Notwithstanding anything contained herein, this agreement comes into effect on the date when the tenderer receives one fully completed original copy of this document, including the schedule of deviations (if any). Unless the tenderer (now contractor) within five (5) working days of the date of such receipt notifies the employer in writing of any reason why he/she cannot accept the contents of this agreement, this agreement shall constitute a binding contract between the parties.

For the Employer:

Name of signatory	Signature	Date

Name of Organisation:	Department of Public Works and Infrastructure
Address of Organisation:	

WITNESSED BY:

Name of witness	Signature	Date

*Any reference to words "Bid" or "Bidder" herein and/or in any other documentation shall be construed to have the same meaning as the words "Tender" or "Tenderer".

**Any reference to the words "payment reduction" herein shall be construed to have the same meaning as the word "retention"
 For Internal & External Use

Tender no: *HM 12/2021*

Schedule of Deviations

1.1.1. Subject:
Detail:
1.1.2. Subject:
Detail:
1.1.3. Subject:
Detail:
1.1.4. Subject:
Detail:
1.1.5. Subject:
Detail:
1.1.6. Subject:
Detail:

By the duly authorised representatives signing this agreement, the Employer and the Tenderer agree to and accept the foregoing schedule of deviations as the only deviations from and amendments to the documents listed in the tender data and addenda thereto as listed in the tender schedules, as well as any confirmation, clarification or changes to the terms of the offer agreed by the Tenderer and the Employer during this process of offer and acceptance.

It is expressly agreed that no other matter whether in writing, oral communication or implied during the period between the issue of the tender documents and the receipt by the Tenderer of a completed signed copy of this Agreement shall have any meaning or effect in the contract between the parties arising from this agreement.

*Any reference to words "Bid" or "Bidder" herein and/or in any other documentation shall be construed to have the same meaning as the words "Tender" or "Tenderer".

**Any reference to the words "payment reduction" herein shall be construed to have the same meaning as the word "retention"
 For Internal & External Use

PA-11: DECLARATION OF INTEREST AND BIDDER'S PAST SUPPLY CHAIN MANAGEMENT PRACTICES

Failure to complete this form in full and signed by the duly authorized person, as indicated on PA-15.1 or PA-15.3, shall render the tender non-responsive and will be removed from any and all further contention.

Project title:	<i>MOTHIBISTAD POLICE STATION: REPLACEMENT OF FENCING AND INSTALLATION OF PERIMETER LIGHTS</i>		
Bid no:	<i>KM12/2021</i>	Reference no:	<i>19/2/4/2/2/2329/81</i>

The following particulars must be furnished. In the case of a joint venture, separate declarations in respect of each partner must be completed and submitted.

1. CIDB REGISTRATION NUMBER (if applicable)

2. Any legal person, including persons employed by the State¹; or persons having a kinship with persons employed by the state, including a blood relationship, may make an offer or offers in terms of this invitation to bid (includes a price quotation, advertised competitive bid, limited bid or proposal). In view of possible allegations of favouritism, should the resulting bid, or part thereof, be awarded to persons employed by the state, or to persons connected with or related to them, it is required that the bidder or his/her authorised representative declare his/her position in relation to the evaluating/adjudicating authority and/or take an oath declaring his/her interest, where:

- The bidder is employed by the state; and/or
- The legal person on whose behalf the bidding document is signed, has a relationship with persons/a person who are/is involved in the evaluation and or adjudication of the bid(s), or where it is known that such a relationship exists between the person or persons for or on whose behalf the declarant acts and persons who are involved with the evaluation and or adjudication of the bid.

3. In order to give effect to the above, the following questionnaire must be completed and submitted with the bid.

3.1 Full Name of bidder or his or her representative:

3.2 Identity number:.....

3.3 Position occupied in the Company (director, trustees, shareholder² ect

3.4 Company Registration Number:

3.5 Tax Reference umber:.....

3.6 VAT Registration Number:

3.6.1 The names of all directors / trustees / shareholders / members, their individual identity numbers, tax reference numbers and, if applicable, employee / persal numbers must be indicated in paragraph 3 below.

¹ "State" means –

- (a) any national or provincial department, national or provincial public entity or constitutional institution within the meaning of the Public Finance Management Act, 1999 (Act No. 1 of 1999);
- (b) any municipality or municipal entity;
- (c) provincial legislature;
- (d) national Assembly or the national Council of provinces; or
- (e) Parliament.

² "Shareholder" means –

- (a) a person who owns shares in the company and is actively involved in the management of the enterprise or business and exercise control over the enterprise

3.7 Are you or any person connected with the bidder presently employed by the state? YES NO

3.7.1 If so, furnish the following particulars:

Name of person / director /trustees/shareholder/ member:.....

Name of state institution at which you or the person is connected to the bidder is employed

Position occupied in the state institution:.....

Any other particulars:

.....

3.8 Did you or your spouse, or any of the company's directors / trustees/shareholders / members or their spouses conduct business with the state in the previous twelve months? YES NO

3.8.1 If so, furnish particulars:.....

3.9 Do you, or any person connected with the bidder, have any relationship (family, friend, other) with a person employed by the state and who may be involved with the evaluation and or adjudication of this bid? YES NO

3.9.1 If so, furnish particulars.

.....

3.10 Are you, or any person connected with the bidder, aware of any relationship (family, friend, other) between the bidder and any person employed by the state who may be involved with the

evaluation and or adjudication of this bid? YES NO

3.10.1 If so, furnish particulars.

.....

3.11 Do you or any of the directors /trustees/shareholders/ members of the company have any interest in any other related companies whether or not they are bidding for this contract? YES NO

3.11.1 If so, furnish particulars:

.....

4. Full details of directors / trustees / members / shareholders.

Full Name	Identity Number	Personal Tax Reference Number	State Employee Number / Pearsal Number

5. DECLARATION OF TENDERER / BIDDER'S PAST SUPPLY CHAIN MANAGEMENT PRACTICES

5.1	<i>Is the tenderer / bidder or any of its directors listed on the National Treasury's database as companies or persons prohibited from doing business with the public sector?</i> (Companies or persons who are listed on this database were informed in writing of this restriction by the National Treasury after the audi alteram partem rule was applied).	<input type="checkbox"/> Yes	<input type="checkbox"/> No
5.2	<i>If so, furnish particulars:</i>		

5.3	<p>Is the tenderer / bidder or any of its directors listed on the Register for Tender Defaulters in terms of section 29 of the Prevention and Combating of Corrupt Activities Act (No 12 of 2004)?</p> <p>To access this Register enter the National Treasury's website, www.treasury.gov.za, click on the icon "Register for Tender Defaulters" or submit your written request for a hard copy of the Register to facsimile number (012) 3265445.</p>	<input type="checkbox"/> Yes	<input type="checkbox"/> No
5.4	If so, furnish particulars:		
5.5	<p>Was the tenderer / bidder or any of its directors convicted by a court of law (including a court outside of the Republic of South Africa) for fraud or corruption during the past five years?</p>	<input type="checkbox"/> Yes	<input type="checkbox"/> No
5.6	If so, furnish particulars:		
5.7	<p>Was any contract between the tenderer / bidder and any organ of state terminated during the past five years on account of failure to perform on or comply with the contract?</p>	<input type="checkbox"/> Yes	<input type="checkbox"/> No
5.8	If so, furnish particulars:		

6. CERTIFICATION

I the undersigned (full name) _____ certify that the information furnished on this declaration form is true and correct.

I accept that, in addition to cancellation of a contract, action may be taken against me should this declaration prove to be false.

Name of Tenderer / bidder	Signature	Date	Position

This form has been aligned with SBD4 and SBD 8

PA-15.1: RESOLUTION OF BOARD OF DIRECTORS

RESOLUTION of a meeting of the Board of *Directors / Members / Partners of:

_____ (legally correct full name and registration number, if applicable, of the Enterprise)

Held at _____ (place)

on _____ (date)

RESOLVED that:

- The Enterprise submits a Bid / Tender to the Department of Public Works in respect of the following project:

_____ (project description as per Bid / Tender Document)

Bid / Tender Number: _____ (Bid / Tender Number as per Bid / Tender Document)

- *Mr/Mrs/Ms: _____

in *his/her Capacity as: _____ (Position in the Enterprise)

and who will sign as follows: _____

be, and is hereby, authorised to sign the Bid / Tender, and any and all other documents and/or correspondence in connection with and relating to the Bid / Tender, as well as to sign any Contract, and any and all documentation, resulting from the award of the Bid / Tender to the Enterprise mentioned above.

	Name	Capacity	Signature
1			
2			
3			
4			
5			
6			
7			
8			
9			
10			
11			
12			
13			
14			



15			
16			
17			
18			
19			
20			

The bidding enterprise hereby absolves the Department of Public Works from any liability whatsoever that may arise as a result of this document being signed.

Note:

- * Delete which is not applicable.
- NB:** This resolution must, where possible, be signed by all the Directors / Members / Partners of the Bidding Enterprise.
- In the event that paragraph 2 cannot be complied with, the resolution must be signed by Directors / Members / Partners holding a majority of the shares / ownership of the Bidding Enterprise (attach proof of shareholding / ownership hereto).
- Directors / Members / Partners of the Bidding Enterprise may alternatively appoint a person to sign this document on behalf of the Bidding Enterprise, which person must be so authorized by way of a duly completed power of attorney, signed by the Directors / Members / Partners holding a majority of the shares / ownership of the Bidding Enterprise (proof of shareholding / ownership and power of attorney are to be attached hereto).
- Should the number of Directors / Members / Partners exceed the space available above, additional names and signatures must be supplied on a separate page.

ENTERPRISE STAMP



PA-15.2: RESOLUTION OF BOARD OF DIRECTORS TO ENTER INTO CONSORTIA OR JOINT VENTURES

RESOLUTION of a meeting of the Board of *Directors / Members / Partners of:

(Legally correct full name and registration number, if applicable, of the Enterprise)

Held at _____ (place)

on _____ (date)

RESOLVED that:

- 1. The Enterprise submits a Bid /Tender, in consortium/Joint Venture with the following Enterprises:

(List all the legally correct full names and registration numbers, if applicable, of the Enterprises forming the Consortium/Joint Venture)

to the Department of Public Works in respect of the following project:

(Project description as per Bid /Tender Document)

Bid / Tender Number: _____ (Bid / Tender Number as per Bid / Tender Document)

- 2. *Mr/Mrs/Ms: _____

in *his/her Capacity as: _____ (Position in the Enterprise)

and who will sign as follows: _____

be, and is hereby, authorised to sign a consortium/joint venture agreement with the parties listed under item 1 above, and any and all other documents and/or correspondence in connection with and relating to the consortium/joint venture, in respect of the project described under item 1 above.

- 3. The Enterprise accepts joint and several liability with the parties listed under item 1 above for the due fulfilment of the obligations of the joint venture deriving from, and in any way connected with, the Contract to be entered into with the Department in respect of the project described under item 1 above.
- 4. The Enterprise chooses as its *domicilium citandi et executandi* for all purposes arising from this joint venture agreement and the Contract with the Department in respect of the project under item 1 above:

Physical address: _____

_____ (code)

Postal Address: _____

 _____ (code)

Telephone number: _____

Fax number: _____

	Name	Capacity	Signature
1			
2			
3			
4			
5			
6			
7			
8			
9			
10			
11			
12			
13			
14			
15			

The bidding enterprise hereby absolves the Department of Public Works from any liability whatsoever that may arise as a result of this document being signed

Note:

- * Delete which is not applicable.*
- NB:** *This resolution must, where possible, be signed by all the Directors / Members / Partners of the Bidding Enterprise.*
- In the event that paragraph 2 cannot be complied with, the resolution must be signed by Directors / Members / Partners holding a majority of the shares / ownership of the Bidding Enterprise (attach proof of shareholding / ownership hereto).*
- Directors / Members / Partners of the Bidding Enterprise may alternatively appoint a person to sign this document on behalf of the Bidding Enterprise, which person must be so authorized by way of a duly completed power of attorney, signed by the Directors / Members / Partners holding a majority of the shares / ownership of the Bidding Enterprise (proof of shareholding / ownership and power of attorney are to be attached hereto).*
- Should the number of Directors / Members / Partners exceed the space available above, additional names and signatures must be supplied on a separate page.*

ENTERPRISE STAMP

PA-15.3: SPECIAL RESOLUTION OF CONSORTIA OR JOINT VENTURES

RESOLUTION of a meeting of the duly authorised representatives of the following legal entities who have entered into a consortium/joint venture to jointly bid for the project mentioned below: *(legally correct full names and registration numbers, if applicable, of the Enterprises forming a Consortium/Joint Venture)*

1. _____

2. _____

3. _____

4. _____

5. _____

6. _____

7. _____

8. _____

Held at _____ *(place)*

on _____ *(date)*

RESOLVED that:

RESOLVED that:

- A. The above-mentioned Enterprises submit a Bid in Consortium/Joint Venture to the Department of Public Works in respect of the following project:

(Project description as per Bid /Tender Document)

Bid / Tender Number: _____ *(Bid / Tender Number as per Bid /Tender Document)*

B. *Mr/Mrs/Ms: _____
in *his/her Capacity as: _____ (Position in the Enterprise)
and who will sign as follows: _____

be, and is hereby, authorised to sign the Bid, and any and all other documents and/or correspondence in connection with and relating to the Bid, as well as to sign any Contract, and any and all documentation, resulting from the award of the Bid to the Enterprises in Consortium/Joint Venture mentioned above.

C. The Enterprises constituting the Consortium/Joint Venture, notwithstanding its composition, shall conduct all business under the name and style of:

D. The Enterprises to the Consortium/Joint Venture accept joint and several liability for the due fulfilment of the obligations of the Consortium/Joint Venture deriving from, and in any way connected with, the Contract entered into with the Department in respect of the project described under item A above.

E. Any of the Enterprises to the Consortium/Joint Venture intending to terminate the consortium/joint venture agreement, for whatever reason, shall give the Department 30 days written notice of such intention. Notwithstanding such decision to terminate, the Enterprises shall remain jointly and severally liable to the Department for the due fulfilment of the obligations of the Consortium/Joint Venture as mentioned under item D above.

F. No Enterprise to the Consortium/Joint Venture shall, without the prior written consent of the other Enterprises to the Consortium/Joint Venture and of the Department, cede any of its rights or assign any of its obligations under the consortium/joint venture agreement in relation to the Contract with the Department referred to herein.

G. The Enterprises choose as the *domicilium citandi et executandi* of the Consortium/Joint Venture for all purposes arising from the consortium/joint venture agreement and the Contract with the Department in respect of the project under item A above:

Physical address: _____

_____ (code)

Postal Address: _____

_____ (code)

Telephone number: _____

Fax number: _____

	Name	Capacity	Signature
1			
2			
3			
4			
5			
6			
7			
8			
9			
10			
11			
12			
13			
14			
15			

The bidding enterprise hereby absolves the Department of Public Works from any liability whatsoever that may arise as a result of this document being signed.

Note:

1. * Delete which is not applicable.
2. **NB:** This resolution must be signed by all the Duly Authorised Representatives of the Legal Entities to the consortium/joint venture submitting this tender, as named in item 2 of Resolution PA-15.2.
3. Should the number of the Duly Authorised Representatives of the Legal Entities joining forces in this tender exceed the space available above, additional names, capacity and signatures must be supplied on a separate page.
4. Resolution PA-15.2, duly completed and signed, from the separate Enterprises who participate in this consortium/joint venture, must be attached to this Special Resolution (PA-15.3).

PREFERENCE POINTS CLAIM FORM IN TERMS OF THE PREFERENTIAL PROCUREMENT REGULATIONS 2017

This preference form must form part of all bids invited. It contains general information and serves as a claim form for preference points for Broad-Based Black Economic Empowerment (B-BBEE) Status Level of Contribution

NB: BEFORE COMPLETING THIS FORM, BIDDERS MUST STUDY THE GENERAL CONDITIONS, DEFINITIONS AND DIRECTIVES APPLICABLE IN RESPECT OF B-BBEE, AS PRESCRIBED IN THE PREFERENTIAL PROCUREMENT REGULATIONS, 2017 AND THE AMENDED B-BBEE CODES.

1. GENERAL CONDITIONS

1.1. The following preference point systems are applicable to all bids:

- the 80/20 system for requirements with a Rand value of up to R50 000 000 (all applicable taxes included); and
- the 90/10 system for requirements with a Rand value above R50 000 000 (all applicable taxes included).

1.2. The value of this bid is estimated to ~~Not Exceed~~ R50 000 000 (all applicable taxes included) and therefore the... **80/20**system shall be applicable.

1.3. Preference points for this bid shall be awarded for:

- (a) Price; and
- (b) B-BBEE Status Level of Contribution.

1.3.1 The maximum points for this bid are allocated as follows:

	POINTS
1.3.1.1 PRICE	80
1.3.1.2 B-BBEE STATUS LEVEL OF CONTRIBUTION	20
Total points for Price and B-BBEE must not exceed	100

1.4. Failure on the part of a bidder to fill in and/or to sign this form and submit a B-BBEE Verification Certificate from a Verification Agency accredited by the South African Accreditation System (SANAS) or an Accounting Officer as contemplated in the Close Corporation Act (CCA) together with the bid, will be interpreted to mean that preference points for B-BBEE status level of contribution are not claimed.

1.5. An Exempted Micro Enterprise (EME) is only required to obtain a sworn affidavit or a certificate issued by Companies and intellectual property Commission (CIPC) confirming their annual turnover of R10 Million or less and level of black ownership to claim points.

1.6. Qualifying Small Enterprise (QSE) is only required to obtain a sworn affidavit or a certificate issued by Companies and intellectual property Commission (CIPC) confirming their annual turnover of R10 Million or less and level of black ownership to claim points.

Preference Points Claim for Bids: PA-16

- 1.7 The purchaser reserves the right to require of a bidder, either before a bid is adjudicated or at any time subsequently, to substantiate any claim in regard to preferences, in any manner required by the purchaser.
- 1.8 CERTIFICATES ISSUED BY IRBA AND ACCOUNTING OFFICER HAVE BEEN DISCONTINUED; HOWEVER VALID CERTIFICATES ALREADY ISSUED BEFORE 01 JANUARY 2017 MAY BE USED UNTIL THEY PHASE OUT COMPLETELY BY DECEMBER 2017

2. DEFINITIONS

- (a) **“all applicable taxes”** includes value-added tax, pay as you earn, income tax, unemployment insurance fund contributions and skills development levies;
- (b) **“B-BBEE”** means broad-based black economic empowerment as defined in section 1 of the Broad-Based Black Economic Empowerment Act;
- (c) **“B-BBEE status level of contributor”** means the B-BBEE status received by a measured entity based on its overall performance using the relevant scorecard contained in the Codes of Good Practice on Black Economic Empowerment, issued in terms of section 9(1) of the Broad-Based Black Economic Empowerment Act;
- (d) **“bid”** means a written offer in a prescribed or stipulated form in response to an invitation by an organ of state for the provision of services, works or goods, through price quotations, advertised competitive bidding processes or proposals;
- (e) **“Broad-Based Black Economic Empowerment Act”** means the Broad-Based Black Economic Empowerment Act, 2003 (Act No. 53 of 2003);
- (f) **“comparative price”** means the price after the factors of a non-firm price and all unconditional discounts that can be utilized have been taken into consideration;
- (g) **“consortium or joint venture”** means an association of persons for the purpose of combining their expertise, property, capital, efforts, skill and knowledge in an activity for the execution of a contract;
- (h) **“contract”** means the agreement that results from the acceptance of a bid by an organ of state;
- (i) **“EME”** means an Exempted Micro Enterprise as defines by Codes of Good Practice under section 9 (1) of the Broad-Based Black Economic Empowerment Act, 2003 (Act No. 53 of 2003);
- (j) **“Firm price”** means the price that is only subject to adjustments in accordance with the actual increase or decrease resulting from the change, imposition, or abolition of customs or excise duty and any other duty, levy, or tax, which, in terms of the law or regulation, is binding on the contractor and demonstrably has an influence on the price of any supplies, or the rendering costs of any service, for the execution of the contract;
- (k) **“functionality”** means the measurement according to predetermined norms, as set out in the bid documents, of a service or commodity that is designed to be practical and useful, working or operating, taking into account, among other factors, the quality, reliability, viability and durability of a service and the technical capacity and ability of a bidder;
- (l) **“non-firm prices”** means all prices other than “firm” prices;
- (m) **“person”** includes a juristic person;
- (n) **“QSE”** means a Qualifying Small Enterprise as defines by Codes of Good Practice under



Preference Points Claim for Bids: PA-16

section 9 (1) of the Broad-Based Black Economic Empowerment Act, 2003 (Act No. 53 of 2003);

- (o) **“rand value”** means the total estimated value of a contract in South African currency, calculated at the time of bid invitations, and includes all applicable taxes and excise duties;
- (p) **“sub-contract”** means the primary contractor’s assigning, leasing, making out work to, or employing, another person to support such primary contractor in the execution of part of a project in terms of the contract;
- (q) **“total revenue”** bears the same meaning assigned to this expression in the Codes of Good Practice on Black Economic Empowerment, issued in terms of section 9(1) of the Broad-Based Black Economic Empowerment Act and promulgated in the *Government Gazette* on 9 February 2007;
- (r) **“trust”** means the arrangement through which the property of one person is made over or bequeathed to a trustee to administer such property for the benefit of another person; and
- (s) **“trustee”** means any person, including the founder of a trust, to whom property is bequeathed in order for such property to be administered for the benefit of another person.

3. ADJUDICATION USING A POINT SYSTEM

- 3.1 The bidder obtaining the highest number of total points will be awarded the contract.
- 3.2 Preference points shall be calculated after prices have been brought to a comparative basis taking into account all factors of non-firm prices and all unconditional discounts;.
- 3.3 Points scored must be rounded off to the nearest 2 decimal places.
- 3.4 In the event that two or more bids have scored equal total points, the successful bid must be the one scoring the highest number of preference points for B-BBEE.
- 3.5 However, when functionality is part of the evaluation process and two or more bids have scored equal points including equal preference points for B-BBEE, the successful bid must be the one scoring the highest score for functionality.
- 3.6 Should two or more bids be equal in all respects, the award shall be decided by the drawing of lots.

4. POINTS AWARDED FOR PRICE

4.1 THE 80/20 OR 90/10 PREFERENCE POINT SYSTEMS

A maximum of 80 or 90 points is allocated for price on the following basis:

80/20 or 90/10

$$P_s = 80 \left(1 - \frac{P_t - P_{\min}}{P_{\min}} \right) \quad \text{or} \quad P_s = 90 \left(1 - \frac{P_t - P_{\min}}{P_{\min}} \right)$$

Where

P_s = Points scored for comparative price of bid under consideration

P_t = Comparative price of bid under consideration

Preference Points Claim for Bids: PA-16

Pmin = Comparative price of lowest acceptable bid

5. Points awarded for B-BBEE Status Level of Contribution

5.1 In terms of Regulation 6(2) and /or 7(2), of the Preferential Procurement Regulations, preference points must be awarded to a bidder for attaining the B-BBEE status level of contribution in accordance with the table below:

B-BBEE Status Level of Contributor	Number of points (90/10 system)	Number of points (80/20 system)
1	10	20
2	9	18
3	6	14
4	5	12
5	4	8
6	3	6
7	2	4
8	1	2
Non-compliant contributor	0	0

- 5.2 A trust, consortium or joint venture, will qualify for points for their B-BBEE status level as a legal entity, provided that the entity submits their B-BBEE status level certificate.
- 5.3 A trust, consortium or joint venture will qualify for points for their B-BBEE status level as an unincorporated entity, provided that the entity submits their consolidated B-BBEE scorecard as if they were a group structure and that such a consolidated B-BBEE scorecard is prepared for every separate bid.
- 5.4 Tertiary institutions and public entities will be required to submit their B-BBEE status level certificates in terms of the specialized scorecard contained in the B-BBEE Codes of Good Practice.
- 5.5 A person awarded a contract may not sub-contract more than 25% of the value of the contract to any other enterprise that does not have an equal or higher B-BBEE status level than the person concerned, unless the contract is sub-contracted to an EME that has the capability and ability to execute the sub-contract.

6. BID DECLARATION

6.1 Bidders who claim points in respect of B-BBEE Status Level of Contribution must complete the following:

7. B-BBEE STATUS LEVEL OF CONTRIBUTION CLAIMED IN TERMS OF PARAGRAPHS 1.3.1.2 AND 5.1

7.1 B-BBEE Status Level of Contribution: =(maximum of 10 or 20 points)

Preference Points Claim for Bids: PA-16

(Points claimed in respect of paragraph 7.1 must be in accordance with the table reflected in paragraph 5.1 and must be substantiated by means of a B-BBEE certificate issued by a Verification Agency accredited by SANAS or Sworn Affidavit for EME's and QSE's.

8 SUB-CONTRACTING (relates to 5.5)

8.1 Will any portion of the contract be sub-contracted? YES / NO (delete which is not applicable)

8.1.1 If yes, indicate:

(i) what percentage of the contract will be subcontracted?

.....%

(ii) the name of the sub-contractor?

(iii) the B-BBEE status level of the sub-contractor?

.....

(iv) whether the sub-contractor is an EME/ a QSE? YES / NO (delete which is not applicable)

Designated Group: An EME or QSE which is at least 51% owned by:	EME √	QSE √
Black people		
Black people who are youth		
Black people who are women		
Black people with disabilities		
Black people living in rural or underdeveloped areas or townships		
Cooperative owned by black people		
Black people who are military veterans		
OR		
Any EME		
Any QSE		

9 DECLARATION WITH REGARD TO COMPANY/FIRM

9.1 Name of company/firm

9.2 VAT registration number :.....

9.3 Company registration number

9.4 TYPE OF COMPANY/ FIRM

- Partnership/Joint Venture / Consortium
- One person business/sole propriety
- Close corporation
- Company
- (Pty) Limited

[TICK APPLICABLE BOX]

Preference Points Claim for Bids: PA-16

5 DESCRIBE PRINCIPAL BUSINESS ACTIVITIES

.....

.....

.....

9.6 COMPANY CLASSIFICATION

- Manufacturer
 - Supplier
 - Professional service provider
 - Other service providers, e.g. transporter, etc.
- [TICK APPLICABLE BOX]

9.7 Total number of years the company/firm has been in business?

9.8 I/we, the undersigned, who is / are duly authorised to do so on behalf of the company/firm, certify that the points claimed, based on the B-BBE status level of contribution indicated in paragraph 7 of the foregoing certificate/ Sworn Affidavit, qualifies the company/ firm for the preference(s) shown and I / we acknowledge that:

- (i) The information furnished is true and correct;
- (ii) The preference points claimed are in accordance with the General Conditions as indicated in paragraph 1 of this form.
- (iii) In the event of a contract being awarded as a result of points claimed as shown in paragraph 7, the contractor may be required to furnish documentary proof to the satisfaction of the purchaser that the claims are correct;
- (iv) If the B-BBEE status level of contribution has been claimed or obtained on a fraudulent basis or any of the conditions of contract have not been fulfilled, the purchaser may, in addition to any other remedy it may have –
 - (a) Disqualify the person from the bidding process;
 - (b) Recover costs, losses or damages it has incurred or suffered as a result of that person's conduct;
 - (c) Cancel the contract and claim any damages which it has suffered as a result of having to make less favourable arrangements due to such cancellation;
 - (d) restrict the bidder or contractor, its shareholders and directors, or only the shareholders and directors who acted on a fraudulent basis, from obtaining business from any organ of state for a period not exceeding 10 years, after the audi alteram partem (hear the other side) rule has been applied; and
 - (e) forward the matter for criminal prosecution

WITNESSES:

1.

2.

SIGNATURE(S) OF BIDDER(S)

DATE:.....

ADDRESS:.....

.....

DPW-09 (EC): PARTICULARS OF TENDERER'S PROJECTS

Project title:	MOTHIBISTAD POLICE STATION: REPLACEMENT OF FENCING AND INSTALLATION OF PERIMETER LIGHTS	
Tender / quotation no:	KM12/2021	Closing date: 15/10/2021
Advertising date:	R3/09/2021	Validity period: 90 days

1. PARTICULARS OF THE TENDERER'S CURRENT AND PREVIOUS COMMITMENTS

1.1. Current projects

Projects currently engaged in	Name of Employer or Representative of Employer	Contact tel. no.	Contract sum	Contractual commencement date	Contractual completion date	Current percentage progress
1						
2						
3						
4						
5						
6						
7						
8						

1.2. Completed projects

Projects completed in the previous 5 (five) years	Name of Employer or Representative of Employer	Contact tel. no.	Contract sum	Contractual commencement date	Contractual completion date	Date of Certificate of Practical Completion
1						
2						
3						
4						
5						
6						
7						
8						
9						

Name of Tenderer	Signature	Date

PA- 29: CERTIFICATION OF INDEPENDENT BID DETERMINATION

Project title:	MOTHIBISTAD POLICE STATION: REPLACEMENT OF FENCING AND INSTALLATION OF PERIMETER LIGHTS		
Bid no:	KM12/2021	Reference no:	19/2/4/2/2/2329/81

INTRODUCTION

1. This PA-29 [Certificate of Independent Bid Determination] must form part of all bids¹ invited.
2. Section 4 (1) (b) (iii) of the Competition Act No. 89 of 1998, as amended, prohibits an agreement between, or concerted practice by, firms, or a decision by an association of firms, if it is between parties in a horizontal relationship and if it involves collusive bidding (or bid rigging).² Collusive bidding is a *pe se* prohibition meaning that it cannot be justified under any grounds.
3. Treasury Regulation 16A9 prescribes that accounting officers and accounting authorities must take all reasonable steps to prevent abuse of the supply chain management system and authorizes accounting officers and accounting authorities to:
 - a. disregard the bid of any bidder if that bidder, or any of its directors have abused the institution's supply chain management system and or committed fraud or any other improper conduct in relation to such system.
 - b. cancel a contract awarded to a supplier of goods and services if the supplier committed any corrupt or fraudulent act during the bidding process or the execution of that contract.
4. This form (PA-29) serves as a certificate of declaration that would be used by institutions to ensure that, when bids are considered, reasonable steps are taken to prevent any form of bid-rigging.
5. In order to give effect to the above, the attached Certificate of Bid Determination (PA-29) must be completed and submitted with the bid:

¹ Includes price quotations, advertised competitive bids, limited bids and proposals.

Certification of Independent Bid Determination: PA-29

² Bid rigging (or collusive bidding) occurs when businesses, that would otherwise be expected to compete, secretly conspire to raise prices or lower the quality of goods and / or services for purchasers who wish to acquire goods and / or services through a bidding process. Bid rigging is, therefore, an agreement between competitors not to compete.

CERTIFICATE OF INDEPENDENT BID DETERMINATION

I, the undersigned, in submitting the accompanying bid:

(Bid Number and Description)

in response to the invitation for the bid made by:

(Name of Institution)

do hereby make the following statements that I certify to be true and complete in every respect:

I certify, on behalf of: _____ that:

(Name of Bidder)

1. I have read and I understand the contents of this Certificate.
2. I understand that the accompanying bid will be disqualified if this Certificate is found not to be true and complete in every respect.
3. I am authorized by the bidder to sign this Certificate, and to submit the accompanying bid, on behalf of the bidder.
4. Each person whose signature appears on the accompanying bid has been authorized by the bidder to determine the terms of, and to sign the bid, on behalf of the bidder.
5. For the purposes of this Certificate and the accompanying bid, I understand that the word "competitor" shall include any individual or organization, other than the bidder, whether or not affiliated with the bidder, who:

Certification of Independent Bid Determination: PA-29

- (a) has been requested to submit a bid in response to this bid invitation;
 - (b) could potentially submit a bid in response to this bid invitation, based on their qualifications, abilities or experience; and
 - (c) provides the same goods and services as the bidder and/or is in the same line of business as the bidder.
6. The bidder has arrived at the accompanying bid independently from, and without consultation, communication, agreement or arrangement with any competitor. However communication between partners in a joint venture or consortium³ will not be construed as collusive bidding.
7. In particular, without limiting the generality of paragraphs 6 above, there has been no consultation, communication, agreement or arrangement with any competitor regarding:
 - (a) prices;
 - (b) geographical area where product or service will be rendered (market allocation)
 - (c) methods, factors or formulas used to calculate prices;
 - (d) the intention or decision to submit or not to submit, a bid;
 - (e) the submission of a bid which does not meet the specifications and conditions of the bid; or
 - (f) bidding with the intention not to win the bid.
8. In addition, there have been no consultations, communications, agreements or arrangements with any competitor regarding the quality, quantity, specifications and conditions or delivery particulars of the products or services to which this bid invitation relates.
9. The terms of the accompanying bid have not been, and will not be, disclosed by the bidder, directly or indirectly, to any competitor, prior to the date and time of the official bid opening or of the awarding of the contract.

I am aware that, in addition and without prejudice to any other remedy provided to combat any restrictive practices related to bids and contracts, bids that are suspicious will be reported to the Competition Commission for investigation and possible imposition of administrative penalties in terms of section 59 of the Competition Act No

Certification of Independent Bid Determination: PA-29

89 of 1998 and or may be reported to the National Prosecuting Authority (NPA) for criminal investigation and or may be restricted from conducting business with the public

³ Joint venture or Consortium means an association of persons for the purpose of combining their expertise, property, capital, efforts, skill and knowledge in an activity for the execution of a contract.

sector for a period not exceeding ten (10) years in terms of the Prevention and Combating of Corrupt Activities Act No 12 of 2004 or any other applicable legislation.

Name of Bidder	Signature	Date	Position



PA- 40: DECLARATION OF DESIGNATED GROUPS FOR PREFERENTIAL PROCUREMENT

Name of Tenderer EME¹ QSE² Non EME/QSE (tick applicable box)

1. LIST ALL PROPRIETORS, MEMBERS OR SHAREHOLDERS BY NAME, IDENTITY NUMBER, CITIZENSHIP AND DESIGNATED GROUPS.

Name and Surname #	Identity/ Passport number and Citizenship##	Percentage owned	Black	Indicate if youth	Indicate if woman	Indicate if person with disability	Indicate if living in Rural (R) / Under Developed Area (UD) / Township (T) / Urban (U).	Indicate if military veteran
1.		%	<input type="checkbox"/> Yes <input type="checkbox"/> No	<input type="checkbox"/> Yes <input type="checkbox"/> No	<input type="checkbox"/> Yes <input type="checkbox"/> No	<input type="checkbox"/> Yes <input type="checkbox"/> No	<input type="checkbox"/> R <input type="checkbox"/> UD <input type="checkbox"/> T <input type="checkbox"/> U	<input type="checkbox"/> Yes <input type="checkbox"/> No
2.		%	<input type="checkbox"/> Yes <input type="checkbox"/> No	<input type="checkbox"/> Yes <input type="checkbox"/> No	<input type="checkbox"/> Yes <input type="checkbox"/> No	<input type="checkbox"/> Yes <input type="checkbox"/> No	<input type="checkbox"/> R <input type="checkbox"/> UD <input type="checkbox"/> T <input type="checkbox"/> U	<input type="checkbox"/> Yes <input type="checkbox"/> No
3.		%	<input type="checkbox"/> Yes <input type="checkbox"/> No	<input type="checkbox"/> Yes <input type="checkbox"/> No	<input type="checkbox"/> Yes <input type="checkbox"/> No	<input type="checkbox"/> Yes <input type="checkbox"/> No	<input type="checkbox"/> R <input type="checkbox"/> UD <input type="checkbox"/> T <input type="checkbox"/> U	<input type="checkbox"/> Yes <input type="checkbox"/> No
4.		%	<input type="checkbox"/> Yes <input type="checkbox"/> No	<input type="checkbox"/> Yes <input type="checkbox"/> No	<input type="checkbox"/> Yes <input type="checkbox"/> No	<input type="checkbox"/> Yes <input type="checkbox"/> No	<input type="checkbox"/> R <input type="checkbox"/> UD <input type="checkbox"/> T <input type="checkbox"/> U	<input type="checkbox"/> Yes <input type="checkbox"/> No
5.		%	<input type="checkbox"/> Yes <input type="checkbox"/> No	<input type="checkbox"/> Yes <input type="checkbox"/> No	<input type="checkbox"/> Yes <input type="checkbox"/> No	<input type="checkbox"/> Yes <input type="checkbox"/> No	<input type="checkbox"/> R <input type="checkbox"/> UD <input type="checkbox"/> T <input type="checkbox"/> U	<input type="checkbox"/> Yes <input type="checkbox"/> No
6.		%	<input type="checkbox"/> Yes <input type="checkbox"/> No	<input type="checkbox"/> Yes <input type="checkbox"/> No	<input type="checkbox"/> Yes <input type="checkbox"/> No	<input type="checkbox"/> Yes <input type="checkbox"/> No	<input type="checkbox"/> R <input type="checkbox"/> UD <input type="checkbox"/> T <input type="checkbox"/> U	<input type="checkbox"/> Yes <input type="checkbox"/> No
7.		%	<input type="checkbox"/> Yes <input type="checkbox"/> No	<input type="checkbox"/> Yes <input type="checkbox"/> No	<input type="checkbox"/> Yes <input type="checkbox"/> No	<input type="checkbox"/> Yes <input type="checkbox"/> No	<input type="checkbox"/> R <input type="checkbox"/> UD <input type="checkbox"/> T <input type="checkbox"/> U	<input type="checkbox"/> Yes <input type="checkbox"/> No
8.		%	<input type="checkbox"/> Yes <input type="checkbox"/> No	<input type="checkbox"/> Yes <input type="checkbox"/> No	<input type="checkbox"/> Yes <input type="checkbox"/> No	<input type="checkbox"/> Yes <input type="checkbox"/> No	<input type="checkbox"/> R <input type="checkbox"/> UD <input type="checkbox"/> T <input type="checkbox"/> U	<input type="checkbox"/> Yes <input type="checkbox"/> No
9.		%	<input type="checkbox"/> Yes <input type="checkbox"/> No	<input type="checkbox"/> Yes <input type="checkbox"/> No	<input type="checkbox"/> Yes <input type="checkbox"/> No	<input type="checkbox"/> Yes <input type="checkbox"/> No	<input type="checkbox"/> R <input type="checkbox"/> UD <input type="checkbox"/> T <input type="checkbox"/> U	<input type="checkbox"/> Yes <input type="checkbox"/> No
10.		%	<input type="checkbox"/> Yes <input type="checkbox"/> No	<input type="checkbox"/> Yes <input type="checkbox"/> No	<input type="checkbox"/> Yes <input type="checkbox"/> No	<input type="checkbox"/> Yes <input type="checkbox"/> No	<input type="checkbox"/> R <input type="checkbox"/> UD <input type="checkbox"/> T <input type="checkbox"/> U	<input type="checkbox"/> Yes <input type="checkbox"/> No
11.		%	<input type="checkbox"/> Yes <input type="checkbox"/> No	<input type="checkbox"/> Yes <input type="checkbox"/> No	<input type="checkbox"/> Yes <input type="checkbox"/> No	<input type="checkbox"/> Yes <input type="checkbox"/> No	<input type="checkbox"/> R <input type="checkbox"/> UD <input type="checkbox"/> T <input type="checkbox"/> U	<input type="checkbox"/> Yes <input type="checkbox"/> No
12.		%	<input type="checkbox"/> Yes <input type="checkbox"/> No	<input type="checkbox"/> Yes <input type="checkbox"/> No	<input type="checkbox"/> Yes <input type="checkbox"/> No	<input type="checkbox"/> Yes <input type="checkbox"/> No	<input type="checkbox"/> R <input type="checkbox"/> UD <input type="checkbox"/> T <input type="checkbox"/> U	<input type="checkbox"/> Yes <input type="checkbox"/> No

Where Owners are themselves a Company, Close Corporation, Partnership etc, identify the ownership of the Holding Company, together with Registration number
State date of South African citizenship obtained (not applicable to persons born in South Africa)

¹ EME: Exempted Micro Enterprise

² QSE: Qualifying Small Business Enterprise

PA- 40: DECLARATION OF DESIGNATED GROUPS FOR PREFERENTIAL PROCUREMENT

2. DECLARATION:

The undersigned, who warrants that he/she is duly authorized to do so on behalf of the Tenderer, hereby confirms that:

- 1 The information and particulars contained in this Affidavit are true and correct in all respects;
- 2 The Broad-based Black Economic Empowerment Act, 2003 (Act 53 of 2003), Preferential Procurement Policy Framework Act, 2000 (Act 5 of 2000), the Preferential Procurement Regulations, 2017, National Small Business Act 102 of 1996 as amended and all documents pertaining to this Tender were studied and understood and that the above form was completed according to the definitions and information contained in said documents;
- 3 The Tenderer understands that any intentional misrepresentation or fraudulent information provided herein shall disqualify the Tenderer's offer herein, as well as any other tender offer(s) of the Tenderer simultaneously being evaluated, or will entitle the Employer to cancel any Contract resulting from the Tenderer's offer herein;
- 4 The Tenderer accepts that the Employer may exercise any other remedy it may have in law and in the Contract, including a claim for damages for having to accept a less favourable tender as a result of any such disqualification due to misrepresentation or fraudulent information provided herein;
- 5 Any further documentary proof required by the Employer regarding the information provided herein, will be submitted to the Employer within the time period as may be set by the latter;

Signed by the Tenderer

Name of representative	Signature
	Date

PA36: Declaration Certificate for Local Production and Content for Designated Sectors.

(This form has been aligned with NT - SBD 6.2)

PA-36: DECLARATION CERTIFICATE FOR LOCAL PRODUCTION AND CONTENT FOR DESIGNATED SECTORS

This Standard Bidding Document (SBD) must form part of all bids invited. It contains general information and serves as a declaration form for local content (local production and local content are used interchangeably).

Before completing this declaration, bidders must study the General Conditions, Definitions, Directives applicable in respect of Local Content as prescribed in the Preferential Procurement Regulations, 2017, the South African Bureau of Standards (SABS) approved technical specification number SATS 1286:2011 (Edition 1) and the Guidance on the Calculation of Local Content together with the Local Content Declaration Templates [Annex C (Local Content Declaration: Summary Schedule), D (Imported Content Declaration: Supporting Schedule to Annex C) and E (Local Content Declaration: Supporting Schedule to Annex C)].

1. General Conditions

- 1.1. Preferential Procurement Regulations, 2017 (Regulation 8) make provision for the promotion of local production and content.
- 1.2. Regulation 8.(2) prescribes that in the case of designated sectors, organs of state must advertise such tenders with the specific bidding condition that only locally produced or manufactured goods, with a stipulated minimum threshold for local production and content will be considered.
- 1.3. Where necessary, for tenders referred to in paragraph 1.2 above, a two stage bidding process may be followed, where the first stage involves a minimum threshold for local production and content and the second stage price and B-BBEE.
- 1.4. A person awarded a contract in relation to a designated sector, may not sub-contract in such a manner that the local production and content of the overall value of the contract is reduced to below the stipulated minimum threshold.
- 1.5. The local content (LC) expressed as a percentage of the bid price must be calculated in accordance with the SABS approved technical specification number SATS 1286: 2011 as follows:

$$LC = [1 - x / y] * 100$$

Where

x is the imported content in Rand

y is the bid price in Rand excluding value added tax (VAT)

Prices referred to in the determination of x must be converted to Rand (ZAR) by using the exchange rate published by South African Reserve Bank (SARB) on the date of advertisement of the bid as indicated in paragraph 3.1 below.

The SABS approved technical specification number SATS 1286:2011 is accessible on http://www.thedti.gov.za/industrial_development/ip.jsp at no cost.



PA36: Declaration Certificate for Local Production and Content for Designated Sectors.

(This form has been aligned with NT - SBD 6.2)

1.6. A bid may be disqualified if this Declaration Certificate and the Annex C (Local Content Declaration: Summary Schedule) are not submitted as part of the bid documentation;

2. The stipulated minimum threshold(s) for local production and content (refer to Annex A of SATS 1286:2011) for this bid is/are as follows:

<u>Description of services, works or goods</u>	<u>Stipulated minimum threshold</u>
Steel, Aluminium	80 %
_____	_____ %
_____	_____ %

3. Does any portion of the goods or services offered have any imported content?

(Tick applicable box)

YES	<input type="checkbox"/>	NO	<input type="checkbox"/>
-----	--------------------------	----	--------------------------

3.1 If yes, the rate(s) of exchange to be used in this bid to calculate the local content as prescribed in paragraph 1.5 of the general conditions must be the rate(s) published by SARB for the specific currency on the date of advertisement of the bid.

The relevant rates of exchange information is accessible on www.resbank.co.za

Indicate the rate(s) of exchange against the appropriate currency in the table below (refer to Annex A of SATS 1286:2011):

Currency	Rates of exchange
US Dollar	
Pound Sterling	
Euro	
Yen	
Other	

NB: Bidders must submit proof of the SARB rate (s) of exchange used.

4. Where, after the award of a bid, challenges are experienced in meeting the stipulated minimum threshold for local content the dti must be informed accordingly in order for the dti to verify and in consultation with the AO/AA provide directives in this regard.

LOCAL CONTENT DECLARATION
(REFER TO ANNEX B OF SATS 1286:2011)



PA36: Declaration Certificate for Local Production and Content for Designated Sectors.
(This form has been aligned with NT - SBD 6.2)

LOCAL CONTENT DECLARATION BY CHIEF FINANCIAL OFFICER OR OTHER LEGALLY RESPONSIBLE PERSON NOMINATED IN WRITING BY THE CHIEF EXECUTIVE OR SENIOR MEMBER/PERSON WITH MANAGEMENT RESPONSIBILITY (CLOSE CORPORATION, PARTNERSHIP OR INDIVIDUAL)

IN RESPECT OF BID NO.

ISSUED BY: (Procurement Authority / Name of Institution):
.....

NB

- 1 The obligation to complete, duly sign and submit this declaration cannot be transferred to an external authorized representative, auditor or any other third party acting on behalf of the bidder.
- 2 Guidance on the Calculation of Local Content together with Local Content Declaration Templates (Annex C, D and E) is accessible on http://www.thedti.gov.za/industrial_development/ip.jsp. Bidders should first complete Declaration D. After completing Declaration D, bidders should complete Declaration E and then consolidate the information on Declaration C. **Declaration C should be submitted with the bid documentation at the closing date and time of the bid in order to substantiate the declaration made in paragraph (c) below.** Declarations D and E should be kept by the bidders for verification purposes for a period of at least 5 years. The successful bidder is required to continuously update Declarations C, D and E with the actual values for the duration of the contract.

I, the undersigned, (full names), do hereby declare, in my capacity as of(name of bidder entity), the following:

- (a) The facts contained herein are within my own personal knowledge.
- (b) I have satisfied myself that:
 - (i) the goods/services/works to be delivered in terms of the above-specified bid comply with the minimum local content requirements as specified in the bid, and as measured in terms of SATS 1286:2011; and
- (c) The local content percentage (%) indicated below has been calculated using the formula given in clause 3 of SATS 1286:2011, the rates of exchange indicated in paragraph 3.1 above and the information contained in Declaration D and E which has been consolidated in Declaration C:

Bid price, excluding VAT (y)	R
Imported content (x), as calculated in terms of SATS 1286:2011	R
Stipulated minimum threshold for local content (paragraph 3 above)	
Local content %, as calculated in terms of SATS 1286:2011	

If the bid is for more than one product, the local content percentages for each product contained in Declaration C shall be used instead of the table above.



PA36: Declaration Certificate for Local Production and Content for Designated Sectors.

(This form has been aligned with NT - SBD 6.2)

The local content percentages for each product has been calculated using the formula given in clause 3 of SATS 1286:2011, the rates of exchange indicated in paragraph 3.1 above and the information contained in Declaration D and E.

(d) I accept that the Procurement Authority / Institution has the right to request that the local content be verified in terms of the requirements of SATS 1286:2011.

(e) I understand that the awarding of the bid is dependent on the accuracy of the information furnished in this application. I also understand that the submission of incorrect data, or data that are not verifiable as described in SATS 1286:2011, may result in the Procurement Authority / Institution imposing any or all of the remedies as provided for in Regulation 14 of the Preferential Procurement Regulations, 2017 promulgated under the Preferential Policy Framework Act (PPPFA), 2000 (Act No. 5 of 2000).

SIGNATURE: _____

WITNESS No. 1 _____

DATE: _____

WITNESS No. 2 _____

DATE: _____

Annex C

Local Content Declaration - Summary Schedule

(C1) Tender No.
 (C2) Tender description:
 (C3) Designated product(s)
 (C4) Tender Authority:
 (C5) Tendering Entity name:
 (C6) Tender Exchange Rate:
 (C7) Specified local content %

Pula EU GBP

Note: VAT to be excluded from all calculations

Tender item no's	List of items	Calculation of local content				Local content % (per item)
		Tender price - each (excl VAT)	Exempted imported value	Tender value net of exempted imported content	Imported value	
(C8)	(C9)	(C10)	(C11)	(C12)	(C13)	(C15)

Tender summary		
Tender Qty	Total tender value	Total exempted imported content
(C16)	(C17)	(C18)

(C20) Total tender value

(C21) Total Exempt imported content

(C22) Total Tender value net of exempt imported content

(C23) Total Imported content

(C24) Total local content

(C25) Average local content % of tender

Signature of tenderer from Annex B _____

Date: _____

VOLUME 3: CONTRACT DATA

DPW-04 (EC): CONTRACT DATA: JBCC 2000 PRINCIPAL BUILDING AGREEMENT (Edition 4.1 of March 2005)

Project title:	<i>MOTHIBISTAD POLICE STATION: REPLACEMENT OF FENCING AND INSTALLATION OF PERIMETER LIGHTS</i>		
Tender no:	<i>201/12/2021</i>	Reference no:	19/2/4/2/2/2329/81

	<p>The Conditions of Contract are clauses 1 to 41 of the JBCC Series 2000 Principal Building Agreement (Edition 4.1 of March 2005) prepared by the Joint Building Contracts Committee.</p> <p>Copies of these conditions of contract may be obtained through most regional offices of the Association of South African Quantity Surveyors, Master Builders Association, South African Association of Consulting Engineers, South African Institute of Architects, Association of Construction Project Managers, Building Industries Federation South Africa, South African Property Owners Association or Specialist Engineering Contractors Committee.</p>
--	--

	<p>CONTRACT VARIABLES</p> <p>THE SCHEDULE</p> <p>The schedule contains all variables referred to in this document and is divided into part 1: contract data completed by the employer and part 2: contract data completed by the contractor. Part 1 must be completed in full and included in the tender documents. Both the part 1 and part 2 form part of this agreement</p> <p>Spaces requiring information must be filled in, shown as 'not applicable' or deleted but not left blank. Where choices are offered, the non-applicable items are to be deleted. Where insufficient space is provided the information should be annexed hereto and cross referenced to the applicable clause of the schedule. Key cross reference clauses are italicised in [] brackets</p>
--	--

42.0	Part 1: Contract Data completed by the Employer:
-------------	---

42.1	CONTRACTING AND OTHER PARTIES
42.1.1	<p>Employer:</p> <p>Government of the Republic of South Africa in its Department of Public Works</p> <p>Postal address: <i>Private Bag X5002 Kimberley 8301</i></p> <p>Tel: <i>053 838 5202</i> Fax: <i>053 838 7380</i></p> <p>[1.2] Physical address: <i>DPWI Kimberley Regional Office, Old Magistrates court, 21-23 Market Square Kimberley, 8301</i></p>

Tender no: *KM 12/2021*

<p>42.1.2 [1.1, 5.1]</p>	<p>Principal Agent: Department of Public Works & Infrastructure- Kimberley Regional Office</p> <p>Postal address: Private Bag X5002 Kimberley 8301</p> <p>Tel: 053 838 5201 Fax: 053 838 7380</p>
<p>[1.1]</p>	<p>Representative of the Employer: Angela Muli</p> <p>Postal address: Private Bag X5002 Kimberley 8301</p> <p>Tel: 053 838 5210 Fax: 053 838 7380</p>
<p>42.1.3 [1.1, 5.2]</p>	<p>Agent (1) <i>n/a</i></p> <p>Agent's service:</p> <p>Postal address:</p> <p>Tel: Fax:</p>
<p>42.1.4 [1.1, 5.2]</p>	<p>Agent (2)</p> <p>Agent's service:</p> <p>Postal address:</p> <p>Tel: Fax:</p>
<p>42.1.5 [1.1, 5.2]</p>	<p>Agent (3)</p> <p>Agent's service:</p> <p>Postal address:</p>

	Tel: _____ Fax: _____
--	-----------------------

Tender no: *Wm 12/2001*

<p>42.1.6 [1.1, 5.2]</p>	<p>Agent (4)</p> <p>Agent's service:</p> <p>Postal address:</p> <p>Tel: _____ Fax: _____</p>
<p>42.1.7 [1.1, 5.2]</p>	<p>Agent (5)</p> <p>Agent's service:</p> <p>Postal address:</p> <p>Tel: _____ Fax: _____</p>
<p>42.1.8 [1.1, 5.2]</p>	<p>Agent (6)</p> <p>Agent's service:</p> <p>Postal address:</p> <p>Tel: _____ Fax: _____</p>
<p>42.1.9 [1.1, 5.2]</p>	<p>Agent (7)</p> <p>Agent's service:</p> <p>Postal address:</p> <p>Tel: _____ Fax: _____</p>

42.2	CONTRACT DETAILS
42.2.1 [1.1]	Works description: Refer to document C3 – Scope of Work.

42.2.2 [1.1]	Site description: Refer to document C4 – Site Information.
42.2.4 [41.0]	Specific options that are applicable to a State organ only Where so :

Tender no: *LM 12/2001*

[1.1 #] [31.11.2 #] [31.12.2#] [11.2.#] [31.4.2 #] [40.2.2.#] [26.1.2 #]	<p>1) Interest rate legislation: The interest rate applicable will be as determined by the Minister of Finance, from time to time, in terms of section 80(1)(b) of the Public Finance Management Act, 1999 (Act No. 1 of 1999)</p> <p>2) Lateral support insurance to be effected by the contractor: Yes <input type="checkbox"/> No <input checked="" type="checkbox"/></p> <p>3) Payment will be made for materials and goods Yes <input type="checkbox"/> No <input checked="" type="checkbox"/></p> <p>4) Dispute resolution of any dispute shall be conducted in the following chronologically order with litigation being last resort:</p> <p>4.1 Negotiation 4.2 Mediation 4.3 Adjudication 4.4 Arbitration 4.5 litigation</p> <p>5) Extended defects liability period applicable to the following elements:</p> <p>Electrical works - 12 Months</p>
42.2.6 [15.3]	Period for the commencement of the works after the contractor takes possession of the site : Ten (10) working days .
42.2.7 [24.3.1] [30.1]	For the works as a whole: The date for practical completion shall be 6 months from the commencement date and the penalty per calendar day shall be R 1,150.00 .
42.2.8 [24.3.1] [28.1]	For the works in sections : The date for practical completion from the commencement date and the penalty per calendar day :
	Section 1: N/A
	Section 2: N/A
	Section 3: N/A
	Section 4: N/A

	Section 5: N/A
	Section 6: N/A
42.2.9 [1.2]	The law applicable to this agreement shall be that of the: Republic of South Africa

Tender no: *HM 12/2021*

42.3	INSURANCES
42.3.1 [10.1 #, 10.2 # 12.1 #]	Contract works insurance to be effected by the contractor <input checked="" type="checkbox"/> To the minimum value of the contract sum plus 10% With a deductible not exceeding 5% of each and every claim Or <input type="checkbox"/> For the minimum sum of R insert amount (insert amount in words) With a deductible not exceeding 5% of each and every claim
42.3.2 [10.1 #, 10.2 #, 12.1 #]	Supplementary insurance is required: Yes To the minimum value of the contract sum plus 10 %
42.3.3 [11.1 #, 12.1 #]	Public liability insurance to be effected by the contractor <input checked="" type="checkbox"/> For the sum of R 5 million With a deductible not exceeding 5% of each and every claim Or <input type="checkbox"/> For the sum of R insert amount (insert amount in words) With a deductible not exceeding 5% of each and every claim
42.3.4 [11.2 #, 12.1 #]	Support insurance to be effected by the contractor For the sum of R 0.00 () With a deductible of R ()

42.4	DOCUMENTS
42.4.2 [3.7]	Three (3) copies of the construction documents will be supplied to the contractor free of charge
42.4.3	Bills of quantities / Lump sum document schedule of rates drawn up in accordance with: <input checked="" type="checkbox"/> Standard System of Measuring Building Work (sixth edition as amended) Or <input type="checkbox"/> Standard System of Measuring Building Work for Small or Simple Buildings 1999 Or

	<input type="checkbox"/> Other (<i>specify</i>)
42.4.5 [3.4]	JBCC Engineering General Conditions are to be included in the contract documents: No

<p>42.4.6 [31.5.3]</p> <p>[32.13]</p>	<p>The contract value is to be adjusted using CPAP indices: Yes <input type="checkbox"/> No <input checked="" type="checkbox"/></p> <p>Where CPAP is applicable, the contract sum will be adjusted in accordance with the JBCC Contract Price Adjustment Provisions (CPAP) as set out in the CPAP Indices Application Manual as prepared by the JBCC Series 2000, code 2118, dated May 2005 and any amendments thereto:</p> <ol style="list-style-type: none"> 1) Glass etc. measured in specialist section Metalwork, will be adjusted in terms of the index for that work group unless specifically stated otherwise in the bills of quantities 2) All electrical installations in buildings and power distribution systems shall be adjusted in terms of the index for Work Group 160 Electrical Installation. In case of uninterruptible power supplies, elevators, escalators and hoists, generating sets, motor-alternator sets and intercommunication systems shall be in accordance with Work Group 170 3) With reference to Work Group 190 a proportion of the value related preliminaries pro rata to the amount of work excluded from adjustment, shall be excluded from Contract Price Adjustment Provisions, if Option A has been selected for the adjustment of preliminaries 4) Further to clause 3.4.4 of the CPAP Indices Application Manual, the listing of additional items for exclusion by tenderers, will not be permitted 5) Where V results in a negative amount after application of the formula in clause 8.3 of the CPAP Indices Application Manual the factor of 0,55 shall be substituted by 1,45 <p>Alternative Indices: Not Applicable</p>
---	--

<p>42.4.7 [3.10]</p>	<p>Details of changes made to the provisions of JBCC standard documentation</p> <p>Clause</p> <p>1.1 COMMENCEMENT DATE – means the date that the agreement, made in terms of the Form of Offer and Acceptance, comes into effect</p> <p>CONSTRUCTION GUARANTEE – means a guarantee at call obtained by the contractor from an institution approved by the employer in terms of the employer’s construction guarantee form as selected in the schedule</p> <p>CONSTRUCTION PERIOD – means the period commencing on the commencement date and ending on the date of practical completion</p> <p>CORRUPT PRACTICE – means the offering, giving, receiving, or soliciting of anything of value to influence the action of a public official in the procurement process or in contract execution</p> <p>FRAUDULENT PRACTICE – means a misrepresentation of facts in order to influence a procurement process or the execution of a contract to the detriment of any tenderer, and includes collusive practice among tenderers (prior to or after the tender submission) designed to establish tender prices at artificial non-competitive levels and to deprive the tenderer of the benefits of free and open competition</p> <p>INTEREST – the interest rates applicable on this contract, whether specifically indicated in the relevant clauses or not, will be the rate as determined by the Minister of Finance, from time to time, in terms of section 80(1)(b) of the Public Finance Management Act, 1999 (Act No. 1 of 1999)</p> <p>PRINCIPAL AGENT – means the person or entity appointed by the employer and named in the schedule. In the event of a principal agent not being appointed, then all the duties and obligations of a principal agent as detailed in the agreement shall be fulfilled by a representative of the employer as named in the schedule</p>
	<p>SECURITY – means the form of security provided by the employer or contractor, as stated in the schedule, from which the contractor or employer may recover expense or loss</p> <p>1.6 Any notice given may be delivered by hand, sent by prepaid registered post or telefax. Notice shall be presumed to have been duly given when:</p> <p>1.6.4 No clause</p> <p>3.2.1 A construction guarantee in terms of 14.0, where so elected in his tender</p> <p>3.7 Add at the end thereof:</p> <p>The contractor shall supply and keep a copy of the JBCC Series 2000 Principal Building Agreement and Preliminaries applicable to this contract on the site, to which the employer, principal agent and agents shall have access at all times.</p> <p>3.10 Replace the second reference to “principal agent” with the word “employer”</p> <p>4.3 No clause</p> <p>5.1.2 under clause 41- Include reference to 32.6.3; 34.3; 34.4 and 38.5.8 in terms of which the employer has retained its authority and has not given a mandate to the principal agent and in terms of which the employer shall sign all documents</p> <p>10.5 Add the following as 10.5</p>

Damage to the works

- (1) Without in any way limiting the **contractor's** obligations in terms of the contract, the **contractor** shall bear the full risk of damage to and/or destruction of the **works** by whatever cause during construction of the **works** and hereby indemnifies and holds harmless the **employer** against any such damage. The **contractor** shall take such precautions and security measures and other steps for the protection and security of the **works** as the **contractor** may deem necessary
- (2) The **contractor** shall at all times proceed immediately to remove or dispose of any debris arising from damage to or destruction of the **works** and to rebuild, restore, replace and/or repair the **works**
- (3) The **employer** shall carry the risk of damage to or destruction of the **works** and materials paid for by the **employer** that is the result of the excepted risks as set out in 10.6
- (4) Where the **employer** bears the risk in terms of this contract, the **contractor** shall, if requested to do so, reinstate any damage or destroyed portions of the **works** and the costs of such reinstatement shall be measured and valued in terms of 32.0 hereof

10.6 Add the following as 10.6

Injury to Persons or loss of or damage to Properties

- (1) The **contractor** shall be liable for and hereby indemnifies the **employer** against any liability, loss, claim or proceeding whether arising in common law or by statute, consequent upon personal injuries to or the death of any person whomsoever arising out of or in the course of or caused by the execution of the **works** unless due to any act or negligence of any person for whose actions the **employer** is legally liable
- (2) The **contractor** shall be liable for and hereby indemnifies the **employer** against any liability, loss, claim or proceeding consequent upon loss of or damage to any moveable, or immovable property or personal property or property contiguous to the **site**, whether belonging to or under the control of the **employer** or any other body or person, arising out of or in the course of or by reason of the execution of the **works** unless due to any act or negligence of any person for whose actions the **employer** is legally liable
- (3) The **contractor** shall upon receiving a **contract instruction** from the **principal agent** cause the same to be made good in a perfect and workmanlike manner at his own cost and in default thereof the **employer** shall be entitled to cause it to be made good and to recover the cost thereof from the **contractor** or to deduct the same from amounts due to the **contractor**
- (4) The **contractor** shall be responsible for the protection and safety of such portions of the premises placed under his control by the **employer** for the purpose of executing the **works** until the issue of the **certificate of practical completion**
- (5) Where the execution of the **works** involves the risk of removal of or interference with support to adjoining properties including land or structures or any structures to be altered or added to, the **contractor**, shall obtain adequate insurance and will remain adequately insured or insured to the specific limit stated in the contract against the death of or injury to persons or damage to such property consequent on such removal or interference with the support until such portion of the **works** has been completed
- (6) The **contractor** shall at all times proceed immediately at his own cost to remove or dispose of any debris and to rebuild, restore, replace and/or repair such property

and to execute the **works**

10.7 Add the following as 10.7

HIGH RISK INSURANCE

In the event of the project being executed in a geological area classified as a "High Risk Area", that is an area which is subject to highly unstable subsurface conditions that might result in catastrophic ground movement evident by sinkhole or doline formation the following will apply:

10.7.1 **Damage to the works**

The **contractor** shall, from the **commencement date** of the **works** until the date of the **certificate of practical completion**, bear the full risk of and hereby indemnifies and holds harmless the **employer** against any damage to and/or destruction of the **works** consequent upon a catastrophic ground movement as mentioned above. The **contractor** shall take such precautions and security measures and other steps for the protection of the **works** as he may deem necessary

When so instructed to do so by the **principal agent**, the **contractor** shall proceed immediately to remove and/or dispose of any debris arising from damage to or destruction of the **works** and to rebuild, restore, replace and/or repair the **works**, at the **contractor's** own costs

10.7.2 **Injury to persons or loss of or damage to property**

The **contractor** shall be liable for and hereby indemnifies and holds harmless the **employer** against any liability, loss, claim or proceeding arising at any time during the period of the contract whether arising in common law or by statute, consequent upon personal injuries to or the death of any person whomsoever resulting from, arising out of or caused by a catastrophic ground movement as mentioned above

The **contractor** shall be liable for and hereby indemnifies the **employer** against any and all liability, loss, claim or proceeding consequent upon loss of or damage to any moveable, or immovable property or personal property or property contiguous to the **site**, whether belonging to or under the control of the **employer** or any other body or person whomsoever arising out of or caused by a catastrophic ground movement, as mentioned above, which occurred during the period of the contract

10.7.3 It is the responsibility of the **contractor** to ensure that he has adequate insurance to cover his risk and liability as mentioned in 10.7.1 and 10.7.2. Without limiting the **contractor's** obligations in terms of the contract, the **contractor** shall, within twenty one (21) **calendar days** of the **commencement date** but before commencement of the **works**, submit to the **employer** proof of such insurance policy, if requested to do so

10.7.4 The **employer** shall be entitled to recover any and all losses and/or damages of whatever nature suffered or incurred consequent upon the **contractor's** default of his obligations as set out in 10.7.1; 10.7.2 and 10.7.3. Such losses or damages may be recovered from the **contractor** or by deducting the same from any amounts still due under this contract or under any other contract presently or hereafter existing between the **employer** and the **contractor** and for this purpose all these contracts shall be considered one indivisible whole

14.0 Replace the entire clause 14.0 with the following:

14.0 SECURITY

14.1 In respect of contracts with a **contract sum** up to R1 million, the **security** to be provided by the **contractor** to the **employer** will be a payment reduction of five per cent (5%) of the value certified in the **payment certificate** (excluding VAT)

	<p>14.1.1 The payment reduction of the value certified in a payment certificate shall be <i>mutatis mutandi</i> in terms of 31.8(A)</p> <p>14.1.2 The employer shall be entitled to recover expense and loss from the payment reduction in terms of 33.0 provided that the employer complies with the provisions of 33.4 in which event the employer's entitlement shall take precedence over his obligations to refund the payment reduction security or portions thereof to the contractor</p> <p>14.2 In respect of contracts with a contract sum above R1 million, the contractor shall have the right to select the security to be provided in terms of 14.3, 14.4, 14.5, 14.6, or 14.7 as stated in the schedule. Such security shall be provided to the employer within twenty-one (21) calendar days from commencement date. Should the contractor fail to select the security to be provided or should the contractor fail to provide the employer with the selected security within twenty-one (21) calendar days from commencement date, the security in terms of 14.7 shall be deemed to have been selected.</p> <p>14.3 Where the security as a cash deposit of ten per cent (10%) of the contract sum (excluding VAT) has been selected:</p> <p>14.3.1 The contractor shall furnish the employer with a cash deposit equal in value to ten per cent (10%) of the contract sum (excluding VAT) within twenty-one (21) calendar days from commencement date</p> <p>14.3.2 Within twenty-one (21) calendar days of the date of practical completion of the works the employer shall reduce the cash deposit to an amount equal to three per cent (3%) of the contract value (excluding VAT), and refund the balance to the contractor</p> <p>14.3.3 Within twenty-one (21) calendar days of the date of final completion of the works the employer shall reduce the cash deposit to an amount equal to one per cent (1%) of the contract value (excluding VAT) and refund the balance to the contractor</p> <p>14.3.4 On the date of payment of the amount in the final payment certificate, the employer shall refund the remainder of the cash deposit to the contractor</p> <p>14.3.5 The employer shall be entitled to recover expense and loss from the cash deposit in terms of 33.0 provided that the employer complies with the provisions of 33.4 in which event the employer's entitlement shall take precedence over his obligations to refund the cash deposit security or portions thereof to the contractor</p>
--	---

Tender no: *EM12/2001*

	<p>14.3.6 The parties expressly agree that neither the employer nor the contractor shall be entitled to cede the rights to the deposit to any third party</p> <p>14.4 Where security as a variable construction guarantee of ten percent (10%) of the contract sum (excluding VAT) has been selected:</p> <p>14.4.1 The contractor shall furnish the employer with an acceptable variable construction guarantee equal in value to ten per cent (10%) of the contract sum (excluding VAT) within twenty-one (21) calendar days from commencement date</p> <p>14.4.2 The variable construction guarantee shall reduce and expire in terms of the Variable Construction Guarantee form included in the invitation to tender</p> <p>14.4.3 The employer shall return the variable construction guarantee to the contractor within fourteen (14) calendar days of it expiring</p> <p>14.4.4 Where the employer has a right of recovery against the contractor in terms of 33.0, the employer shall issue a written demand in terms of the variable construction guarantee</p>
--	--



- 14.5 Where **security** as a fixed **construction guarantee** of five per cent (5%) of the **contract sum** (excluding VAT) and a five per cent (5%) payment reduction of the value certified in the **payment certificate** (excluding VAT) has been selected:
- 14.5.1 The **contractor** shall furnish a fixed **construction guarantee** to the **employer** equal in value to five per cent (5%) of the **contract sum** (excluding VAT)
- 14.5.2 The fixed **construction guarantee** shall come into force on the date of issue and shall expire on the date of the last certificate of **practical completion**
- 14.5.3 The **employer** shall return the fixed **construction guarantee** to the **contractor** within fourteen (14) **calendar days** of it expiring
- 14.5.4 The payment reduction of the value certified in a **payment certificate** shall be in terms of 31.8(A) and 34.8
- 14.5.5 Where the **employer** has a right of recovery against the **contractor** in terms of 33.0, the **employer** shall be entitled to issue a written demand in terms of the fixed **construction guarantee** or may recover from the payment reduction or may do both
- 14.6 Where **security** as a cash deposit of five per cent (5%) of the **contract sum** (excluding VAT) and a payment reduction of five per cent (5%) of the value certified in the **payment certificate** (excluding VAT) has been selected:
- 14.6.1 The **contractor** shall furnish the **employer** with a cash deposit equal in value to five per cent (5%) of the **contract sum** (excluding VAT) within twenty-one (21) **calendar days** from **commencement date**
- 14.6.2 Within twenty-one (21) **calendar days** of the date of **practical completion** of the **works** the **employer** shall refund the cash deposit in total to the **contractor**
- 14.6.3 The payment reduction of the value certified in a **payment certificate** shall be *mutatis mutandi* in terms of 31.8(A)
- 14.6.4 Where the **employer** has a right of recovery against the **contractor** in terms of 33.0, the **employer** may issue a written notice in terms of 33.4 or may recover from the payment reduction or may do both
- 14.7 Where **security** as a payment reduction of ten per cent (10%) of the value certified in the **payment certificate** (excluding VAT) has been selected:
- 14.7.1 The payment reduction of the value certified in a **payment certificate** shall be *mutatis mutandi* in terms of 31.8(B)
- 14.7.2 The **employer** shall be entitled to recover expense and loss from the payment reduction in terms of 33.0 provided that the **employer** complies with the provisions of 33.4 in which event the **employer's** entitlement shall take precedence over his obligations to refund the payment reduction or portions thereof to the **contractor**
- 14.8 Payments made by the guarantor to the **employer** in terms of the fixed or variable **construction guarantee** shall not prejudice the rights of the **employer** or **contractor** in terms of this **agreement**
- 14.9 Should the **contractor** fail to furnish the **security** in terms of 14.2 the **employer**, in his sole discretion, and without notification to the **contractor**, is entitled to change the **contractor's** selected form of **security** to that of a ten per cent (10%) payment reduction of the value certified in the **payment certificate** (excluding VAT), whereafter 14.7 shall be applicable
- 15.1.1 No clause

15.1.2 The **security** selected in terms of 14.0

15.1.4 Add 15.1.4 as follows:

An acceptable health and safety plan, required in terms of the Occupational Health and Safety Act, 1993 (Act 85 of 1993), within twenty-one (21) **calendar days of commencement date**

15.2.1 Under 41: Amend to read as follows:

“Give the **contractor** possession of the **site** within ten (10) **working days** of the **contractor** complying with the terms of 15.1.4

17.1.11 Delete the words “and the appointment of **nominated** and **selected subcontractors**”

20.1.3 No clause

21.0 No clause

26.1.2 Add # next to 26.1.2

29.2.5 No clause

31.5.2 Security adjustments in terms of 14.0 or 31.8

31.8 Amend as follows:

31.8(A) Where a **security** is selected in terms of 14.1; 14.5 or 14.6, the value of the **works** in terms of 31.4.1 and of the **materials and goods** in terms of 31.4.2 shall be certified in full. The value certified shall be subject to the following percentage adjustments:

31.8(A).1 Ninety-five per cent (95%) of such value in interim **payment certificates** issued up to the date of **practical completion**

31.8(A).2 Ninety-seven per cent (97%) of such value in interim **payment certificates** issued on the date of **practical completion** and up to but excluding the date of **final completion**

31.8(A).3 Ninety-nine per cent (99%) of such value in interim **payment certificates** issued on the date of **final completion** and up to but excluding the final **payment certificate** in terms of 34.6

31.8(A).4 One hundred per cent (100%) of such value in the final **payment certificate** in terms of 34.6 except where the amount certified is in favour of the **employer**. In such an event the payment reduction shall remain at the adjustment level applicable to the final **payment certificate**.

31.8(B) Where security is a payment reduction in term of 14.7 has been selected the value of the **works** in terms of 31.4.1 and **materials and goods** in terms of 31.4.2 shall be certified in full. The value certified shall be subject to the following percentage adjustments:

31.8(B).1 Ninety per cent (90%) of such value in interim **payment certificates** issued up to the date of **practical completion**

31.8(B).2 Ninety-seven per cent (97%) of such value in interim **payment certificates** issued on the date of **practical completion** and up to but excluding the date of **final completion**

	<p>31.8(B).3 Ninety-nine per cent (99%) of such value in interim payment certificates issued on the date of final completion and up to but excluding the final payment certificate in terms of 34.6</p> <p>31.8(B).4 One hundred per cent (100%) of such value in the final payment certificate in terms of 34.6 except were the amount certified is in favour of the employer. In such an event the payment reduction shall remain at the adjustment level applicable to the final payment certificate</p> <p>31.12 Delete the following: "Payment shall be subject to the employer giving the contractor a tax invoice for the amount due."</p> <p>32.5.1 Add the following to the end of each of these clauses: "...due to no fault of the 32.5.4 contractor" and 32.5.7</p> <p>34.1 Remove #</p> <p>34.2 Add # next to 34.2</p> <p>34.8 The principal agent shall certify one hundred per cent (100%) of the amount of the final account in the final payment certificate</p> <p>34.13 Replace "seven (7) calendar days" with "twenty one (21) calendar days" and delete the words: "subject to the employer giving the contractor a tax invoice for the amount due"</p> <p>36.1 Add the following clauses 36.1.3 to 36.1.5. under 36.1 to read as follows:</p> <p>36.1.3 refuses or neglects to comply strictly with any of the conditions of contract</p> <p>36.1.4 estate being sequestered; liquidated or surrendered in terms of the insolvency laws in force within the Republic of South Africa</p> <p>36.1.5 in the judgement of the employer, has engaged in corrupt or fraudulent practices in competing for or in executing the contract</p> <p>36.3 Remove reference to "No clause", and replace "principal agent" with "employer"</p> <p>36.7 Add the following: "Notwithstanding any clause to the contrary, on cancellation of this 37.5 agreement either by the employer or the contractor; or for any reason whatsoever, and the contractor shall on written instruction, discontinue with the works on a date stated 38.7 and withdraw himself from the site. The contractor shall not be entitled to refuse to withdraw from the works on the grounds of any lien or right of retention or on the grounds of any other right whatsoever"</p> <p>37.3.5 Replace "ninety (90)" with "one hundred and twenty (120)" and 38.5.4</p> <p>39.3.5 Add the following words at the end thereof: "within one hundred and twenty (120) working days of completion of such a report"</p> <p>40.2.2 under clause 41 – Replace "one (1) year" with "three (3) years"</p> <p>40.6 under clause 41 – Remove reference to no clause</p> <p>40.7.1 Change "(10)" to "(15)"</p> <p>Add the following to the end thereof:</p>
--	---



	Whether or not mediation resolves the dispute, the parties shall bear their own costs concerning the mediation and equally share the costs of the mediator and related costs.
--	--

42.0	Part 2: Contract Data provided by the Contractor:
42.5	CONTRACT DETAILS
42.5.1	<p>Contractor:</p> <p>_____</p> <p>Postal address:</p> <p>_____</p> <p>_____</p> <p>_____</p> <p>Tel: _____ Fax: _____</p> <p>TAX / VAT Registration No: _____</p> <p>Physical address:</p> <p>_____</p> <p>_____</p> <p>_____</p>
42.5.2	<p>The accepted contract sum inclusive of tax is R _____</p> <p>Amount in words: _____</p>
42.5.3 [31.3]	The latest day of the month for the issue of an interim payment certificate : _____
42.5.4 [32.12]	The preliminaries amounts shall be paid in terms of: Alternative A <input type="checkbox"/> Alternative B <input type="checkbox"/>
42.5.5 [32.12]	The preliminaries amounts shall be adjusted in terms of: Alternative A <input type="checkbox"/> Alternative B <input type="checkbox"/>

Tender no:

42.5.7 [14]	<p>The security to be provided by the contractor:</p> <p>(a) in respect of contracts up to R1 million, the contractor will provide security in terms of 14.1</p> <p>(b) in respect of contracts above R1 million, the contractor will provide, as security, one of the following:</p> <p>(1) cash deposit of 10 % of the contract sum (excluding VAT) Yes <input type="checkbox"/> No <input type="checkbox"/></p> <p>(2) variable construction guarantee of 10 % of the contract sum (excluding VAT) (DPW-10.3 EC) Yes <input type="checkbox"/> No <input type="checkbox"/></p> <p>(3) payment reduction of 10% of the value certified in the payment certificate (excluding VAT) Yes <input type="checkbox"/> No <input type="checkbox"/></p> <p>(4) cash deposit of 5% of the contract sum (excluding. VAT) and a payment reduction of 5% of the value certified in the payment certificate (excluding. VAT) Yes <input type="checkbox"/> No <input type="checkbox"/></p> <p>(5) fixed construction guarantee of 5% of the contract sum (excluding VAT) and a payment reduction of 5% of the value certified in the payment certificate (excluding VAT) (DPW-10.1 EC) Yes <input type="checkbox"/> No <input type="checkbox"/></p> <p>NB. Guarantees submitted must be issued by either an insurance company duly registered in terms of the Short-Term Insurance Act, 1998 (Act 53 of 1998) or by a bank duly registered in terms of the Banks Act, 1990 (Act 94 of 1990) on the pro-forma referred to above. No alterations or amendments of the wording of the pro-forma will be accepted.</p>
42.5.8 [29.7.2]	<p>The annual building holiday period after the commencement of the construction period:</p> <p>From: _____ to _____</p>

42.6 42.6.1	<p>DOCUMENTS</p> <p>Contract documents marked and annexed hereto:</p> <p>Priced bills of quantities: Yes <input type="checkbox"/> No <input type="checkbox"/> Document marked as: _____</p> <p>Lump sum document: : Yes <input type="checkbox"/> No <input type="checkbox"/> Document marked as: _____</p> <p>Guarantees: Yes <input type="checkbox"/> No <input type="checkbox"/> Document marked as: _____</p> <p>Contract drawings: Yes <input type="checkbox"/> No <input type="checkbox"/> Document marked as: _____</p> <p>Other documents: Yes <input type="checkbox"/> No <input type="checkbox"/> (<i>Attach additional pages if more space is required</i>)</p> <p>_____</p> <p>_____</p> <p>_____</p> <p>_____</p> <p>_____</p>
--------------------	---



DPW-10.1 (EC): FIXED CONSTRUCTION GUARANTEE - JBCC 2000 PRINCIPAL BUILDING AGREEMENT (Edition 4.1 of March 2005)

Director-General
Department of Public Works
Government of the Republic of South Africa

To:
Private Bag

Sir,

FIXED CONSTRUCTION GUARANTEE FOR THE EXECUTION OF A CONTRACT IN TERMS OF JBCC 2000 (4.1 EDITION MARCH 2005)

1. With reference to the contract between _____
_____ (hereinafter referred to as the "**contractor**") and the Government of the Republic of South Africa in its Department of Public Works (hereinafter referred to as the "**employer**"), Contract/Tender No: _____, for the MOTHIBISTAD POLICE STATION: REPLACEMENT OF FENCING AND INSTALLATION OF PERIMETER LIGHTS (hereinafter referred to as the "**contract**") in the amount of R _____, (_____), (hereinafter referred to as the **contract sum**),

I / We, _____

in my/our capacity as _____ and hereby

representing _____ (hereinafter referred to as the "**guarantor**") advise that the **guarantor** holds at the **employer's** disposal the sum of R _____, (_____) being 5% of the **contract sum** (excluding VAT), for the due fulfillment of the contract.

2. The **guarantor** hereby renounces the benefits of the exceptions *non numeratae pecunia; non causa debiti; excussionis et divisionis; and de duobus vel pluribus reis debendi* which could be pleaded against the enforcement of this guarantee, with the meaning and effect whereof I/we declare myself/ourselves to be conversant, and undertake to pay the **employer** the amount guaranteed, on receipt of a written demand from the **employer** to do so, stating that the **employer** has a right of recovery against the **contractor** in terms of 33.0 of the contract.
3. Subject to the above, but without in any way detracting from the **employer's** rights to adopt any of the procedures provided for in the contract, the said demand can be made by the **employer**, at any stage prior to the expiry of this guarantee.
4. The amount paid by the **guarantor** in terms of this guarantee may be retained by the **employer** on condition that upon the issue of the last final **payment certificate**, the **employer** shall account to the **guarantor** showing how this amount has been expended and refund any balance due to the **guarantor**.
5. The **employer** shall have the absolute right to arrange his affairs with the **contractor** in any manner which the **employer** deems fit and the **guarantor** shall not have the right to claim his release on account of any conduct alleged to be prejudicial to the **guarantor**. Without derogating from the foregoing, any compromise, extension of the **construction period**, indulgence, release or variation of the **contractor's** obligation shall not affect the validity of this guarantee.

6. The **guarantor** reserves the right to withdraw from this guarantee at any time by depositing the guaranteed amount with the **employer**, whereupon the guarantor's liability ceases.
7. This guarantee is neither negotiable nor transferable, and
 - (a) must be surrendered to the **guarantor** at the time when the **employer** accounts to the **guarantor** in terms of clause 4 above, or
 - (b) shall lapse on the date of the last **certificate of practical completion**.
8. This guarantee shall not be interpreted as extending the **guarantor's** liability to anything more than payment of the amount guaranteed.

SIGNED AT _____ ON THIS _____ DAY OF
_____ 200__

AS WITNESS

1. _____
2. _____

By and on behalf of

(insert the name and physical address of the guarantor)

NAME: _____

CAPACITY: _____
(duly authorised thereto by resolution attached marked Annexure A)

DATE: _____

- A. **No alterations and/or additions of the wording of this form will be accepted.**
- B. **The physical address of the guarantor must be clearly indicated and will be regarded as the guarantor's *domicilium citandi et executandi*, for all purposes arising from this guarantee.**
- C. **This GUARANTEE must be returned to:** _____

DPW-10.3 (EC): VARIABLE CONSTRUCTION GUARANTEE - JBCC 2000 PRINCIPAL BUILDING AGREEMENT (Edition 4.1 of March 2005)

Director-General
Department of Public Works
Government of the Republic of South Africa

To:
Private Bag

Sir,

VARIABLE CONSTRUCTION GUARANTEE FOR THE EXECUTION OF A CONTRACT IN TERMS OF JBCC 2000 (4.1 EDITION MARCH 2005)

1. With reference to the contract between _____
_____ (hereinafter referred to as the “**contractor**”) and the Government of the Republic of South Africa, in its Department of Public Works, (hereinafter referred to as the “**employer**”), Contract/Tender No: _____, for the **MOTHIBISTAD POLICE STATION: REPLACEMENT OF FENCING AND INSTALLATION OF PERIMETER LIGHTS** (hereinafter referred to as the “**contract**” in the amount of R _____, (_____) (hereinafter referred as the **contract sum**),
I / We, _____
in my/our capacity as _____ and hereby representing _____ (hereinafter referred to as the “**guarantor**”) advise that the **guarantor** holds at the **employer's** disposal the sum of R _____, (_____) being 10% of the **contract sum** (excluding VAT), for the due fulfillment of the contract.
2. I / We advise that the **guarantor's** liability in terms of this guarantee shall be as follows:
 - (a) From and including the date on which this guarantee is issued and up to and including the date of payment of the amount in the last final **payment certificate**, the **guarantor** will be liable in terms of this guarantee to the maximum amount of 10% of the **contract sum** (excluding VAT);
 - (b) The **guarantor's** liability shall reduce to 3 % of the **contract value** (excluding VAT) as determined at the date of the last **certificate of practical completion**, subject to such amount not exceeding 10% of the **contract sum** (excluding VAT).
 - (c) The **guarantor's** liability shall reduce to 1 % of the **contract value** (excluding VAT) as determined at the date of the last **certificate of final completion**, subject to such amount not exceeding 10 % of the **contract sum** (excluding VAT).
 - (d) This guarantee shall expire on the date of the last **final payment certificate**.
 - (e) The **practical completion certificate** and the **final completion certificate** referred to in this guarantee shall mean the certificates issued in terms of the contract.
3. The **guarantor** hereby renounces the benefits of the exceptions *non numeratae pecunia; non causa debiti; excussionis et divisionis; and de duobus vel pluribus reis debendi* which could be pleaded against the enforcement of this guarantee, with the meaning and effect whereof I/we declare myself/ourselves to be conversant, and undertake to pay the **employer** the amount guaranteed on receipt of a written demand from the **employer** to do so, stating that the **employer** has a right of recovery against the **contractor** in terms of 33.0 of the contract.

DPW-10.3 (EC): Variable Construction Guarantee – JBCC

4. Subject to the above, but without in any way detracting from the **employer's** rights to adopt any of the procedures provided for in the contract, the said demand can be made by the **employer** at any stage prior to the expiry of this guarantee.
5. The amount paid by the **guarantor** in terms of this guarantee may be retained by the **employer** on condition that upon the issue of the last **final payment certificate**, the **employer** shall account to the **guarantor** showing how this amount has been expended and refund any balance due to the **guarantor**.
6. The **employer** shall have the absolute right to arrange his affairs with the **contractor** in any manner which the **employer** deems fit and the **guarantor** shall not have the right to claim his release on account of any conduct alleged to be prejudicial to the **guarantor**. Without derogating from the foregoing, any compromise, extension of the construction period, indulgence, release or variation of the **contractor's** obligation shall not affect the validity of this guarantee.
7. The **guarantor** reserves the right to withdraw from this guarantee at any time by depositing the amount guaranteed with the **employer**, whereupon the **guarantor's** liability ceases.
8. This guarantee is neither negotiable nor transferable, and
 - (a) must be surrendered to the **guarantor** at the time when the **employer** accounts to the **guarantor** in terms of clause 5 above, or
 - (b) shall lapse in accordance with clause 2(d) above.
9. This guarantee shall not be interpreted as extending the **guarantor's** liability to anything more than the payment of the amount guaranteed.

SIGNED AT _____ ON THIS _____ DAY OF
_____ 200__

AS WITNESS

1. _____
2. _____

By and on behalf of

(insert the name and physical address of the guarantor)

NAME: _____

CAPACITY: _____
(duly authorised thereto by resolution attached marked Annexure A)

DATE: _____

A. No alterations and/or additions of the wording of this form will be accepted.



DPW-10.3 (EC): Variable Construction Guarantee – JBCC

- B. The physical address of the guarantor must be clearly indicated and will be regarded as the guarantor's *domicilium citandi et executandi*, for all purposes arising from this guarantee.**
- C. This guarantee must be returned to: _____**
-



DPW-21 (EC): Record of addenda to tender documents

DPW-21 (EC): RECORD OF ADDENDA TO TENDER DOCUMENTS

Project title:	MOTHIBISTAD POLICE STATION: REPLACEMENT OF FENCING AND INSTALLATION OF PERIMETER LIGHTS		
Tender no:	<i>LM 12/2021</i>	Reference no:	19/2/4/2/2/2329/81

1. I / We confirm that the following communications received from the Department of Public Works and Infrastructure before the submission of this tender offer, amending the tender documents, have been taken into account in this tender offer: *(Attach additional pages if more space is required)*

	Date	Title or Details
1.		
2.		
3.		
4.		
5.		
6.		
7.		
8.		
9.		
10.		
11.		

Name of Tenderer	Signature	Date

2. I / We confirm that no communications were received from the Department of Public Works and Infrastructure before the submission of this tender offer, amending the tender documents.

Name of Tenderer	Signature	Date



DPW-22 (EC): PARTICULARS OF ELECTRICAL CONTRACTOR

Project title:	MOTHIBISTAD POLICE STATION: REPLACEMENT OF FENCING AND INSTALLATION OF PERIMETER LIGHTS		
Tender no:	<i>RM12/2021</i>	Reference no:	19/2/4/2/2/2329/81

Name of Electrical Contractor:	
Address:	
Electrical Contractor registration number at the Electrical Contracting Board of S.A.:	

Name of Tenderer	Signature	Date

DPW-23 (EC): SCHEDULE FOR IMPORTED MATERIALS AND EQUIPMENT

Project title:	MOTHIBISTAD POLICE STATION: REPLACEMENT OF FENCING AND INSTALLATION OF PERIMETER LIGHTS		
Tender no:	fwm 12/2021	Reference no:	19/2/4/2/2/2329/81

This schedule should be completed by the tenderer. *(Attach additional pages if more space is required)*

Item	Material / Equipment	Rand (R) (Excluding VAT)
1.		R
2.		R
3.		R
4.		R
5.		R
6.		R

The Contractor shall list imported items, materials and/or equipment which shall be excluded from the Contract Price Adjustment Provisions (if applicable) and shall be adjusted in terms of currency fluctuations only. Copies of the supplier's quotations for the items, materials or equipment (provided that such costs shall not be higher than the relevant contract rate as listed above) should be lodged with the Principal Agent / Engineer of the Department of Public Works within 60 (sixty) days from the date of acceptance of the tender. No adjustment of the local VAT amount, nor the contractor's profit, discount, mark-up, handling costs, etc. shall be allowed.

These net amounts will be adjusted as follows:

FORMULA:

The net amount to be added to or deducted from the contract sum:

$$A = V \left(\frac{Z}{Y} - 1 \right)$$

A = the amount (R) of adjustment

V = the net amount (supplier's quotation) (R) of the imported item

Y = exchange rate at the closing date of tender submission

Z = exchange rate on the date of payment.

Name of Tenderer	Signature	Date

Part C2: PRICING DATA

PG-02.2 (EC) PRICING INSTRUCTIONS - JBCC 2000 PRINCIPAL BUILDING AGREEMENT (Edition 4.1 of March 2005)

Project title:	MOTHIBISTAD POLICE STATION: REPLACEMENT OF FENCING AND INSTALLATION OF PERIMETER LIGHTS		
Tender no:	<i>KM 12/2021</i>	Reference no:	19/2/4/2/2/2329/81

C2.1 Pricing Instructions

(a) **BILLS OF QUANTITIES / LUMP SUM DOCUMENT**

The **bills of quantities / lump sum document** forms part of and must be read and priced in conjunction with all the other documents forming part of the **contract documents**, the Standard Conditions of Tender, Conditions of Contract, Specifications, Drawings and all other relevant documentation.

(b) **VALUE ADDED TAX**

The **contract sum** must include for Value Added Tax (VAT). All rates, provisional sums, etc. in the **bills of quantities / lump sum document** must however be net (exclusive of VAT) with VAT calculated and added to the total value thereof in the Final Summary.

(c) **FIXED PRICE CONTRACT**

Should the bills of quantities / lump sum document be a fixed price contract, the following clause must be inserted in the Pricing Instructions. (Delete this instruction if a fixed price contract is applicable, or delete item in total if not a fixed price contract)

Tenderers are to take note that contract price adjustments are not applicable to this contract. Tenderers should therefore make provision in the **contract sum**, schedule of rates, etc., for possible price increases during the contract period, as no claims in this regard shall be entertained.

(c) **LABOUR-INTENSIVE WORKS**

Should labour-intensive works be applicable to the contract the following clause must be inserted in the Pricing Instructions.

Those parts of the works to be constructed using labour-intensive methods are marked in the **bills of quantities / lump sum document** with the letters LI either in a separate column or as a prefix or suffix against every item so designated. The works, or parts of the works so designated are to be constructed using labour-intensive methods only. The use of plant to provide such works, other than plant specifically provided for in the scope of work, is a deviation from the contract. The items marked with the letters LI are not necessarily an exhaustive list of all the activities which must be done by hand, and this clause does not over-ride any of the requirements in the generic labour-intensive specification in the Scope of Works.

Where minimum labour intensity is specified by the design the **contractor** is expected to use their initiative to identify additional activities that can be done labour-intensively in order to comply with the set minimum labour intensity target.

Payment for items which are designated to be constructed labour-intensively (either in this schedule or in the Scope of Works) will not be made unless they are constructed using labour-intensive methods. Any unauthorised use of plant to carry out work which was to be done labour-intensively will not be condoned and any works so constructed will not be certified for payment.

NO: 19/2/4/2/2/2329/81
WCS: 055594

1000

REPUBLIC OF SOUTH AFRICA

DEPARTMENT OF PUBLIC WORKS

SPECIFICATION FOR

CONSTRUCTION OF SECURITY FENCE AND PERIMETER LIGHTING

AT

MOTHIBISTAD SAP COMPLEX

NORTHERN CAPE PROVINCE

1001

OFFICE OF THE REGIONAL MANAGER
DEPARTMENT OF PUBLIC WORKS
PRIVATE BAG X5002
KIMBERLEY
8300

DATE: 2021-04-17

1003

LUMP SUM TENDER:

This specification is for a lump sum contract for all work specified and can be changed by variation order to make payments for additional work not originally specified.

The contractor must note that any additional work done without a written site instruction and variation order will under no circumstances be paid for.

1005

SPECIFICATION:

This specification comprises of four sections:-

PART A: Procurement Document

PART B: Bills of Quantities

- Section B1: Fencing & Gates Installations
- Section B2: Electrical Work

PART C: General Regulations and Preparation Work

PART D: EPWP Requirements

1007

PREMISES IN OCCUPATION:

The existing premises will be in occupation during the contract period.

1009

CONTRACT PERIOD:

The contract period for the completion and delivery of all the work in this contract is **6 Months** commencing from the date of letter of acceptance of the Bid and shall include all statutory and building industry holidays.

1009 (b)

PRICED SPECIFICATION:

A priced BOQ must be submitted with the Bid.

1010

FIXED PRICE CONTRACTS:

No contract price adjustments of whatever nature, except for reductions or increases in the Value-added Tax (VAT), shall be applicable to this contract.

The tenderer shall make provision in his tender price for possible fluctuations in costs.

1018

QUANTITIES:

Unless otherwise indicated, quantities shall only be provided when same cannot be found or calculated from the drawings.

1019

DIFFERENCES BETWEEN SPECIFICATION AND DRAWINGS:

Where the specification and drawings are found in conflict with each other, the specification is applicable.

1020

STANDARD CONDITIONS IN RESPECT OF BUILDING SERVICES LUMP SUM CONTRACTS (JBCC 2005)

The document "Standard conditions in respect of building services: Lump sum contracts (JBCC) be read in conjunction with the specification.

1021

SPECIFICATION OF MATERIALS AND METHODS TO BE USED (OW371):

The document Specification of materials and methods to be used (OW371) "Fourth Revision October 1993, is available on request at the Head Office or Regional Offices of the Department, and shall be read in conjunction with the specification and shall be referred to for the full descriptions of work to be done and materials to be used.

1022

SCOPE OF WORK:

The work specified in this specification consists of:

New Security Fence:

Provide and construct a 2400m high Invisible Wall (See Through) security fence in the positions as indicated on the drawings and elsewhere provided for in the Part B: Bills of Quantity (Section B1 Fence Specification).

Motor Vehicle and Pedestrian Openings

Construct and place in positions as indicated Electrical operated Motor Vehicle and Pedestrian Gates elsewhere provided for in the Part B: Bills of Quantity (Section B1 Fence Specification).

Installation of Perimeter Lighting

Provision of Perimeter Lighting as per Part B: Bills of Quantity (Section B2 Electrical Specification).

PART B: BILLS OF QUANTITIES

SECTION B1: FENCING & GATES	UNIT	QTY	RATE	TOTAL	
				R	C
<p>NOTES</p> <p>Pricing The tenderer is advised to visit the site before pricing this section to acquaint him with the site conditions</p> <p>Installation Installation of all fencing and gates must be in accordance to manufacturer's specifications and applicable drawings.</p> <p>Samples Bidders will be required to bring a sample(s) of the fencing to PM for approval and it shall be kept until works are completed.</p> <p>Product All steel materials shall be of good commercial quality, galvanized steel.</p> <p>All pipes shall be galvanized, one piece without joints. Furnish moisture proof caps for all posts.</p> <p>Zinc coating shall be smooth and essentially free from lumps, globs, or points.</p> <p>Miscellaneous material shall be galvanized.</p> <p>1. GENERAL SITE WORKS</p> <p><i>Removal of Existing Fence & Gates</i> Carefully take down fencing as indicated, remove from site > 100 km.</p> <p><i>Setting Out</i> Set out and excavation of foundation for fence/ gates poles.</p> <p><i>Reclamation of disturbed areas:</i></p> <ul style="list-style-type: none"> -Cutting and removal of tree branches, stump and upper roots -Shaping, leveling and vegetation of areas from which light structures have been removed. - Dozing of remaining tree roots and underneath soil and cutting of roots. - Load and haul 50 km - Backfilling of pit area. <p><i>Foundations</i> Buried foundations for fencing posts, double gate framing, security light and safety railing, Class B-concrete 400 x 400 x 600mm deep; poles embedded 400 mm. Includes form bearer, Supply and install and pouring of concrete.</p>					
PAGE SUMMARY					

SECTION B1: FENCING & GATES	UNIT	QTY	RATE	TOTAL	
				R	C
<p>1.5 Concrete Cube Tests To provide and have concrete strength cubes check, tested by an approved laboratory and deliver the results to the representative within 24 hours of the tests being completed.</p> <p>2. FENCING NOTES Fixing of Panels Panels shall be secured to posts with steel brackets secured in position with tamper free bolts to size and specification of manufacturer.</p> <p>Brackets and securing bolts shall be on the inside face of the fence to avoid any possible tampering from the public.</p> <p>Bottom strand of fence wire to be securely fastened to edge walling with clips or brackets at 150mm centers as per manufacturers specification.</p> <p>2.1 Intermediate Fencing Posts 2500mm High above ground level Fence Post to be constructed from 76 x 76 x 3.6mm thick mild steel, and to be placed at 2500mm centers and buried 400mm into the ground, finished with hot dip galvanized coating of minimum 360GSM followed by thermoplast Black colour Powder Coating finishing layer to no less than 200 microns. Including all necessary fixing accessories as per manufacturer specification</p> <p>INCLUDING Intermediate Y Arms for supporting concertina barbed wire to be constructed of MS 40x40x3mm thick unequal angle, arm length 510mm bolted on top of the intermediate post hot dip galvanized coating of minimum 360GSM followed by thermoplast Black colour Powder Coating finishing layer to no less than 200 microns. 'Y' Arms to have sleeve caps of 83mm outer dia. and 79mm inner dia. and 2mm thick plate on top with hot Dip galvanized coating of minimum 360GSM followed by thermoplast Black colour Powder Coating finishing layer to no less than 200 microns. Including all necessary fixing accessories (clamps 5 per post) as per manufacturer's specification.</p> <p>2.2 Straining Fencing Posts 2500mm High above ground level Fence Post to be constructed from circular hollow section external dia. 76mm thickness 3.6mm mild steel, and to be placed at 30m intervals and buried 400mm into the ground, finished with hot dip galvanized coating of minimum 360GSM followed by thermoplast Black colour Powder Coating finishing layer to no less than 200 microns. Including all necessary fixing accessories as per manufacturer specification.</p>	EACH	1			
	EACH	126			
	EACH	12			
PAGE SUMMARY					

SECTION B1: FENCING & GATES	UNIT	QTY	RATE	TOTAL	
				R	C
<p>INCLUDING Straining Y Arms for supporting concertina barbed wire to be constructed of MS 50x50x5mm thick unequal angle, arm length 510mm bolted on top of the intermediate post hot Dip galvanized coating of minimum 360GSM followed by thermoplast Black colour Powder Coating finishing layer to no less than 200 microns. 'Y' Arms to have sleeve caps of 83mm outer dia. and 79mm inner dia. and 2mm thick plate on top with hot Dip galvanized coating of minimum 360GSM followed by thermoplast Black colour Powder Coating finishing layer to no less than 200 microns. Including all necessary fixing accessories (clamps 5 per post) as per manufacturer's specification.</p>	EACH	12			
<p>2.3 Anchoring of Posts Excavate in positions as indicated, 400 x 400 x 600mm foundations for fencing posts, with all posts embedded in Class B-concrete, each finished off at 400mm just below ground level.</p>	EACH	138			
<p>2.4 Topping Coil Concertina high density barbed wire with fixing mechanism on steel angle/ bracket complete with all installation accessories as per manufacturers specification diameter not more 700mm including 2.5mm thick razor barbed tape (3 rows) tied with hog rings and eye bolts to fix to fence posts. Including all other necessary accessories for installation as per manufacturers specifications</p>	LM	980			
<p>2.5 Fencing Panels Put in place between posts as constructed, evenly sized fencing panels in accordance to measurements. Panel wire meshing to be constructed of 4mm diameter welded galvanized steel mesh wire with apertures of 12.7 x 76.2mm, and constructed to size and material as follows:</p> <p><i>Panel Height: 2100mm</i> Panel Width: Standard panel 2500mm however allow for custom panels to fit boundary dimensions Panel width measurements to be verified on site prior to construction <i>Vertical Wire thickness: 4mm</i> <i>Horizontal Wire thickness: 4mm</i></p> <p>Weld strength is to be 75% of minimum tensile strength of wire (Tensile strength range: 540-690 N/m²).</p> <p>All panels to have hot dip galvanised coating of minimum 360 gsm followed by Black colour Powder Coating finishing layer to no less than 200 microns.</p>	EACH	120			
PAGE SUMMARY					

SECTION B1: FENCING & GATES	UNIT	QTY	RATE	TOTAL	
				R	C
<p>2.6 Concrete Edge Wall Excavate to the extent required, underneath the full length of the new fencing for edge wall and lay in excavation 150 x 300mm deep Class C-concrete edge wall, finished on top with wooden float before the concrete has set. Form expansion joint, every 4,5m and as described in clauses 3.15 and 3.21 of OW 371.</p> <p>3. MOTOR VEHICLE GATES</p> <p>NOTES Gate height shall be aligned to top end of Security Fence construction of vehicular gate must take distance between top end of castors to top end of Security Fence in order for correct measurement of gate height.</p> <p>Gates are to be strongly braced with similar mild steel tubing neatly cut and firmly welded into framework in at evenly spaced horizontal centers.</p> <p>Contractor to check an measurements on site and the same against drawing and specification before putting any work in hand</p> <p><i>Gate Mesh Paneling</i> 4700mm wide by 2400mm high gate panels constructed with 4mm dia. welded galvanized wire meshing constructed of low Carbon Steel with apertures of 12.7 x 76.2mm as that for fence panels, Hot dip galvanized coating minimum 360GSM followed by Black colour Powder Coating finishing layer to no less than 200 microns on both gate frame work and cover meshing.</p> <p>INCLUDING <i>Gate Posts</i> Form opening in positions as indicated for Motor Vehicle gate with posts placed at 4735mm centers from each other. Construction of posts to be constructed from 76 x 76 x 3.6mm thick mild steel, Hot Dip galvanized coating of minimum 360 GSM followed by Black colour Powder Coating finishing layer to no less than 200 microns.</p> <p>INCLUDING <i>Motorized Gate Frame</i> Motorized vehicle gates as indicated on the drawing/s or as mentioned, are to be constructed of 50mm diameter by 2,5mm thick galvanized mild steel tubular sections, neatly mitred at angles and firmly welded together to the form and sizes shown. Provide gates with two sets of heavy-duty castors neatly welded to the underside of gates.</p>	M ³	316.40			
PAGE SUMMARY					

SECTION B1: FENCING & GATES	UNIT	QTY	RATE	TOTAL	
				R	C
<p>INCLUDING <i>Sliding gate rail and castors</i> Provide and fit 9m long safety guide rail embedded on concrete ground beam for sliding gate mounting as per manufacturer's specification complete with all necessary fittings installed on 400mm wide by 400mm deep reinforced concrete ground beam along gate opening for safety railing mounting.</p> <p>INCLUDING <i>Electric Gate Motor and Remotes</i> Provide gates with commercial grade automated electrical motor and remote controls with battery backup and antitheft bracket for anti lift devices</p> <p>4. PEDESTRIAN GATE</p> <p>NOTES Gate height shall be aligned to top end of Security Fence construction of vehicular gate must take distance between top end of castors to top end of Security Fence in order for correct measurement of gate height.</p> <p>Gates are to be strongly braced with similar mild steel tubing neatly cut and firmly welded into framework in at evenly spaced horizontal centers.</p> <p>Contractor to check an measurements on site and the same against drawing and specification before putting any work in hand</p> <p><i>Gate Paneling</i> 1400mm wide by 2400mm high pedestrian gate covered with 4mm dia. welded galvanized wire meshing constructed of low Carbon Steel with apertures of 12.7 x 76.2mm as that for fence panels, Hot Dip galvanized coating minimum 360GSM followed by black colour Powder Coating finishing layer to no less than 200 microns on both gate frame work and cover meshing.</p> <p>INCLUDING <i>Framing</i> Pedestrian gates as indicated on the drawing/s or as mentioned, are to be constructed of 50mm diameter by 2,5mm thick galvanized mild steel tubular sections, neatly mitred at angles and firmly welded together to the form and sizes shown.</p>	EACH	2			
PAGE SUMMARY					

SECTION B2: ELECTRICAL WORKS

BILLS OF QUANTITIES: GENERAL NOTES

- This Bill of Quantities forms part of, and must be read in conjunction with the specification.
- No alteration, erasure or addition is to be made in the text of the Bill of Quantities. Should any alteration, erasure or addition be made it will not be recognised but the original wording of the Bill of Quantities will be adhered to.
- The Department will check the completed Bill of Quantities and reserves the right to adjust any individual price and to rectify any discrepancy whilst the total tender price as quoted remains unaltered.
- The quantities given in the Bill for cable, cable markers, earth wire laid with cable, overhead conductors, overhead earth wire and excavations cannot be regarded as exact and are subject to measurement on site after completion of the service and adjustments will be made according to the unit rates given in the Bill.

All other quantities will not be measured on site.

In the event of discrepancies between the drawings, specifications and Bill of Quantities the Department shall decide whether the work as executed shall be re-measured on site or whether re-measurement shall be effected from the working drawings only.

NOTE:

Checking of Cable and Overhead Conductor Lengths

Notwithstanding the fact that the lengths of cables and overhead conductors as given in the Bills of Quantities have been measured from scaled drawings, the contractor shall check such lengths of cable after the completion of the service. Any allowance for off-cuts shall be made in the unit rates. The final measurements shall be based on the nett route length of the cables and overhead lines concerned.

- Where alternative prices for gear of different manufacture are quoted the lowest alternative price for gear to specification must be quoted against the relevant item in the Bill of Quantities. The remaining alternative prices must be furnished separately.
- The unit prices quoted in the Bill of Quantities must include for such small installation material as are required for the complete installation in accordance with the specification.
- Unit prices must be quoted for all items listed in the Bill of Quantities, even if the quantity listed is zero.

AMENDED 94/09

SPECIFICATION FOR ELECTRICAL WORK

1. NOTICES AND FEES

The contractor shall give all notices required by and pay all necessary fees, including any inspection fees, which may be due to the local Supply and install Authority.

On production of the official account, only the net amount of the fee charged by the Supply and install Authority for connection of the installation to the Supply and install mains, will be refunded to the contractor by the Department.

2. SCHEDULE OF FITTINGS

In all instances where schedule of light, socket outlet and power points are attached or included on the drawings, these schedules are to be regarded as forming part of the specification.

3. QUALITY OF MATERIALS

Only materials of first-class quality shall be used and all materials shall be subject to the approval of the Department. Departmental specifications for various materials to be used on this contract are attached to and form part of this specification.

Wherever applicable the material is to comply with the relevant South African Bureau of Standards specifications, or to British Standard Specifications, where no SABS Specifications exist.

Materials wherever possible, must be of South African manufacture.

4. CONDUIT AND ACCESSORIES

The type of conduit and accessories required for the service, *ie* whether the conduit and accessories shall be of the screwed type, plain-end type or of the non-metallic type and whether metallic conduit shall be black enamelled or galvanised, is specified in Part 2 of this specification. Unless other methods of installation are specified for certain circuits, the installation shall be in conduit throughout. No open wiring in roof spaces or elsewhere will be permitted.

The conduit and conduit accessories shall comply fully with the applicable SABS specifications as set out below and the conduit shall bear the mark of approval of the South African Bureau of Standards.

- (a) Screwed metallic conduit and accessories: SABS 162
- (b) Plain-end metallic conduit and accessories: SABS 1065 Parts 1 and 2
- (c) Non-metallic conduit and accessories: SABS 950

All conduit fittings except couplings, shall be of the inspection type. Where cast metal conduit accessories are used, these shall be of malleable iron. Zinc base fittings will not be allowed.

Bushes used for metallic conduit shall be brass and shall be provided in addition to locknuts at all points where the conduit terminates at switchboards, switch-boxes, draw-boxes, etcetera

Draw-boxes are to be provided in accordance with the "Wiring Code" and wherever necessary to facilitate easy wiring.

For light and socket outlet circuits, the conduit used shall have an external diameter of 20 mm. In all other instances the sizes of conduit shall be in accordance with the "Wiring Code" for the specified number and size of conductors, unless otherwise directed in part 2 of this specification or indicated on the drawings.

Only one manufacture of conduit and conduit accessories will be permitted throughout the installation.

Running joints in screwed conduit are to be avoided as far as possible and all conduit systems shall be set or bend to the required angles. The use of normal bends must be kept to a minimum with exception of larger diameter conduits where the use of such bends is essential.

All metallic conduit shall be manufactured of mild steel with a minimum thickness of 1.2 mm for plain-end conduit and 1.6 mm in respect of screwed conduit.

NOTE

Under no circumstances will conduit having a wall thickness of less than 1.6 mm be allowed in screeding laid on top of concrete slabs.

Bending and setting of conduit must be done with special bending apparatus manufactured for the purpose and which are obtainable from the manufacturers of the conduit systems.

Damage to conduit resulting from the use of incorrect bending apparatus or methods applied must on indication by the Department's inspectorate staff, be completely removed and rectified and any wiring already drawn into such damaged conduits must be completely renewed at the contractor's expense.

Conduit and conduit accessories used for flame-proof or explosion proof installations and for the suspension of luminaires as well as all load bearing conduit shall in all instances be of the metallic screwed type.

All conduit and accessories used in areas within 50km of the coast shall be galvanised to SABS 763.

Tenderers must ensure that general approval of the proposed conduit system to be used is obtained from the local electricity Supply and install authority prior to the submission of their tender. Under no circumstances will consideration be given by the Department to any claim submitted by the contractor, which may result from a lack of knowledge in regard to the Supply and install authority's requirements.

5. CONDUIT IN ROOF SPACES

Conduit in roof spaces shall be installed parallel or at right angles to the roof members and shall be secured at intervals not exceeding 1.5 metre by means of saddles screwed to the roof timbers.

Nail or crampets will not be allowed.

Where non-metallic conduit has been specified for a particular service, the conduit shall be supported and fixed with saddles with a maximum spacing of 450 mm throughout the installation. The contractor shall Supply and install and install all additional supporting timbers in the roof space as required.

Under flat roofs, in false ceilings or where there is less than 0.9 metre of clearance, or should the ceilings be insulated with glass wool or other insulating material, the conduit shall be installed in such a manner as to allow for all wiring to be executed from below the ceilings.

Conduit runs from distribution boards shall, where possible terminate in fabricated sheet steel draw-boxes installed directly above or in close proximity to the boards.

6. SURFACE MOUNTED CONDUIT

Wherever possible, the conduit installation is to be concealed in the building work; however, where unavoidable or otherwise specified under Part 2 of the specification, conduit installed on the surface must be plumbed or levelled and only straight lengths shall be used.

The use of inspection bends is to be avoided and instead the conduit shall be set uniformly and inspection coupling used where necessary.

No threads will be permitted to show when the conduit installation is complete, except where running couplings have been employed.

Running couplings are only to be used where unavoidable, and shall be fitted with a sliced couplings as a locknut.

Conduit is to be run on approved spaced saddles rigidly secured to the walls. Alternatively, fittings, tees, boxes, couplings etcetera, are to be cut into the surface to allow the conduit to fit flush against the surface. Conduit is to be bedded into any wall irregularities to avoid gaps between the surface and the conduit.

Crossing of conduits is to be avoided, however, should it be necessary purpose-made metal boxes are to be provided at the junction. The finish of the boxes and positioning shall be keeping with the general layout.

Where several conduits are installed side by side, they shall be evenly spaced and grouped under one purpose-made saddle.

Distribution boards, draw-boxes, industrial switches and socket outlets etcetera, shall be neatly recessed into the surface to avoid double sets.

In situations where there are no ceilings the conduits are to be run along the wall plates and tie beams.

In buildings where building operations are to be carried out, all surface conduit will be painted by the building contractor.

In all other instances the electrical contractor shall allow for painting of surface conduit with two coats of good quality enamel paint and the colour shall match the surrounding building finish.

Only approved plugging materials such as aluminium inserts, fibre plugs, plastic plugs, etcetera, and round-head screws shall be used for fixing saddles, switches, socket outlets, etcetera, to walls, wood plugs and the plugging in joints in brick walls are not acceptable.

7. CONDUIT IN CONCRETE SLABS

In order not to delay building operations the contractor must ensure that all conduits and other electrical equipment which are to be cast in the concrete columns and slabs are installed in good time.

The contractor shall have a representative in attendance at all times when the casting of concrete takes place.

Draw-boxes, expansion joint boxes and round conduit boxes are to be provided where necessary. Sharp bends of any nature will not be allowed in concrete slabs.

Draw and/or inspection boxes shall be grouped under one common cover plate, and must preferably be installed in passages or male toilets.

All boxes, etcetera, are to be securely fixed to the shuttering to prevent displacement when concrete is cast. The conduit shall be supported and secured at regular intervals and installed as close as possible to the neutral axis of concrete slabs and/or beams.

Before any concrete slabs are cast, all conduit droppers to switchboards shall be neatly spaced and rigidly fixed.

8. WIRING

Except where otherwise specified in Part 2 off the specification, wiring shall be carried out in conduit throughout. Only one circuit per conduit will be permitted.

No wiring shall be drawn into conduit until the conduit installation has been completed and all conduit ends provided with bushes. All conduit to be clear of moisture and debris before wiring is commenced.

Unless otherwise specified in Part 2 of this specification or indicated on the service drawings, the wiring of the installation shall be carried out in accordance with the "Wiring Code". Further to the requirements concerning the installation of earth conductors to certain light points as set out in the "Wiring Code", it is a specific requirement of this document that where plain-end metallic conduit or non-metallic conduit has been used, earth conductors must be provided and drawn into the conduit with the main conductors to all points, including all luminaires and switches throughout the installation.

Wiring for lighting circuits is to be carried out with 1.5 mm² conductors and a 1.5 mm² earth conductor. For socket outlet circuits the wiring shall comprise 4 mm² conductors and a 2.5 mm² earth conductor. In certain instances, as will be directed in Part 2 of this specification, the sizes of the aforementioned conductors may be increased for specified circuits. Sizes of conductors to be drawn into conduits in all other instances, such as feeders to distribution boards, power points etcetera, shall be as specified

elsewhere in this specification or indicated on the drawings. Sizes of conductors not specified must be determined in accordance with the "Wiring Code".

The loop-in system shall be followed throughout, and no joints of any description will be permitted.

The wiring shall be done in PVC insulated 600/1000 V grade cable to SABS 150.

Where cable ends connect onto switches, luminaires etcetera, the end strands must be neatly and tightly twisted together and firmly secured. Cutting away of wire strands of any cable will not be allowed.

9. **SWITCHES AND SOCKET OUTLETS**

All switches and switch-socket outlet combination units shall conform to the Department Quality Specifications, which form part of this specification.

No other than 16A 3-pin sockets are to be used, unless other special purpose types are distinctly specified or shown on the drawings.

All light switches shall be installed at 1.4 metre above finished floor level and all socket outlets as directed in the Schedule of Fittings which forms part of this specification or alternatively the height of socket outlets may be indicated on the drawings.

10. **SWITCHGEAR**

Switchgear, which includes circuit breakers, ironclad switches, interlocked switch-socket outlet units, contactors, time switches, etcetera, is to be in accordance with the Departmental Quality Specifications which form part of this specification and shall be equal and similar in quality to such brands as may be specified.

For uniform appearance of switchboards, only one approved make of each of the different classes of switchgear mentioned in the Quality Specifications shall be used throughout the installations.

11. **SWITCHBOARDS**

All boards shall be in accordance with the types as specified, be constructed according to the detail or type drawings and must be approved by the Department before installation.

In all instances where provision is to be made on boards for the Supply and install authority's main switch and/or metering equipment the contractor must ensure that all requirements of the authorities concerned in this respect are met.

Any construction or standard type board proposed as an alternative to that specified, must have the prior approval of the Department.

All busbars, wiring, terminals, etcetera, are to be adequately insulated and all wiring is to enter the switchgear from the back of the board. The switchgear shall be mounted within the boards to give a flush front panel. Cable and boxes and other ancillary equipment must be provided where required.

Clearly engraved labels are to be mounted on or below every switch. The wording of the labels in both official languages is to be according to the layout drawings or as directed by the Department's representative and must be confirmed on site. Flush mounted boards to be installed with the top of the board 2.0 metre above the finished floor level.

12. **WORKMANSHIP AND STAFF**

Except in the case of electrical installations supplied by a single-phase electricity Supply and install at the point of Supply and install, an accredited person shall exercise general control over all electrical installation work being carried out.

The workmanship shall be of the highest grade and to the satisfaction of the Department.

All inferior work shall, on indication by the Department's inspecting officers, immediately be removed and rectified by and at the expense of the electrical contractor.

13. CERTIFICATE OF COMPLIANCE

On completion of the service, a certificate of compliance must be issued to the Department's representative/agent in terms of the Occupational Health and Safety Act, 1993 (Act 85 of 1993).

14. EARTHING OF INSTALLATION

The type of main earthing must be as required by the Supply and install authority if other than the Departments, and in any event as directed by the Department's representative, who may require additional earthing to meet test standards.

Where required an earth mat shall be provided, the minimum size, unless otherwise specified, being 1.0 metre x 1.0 metre and consisting of 4 mm diameter hard-drawn bare copper wires at 250 mm centres, brazed at all intersections.

Alternatively or additionally earth rods or trench earths may be required as specified or directed by the Department's authorised representative.

Installations shall be effectively earthed in accordance with the "Wiring Code" and to the requirements of the Supply and install authority. All earth conductors shall be stranded copper with or without green PVC insulation.

Connection from the main earth bar on the main board must be made to the cold water main, the incoming service earth conductor, if any and the earth mat or other local electrode by means of 12 mm x 1.60 mm solid copper strapping or 16 mm² stranded (not solid) bare copper wire or such conductors as the Department's representative may direct. Main earth copper strapping where installed below 3m from ground level, must be run in 20 mm diameter conduit securely fixed to the walls.

All other hot and cold water pipes shall be connected with 12 mm x 0.8 mm perforated or solid copper strapping (not conductors) to the nearest switchboard. The strapping shall be fixed to the pipe work with brass nuts and bolts and against walls with brass screws at 150 mm centres. In all cases where metal water pipes, down pipes, flues, etcetera, are positioned within 1.6 metre of switchboards an earth connection consisting of copper strapping shall be installed between the pipe work and the board. In vertical building ducts accommodating both metal water pipes and electrical cables, all the pipes shall be earthed at each distribution board.

Roofs

Where service connections consist of overhead conductors, all metal parts of roofs, gutters and down pipes shall be earthed. One bare 10 mm² copper conductor shall be installed over the full length of the ceiling void, fixed to the top purlin and connected to the main earth conductor and each switchboard. The roof and gutters shall be connected at 15 metre intervals to this conductor by means of 12 mm x 0.8 mm copper strapping (not conductors) and galvanised bolts and nuts. Self-tapping screws are not acceptable. Where service connections consist of underground supplies, the above requirements are not applicable.

Sub-Distribution Boards

A separate earth connection shall be supplied between the earth busbar in each sub-distribution board and the earth busbar in the Main Switchboard. These connections shall consist of bare or insulated stranded copper conductors installed along the same routes as the Supply and install cables or in the same conduit as the Supply and install conductors. Alternatively armoured cables with earth continuity conductors included in the armouring may be utilised where specified or approved.

Sub-circuits

The earth conductors of all sub-circuits shall be connected to the earth busbar in the Supply and install board in accordance with SABS 0142.

Ring Mains

Common earth conductors may be used where various circuits are installed in the same wireway in accordance with SABS 0142. In such instances the sizes of earth conductors shall be equivalent to that of the largest current carrying conductor installed in the wireway, alternatively the size of the conductor shall be as directed by the Engineer.

Earth conductors for individual circuits branching from the ring main shall be connected to the common earth conductor with T-ferrules or soldered. The common earth shall not be broken.

Non-metallic Conduit

Where non-metallic conduit is specified or allowed, the installation shall comply with the Department's standard quality specification for "conduit and conduit accessories". Standard copper earth conductors shall be installed in the conduits and fixed securely to all metal appliances and equipment, including metal switch boxes, socket-outlet boxes, draw-boxes, switchboards, luminaires, etcetera. The securing of earth conductors by means of self-threading screws will not be permitted.

Flexible Conduit

An earth conductor shall be installed in all non-metal flexible conduit. This earth conductor shall not be installed externally to the flexible conduit but within the conduit with the other conductors. The earth conductor shall be connected to the earth terminals at both ends of the circuit.

Connection

Under no circumstances shall any connection points, bolts, screws, etcetera, used for Earthing be utilised for any other purpose. It will be the responsibility of the Contractor to Supply and install and fit earth terminals or clamps on equipment and materials that must be earthed where these are not provided. Unless earth conductors are connected to proper terminals, the end shall be tinned and lugged.

15. MOUNTING AND POSITIONING OF LUMINAIRES

The electrical contractor is to note that in the case of board and acoustic tile ceilings, *ie* as opposed to concrete slabs, close co-operation with the building contractor is necessary to ensure that as far as possible the luminaires are symmetrically positioned with regard to the ceiling pattern.

The lay-out of the luminaires as indicated on the drawings must be adhered to as far as possible and must be confirmed with the Department's representative.

Fluorescent luminaires installed against concrete ceilings shall be screwed to the outlet boxes and in addition 2 x 6 mm expansion or other approved type fixing bolts are to be provided. The bolts are to be $\frac{3}{4}$ of the length of the luminaires apart.

Fluorescent luminaires to be mounted on board ceilings shall be secured by means of two 40 mm x No 10 round head screws and washers. The luminaires shall also be bonded to the circuit conduit by means of locknuts and brass bushes. The fixing screws are to be placed $\frac{3}{4}$ of the length of the fitting apart.

Earth conductors must be drawn in with the circuit wiring and connected to the Earthing terminal of all fluorescent luminaires as well as other luminaires exposed to the weather in accordance with the "Wiring Code".

Incandescent luminaires are to be screwed directly to outlet boxes in concrete slabs. Against board ceilings the luminaires shall be secured to the bracing or joists by means of two 40 mm x No 8 round head screws.

16. DEPARTMENTAL MATERIAL

When certain materials are supplied by the Department to the contractor for installation, the contractor must arrange for taking delivery and providing safe storage for these materials.

The contractor will be held responsible for all damage to or loss of such material while it is in his custody.

17. DELAY

If the electrical contractor's work should cause any delay to the building operations, he will be held responsible for any claims arising out of such delay.

SECTION B2: ELECTRICAL WORKS	QTY (m2)	RATE	TOTAL	
			R	C
LIGHTING OUTDOOR PERIMETER				
Supply and install of electrical materials, (exterior and facade lighting).				
Luminaires and bulb				
Supply and install outdoor projector LED 30 W, IP65, 220 V.COB.	21,00			
Supply and install E27, 40 W, IP64 LED bulb for public lighting.	1,00			
Lighting switches and accessories.				
Supply and install 2"X4" Two levers switch (250V AC, 16 A, IP20), metal white.	1,00			
Supply and install twilight photoelectric light sensor IP44, 16A, 230V	2,00			
Supply and install 2x4 grid plate (2 levers) metal white.	1,00			
Circuit breakers.				
Supply and install, circuit breaker thermal magnetic 1 pole 3 KA, 240 V AC, 5 A.	1,00			
Supply and install, circuit breaker thermal magnetic 1 pole 3 KA, 240 V AC, 20 A.	2,00			
Supply and install, circuit breaker thermal magnetic 1 pole 3 KA, 240 V AC, 10 A.	1,00			
Supply and install, circuit breaker thermal magnetic 1 pole 3 KA, 240 V AC, 0,5 A.	9,00			
Supply and install, circuit breaker thermal magnetic 1 pole 6 KA, 240 V AC, 35 A.	2,00			
Supply and install, circuit breaker thermal magnetic 2 pole 6 KA, 240 V AC, 40 A.	1,00			
Lighting panels.				
Supply and install surface Distribution box, watertight of 2 elements.	2,00			
Supply and install surface Distribution box, watertight of 4 elements.	2,00			
Electrical wiring.				
Supply and install cable BT 0.45 / 0.75 kV, AFUMEX EXPO (AS), Cu 3G4 mm2. Underground.	250,00			
Supply and install cable BT 0.45 / 0.75 kV, AFUMEX EXPO (AS), Cu 3G2.5 mm2. Underground.	70,00			
Supply and install cable BT 0.45 / 0.75 kV, AFUMEX EXPO (AS), FLEXIBLE Cu 2.5 mm2.Exposed.	3,00			
Supply and install cable BT 0.45 / 0.75 kV, AFUMEX EXPO (AS) FLEXIBLE Cu 6mm2.Exposed.	2,00			
Supply and install cable BT 0.45 / 0.75 kV, AFUMEX EXPO (AS), FLEXIBLE Cu 4 mm2.Exposed.	3,00			

PAGE SUMMARY

SECTION B2: ELECTRICAL WORKS	QTY (m2)	RATE	TOTAL	
			R	C
Support and fixings. Supply and install two-hole metal staple.	25,00			
Metal columns for lighting and supports. Supply and install galvanized 5.0m cylindrical column.	9,00			
Supply and install 500mm metal bracket for two 30W LED spotlights.	9,00			
Supply and install M18 bolt template.	9,00			
Supply and install bolt set M18x700 mm.	9,00			
Concrete base (700x1000) mm (Dosing of materials). Supply and install 726 kg of cement in 50kg bags.	15,00			
Supply and install 1.21m3 of construction sand.	2,00			
Supply and install 1.76m3 of local stone.	2,00			
Labor and transportation activity. Installation and assembly of all devices electric and accessories.	1,00			
Test and issue certificate of compliance.	1,00			
Trench excavation volume for wiring. Make earth movement to excavate underground trench of(500x300) mmL= 200m.50m3	50,00			
PAGE SUMMARY				

PART C: GENERAL REQUIREMENTS AND PREPARATION WORK

GENERAL REQUIREMENTS AND PREPARATION WORK	UNIT	TARRIF	
		R	C
<p>2203</p> <p>INSURANCE: The Contractor shall enter into a policy of insurance to cover his liability under the law in force, relating to the Workman's Compensation and liability to the Public and shall produce proof of such insurance having been effected by him, during the period of the contract.</p> <p>The Contractor shall indemnify the Government from all claims due to accidents to Workmen and the Public during the execution of this Contract.</p>	LUMPSUM		
<p>2204</p> <p>TAKING POSSESSION: The successful Tenderer will be required to take possession of the property on notification of acceptance of his tender. Any loss or damage to the property after that date will be to the account of the Contractor and on no account will any claim for compensation be entertained in connection with any loss or damage.</p>	LUMPSUM		
<p>2205</p> <p>PROTECTION AGAINST FIRE: The Contractor shall be responsible for the protection and safety of the premises against fire and shall take such precautions as may be directed by the Representative/Agent.</p>	LUMPSUM		
<p>2208</p> <p>PLANT, ETC.: The Contractor shall provide all necessary labour, plant and transport for the carrying out of the work in a satisfactory manner and to the satisfaction of the Representative/Agent.</p>	LUMPSUM		
<p>2210</p> <p>MAKING GOOD: The Contractor must make good in all trades to any adjacent work damaged or disturbed through the demolitions with all the necessary new materials to match and leave complete and perfect in every respect.</p>	LUMPSUM		
<p>2211</p> <p>REGULATIONS: The Contractor shall comply with all Government, Local Management and other regulations, governing the demolition of buildings, and shall pay all fees legally payable and shall make provision for such amounts in his tender.</p>	LUMPSUM		
PAGE SUMMARY			

PART D: EPWP REQUIREMENTS



public works & infrastructure

Department
Public Works and Infrastructure
REPUBLIC OF SOUTH AFRICA

DECLARATION – EPWP PROGRAMME

I _____ from the Company

Hereby Undertake To Comply To :

1. LABOUR INTENSIVE CONSTRUCTION METHODS (LIC)

1.1 Comply To Implementation Of LIC BOQ Items Specified Elsewhere In The Tender Documents

2. RECRUITMENT AND PLACEMENT OF EPWP NYS PARTICIPANTS

2.1 Recruitment, Placement And Exposure Training Of ...N/A..... (N/A)
Participants

2.2 Comply To EPWP BOQ, Specifications and Code Of Good Practice

3. RECRUITMENT AND PLACEMENT OF LOCAL LABOURERS

3.1 Recruitment And Placement Of **four (4)** Local Labourers

3.2 Comply With Applicable Wage Order/ Determination or Agreement, In Terms of Labour Relations Act or Wage Act

4. COMPLY TO EPWP MONTHLY REPORTING REQUIREMENTS

Monthly, Prepare And Submit Below EPWP Reports Attached To Monthly Payments Certificate :

- 4.1 All Employees and EPWP Participants Contracts
- 4.2 All Employees And EPWP Participants Certified SA ID Copies
- 4.3 All Employees And EPWP Participants Attendance Registers
- 4.4 All Employees and EPWP Participants Proof Of Payment
- 4.5 EPWP Reports Populated On Standard Templates

5. PENALTY FOR NON COMPLIANCE

Acknowledge Non Compliance Penalty Of R 3000- 00 (Three Thousands Rand) Per Month Per Participants

Signed by : _____
Director of the Company

Company name : _____

Date : _____

EPWP IMPLEMENTATION FRAMEWORK ON NDPWI PROJECTS

1. TENDER NOTICE AND INVITATION TO TENDER

The following must be included in the notice and invitation to tender (for Contract Documentation for the Works):

“Only tenderers who employ staff which satisfy EPWP requirements are eligible to submit tenders.”

2. TENDER DATA

F.2.1 only those tenderers who have in their employ management and supervisory staff satisfying the requirements of the scope of work for labour-intensive competencies for supervisory and management staff are eligible to submit tenders.

F.2.18 The tenderer shall, when requested by the Employer to do so, submit the names of all management and supervisory staff that will be employed to supervise the labour-intensive portion of the works together with satisfactory evidence that such staff members satisfy the eligibility requirements.

3. CONTRACT DATA

Payment for the labour-intensive component of the works

Payment for works identified in the Scope of Work as being labour-intensive shall only be made in accordance with the provisions of the Contract if the works are constructed strictly in accordance with the provisions of the Scope of Work. Any non-payment for such works shall not relieve the Contractor in any way from his obligations either in contract or in delict.

Linkage of payment for labour-intensive component of works to submission of project data

The Contractor's payment invoices shall be accompanied by labour information for the corresponding period in a format specified by the employer. If the contractor chooses to delay submitting payment invoices, labour returns shall still be submitted as per frequency and timeframe stipulated by the Employer. The contractor's invoices shall not be paid until all pending labour information has been submitted.

Applicable labour laws

The current Ministerial Determination (also downloadable at www.epwp.gov.za), Expanded Public Works Programmes, issued in terms of the Basic Conditions of Employment Act of 1997 by the Minister of Labour in Government Notice, shall apply to works described in the scope of work as being labour intensive and which are undertaken by unskilled or semi-skilled workers.

4. BILL OF QUANTITIES

- Due to the nature of the works involved, this type of project is feasible as a labour Intensive project i.e. the construction activities will require skilled/unskilled labour.
- Noted that only few items were identified to be implemented LI on the BOQ. The QS is kindly requested to identify more activities that will be done LI in the BOQ.
- Below are some of the potential focus areas where employment creation can be optimized. The following activities must be marked in the bill of quantities with the letter (LI);

LI Activities

- All excavations works not exceeding 1.5 m
- Masonry
- Brickwork
- Waterproofing (requires skilled labour and semi-skilled labour)
- Cleaning of roof
- Carpentry and joinery (requires skilled and semi-skilled labour)
- Shelving
- Installation of handle doors, door closers, nameplates, bathroom fittings
- Signage,
- Installation of pinning boards , writing boards
- Plastering (Internal and External)
- Tilling
- Plumbing and Drainage & stormwater drainage
- Paintwork
- Installation of Fencing
- Landscaping
- Sewer connections
- Water connections
- Road signs
- Paving to parking area
- Fencing and installation of gate

6. EMPLOYMENT TARGETS

The contractor needs to provide a realistic estimate on the number of jobs that the project has the potential to create throughout the project duration as the project will be implemented using Labour Intensive Construction methods on elements where it is economical and feasible for this construction method.

Estimated no of jobs to be created:

NYS Beneficiaries	=	N/A
Local Labour	=	4

7. EMPLOYMENT REQUIREMENTS

Tenderers are advised that this contract will be subject to the Expanded Public Works Program (EPWP) aimed at alleviating and reducing unemployment.

Tenderers must allow for any costs for the following employment requirements of the EPWP

60% women

55% youth aged between 18 and 35 years

2% people with disability

100% unskilled labour utilized must reside within the boundaries of the Municipality ward where this contract is executed, with preference to the local community closest or at the walking distance to the contract site. Wherever possible local skilled tradesmen are to be employed on this contract with the view to maximize utilization of local resources.

8. EMPLOYMENT OF COMMUNITY LIAISON OFFICER (CLO)

- 8.1. The Contractor shall allow for and pay any and all costs necessary for the engagement of the services of a Community Liaison Officer (CLO) for the full duration of a project.
- 8.2. A CLO will be identified by the local structures (Project Steering Committee) of the ward areas and appointed following a fair and transparent interviewing process, to be conducted in the presence of local

structures and the contractor representative, in order to assist the Contractor in the procurement of any local labour, etc. required for this project.

- 8.3. The Contractor is to liaise with the CLO and afford him any assistance needed in ensuring sound working relations with the local community.
- 8.4. Key Responsibilities of the CLO are envisaged to include and not necessary be limited to:
- a) Assisting local leadership in conducting skills and resources audit which facilitates sourcing labour from within the ward or targeted areas for employment, as required by contractor,
 - b) Assisting in the procurement of materials from local resources, as required by the contractor,
 - c) Assisting the contractor by identifying areas of potential conflict and or threats to the project or to stakeholders in the project and recommend appropriate action to the contractor.
 - d) Assisting contractor and stakeholders in the project in the resolution of any conflict which may arise.
 - e) Establishing and ensuring that sufficient and open communication channels between the contractor and the work force are maintained.
 - f) Establish and ensuring that efficient and open communication channels between the contractor and the community are maintained
 - g) Identifying and reporting to the Contractor regarding issues where communication between stakeholders is necessary, recommend courses of action and facilitate such communications
 - h) Assisting the Contractor and the work force in the establishment of grievance procedures and necessary recommendation to the Contractor regarding the grievances and solution thereto.
 - i) Attending to site meetings and project implementation meetings as required by the Contractor and prepare periodic reports as may be required by the Contractor from time to time.
 - j) Attending to such other duties which are consistent with the functions of a CLO, as may be required by the Contractor from time to time.

9. PROJECT STEERING COMMITTEE

9.1. Composition of Project Steering Committee (PSC)

The PSC shall consist of the following stakeholders;

- National Department of Public Works representative
- Municipal representative
- Community representatives
- User Client/Department representative
- Main Contractor
- Consultant representatives
- Community Liaison Officer (Secretariat)

9.2. Roles of the PSC

The PSC shall oversee the following

- a) The PSC will adhere to government legislation and policy guidelines which are relevant to enable it to execute its work. The Intermediary guidelines will also be adhered to e.g. procurement policies
- b) scheduling of meetings
- c) monitoring set targets
- d) That local labour is recruited according to agreed procedures and processes
- e) Manage EPWP participants' grievances
- f) Responsible for communication with local EPWP participants'

9.3. PSC Secretariat

The contractor shall appoint a Community Liaison Officer (CLO) who shall provide secretariat support to the PSC

9.4. Frequency of the meetings

The PSC shall meet once a month prior to the site meetings and report the resolutions at the site meeting

9.5. PSC Funding

The activities of the PSC will be voluntary and members would receive no remuneration for their time. The contractor may provide refreshments on the day of a meeting. It is thus important that community members of the PSC be drawn from the local area in order to avoid travelling costs.

10. EPWP BRANDING

10.1. Signboard

EPWP Programme at the project level shall always be promoted through the projects signage board that embrace EPWP logo at the bottom, correct measurement for this signage board will be provided by the project leader during the site handing over meeting.

The Contractor is responsible for ensuring that the project board remains neatly and safely erected for the full duration including the maintenance period, after which the project board and posts are to be dismantled and handed to the client in good order

10.2. Personal Protective Equipment (PPE)

All local labourers including contractor & sub-contractors' shall be provided with EPWP branded Personal Protective Equipment (PPE), as per the branding specifications.

Overalls to be orange in colour as per EPWP Corporate image and requirements (Annexure E). Branding to be done in full colour. Specification with the exception of Correctional Services contracts where the participants top and bottom would be green.

11. REPORTING

The Contractor's payment invoice shall be accompanied by labour information for the corresponding period in an EPWP reporting format (Annexure B). The completed EPWP reporting template should be accompanied by the following supporting documents:

- Contract of employment (Individual and/or Entity) - once-off
- Certified South African ID copy (certification date not older than 3 months)- once-off
- Attendance register of participants- periodically
- Proof of payment of participants- periodically
- Schedule of payment for SMMEs- periodically (N/A)

The Consultant shall, before certifying a contractor's payment certificate, ensure that contractor has submitted labour information in a format and timeframe specified by the employer.

If the information submitted by the contractor is inadequate the consultant shall not submit the payment certificate to the employer for payment. If the contractor chooses to delay submitting payment invoices, labour information shall still be submitted as per frequency and timeframe stipulated by the Employer. The contractors invoice shall not be paid until all pending labour information has been submitted.

12. MEASUREMENTS AND PAYMENT

The number of youth workers (NYS) specified for employment in this contract is: N/A

12.01 Employment Of Youth Workers (NYS)

12.01.01 Employment of youth workers.....R0.00 Unit: PC Sum

The unit of measurement shall be the number of youth workers at the labour rate of R 2032-82 per month as the amount indicated by EPWP Ministerial Determination rate per day (R92,31) multiplied by the period employed in months and the rate tendered shall include full compensation for all costs associated with the employment of youth workers and for complying with the conditions of contract. This item is based on 8 months appointment for youth workers.

12.02 Provision Of EPWP Designed Overalls, Hard Hats To Youth Workers (Nys) As Well As One Pair Of Safety Boots.

12.02.01 Supply and install 2 x EPWP branded overalls and 1 x EPWP branded hard hat and 1 pair of safety boots to youth each youth worker

R...0.00.....Unit: PC Sum

Youth worker overalls should be orange (top and bottom) as per EPWP branding specification with the exception of Correctional Services contracts where the overalls should be blue (top and bottom). **A minimum of two sets of overalls and 2 pair of safety boots per youth worker should be supplied.** Hard hats should be orange and branded as per the EPWP branding specification which shall be provided to the Contractor.

12.03 Provision Of Small Toolbox For Youth Workers (Nys)

12.03.01 Provide all youth workers with prescribed tools for their respective trades. Specification for the mentioned tools to be provided by the NYS Manager to the Contractor. These toolboxes will become the property of the youth workers after the completion of the project (allowed R 1050-00 / youth worker)R...0.00.....Unit: PC Sum

Profit and attendance..... Unit: %

12.04 Provision for medical fitness test for the learners before coming to site (allowed R520 / youth worker)R...0.00.....

PAGE SUMMARY

PART E: OHS REQUIREMENTS

2215

SUMMARY

The total tender price for this service must include all labour and material required for the proper execution of the work and shall be carried over to the Form of Offer & Acceptance PA 07(EC) which must be returned together with this document.

2219

A.	Amount for specification Section B1 (Fencing Work)	R.....
B.	Amount for specification Section B2 (Electrical Work)	R.....
C.	Amount for General Regulations and Preparation Work (P&G)	R.....
D.	Amount for EPWP Requirements	R.....
E.	Amount for OHS Requirements	R.....
	Sub-total	R.....
	Add:	
	Value-added Tax (15% VAT)	R.....
	Total carried forward to Bid Form DPW 07 (EC)	R.....

2220

BIDER'S SIGNATURE:

ADDRESS:.....

.....

DATE:

PRICED SPECIFICATION:

A priced BOQ must be submitted with the Bid Offer.

NOTES AND SPECIFICATIONS

1. GENERAL
 - 1.1 ALL MATERIAL AND WORKMANSHIP MUST COMPLY WITH THE REQUIREMENTS OF THE LATEST RELEVANT SANS SPECIFICATIONS.
 - 1.2 ALL DIMENSIONS ARE IN MILLIMETERS. (UNLESS OTHERWISE SPECIFIED)
 - 1.3 DO NOT SCALE FROM THESE DRAWINGS.
 - 1.4 ALL DIMENSIONS MUST BE CHECKED AND APPROVED ON SITE.

MOTORIZED SLIDING GATE: 1 NO.
 SLIDING GATE: 1 NO.
 PEDESTRIAN GATE: 1 NO

SIDE	NO. OF POSTS	NO. OF FENCE PANELS
FENCE PANEL A	12 NO.	9 NO. (INCLUDING SIDES)
FENCE PANEL B	10 NO.	9 NO.
FENCE PANEL C	6 NO.	5 NO.
FENCE PANEL D	24 NO.	23 NO.
FENCE PANEL E	18 NO.	17 NO.
FENCE PANEL F	28 NO.	27 NO.
FENCE PANEL G	10 NO.	8 NO.
FENCE PANEL H	14 NO.	11 NO.
FENCE PANEL J	6 NO.	2 NO. (GATE PANEL)
TOTAL	126 NO.	112 NO.

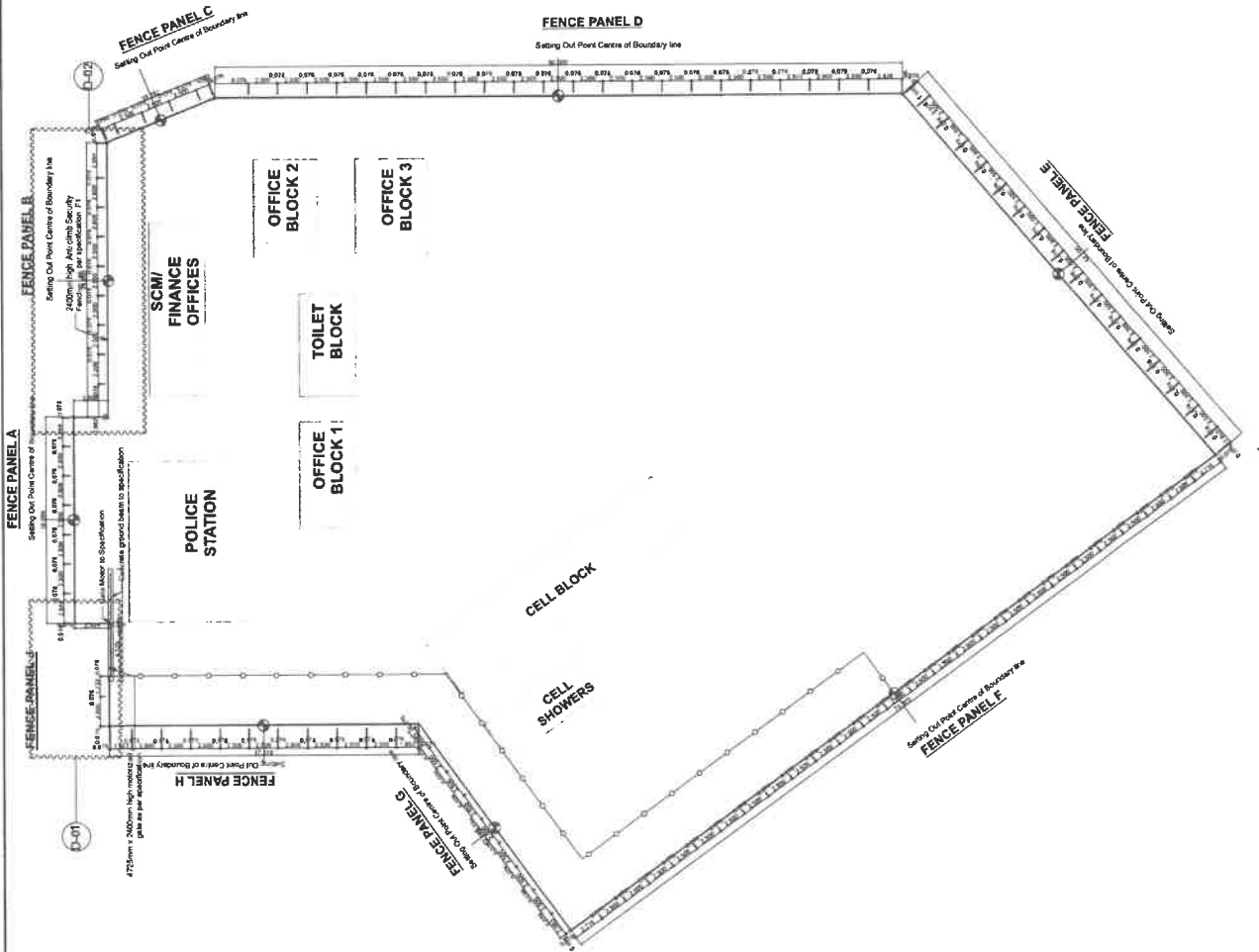

NO.	DATE	AMENDMENT	D.P.A.

Copyright vests in the Department of Public Works

South Africa
A 1

public works
 Department of Public Works
 REPUBLIC OF SOUTH AFRICA
 INFRASTRUCTURE
 AND CONSTRUCTION

COMMENT: IN HOUSE

DESCRIPTION: BUILDING

WORKS: MOTHIBUSTAD POLICE STATION: REPLACEMENT OF FENCING AND PERIMETER LIGHTING

WCS number: 065594

Drawn by: SECURITY FENCING SITE PLAN & GATE DETAILS

DATE: 19/12/2021

SCALE: 1:100

DATE: 25/02/2021

DATE: 05/05/2021

PROJECT NUMBER: 055594/A/01



NO.	DATE	AMENDMENT	DP/AV
Copyright vests in the Department of Public Works			
Drawing No. A 1			



IN HOUSE

BUILDING

MOTHBISTAD POLICE STATION: REPLACEMENT OF FENCING AND PERIMETER LIGHTING

VCS Number: **055594**

Drawing No. **SECURITY GATE DETAIL-D01**

Project No: 1802/462/233801

Scale: 2:1000/20:1

Drawn: []

Checked: []

055594/A/02

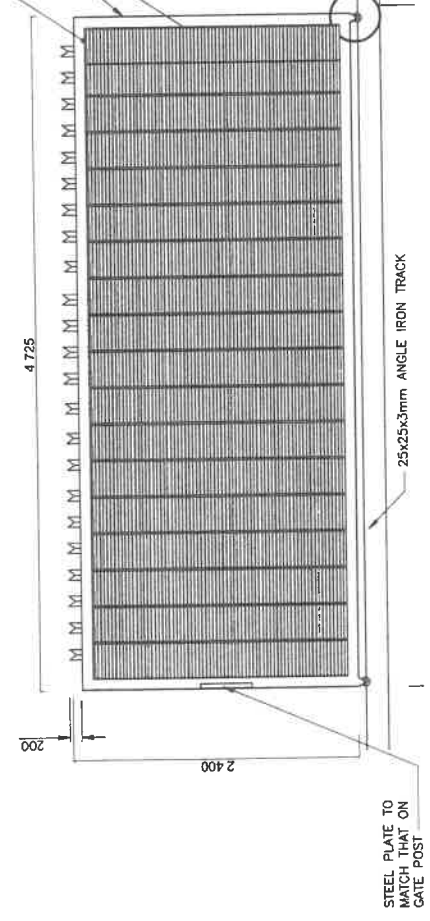
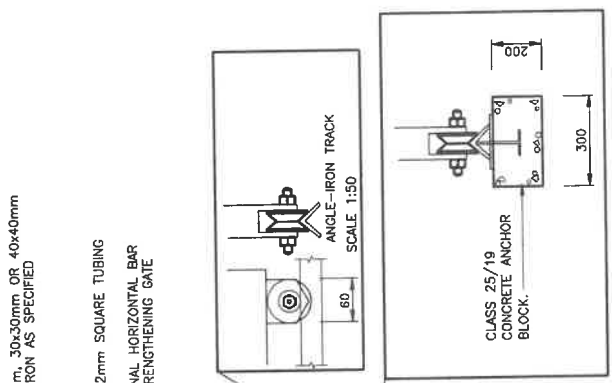

SLIDING GATE DETAIL

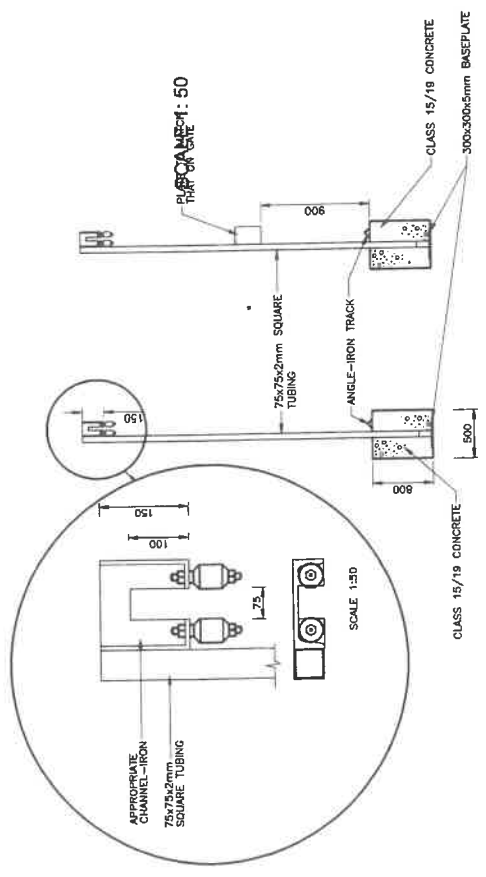

GATEPOSTS FOR SLIDING GATE DETAIL



1 2 3 4

MONOLINEAL DIAGRAM OF EXTERIOR LIGHTING PANEL(MAIN PD)
RADIAL DISTRIBUTION IN 2 LEVELS (feeds from CGD).

PI:0,84 kW
S:0,84 kVA
Smáx:0,76 kVA
ks:0,9
In:3,82 A
Imáx:3,30 A
lcc:0,88 kA
FP:1
V=230 V

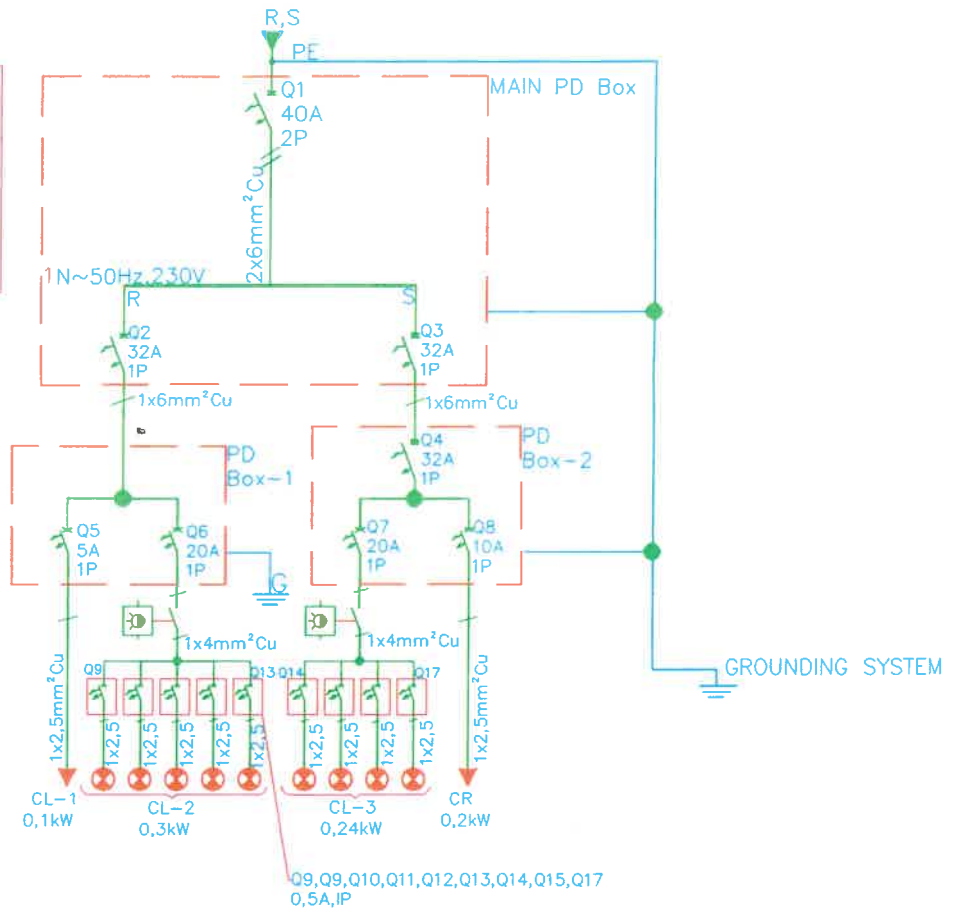

DESCRIPTION:

CL.....LIGHTING CIRCUIT. No1,No2,No3.
CR.....RESERVE CIRCUIT.
PD.....DISTRIBUTION PANEL. No1,No2,No3,No4.
S.....APPARENT INSTALLED POWER, kVA.
In.....FULL LOAD CURRENT, A.
Imax.....REAL MAXIMUM CURRENT, A.
PI.....INSTALLED POWER, kW.
SMÁX.....REAL MAXIMUM DEMAND, kVA.
ksSIMULTANEITY FACTOR.
fp.....POWER FACTOR.
N.....NEUTRAL CONDUCTOR.
PE.....PROTECTIVE CONDUCTOR.
Q.....MAGNETOTHERAL SWITCH.1,2,3,...16
G.....GROUNDING SYSTEM.

LEYEND:

- PHASE NAME.(R,S)
- AUTOMATIC MAGNETOTHERMAL SWITCH
- UNION.CONNECTION POINT
- 1 COPPER CABLE OF 2.5 mm² AND 1 PROTECTION CABLE.
EX: 1x2,5mm²+PE(2,5)
- POINT OF LIGHT (TWO REFLECTING SPOTLIGHTS)
- LIGHTING LOAD (REFLECTORS)
- TWILIGHT SENSOR

NOTE:

- 1-THE ENERGY SUPPLY FOR THE SECURITY LIGHTING PANEL WILL BE FROM THE GENERAL DISTRIBUTION CENTER.
- LOCATED ON THE OUTSIDE WALL OF THE MAIN ACCESS TO THE POLICE STATION.

Project: MOTHIBISTAD SAPS.SECURITY LIGHTING		Hoja:
Objet: ONLY		Escala:
Projected: Eng. Mirna Portuondo Rodriguez	Plano: Monolineal Diagram of PANEL (PD)	Fecha:
Approved:		

1 2 3 4

MOTHIBISTAD SAPS
GENERAL PLAN.
Security lighting.
Esc:1:400

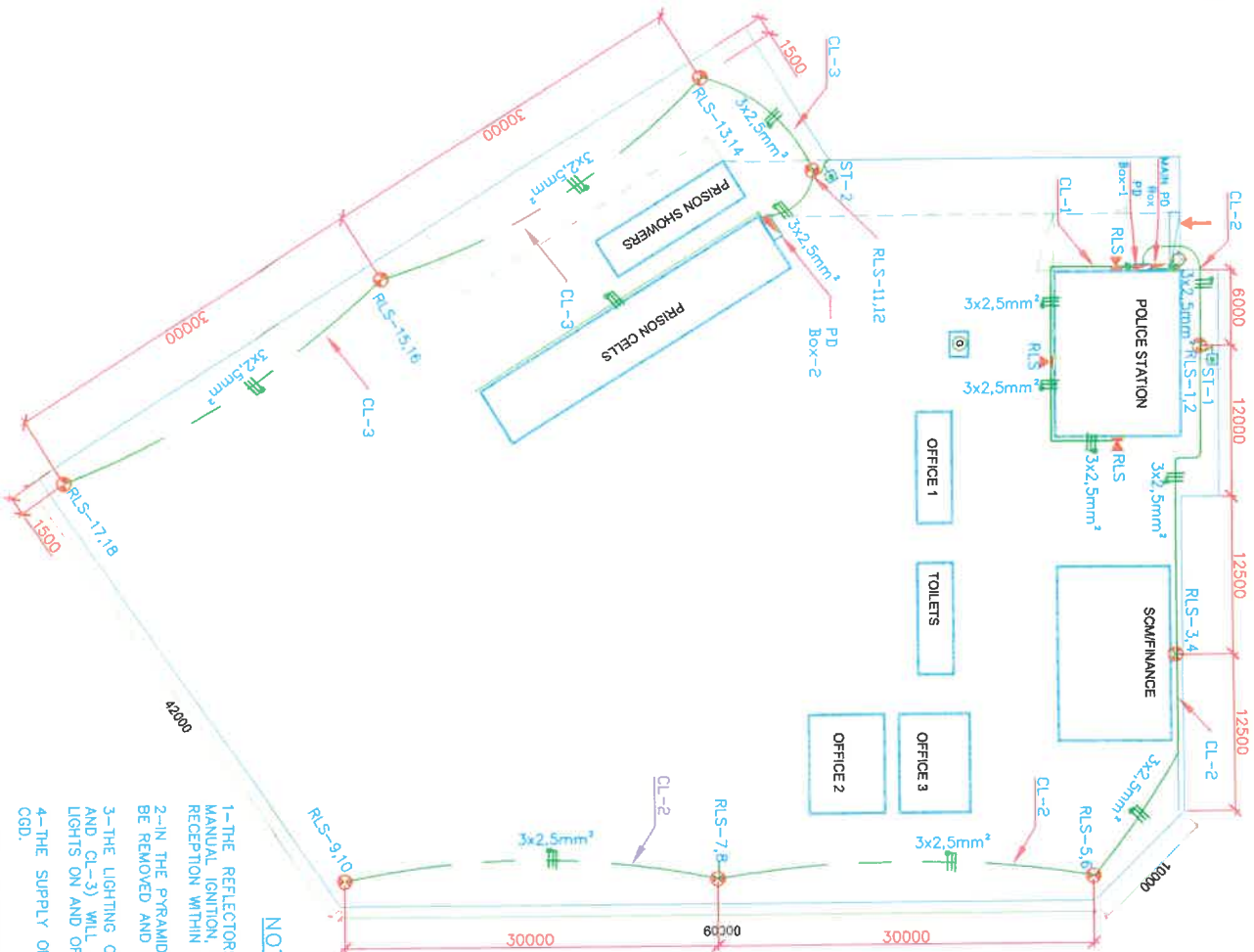

SYMBOLGY:

- MAIN DISCONNECT PANEL (PD-Box), EXPOSED ON THE WALL, FROM H=1500mm FROM N.P.
- 30W LED SPOTLIGHT REFLECTOR, IP65, S.F.A, TO PLACE, EXPOSED TO THE WALL, FROM H=2400mm OF THE N.P.
- TWO 30W LED REFLECTORS SPOTLIGHT, IP65, S.F.A, TO PLACE, MOUNTED ON A METALLIC COLUMN FROM H=4000mm FROM N.T.N.
- PYRAMIDAL HEXAGONAL LUMINAIRE WITH BLUE GLASS DIFFUSER, WITH LED BULB E27, 40W, IP64 FOR PUBLIC LIGHTING, ATTACHED TO THE WALL FROM H=2500mm.
- 3-WAY CU ROYAL CORD CABLE, 2.5mm² GAUGE, UNDERGROUND
- 3-WAY CU ROYAL CORD CABLE, 2.5mm² GAUGE, EXPOSED ON THE WALL, FROM H = 2400mm OF THE N.P.
- TWILIGHT PHOTOELECTRIC LIGHT SENSOR, IP44, 16 A, 230 V, 50 Hz, FIX TO THE COLUMN WITH SCREWS, FROM H=4000mm.
- GENERATOR

DESCRIPTION

- PHASE CONDUCTOR (BLACK, BLUE, RED)
- NEUTRAL CONDUCTOR (WHITE)
- PROTECTION CONDUCTOR (GREEN)
- PD DISTRIBUTION PANEL 1,2,3
- RLS-1,2 REFLECTOR LED SPOTLIGHT,not.2,3,.....,18.
- CL-1,2,3 LIGHTING CIRCUIT No1, No2, No3
- ST-1,2 TWILIGHT SENSOR
- 3x2,5mm² or 14AWG 3-Way wire
- 3x4mm² or 12AWG 3-Way wire

NOTES:

- 1-THE REFLECTORS EXPOSED IN THE FACADE OF POLICE STATION WILL HAVE THE MANUAL IGNITION, WITH ONE DOUBLE LEVER LIGHT SWITCH, WILL BE LOCATED IN THE RECEPTION WITHIN OF THE POLICE STATION.
- 2-IN THE PYRAMIDAL POLICE LUMINAIRE, ONLY THE COMPACT FLUORESCENT LAMP WILL BE REMOVED AND ONE 40W E27 LED BULB WILL BE PLACED.
- 3-THE LIGHTING OF THE LED REFLECTORS OF THE SAFETY LIGHTING CIRCUITS (CL-2 AND CL-3) WILL BE WITH A TWILIGHT SENSOR, WHICH AUTOMATICALLY TURNS THE LIGHTS ON AND OFF, ACCORDING TO THE LIGHT ENVIRONMENT.
- 4-THE SUPPLY OF ELECTRICAL ENERGY FOR MAIN PD WILL BE FROM THE EXISTING CGD.
- 5-THE ELECTRICAL POWER SUPPLY TO PD Box-1, PD Box-2 WILL BE RUNNED FROM MAIN PD Box

SKETCH ANNEXURES:

Disclaimer: The sketches in the annexure section of the specification are to be used for reference purpose only.

PART C3: SCOPE OF WORK

PG-01.2 (EC) SCOPE OF WORKS – JBCC 2000 PRINCIPAL BUILDING AGREEMENT (Edition 4.1 of March 2005)

Project title:	MOTHIBISTAD POLICE STATION: REPLACEMENT OF FENCING AND INSTALLATION OF PERIMETER LIGHTS		
Tender no:	<i>RW/2021</i>	Reference no:	19/2/4/2/2/2329/81

C3. Scope of Works

(a) **EXTENT OF THE WORKS**

REPLACEMENT OF FENCING AND INSTALLATION OF PERIMETER LIGHTS

(b) **ORDER OF THE WORKS**

CONTRACTOR TO DETERMINE

(c) **BUILDINGS OCCUPIED**

YES

(d) **ACCESS**

RESTRICTED ACCESS.

(e) **LABOUR-INTENSIVE WORKS**

YES

Employer's objectives:

The employer's objectives are to deliver public infrastructure using labour-intensive methods in accordance with EPWP Guidelines.

Labour-intensive works:

Labour-intensive works shall be constructed/maintained using local workers who are temporarily employed in terms of the scope of work.

Labour-intensive competencies of supervisory and management staff:

Contractors shall only engage supervisory and management staff in labour-intensive works that have completed the skills programme including Foremen/ Supervisors at NQF level 4 "National Certificate: Supervision of Civil Engineering Construction Processes" and Site Agent/ Manager at NQF level 5 "Manage Labour-Intensive Construction Processes" or equivalent QCTO qualifications (See Appendix C) at NQF outlined in Table 1

(f) **GENERIC LABOUR-INTENSIVE SPECIFICATION**

Should labour-intensive works be applicable to the contract the following Generic Labour-intensive Specification (informed by SANS 1921-5, Construction and management requirements for works contracts - Part 5: Earthworks) which covers activities which are to be performed by hand, should be inserted in the Scope of Works without amendment or modification as set out below. (Delete item in total if labour-intensive works are not applicable to the contract)

Contractors are referred to the Guidelines for the Implementation of Labour-intensive Infrastructure Projects under the Expanded Public Works Programme (EPWP) for the generic labour-intensive specification applicable to the contract.

This specification establishes general requirements for activities which are to be executed by hand involving the following:

- trenches having a depth of less than 1.5 metres
- stormwater drainage
- roads

- sidewalks and non-motorised transport infrastructure
- water and sanitation

Precedence

Where this specification is in conflict with any other standard or specification referred to in the Scope of Works to this Contract, the requirements of this specification shall prevail

Hand excavateable material

Hand excavateable material is:

a) granular materials:

- i) whose consistency when profiled may in terms of table 2 be classified as very loose, loose, medium dense, or dense; or
- ii) where the material is a gravel having a maximum particle size of 10mm and contains no cobbles or isolated boulders, no more than 15 blows of a dynamic cone penetrometer is required to penetrate 100mm;

b) cohesive materials:

- i) whose consistency when profiled may in terms of table 2 be classified as very soft, soft, firm, stiff and stiff / very stiff; or
- ii) where the material is a gravel having a maximum particle size of 10mm and contains no cobbles or isolated boulders, no more than 8 blows of a dynamic cone penetrometer is required to penetrate 100mm;

Note

- 1) A boulder is material with a particle size greater than 200mm, a cobble and gravel is material between 60 and 200mm.
- 2) A dynamic cone penetrometer is an instrument used to measure the in-situ shear resistance of a soil comprising a drop weight of approximately 10 kg which falls through a height of 400mm and drives a cone having a maximum diameter of 20mm (cone angle of 60° with respect to the horizontal) into the material being used.

GRANULAR MATERIALS		COHESIVE MATERIALS	
CONSISTENCY	DESCRIPTION	CONSISTENCY	DESCRIPTION
Very loose	Crumbles very easily when scraped with a geological pick.	Very soft	Geological pick head can easily be pushed in as far as the shaft of the handle.
Loose	Small resistance to penetration by sharp end of a geological pick.	Soft	Easily dented by thumb; sharp end of a geological pick can be pushed in 30-40 mm; can be moulded by fingers with some pressure.
Medium dense	Considerable resistance to penetration by sharp end of a geological pick.	Firm	Indented by thumb with effort; sharp end of geological pick can be pushed in up to 10 mm; very difficult to mould with fingers; can just be penetrated with an ordinary hand spade.
Dense	Very high resistance to penetration by the sharp end of a geological pick; requires many blows for excavation.	Stiff	Can be indented by thumb-nail; slight indentation produced by pushing geological pick point into soil; cannot be moulded by fingers.
Very dense	High resistance to repeated blows of a geological pick.	Very stiff	Indented by thumb-nail with difficulty; slight indentation produced by blow of a geological pick point.

Trench excavation

All hand excavateable material in trenches having a depth of less than 1,5 metres shall be excavated by hand.

Compaction of backfilling to trenches (areas not subject to traffic)

Backfilling to trenches shall be placed in layers of thickness (before compaction) not exceeding 100mm. Each layer shall be compacted using hand stampers;

a) to 90% Mod AASHTO;

b) such that in excess of 5 blows of a dynamic cone penetrometer (DCP) is required to penetrate 100 mm of the backfill, provided that backfill does not comprise more than 10% gravel of size less than 10mm and contains no isolated boulders, or

c) such that the density of the compacted trench backfill is not less than that of the surrounding undisturbed soil when tested comparatively with a DCP.

Excavation

All excavateable material including topsoil classified as hand excavateable shall be excavated by hand. Harder material may be loosened by mechanical means prior to excavation by hand. Any material which presents the possibility of danger or injury to workers shall not be excavated by hand.

Clearing and grubbing

Grass and bushes shall be cleared by hand.

Shaping

All shaping shall be undertaken by hand.

Loading

All loading shall be done by hand. Haulage equipment should be selected in a manner that allows loading by hand to the greatest extent possible.

Haul

Excavation material shall be hauled to its point of placement by means of wheelbarrows where the haul distance is not greater than 150m.

Offloading

All material, however transported, is to be off-loaded by hand, unless tipper-trucks are utilised for haulage.

Spreading

All material shall be spread by hand.

Compaction

Small areas may be compacted by hand provided that the specified compaction is achieved. Appropriate rollers should be used where higher (than can be achieved by hand) levels of compaction are required or for large areas.

Grassing

All grassing shall be undertaken by sprigging, sodding, or seeding by hand.

Stone pitching and rubble concrete masonry

All stone required for stone pitching and rubble concrete masonry, whether grouted or dry, must to be collected, loaded, off loaded and placed by hand.

Sand and stone shall be hauled to its point of placement by means of wheelbarrows where the haul distance is not greater than 150m.

Grout shall be mixed and placed by hand.

Manufactured Elements

Elements manufactured or supplied by the Contractor, such as manhole rings and cover slabs, precast concrete planks and pipes, masonry units and edge beams shall not individually, have a mass of more than 320kg. Where the mass of an element exceeds 55 kg, consideration should be given to the size of the element relative to its total mass related to the number of workers who would be needed to lift such mass

PART C4: SITE INFORMATION

PG-03.2 (EC) SITE INFORMATION – JBCC 2000 PRINCIPAL BUILDING AGREEMENT (edition 4.1 of March 2005)

Project title:	MOTHIBISTAD POLICE STATION: REPLACEMENT OF FENCING AND INSTALLATION OF PERIMETER LIGHTS		
Tender no:	<i>Kim 12/2021</i>	Reference no:	19/2/4/2/2/2329/81

C4 Site Information

The project is located in Mothibistad township located approximately 250Kms from Kimberley. The scope will entail;

- 1. The removal and replacement of existing perimeter fence with 2.4m high invisible wall high security fence and gates and;*
- 2. The installation of new perimeter lighting and all associated works all around the precinct for security purpose as well as general site/ building illumination*





public works
& infrastructure

Department:
Public Works and Infrastructure
REPUBLIC OF SOUTH AFRICA

OCCUPATIONAL HEALTH AND SAFETY
FOR
CONSTRUCTION PROJECT:
CONSTRUCTION OF SECURITY FENCE AND
PERIMETER LIGHTING

AT

MOTHIBISTAD SAPS

MANAGED ON BEHALF OF

THE DEPARTMENT OF
PUBLIC WORKS

PRINCIPAL CONTRACTOR RECEIPT

Received by:

Name:

Signature:

Date:

Capacity:

OHS MANAGEMENT: WENDY MBOLEKWA

CONTENTS

- 1. PREAMBLE**
- 2. SCOPE OF HEALTH & SAFETY DOCUMENT**
- 3. PURPOSE**
- 4. DEFINITIONS**
- 5. OCCUPATIONAL HEALTH & SAFETY MANAGEMENT**
- 6. RESPONSIBILITIES**
- 7. SCOPE OF WORK**
- 8. HEALTH AND SAFETY FILE**
- 9. RISK ASSESSMENTS**
- 10. HEALTH AND SAFETY POLICY**
- 11. LOCKOUT PROCEDURE**
- 12. ELECTRICAL EMERGENCY RESPONSE PROCEDURE**
- 13. COMPLETED WORK SAFETY CHECKLIST**
- 14. REPORTING OF INCIDENTS**
- 15. HOUSEKEEPING**

1. PREAMBLE

In terms of Construction Regulation 4(1)(a) of the Occupational Health and Safety Act, 1993 (Act 85 of 1993), and 5(1) construction regulation of 2014, the Department of Public Works, as the Client and/or its Agent on its behalf, shall be responsible to prepare Health & Safety Specifications for any intended construction project and provide any Principal Contractor who is making a bid or appointed to perform construction work for the Client and/or its Agent on its behalf with the same.

The Client's further duties are as described in The Act and the Regulations made there-under. The Principal Contractor shall be responsible for the Health & Safety Policy for the site in terms of Section 7 of the Act and in line with Construction Regulation 5 as well as the Health and Safety Plan for the project.

2. SCOPE OF HEALTH AND SAFETY SPECIFICATION DOCUMENT

These Specifications should be read in conjunction with the Act, the Construction Regulations and all other Regulations and Safety Standards which were or will be promulgated under the Act or incorporated into the Act and be in force or come into force during the effective duration of the project.

The stipulations in this specification, as well as those contained in all other documentation pertaining to the project, including contract documentation and technical specifications shall not be interpreted, in any way whatsoever, to countermand or nullify any stipulation of the Act, Regulations and Safety Standards which are promulgated under, or incorporated into the Act.

2.1 APPLICATIONS AND INTERPRETATION

This document is to be read and understood in conjunction with the following, inter- alia:

- *Occupational Health and Safety Act 85 of 1993 (OHS Act).*
- *All regulations published in terms of the OHS Act.*
- *Construction Regulations, 2014*
- *SABS codes referred to by the OHS Act.*
- *Contract Documents*
- *Basic Conditions of Employment Act (Act 75 of 1997)*
- *National Environmental Management Act 107 of 1998 and all Regulations*
- *Compensation for Occupational Injuries and Diseases (COID) Act No. 130 of 1993*

ABBREVIATIONS

- OHS : Occupational Health and Safety
- CEO : Chief Executive Officer
- CR : Construction Regulations
- HCS : Hazardous Chemical Substances
- MSDS : Material Safety Data Sheet
- AIA : Approved Inspection Authority
- HBA : Hazardous Biological Agents
- OEL : Occupational Exposure Limit

- CSIR : Council for Scientific and Industrial Research
- H&SS : Health and Safety Specification
- HS&EP : Health, Safety and Environmental Plan
- HS&EF : Health, Safety and Environmental File
- CHSO : Construction Health and Safety Officer

3. PURPOSE

The Department is obligated to implement measures to ensure the health and safety of all people and properties affected under its custodianship or contractual commitments, and is further obligated to monitor that these measures are structured and applied according to the requirements of these Health and Safety Specifications.

The purpose of this specification document is to provide the relevant Principal Contractor (and his /her contractor) with any information other than the standard conditions pertaining to construction sites which might affect the health and safety of persons at work and the health and safety of persons in connection with the use of plant and machinery; and to protect persons other than persons at work against hazards to health and safety arising out of or in connection with the activities of persons at work during the carrying out of construction work for the Department of Public Works and Infrastructure. The Principal Contractor (and his /her contractor) is to be briefed on the significant health and safety aspects of the project and to be provided with information and requirements

4. DEFINITIONS

The following definitions from the Occupational Health and Safety Act are listed as follows:

“Chief Executive Officer”

In relation to a body corporate or an enterprise conducted by the State, means the person who is responsible for the overall management and control of the business of such body corporate or enterprise.

“Danger”

Means anything that may cause injury or damage to persons or property.

“Employee”

Means, subject to the provisions of Subsection (2), any person who is employed by or works for any employer and who receives or is entitled to receive any remuneration or who works under the direction or supervision of an employer or any other person.

“Employer”

Means, subject to the provisions of Subsection (2), any person who employs or provides work for any person or remunerates that person or expressly or tacitly undertakes to remunerate him, but excludes a labour broker as defined in Section 1(1) of the Labour Relations Act, 1953 (Act No. 28 of 1956).

“Healthy”

Means free from illness or injury attributable to occupational causes.

“Machinery”

Means any article or combination of articles assembled, arranged or connected and which is used or intended to be used for converting any form of energy to performing work, or which is used or intended to be used, whether incidental thereto or not, for developing, receiving, storing, containing, confining, transforming, transmitting, transferring or controlling any form of energy.

“Medical Surveillance”

Means a planned programme of periodic examination (which may include clinical examinations, biological monitoring or medical tests) of employees by an occupational health practitioner or, in prescribed cases, by an occupational medicine practitioner. Plant Includes fixtures, fittings, implements, equipment, tools and appliances, and anything which is used for any purpose in connection with such plant. Properly Used Means used with reasonable care, and with due regard to any information, instruction or advice supplied by the designer, manufacturer, importer, seller or supplier.

User

In relation to plant or machinery, means the person who uses plant or machinery for his own benefit or who has the right of control over the use of plant or machinery, but does not include a lessor of, or any person employed in connection with, the plant or machinery.

Reasonably Practicable

Means practicable having regards to: a) the severity and scope of the hazard or risk concerned, b) The state of knowledge reasonably available concerning that hazard or risk and of any means to remove or mitigate that hazard or risk. c) the availability and suitability of means to remove or mitigate that hazard or risk; and d) The cost of removing or mitigating that hazard or risk in relation to the benefits deriving there from.

“Risk”

Means the probability that injury or damage will occur.

“Safe”

Means free from any hazard.

“Standard”

Means any provision occurring: a) in a specification, compulsory specification, code of practice or standard method as defined in Section 1 of the Standards Act, 1993 (Act No. 29 of 1993); OR b) in any specification, code or any other directive having standardization as its aim and issued by an institution or organization inside or outside the Republic which, whether generally or with respect to any particular article or matter and whether internationally or in any particular country or territory, seeks to promote standardisation.

The following definitions from the Construction Regulations are listed as follows:

“Agent” – means any person who acts as a representative for a Client;

“Client” – means any person for whom construction work is performed;

“Construction Work” is defined as any work in connection with –

- (a) the erection, maintenance, alteration, renovation, repair, demolition or dismantling of or addition to a building or any similar structure;

- (b) the installation, erection, dismantling or maintenance of a fixed plant where such work includes the risk of a person falling;
- (c) the construction, maintenance, demolition or dismantling of any bridge, dam, canal, road, railway, runway, sewer or water reticulation system or any similar civil engineering structure; or
- (d) the moving of earth, clearing of land, the making of an excavation, piling, or any similar type of work;

"Health and Safety File" – means a file, or other record in permanent form, containing the information required a contemplated in the regulations;

"Health and Safety Plan" – means a site, activity or project specific documented plan in accordance with the client's health and safety specification;

"Health and Safety Specification" – means a site, activity or project specific document prepared by the client pertaining to all health and safety requirements related to construction work;

"Electrical installation" means any electrical installation as defined in regulation 1 of the Electrical Installation Regulations, published under Government Notice R.2270 of 11 October 1985;

"Method Statement" – means a document detailing the key activities to be performed in order to reduce as reasonably as practicable the hazards identified in any risk assessment;

"Principal Contractor" – means an employer, as defined in section 1 of the Act who performs construction work and is appointed by the Client to be in overall control and management of a part of or the whole of a construction site;

"Risk Assessment" – means a program to determine any risk associated with any hazard at a construction site, in order to identify the steps needed to be taken to remove, reduce or control such hazard.

"Competent person" – means any person having the knowledge, training, experience and qualifications specific to the work or task being performed: Provided that where appropriate qualifications and training are registered in terms of the provisions of the South African Qualifications Authority Act, 1995 (Act No. 58 of 1995), these qualifications and training shall be deemed to be the required qualifications and training.

5. OCCUPATIONAL HEALTH & SAFETY MANAGEMENT

5.1. Overall Supervision and Responsibility for OH&S

The Client and/or its Agent shall ensure that the Principal Contractor implements and maintains the agreed and approved H&S Plan. Failure on the part of the Client or Agent to comply with this requirement will not relieve the Principal Contractor from any one or more of his/her duties under the Act and Regulations.

5.2. Further (Specific) Supervision Responsibilities for OH&S

Several appointments or designations of responsible and /or competent people in specific areas of construction work are required by the Act and Regulations. The following competent appointments, where applicable, in terms of the Construction Regulations and other Regulations shall be made to ensure compliance to the Act, Regulations and SANS Standards.

LEGAL DOCUMENTATION/APPOINTMENTS

The following documents must be provided in the Health and Safety Plan (H&SP):

- Health and Safety Policy signed by CEO or statement of commitment to SHE
- Letter of good standing with the Compensation Commissioner, Federated Employers or similar insurer.
- HSE Organogram (or table), outlining the HSE Team, as well as the appointment(s) they have under the Act and Regulations (reference to specific section/regulation applicable to appointment)
- The competency of each member of the HSE Team must be provided and should include knowledge, training, experience & qualifications specific to the appointment.

Signed copies of the following legal appointments must be provided in the Health, Safety and Environmental Plan:

APPOINTMENT	OHS-ACT / REGULATION REFERENCE
Section 16.2 appointment	Section 16.2
HSE Representative (if necessary)	Section 17(1)
Incident Investigator	GAR 9(2)
First Aiders	GSR 3(4)
Fire Fighters	ER 9 & CR 29
Risk Assessor	HCS Reg (Incl. Asbestos & Lead); CR 9

The following information must be provided in the H&SP:

- Indicate the estimated number of employees to be working on site.
- Indicate the expected number of sub-contractors to be appointed by the Principal Contractor.

The following competent persons, where applicable, shall be appointed in writing by the Principal Contractor, prior to any work being carried out, and shall adhere to the requirements of the specific sub-regulations.

The competency of each of these appointed competent persons must be provided and should include knowledge, training, experience & qualifications specific to the appointment.

APPOINTMENT	OHS-ACT / REGULATION REFERENCE
Construction Manager	CR 8 (1)
Assistant Construction Manager	CR 8 (2)
Construction H&S Officer where applicable	CR 8 (5)
Construction Supervisor	CR 8 (7)
Construction Assistant Supervisor	CR 8(8)
Risk assessor	CR 9(1)
Fall Protection Competent Person	CR 10 (1)
Temporary works competent person	CR12 (2)
Excavation Work Supervisor	CR 13 (1)(a)
Demolition Work	CR 14 (1)
Competent Person (Use of Explosives for Demolition Work)	CR14(11)
Scaffolding Erector/ Team Leader/ Inspector	CR 16 (1)
Suspended platform Competent Person	CR 17(1)
Rope Access Work Competent Person	CR 18 (1) (a)
Material Hoist Competent Person	CR 19(8)(a)
Bulk Mixing Plant Competent Person	CR 20 (1)
Explosive Powered Tools Competent Person	CR 21(2)(b)
Construction Vehicle and Mobile Plant Competent Person	CR23 (1)(d)
Electrical Machinery Competent Person	CR 24 (c)
Stacking and Storage Supervisor	CR 28 (a)
Fire Equipment Inspector	CR 29(h)

Indicate in the H&SP, which of these listed appointments are applicable to the construction work in question (project specific).

No work involving any of the listed appointments may be performed without the knowledge and approval of an appointed competent person.

5.3 Communication & Liaison

5.2.1 The Principal Contractor will communicate all health and safety concerns with the DPW Health and Safety Officer.

6. RESPONSIBILITIES

6.1 Client/Agent

6.1.2 The Client/Agent shall discuss and negotiate with the Principal Contractor the contents of the health and safety plan and when compliant, approve the plan.

6.2 Principal Contractor

- 6.2.1 The Principal Contractor shall accept the appointment under the terms and Conditions of Contract. The Principal Contractor shall sign and agree to those terms and conditions and shall, before commencing work, notify the Department of Labour of the intended construction. Annexure 2 of this construction regulation contains a "Notification of Construction Work" form. The Principal Contractor shall submit the notification in writing prior to commencement of work and inform the Client or his Agent accordingly.
- 6.2.2 The Principal Contractor shall ensure that he is fully conversant with the requirements of this Specification and all relevant health and safety legislation.
- 6.2.3 The Principal Contractor will in no manner or means be absolved from the responsibility to comply with all applicable sections of the Act, the Construction Regulations or any Regulations proclaimed under the Act or which may perceivable be applicable to this contract.
- 6.2.4 The Principal Contractor shall provide and demonstrate to the Client a suitable and sufficiently documented health and safety plan based on this Specification, the Act and the Construction Regulations, which shall be applied from the date of commencement of and for the duration of execution of the works. This plan shall, as appendices, include the health and safety plans of all Sub-contractors for which he has to take responsibility in terms of this contract.
- 6.2.5 The Principal Contractor shall provide proof of his registration and good standing with the Compensation Fund or with a licensed compensation insurer prior to commencement with the works.
- 6.2.6 The Potential Principal Contractor shall, in submitting his tender, demonstrate that he has made provision for the cost of compliance with the specified health and safety requirements, the Act and Construction Regulations. (Note: This shall have to be contained in the conditions of tender upon which a tenderer's offer is based.)
- 6.2.7 The Principal Contractor shall consistently demonstrate his competence and the adequacy of his resources to perform the duties imposed on the Principal Contractor in terms of this Specification, the Act and the Construction Regulations.

- 6.2.8 The Principal Contractor shall ensure that a copy of his health and safety plan is available on site and is presented upon request to the Client, an Inspector, Employee or Sub-contractor.
- 6.2.9 The Principal Contractor shall ensure that a health and safety file, which shall include all documentation required in terms of the provisions of this Specification, the Act and the Construction Regulations, is opened and kept on site and made available to the Client or Inspector upon request. Upon completion of the works, the Principal Contractor shall hand over a consolidated health and safety file to the Client.
- 6.2.10 The Principal Contractor shall, throughout execution of the contract, ensure that all conditions imposed on his Sub-contractors in terms of the Act and the Construction Regulations are complied with as if they were the Principal Contractor.
- 6.2.11 The Principal Contractor shall from time to time evaluate the relevance of the Health and Safety Plan and revise the same as required, following which revised plan shall be submitted to the Client and/or his/her Agent for approval.
- 6.2.12 A letter of good standing in terms of COIDA (Compensation Commissioner) must be submitted to DPW.

7. SCOPE OF WORK

Construction of security fence and perimeter lighting. These specifications are applicable to the specific scope of work pertaining to the above-mentioned project as detailed in the tender documents.

8. HEALTH AND SAFETY FILE

- a) The Principal Contractor must, in terms of Construction Regulation 7(7), keep a Health & Safety File on site at all times that must include all documentation required in terms of the Act and Regulations and must also include a list of all Contractors on site that are accountable to the Principal Contractor and the agreements between the parties and details of work being done. A more detailed list of documents and other legal requirements that must be kept in the Health and
- b) The Health and Safety File will remain the property of the Client and/or its Agent on its behalf throughout the period of the project and shall be consolidated and handed over to the Client and/or its Agent on its behalf at the time of completion of the project

9. RISK ASSESSMENTS

In terms of Construction Regulations 5 the Client will prepare a baseline risk assessment for the construction work project. The Principal Contractor shall, before commencement of any construction work and during the construction work, have risk assessments performed by a competent person appointed in writing, which risk assessments form part of the health and safety plan to be applied on site, and must include –

- (a) the identification of the risks and hazards to which persons may be exposed to;
- (b) the analysis and evaluation of the risks and hazards identified;

- (c) a documented plan of safe work procedures to mitigate, reduce or control the risks and hazards that have been identified;
- (b) a monitoring plan; and
- (e) a review plan.

The following but not limited hazards are identified:

- Drilling
- Formwork and support work
- Scaffolding
- Excavation
- Construction vehicles and mobile equipment
- Electrical installations and electrical machinery
- Housekeeping
- Stacking and storage practices
- Fire risks and fire precautions
- Use of jackhammers
- Hot work (steel cutting and welding)
- Portable electrical tools
- Intoxicated persons on site
- Use of ladders
- Impact of construction work upon occupants of buildings not evacuated for the duration of the work
- Working at height (fall protection)
- Noise
- Dust

Site Specific risk assessment of the above must be submitted to DPWI before commencement of work.

10. HEALTH AND SAFETY POLICY

Each contractor to submit a suitable documented Health and Safety Policy as required by Section 7 of the OHS Act.

11. IDENTIFICATION OF HAZARDS AND DEVELOPMENT OF RISK ASSESSMENTS, STANDARD WORKING PROCEDURES (SWP) AND METHOD STATEMENTS

The Principal Contractor is required to develop Risk Assessments, Standard Working Procedures (SWP) and Method Statements for each activity executed in the contract or project.

The identification of hazards is over and above the hazards identification programme and those hazards identified during the drafting of the Health and Safety Plan.

12. ARRANGEMENTS FOR MONITORING AND REVIEW

12.1 Monthly Audit by Client and/or its Agent on its behalf

The Client and/or its Agent on its behalf will be conducting Periodic Audits at times agreed with the Principal Contractor Audit to comply with Construction Regulation 4(1)(d) to ensure that the principal Contractor has implemented, is adhering to and is maintaining the agreed and approved OH&S Plan.

12.3 Reports

- a) The Principal Contractor shall report all incidents where an employee is injured on duty to the extent that he/she:
- i. dies
 - ii. becomes unconscious
 - iii. loses a limb or part of a limb
 - iv. is injured or becomes ill to such a degree that he/she is likely either to die or to suffer a permanent physical defect or likely to be unable for a period of at least 14 days either to work or continue with the activity for which he/she was usually employed

OR where:

- i. a major incident occurred
 - ii. the health or safety of any person was endangered
 - iii. where a dangerous substance was spilled
 - iv. the uncontrolled release of any substance under pressure took place
 - v. machinery or any part of machinery fractured or failed resulting in flying, falling or uncontrolled moving objects
 - vi. machinery ran out of control, to the Provincial Director of the Department of Labour within seven days and at the same time to the Client and/or its Agent on its behalf.
- b) The Principal Contractor is required to provide the Client and/or its Agent on its behalf with copies of all statutory reports required in terms of the Act and the Regulations.
- c) The Principal Contractor is required to provide the Client and/or its Agent on its behalf with a monthly "SHE Risk Management Report".
- d) The Principal Contractor is required to provide a.s.a.p. the Client and/or its Agent on its behalf with copies of all internal and external accident/incident investigation reports.

12.4 Review

The Principal Contractor is to review the Hazard Identification, Risk Assessments and Standard Work Processes at each Production Planning and Progress Report meeting as the construction work develops and progresses and each time changes are made to the designs, plans and construction methods and processes.

The Principal Contractor must provide the Client and/or its Agent on its behalf, other Contractors and all other concerned parties with copies of any changes, alterations or amendments as contemplated in the above paragraph.

12.5 Site Rules and other Restrictions

a) Site OH&S Rules

The Principal Contractor must develop a set of site-specific OH&S rules that will be applied to regulate the Health and Safety Plan and associated aspects of the construction. When required for a site by law, visitors and non-employees upon entering the site shall be issued with the proper Personal Protective Equipment (PPE) as and when necessary.

b) Security Arrangements

The Principal Contractor must establish site access rules and implement and maintain these throughout the construction period.

12.6 Training

a) General Induction Training

All employees of the Principal and other Contractors must be in possession of proof of General Induction training

b) Other Training

All operators, drivers and users of construction vehicles, mobile plant and other equipment must be in possession of valid proof of training.

12.7 Accident and Incident Investigation

The Principal Contractor is responsible to oversee the investigation of all accidents/incidents where employees and non-employees were injured to the extent that he/she/they had to receive first aid or be referred for medical treatment by a doctor, hospital or clinic. (General Administrative Regulation 9)

The Principal Contractor is responsible for the investigation of all non-injury incidents as described in Section 24 (1) (b) & (c) of the Act and keeping a record of the results of such investigations including the steps taken to prevent similar incidents in future.

Notwithstanding the requirements of Section 24 of the Act, ALL incidents shall be investigated and reported on in writing, irrespective of whether such incident gave rise to injury or damage.

13 OUTLINED DATA, REFERENCES AND INFORMATION ON CERTAIN AND/OR SPECIFIC OBLIGATORY REQUIREMENTS TO ENSURE COMPLIANCE

OHS Act Section/ Regulation	Subject	Requirements
Construction. Regulation	Notice of carrying out Construction work	<ul style="list-style-type: none"> • Department of Labour notified • Copy of Notice available on Site
General Admin. Regulation 4	Copy of OH&S Act (Act 85 of 1993)	<ul style="list-style-type: none"> • Updated copy of Act & Regulations on site. • Readily available for perusal by employees.
COVID Act Section 80	Registration with Compens. Insurer	<ul style="list-style-type: none"> • Written proof of registration/Letter of good standing available on Site
Construction. Regulation 4 & 5(1)	H&S Specification & Programme	<ul style="list-style-type: none"> • H&S Spec received from Client and/or its Agent on its behalf • OH&S programme developed & Updated regularly
Section 8(2)(d) Construction. Regulation	Hazard Identification & Risk Assessment	<ul style="list-style-type: none"> • Hazard Identification carried out/Recorded • Risk Assessment and – Plan drawn up/Updated • RA Plan available on Site • Employees/Sub-Contractors informed/trained
Section 16(2)	Assigned duties (Managers)	<ul style="list-style-type: none"> • Responsibility of complying with the OH&S Act assigned to other person/s by CEO.
Section 37(1) & (2)	Agreement with Mandatory/ (Sub-)Contractors	<ul style="list-style-type: none"> • Written agreement with (Sub-)Contractors • List of Subcontractors displayed. • Proof of Registration with Compensation Insurer/Letter of Good Standing
Section 24 & General Admin. Regulation 8 COVID Act Sect.38, 39 & 41	Reporting of Incidents (Dept. of Labour)	<ul style="list-style-type: none"> • Incident Reporting Procedure displayed. • All incidents in terms of Sect. 24 reported to the Provincial Director, Department of Labour, within 3 days. (Annexure 1)(WCL 1 or 2) and to the Client and/or its Agent on its behalf • Cases of Occupational Disease Reported • Copies of Reports available on Site • Record of First Aid injuries kept

General Admin. Regulation 9	Investigation and Recording of Incidents	<ul style="list-style-type: none"> • All injuries which resulted in the person receiving medical treatment other than first aid, recorded and investigated by investigator designated in writing. • Copies of Reports (Annexure 1) available on Site • Tabled at H&S Committee meeting • Action taken by Site Management.
Construction, Regulation Driven Machinery Regulations 18 & 19	Cranes & Lifting Machines Equipment	<ul style="list-style-type: none"> • Competent person appointed in writing to inspect Cranes, Lifting Machines & Equipment • Written Proof of Competence of above appointee available on Site. • Cranes & Lifting tackle identified/numbered • Register kept for Lifting Tackle • Log Book kept for each individual Crane • Inspection: - All cranes - daily by operator <ul style="list-style-type: none"> - Tower Crane/s - after erection/6monthly - Other cranes - annually by comp. person • - Lifting tackle(slings/ropes/chain slings etc.) - daily or before every new application
General Safety Regulation 3	First Aid	<ul style="list-style-type: none"> • Every workplace provided with sufficient number of First Aid boxes. (Required where 5 persons or more are employed) • First Aid freely available • Equipment as per the list in the OH&S Act. • One qualified First Aider appointed for every 50 employees. (Required where more than 10 persons are employed) • List of First Aid Officials and Certificates • Name of person/s in charge of First Aid box/es displayed. • Location of First Aid box/es clearly indicated. • Signs instructing employees to report all • Injuries/illness including first aid injuries
General Safety Regulation 2	Personal Safety Equipment (PSE)	<ul style="list-style-type: none"> • PSE Risk Assessment carried out • Items of PSE prescribed/use enforced

		<ul style="list-style-type: none"> Records of Issue kept Undertaking by Employee to use/wear PSE PSE remain property of Employer, not to be removed from premises GSR 2(4)
General Safety Regulation 13A	Inspection of Ladders	<ul style="list-style-type: none"> Competent person appointed in writing to inspect Ladders Ladders inspected at arrival on site and weekly thereafter. inspections register kept Application of the types of ladders (wooden, aluminium etc.) regulated by training and inspections and noted in register
Asbestos Regulations 5	Information and training	<ul style="list-style-type: none"> Ensure that employees are adequately informed and trained on both practical aspects and theoretical knowledge.
Asbestos Regulations 17	Personal Protective equipment (PPE)	<ul style="list-style-type: none"> Ensuring suitable PPE, storing of PPE, disposal of such PPE and that persons exposure is adequately controlled.
Asbestos Regulations 20	Disposal of asbestos	<ul style="list-style-type: none"> Safe disposal and handling of asbestos or asbestos containing material.

Occupational Health and Safety Act,(Act No.85 of 1993)-[OHSA] and Regulations as follows:

- Construction Regulations[CR]
- General Administrative Regulations[GAR]
- General Safety Regulations[GSR]
- Environmental Regulations for Workplaces[ERW]
- General machinery Regulations [GMR]
- Hazardous Chemical Substances Regulations[HCSR]
- Electrical Installations Regulations[EIR]
- Electrical Machinery Regulations[EMR]
- Pressure Equipment Regulation [PER]

14. LOCKOUT PROCEDURE

Contractors undertaking maintenance and repair work must submit a suitably documented lockout/tag-out procedure to be approved before work commences.

15. HOUSEKEEPING

Good housekeeping will be maintained at all times as per Construction Regulation No. 25. Poor housekeeping contributes to three major problems, namely, costly or increased accidents, fire or fire hazards and reduction in production. Good housekeeping will enhance production time.

In promotion of environmental control all waste, rubble, scrap etc, will be disposed of at a registered dump site and records will be maintained. Where it is found to be impractical to use a registered dump site or it is not available, the Principal Contractor will ensure that the matter is brought to record with the client or his representative, after which suitable, acceptable alternatives will be sought and applied.

Dross and refuse from metals, and waste matters or by-products whose nature is such that they are poisonous or capable of fermentation, putrefaction or constituting a nuisance shall be treated or disposed of by methods approved of by an inspector.

NOTE: No employer (Principal Contractor) shall require or permit any person to work at night or after hours unless there is adequate, suitable artificial lighting including support services in respect of Health and Safety.

16. ELECTRICAL EMERGENCY RESPONSE PROCEDURE

Contractors undertaking electrical maintenance and repair work must submit a suitably documented Electrical Emergency Response Procedure to be approved before work commences.

17. Compliance to COVID Directives

The contractor should comply with Directives of Dept. of Health and Dept. Of Labour and Employment.

10.1 Induction wrt COVID-19 is mandatory.

10.2 Specific COVID-19 PPE is mandatory