

D. ELIGIBILITY IN RESPECT OF RISK TO EMPLOYER:

Standard risk management assessment criteria in respect of tenders received for routine projects in the engineering and construction works environments:

Tender offers will be evaluated by an Evaluation Committee based on the technical and commercial risk criteria listed hereunder. Each criterion carries the same weight / importance and will be evaluated individually based on reports presented to the Bid Evaluation Committee by the Professional Team appointed on the project. A tender offer will be declared non-responsive and removed from any further evaluation if any one criterion is found to present an unacceptable risk to the Employer.

In order for the evaluation reports to be prepared by the Professional Team, the Tenderer is obliged to provide comprehensive information on form DPW-09 (EC). Failure to complete the said form will cause the tender to be declared non-responsive and removed from any further consideration. The Employer reserves the right to request additional information over and above that which is provided by the Tenderer on said form. The information must be provided by the Tenderer within the stipulated time as determined by the Bid Evaluation Committee, failing which the tender offer will *mutatis mutandis* be declared non-responsive.

D.1 Technical risks:

Criterion 1: Experience on comparable projects during the past 10 years.

The tendering Service Provider's experience on comparable projects during the past 10 years. The number of current and previous comparable projects performed by the Tenderer as per the evaluation report prepared by the Consultant Team, based on its research and inspection of a representative sample of the Tenderer's current and previous work as reflected on form DPW-09 (EC), as well as, if necessary, of any additional work executed by the Tenderer, not reflected on form DPW-09 (EC). Failing to provide contactable references will result in the tender offer will be *mutatis mutandis* declared non-responsive.

Aspects to be regarded as "comparable" includes (but may be extended according to circumstances): size of projects (measured against monetary value or other project quantifying parameters), nature of projects (building, engineering, high/low rise, etc.), locality/area of execution (site-specific influences, knowledge of local conditions, etc.), complexity of project, projects for similar client department irrespective of end purpose of buildings/facilities created or in progress of being created and time scales of projects (normal, fast track, etc.) and stage of its/their development.

Criterion 2: Contractual commitment and quality of performance on comparable projects during the past 10 years.

Adherence to contractual commitments and quality of performance of comparable current and previous projects performed by the Tenderer on comparable projects during the past 10 years as per the evaluation report prepared by the Consultant Team, based on its research and inspection of a representative sample of the Tenderer's current and previous work as reflected on form DPW-09 (EC), as well as, if necessary, of any additional work executed by the Tenderer, not reflected on form DPW-09 (EC). Failing to provide contactable references will result in the tender offer be *mutatis mutandis* declared non-responsive.

Aspects to be considered include, but are not limited to the following:

1. The level of progress on current projects in relation to the project programme or, if such is not available/applicable, to the contractual construction period in general;
2. The degree to which previous projects have been completed within the contractual completion periods and/or extensions thereto, and the extend of penalties imposed;

	<ol style="list-style-type: none"> 3. Project performance: time management & programming of works, timeous ordering of materials and appointment of subcontractors; 4. Financial management: payment to suppliers and cash flow problems; 5. Quality of workmanship: extent of reworks and timeous attention to remedial works; 6. Personnel resources: suitably qualified and experienced, turnover in site staff and labour force, specifically site manager and foreman; 7. Personnel management: extent of labour disputes and ability to resolving labour disputes amicably; 8. Sub-contractors: extent of turnover in subcontractors, general liaison and payment problems experienced; 9. Contract administration: contractual aspects such as complying to laws and regulations, insurances, security, submission of required documentation timeously, reaction to written contract instructions, appointments of subcontractors, etc. as can generally be expected in standard/normal conditions of contract. 10. Health & Safety: adherence to regulations and compliance, and number of transgressions & serious incidents. 11. Plant & equipment: sufficient resources on site and in time. 12. Delays: extent of causing delays, submission of claims timeously, and abuse of or exaggerated delay claims. 13. Final account: extent to which the contractor assisted in finalising the final account. <p>Criterion 3: Suitably qualified and appropriately experienced human resources</p> <p>Allocation of suitably qualified and appropriately experienced human resources, both in respect of principals and/or other staff (contract manager, site agent, site foreman including other professional, technical and/or administrative) of the tendering Service Provider to the project, as proof that the tendering Service Provider will be able to react/respond appropriately to the Services required herein. The Company Organogram with CV's and certified ID's of all principals and employed workforce as well as proof of Professional Registration will be verified. Current and future workload of the tenderer in relation to capacity and capability will also be considered. The tenderer should demonstrate that he or she possesses the necessary professional and technical qualifications and -competence in relation to the scope of work and work to be undertaken.</p> <p>Criterion 4: Attendance of compulsory bid clarification meeting, if applicable</p> <p>If applicable, submission of confirmation of DPW-16.1 (PSB) attendance of compulsory bid clarification meeting or proof of attending the compulsory virtual meeting by a suitably qualified and experienced representative of the tenderer in terms of PA-04 (EC): Notice and Invitation to Tender.</p> <p>D.2 Commercial risks:</p> <p>The financial viability assessment evaluates the risk over the life of the construction period, as to whether the tenderer will be able to deliver the goods and services which are specified in the contract and / or be able to fulfil guarantees or warranties provided for in the contract in order to complete the project successfully for the amount tendered.</p> <p>Aspects to be considered include but are not limited to, the respective rates tendered, bank rating, financial capability and capacity whether the tenderer has or has access to sufficient financial resources to deliver the goods or services described in the tender documentation (including fulfilling any guarantees or warranty claims), whether the tenderer is not subject to any current or impending legal action (either formal proceedings or notification of legal action) which could impact on the financial standing of the tenderer or the delivery of the goods or services, financial report from auditors as proof of current liquidity, and company or any parent company or investor guarantee/s and financial statements.</p>
<p>C.2.7</p>	<p>For particulars regarding a pre-tender site inspection meeting, see Notice and Invitation to Tender T1.1</p>

<p>C.2.12</p>	<p>If a tenderer wishes to submit an alternative tender offer, the only criteria permitted for such alternative tender offer is that it demonstrably satisfies the Employer's standards and requirements. A tenderer may submit alternative tender offers only if a main tender offer, strictly in accordance with all the requirements of the tender documents, is also submitted. Provided that the tenderer's main tender offer is according to specification and would under normal circumstances be recommended for acceptance, his alternative tender offer may also be considered for the purpose of the award of the contract.</p> <p>Calculations, drawings and all other pertinent technical information and characteristics as well as modified or proposed Pricing Data must be submitted with the alternative tender offer to enable the Employer to evaluate the efficacy of the alternative and its principal elements, to take a view on the degree to which the alternative complies with the Employer's standards and requirements and to evaluate the acceptability of the pricing proposals. Calculations must be set out in a clear and logical sequence and must clearly reflect all design assumptions. Pricing Data must reflect all assumptions in the development of the pricing proposal.</p> <p>Acceptance of an alternative tender offer will mean acceptance in principle of the offer. It will be an obligation of the contract for the tenderer, in the event that the alternative is accepted, to accept full responsibility and liability that the alternative offer complies in all respects with the Employer's standards and requirements.</p> <p>The modified Pricing Data must include an amount equal to 5% of the amount tendered for the alternative offer to cover the Employer's costs of confirming the acceptability of the detailed design before it is constructed.</p> <p>Alternative tender offer permitted: Yes <input type="checkbox"/> No <input checked="" type="checkbox"/></p>
<p>C.2.13.2</p>	<p>The list of Returnable Documents identifies which of the documents a tenderer must complete when submitting a tender offer. The tenderer must submit his tender offer by completing the Returnable Documents, signing the "Offer" section in the "Form of Offer and Acceptance" and delivering the Returnable Documents back to the Department.</p>
<p>C.2.13.5</p>	<p>The Employer's address for delivery of tender offers and identification details to be shown on each tender offer package are as per Notice and Invitation to Tender T1.1.</p>
<p>C.2.13.6 C.3.5</p>	<p>A two-envelope procedure will not be followed.</p>
<p>C.2.15</p>	<p>The closing time for submission of tender offers is as per Notice and Invitation to Tender T1.1.</p>
<p>C.2.16</p>	<p>The tender offer validity period is as per Notice and Invitation to Tender T1.1.</p>
<p>C2.16.3</p>	<p>Omit the wording of the last sentence for those projects which are subject to CPAP</p>
<p>C.2.18</p>	<p>The tenderer will be required to submit his fully priced Bills of Quantities / Lump Sum Document (complete document inclusive of all parts):</p> <p><input checked="" type="checkbox"/> Together with his tender; or <input type="checkbox"/> The tenderer shall submit his fully priced and completed sectional summary- and final summary pages with the tender and thereafter submit the fully completed Bills of Quantities within fourteen (14) calendar days of the date requested to do so prior to the award of the contract.</p>
<p>C.2.19</p>	<p>Access shall be provided for inspections, tests and analysis as may be required by the Employer.</p>
<p>C.3.4.1 C.3.4.2</p>	<p>The location for opening of the tender offers, immediately after the closing time thereof shall be at: 21-23 Market Square, Kimberley 8301, Old Magistrates Building, Big Tea Room</p>
<p>C.3.8</p>	<p>The words "responsive tender" and "acceptable tender" shall be construed to have the same meaning.</p>

Tender no: KIM06/2023

Tender no: KIM06/2023

C.3.9.3	Omit the wording and replace with the following: "Notify the tenderer of all errors, omissions and/or rate imbalances that are identified in the tender offer and request the tenderer to, within a stipulated time, accept the total of prices as corrected in accordance with C.3.9.4."
C.3.9.4	Omit the wording of the first sentence and replace with the following: "In cases where tender offers contain errors, omissions and/or rate imbalances, these are to be corrected as follows:"
C.3.9.4	Add sub paragraph c) to C.3.9.4, as follows: "c) If the tenderer does not accept the corrected tender offer, or cannot reach consensus with the Employer on a corrected tender offer, the tender is to be classified as not acceptable/non responsive and removed from further contention."
C.3.11.1	The procedure for the evaluation of responsive tenders is Method 2: Financial Offer and Preference.
C.3.13	Add the following to sub paragraph a), as follows: The tenderer or any of its directors is not listed on the Register of Tender Defaulters in terms of the Prevention and Combating of Corrupt Activities Act, 2004 (Act No. 12 of 2004) as a person prohibited from doing business with the public sector;
C.3.17	Provide to the successful tenderer one copy of the signed contract document.

DPW-09 (EC): PARTICULARS OF TENDERER'S PROJECTS

Project title:	<i>Carravon, Williston & Bristown: DOJ: Various Magistrate Office Installation of Generators: Cluster 5</i>		
Tender / quotation no:	KIM06/2023	Closing date:	08/09/2023
Advertising date:	18/08/2023	Validity period:	84 days

1. PARTICULARS OF THE TENDERER'S CURRENT AND PREVIOUS COMMITMENTS

1.1. Current projects

	Projects currently engaged in	Name of Employer or Representative of Employer	Contact tel. no.	Contract sum	Contractual commencement date	Contractual completion date	Current percentage progress
1							
2							
3							
4							
5							
6							
7							
8							

Tender no: _____

1.2. Completed projects

Projects completed in the previous 5 (five) years	Name of Employer or Representative of Employer	Contact tel. no.	Contract sum	Contractual commencement date	Contractual completion date	Date of Certificate of Practical Completion
1						
2						
3						
4						
5						
6						
7						
8						
9						

Name of Tenderer	Signature	Date
------------------	-----------	------

DPW-10.2 (EC): VARIABLE CONSTRUCTION GUARANTEE (GCC (2010) 2nd EDITION: 2010)

Director-General
Department of Public Works and Infrastructure
Government of the Republic of South Africa

FOR ATTENTION

Legal Services
Private Bag 5002
Kimberley
8301

Sir,

VARIABLE CONSTRUCTION GUARANTEE FOR THE EXECUTION OF A CONTRACT IN TERMS OF GCC (2010) 2nd EDITION 2010

1. With reference to the contract between _____
_____ (hereinafter referred to as the "**contractor**") and the Government of the Republic of South Africa in its Department of Public Works and Infrastructure (hereinafter referred to as the "**employer**"), Contract/Tender No: _____, for the **Carnavon, Williston & Britstown: DOJ: Various Magistrate Office Installation of Generators: Cluster 5** (hereinafter referred to as the "**contract**") for the sum of R _____, (_____), (hereinafter referred to as the "**contract sum**").

I / We, _____
in my/our capacity as _____ and hereby
representing _____ (hereinafter referred to as the "**guarantor**") advise that the **guarantor** holds at the **employer's** disposal the sum of R _____, (_____) being 10% of the **contract sum** (excluding VAT), for the due fulfilment of the **contract**.
2. I / We advise that the **guarantor's** liability in terms of this guarantee shall be as follows:
 - (a) From and including the date on which this guarantee is issued and up to and including the day before the date on which the last **certificate of completion** of works is issued, the **guarantor** will be liable in terms of this guarantee to the maximum amount of 10% of the **contract sum** (excluding VAT);
 - (b) The **guarantor's** liability shall reduce to 5 % of the **value of the works** (excluding VAT) as determined at the date of the last **certificate of completion** of works, subject to such amount not exceeding 10% of the **contract sum** (excluding VAT);
 - (c) This guarantee shall expire on the date of the last **final approval certificate**.
3. The **guarantor** hereby renounces the benefits of the exceptions *non numeratae pecunia; non causa debiti; excussionis et divisionis*; and *de duobus vel pluribus reis debendi* which could be pleaded against the enforcement of this guarantee, with the meaning and effect whereof I/we declare myself/ourselves to be conversant, and undertake to pay the **employer** the amount guaranteed on receipt of a written demand from the **employer** to do so, stating that (in the **employer's** opinion and sole discretion):
 - (a) the **contractor** has failed or neglected to comply with the terms and/or conditions of the **contract**;
or

Tender no: *(Insert Tender Number) K1M06/2023*

- (b) the **contractor's** estate is sequestrated, liquidated or surrendered in terms of the insolvency laws in force within the Republic of South Africa.
- 4. Subject to the above, but without in any way detracting from the **employer's** rights to adopt any of the procedures provided for in the **contract**, the said demand can be made by the **employer** at any stage prior to the expiry of this guarantee.
- 5. The amount paid by the **guarantor** in terms of this guarantee may be retained by the **employer** on condition that upon issue of the last **final approval certificate**, the **employer** shall account to the **guarantor** showing how this amount has been expended and refund any balance due to the **guarantor**.
- 6. The **employer** shall have the absolute right to arrange his affairs with the **contractor** in any manner which the **employer** deems fit and the **guarantor** shall not have the right to claim his release on account of any conduct alleged to be prejudicial to the **guarantor**. Without derogating from the foregoing, any compromise, extension of the construction period, indulgence, release or variation of the **contractor's** obligation shall not affect the validity of this guarantee.
- 7. The **guarantor** reserves the right to withdraw from this guarantee at any time by depositing the guaranteed amount with the **employer**, whereupon the **guarantor's** liability ceases.
- 8. This guarantee is neither negotiable nor transferable, and
 - (a) must be surrendered to the **guarantor** at the time when the **employer** accounts to the **guarantor** in terms of clause 5 above, or
 - (b) shall lapse in accordance with clause 2 (c) above.
- 9. This guarantee shall not be interpreted as extending the **guarantor's** liability to anything more than payment of the amount guaranteed.

SIGNED AT _____ ON THIS _____ DAY OF _____ 20_____

AS WITNESS

- 1. _____
- 2. _____

By and on behalf of

(insert the name and physical address of the guarantor)

NAME: _____

CAPACITY: _____
(duly authorised thereto by resolution attached marked Annexure A)

DATE: _____

- A. No alterations and/or additions of the wording of this form will be accepted.**
- B. The physical address of the guarantor must be clearly indicated and will be regarded as the guarantor's *domicilium citandi et executandi*, for all purposes arising from this guarantee.**
- C. This GUARANTEE must be returned to:** _____

DPW-10.4 (EC): FIXED CONSTRUCTION GUARANTEE GCC (2010) 2nd EDITION: 2010

Director-General
Department of Public Works and Infrastructure
Government of the Republic of South Africa

FOR ATTENTION

Legal Services
Private Bag X5004
Kimberley
8301

Sir,

FIXED CONSTRUCTION GUARANTEE FOR THE EXECUTION OF A CONTRACT IN TERMS OF GCC 2ND EDITION 2010

- With reference to the contract between _____
_____ (hereinafter referred to as the "**contractor**") and the Government of the Republic of South Africa in its Department of Public Works and Infrastructure (hereinafter referred to as the "**employer**"), Contract/Tender No: _____, for the **Carnavon, Williston & Britstown: DOJ: Various Magistrate Office Installation of Generators: Cluster 5** (hereinafter referred to as the "**contract**"), for the sum of R _____, (_____), (hereinafter referred to as the "**contract sum**").

I / We, _____
in my/our capacity as _____ and hereby representing _____ (hereinafter referred to as the "**guarantor**") advise that the **guarantor** holds at the **employer's** disposal the sum of R _____, (_____) being 5% of the **contract sum** (excluding VAT), for the due fulfillment of the **contract**.
- The **guarantor** hereby renounces the benefits of the exceptions *non numeratae pecunia; non causa debiti; excussionis et divisionis*; and *de duobus vel pluribus reis debendi* which could be pleaded against the enforcement of this guarantee, with the meaning and effect whereof I/we declare myself/ourselves to be conversant, and undertake to pay the **employer** the amount guaranteed on receipt of a written demand from the **employer** to do so, stating that (in the **employer's** opinion and sole discretion):
 - the **contractor** has failed or neglected to comply with the terms and/or conditions of the **contract**;
or
 - the **contractor's** estate is sequestrated; liquidated or surrendered in terms of the insolvency laws in force within the Republic of South Africa.
- Subject to the above, but without in any way detracting from the **employer's** rights to adopt any of the procedures provided for in the **contract**, the said demand can be made by the **employer** at any stage prior to the expiry of this guarantee.
- The amount paid by the **guarantor** in terms of this guarantee may be retained by the **employer** on condition that upon the issue of the last **final approval certificate**, the **employer** shall account to the **guarantor** showing how this amount has been expended and refund any balance due to the **guarantor**.

Tender No: 612000/2023

5. The **employer** shall have the absolute right to arrange his affairs with the **contractor** in any manner which the **employer** deems fit and the **guarantor** shall not have the right to claim his release on account of any conduct alleged to be prejudicial to the **guarantor**. Without derogating from the foregoing, any compromise, extension of the construction period, indulgence, release or variation of the **contractor's** obligation shall not affect the validity of this guarantee.
6. The **guarantor** reserves the right to withdraw from this guarantee at any time by depositing the guaranteed amount with the **employer**, whereupon the **guarantor's** liability ceases.
7. This guarantee is neither negotiable nor transferable, and
 - (a) must be surrendered to the **guarantor** at the time when the **employer** accounts to the **guarantor** in terms of clause 4 above, or
 - (b) shall lapse on the date of the last **certificate of completion** of works.
8. This guarantee shall not be interpreted as extending the **guarantor's** liability to anything more than the payment of the amount guaranteed.

SIGNED AT _____ ON THIS _____ DAY OF _____ 20____.

AS WITNESS

1. _____

2. _____

By and on behalf of

(insert the name and physical address of the guarantor)

NAME: _____

CAPACITY: _____
(duly authorised thereto by resolution attached marked Annexure A)

DATE: _____

- A. No alterations and/or additions of the wording of this form will be accepted.
- B. The physical address of the guarantor must be clearly indicated and will be regarded as the guarantor's *domicilium citandi et executandi*, for all purposes arising from this guarantee.
- C. This GUARANTEE must be returned to: _____

DPW-15 (EC): SCHEDULE OF PROPOSED SUBCONTRACTORS

Project title:	<i>Carnavon, Williston & Britstown: DOJ: Various Magistrate Office Installation of Generators: Cluster 5</i>		
Tender no:	<i>KIM06/2023</i>	Reference no:	<i>19/2/4/2/2/2367/15</i>

We notify you that it is our intention to employ the following Subcontractors for work in this contract.

We confirm that all subcontractors who are contracted to construct a house are registered as home builders with the National Home Builders Registration Council.

	Name and address of proposed Subcontractor	Nature and extent of work	Previous experience with Subcontractor
1			
2			
3			
4			
5			

Name of representative	Signature	Capacity	Date

Name of organisation:	
------------------------------	--

DPW-21 (EC): RECORD OF ADDENDA TO TENDER DOCUMENTS

Project title:	<i>Carnavon, Williston & Britstown: DOJ: Various Magistrate Office Installation of Generators: Cluster 5</i>		
Tender no:	<i>KIM06/2023</i>	Reference no:	<i>19/2/4/2/2/2367/15</i>

1. I / We confirm that the following communications received from the Department of Public Works and Infrastructure before the submission of this tender offer, amending the tender documents, have been taken into account in this tender offer: *(Attach additional pages if more space is required)*

	Date	Title or Details
1.		
2.		
3.		
4.		
5.		
6.		
7.		
8.		
9.		
10.		
11.		
12.		
13.		

Name of Tenderer	Signature	Date

2. I / We confirm that no communications were received from the Department of Public Works and Infrastructure before the submission of this tender offer, amending the tender documents.

Name of Tenderer	Signature	Date

DPW-22 (EC): PARTICULARS OF ELECTRICAL CONTRACTOR

Project title:	<i>Carnavon, Williston & Britstown: DOJ: Various Magistrate Office Installation of Generators: Cluster 5</i>		
Tender no:	KIM06/2023	Reference no:	19/2/4/2/2/2367/15

Name of Electrical Contractor:	
Address:	
Electrical Contractor registration number at the Department of Labour	

Name of Tenderer	Signature	Date

PG-01.1 (EC) SCOPE OF WORKS – GCC 3rd Edition (2015)

Project title:	<i>Carnavon, Williston & Britstown: DOJ: Various Magestrate Office Installation of Generators: Cluster 5</i>		
Tender no:	KIM06/2023	Reference no:	19/2/4/2/2/2367/15

C3. Scope of Works

CONTENTS

C3.1 STANDARD SPECIFICATIONS

C3.2 PROJECT SPECIFICATIONS

A: GENERAL

PS-1 PROJECT DESCRIPTION : Carnavon, Williston & Britstown: DOJ: Various Magestrate Office Installation of Generators: Cluster 5

PS-2 DESCRIPTION OF SITE AND ACCESS: Site is a live site with occupied buildings. The site is based in area that has existing infrastructure such as roads in are based in small towns

PS-3 DETAILS OF CONTRACT: GCC 2015 3RD Edition 2015

PS-4 CONSTRUCTION AND MANAGEMENT REQUIREMENTS: OHS complaince and submission, completion of tender documents and submission of contractors programme once awarded

PS-5 CONSTRUCTION PROGRAMME: to be submitted within a week after site is handed over

PS-6 SITE FACILITIES AVAILABLE: Water and Electricity

PS-7 SITE FACILITIES REQUIRED: none

PS-8 REQUIREMENTS FOR ACCOMMODATION OF TRAFFIC: contractor to house his own staff

PS-9 OCCUPATIONAL HEALTH AND SAFETY: Labour Notification to be arrnage as per the Contruction Regulation and OHS specification to submitted as outline in the contract data

PS-10 ADVERSE WEATHER CONDITIONS: <https://www.weathersa.co.za/> to be used for weather forecasts

NOTE: This is an example only. Compiler / Designer to provide the applicable contents.

B: AMENDMENTS TO THE PARTICULAR SPECIFICATIONS

NONE

C3.3 PARTICULAR SPECIFICATIONS

specification attached to tender document

C3.4 STANDARD SPECIFICATIONS:

The standard specifications on which this contract is based are the **South African Bureau of Standards Standardized Specifications for Civil Engineering Construction SABS 1200**. (Note to compiler. "SABS" has been changed to "SANS"; the SABS 1200 specifications are due to be replaced in the foreseeable future by SANS 2100)

Although not bound in nor issued with this Document, the following Sections of the Standardized Specifications of SABS 1200 shall form part of this Contract:

A - 1986 - GENERAL / D – (etc, to be provide by compiler)

3.5 PROJECT SPECIFICATIONS:

Status

The Project Specification, consisting of two parts, forms an integral part of the contract and supplements the Standard Specifications.

Part 1 A contains a general description of the works, the site and the requirements to be met.

Part B contains variations, amendments and additions to the Standardized Specifications and, if applicable, the Particular Specifications.

In the event of any discrepancy between a part or parts of the Standardised of Particular Specifications and the Project Specification, the Project Specification shall take precedence. In the event of a discrepancy between the specifications, (including the Project Specifications) and the drawings and / or the Bill of Quantities, the discrepancy shall be resolved by the Engineer before the execution of the work under the relevant item.

3.5.1 GENERAL

PS-1 PROJECT DESCRIPTION:

Carnavon, Williston & Britstown: DOJ: Various Magistrate Office Installation of Generators: Cluster 5

3.5.2 AMENDMENTS TO THE STANDARD AND PARTICULAR SPECIFICATION:

NONE

3.5.3 PARTICULAR SPECIFICATIONS:

specification attached

3.6 STANDARD MINIMUM REQUIREMENTS

In terms of section 5(2) of the Construction Industry Development Board Act, 2000 (Act no. 38 of 2000) (the Act), the Construction Industry Development Board is empowered to establish and promote best practice standards, Standard Requirements and Guidelines which includes the following but not limited to:

C3.6.1 cidb Best Practice: Green Building Certification, No. 34158 Government Gazette, 1 April 2011

C3.6.2 cidb Standard for Developing Skills through Infrastructure Contracts, No. 36760 Government Gazette, 23 August 2013

C3.6.3 cidb Standard for Indirect Targeting for Enterprise Development through Construction Works Contracts, No 36190 Government Gazette, 25 February 2013

C3.6.4 Preferential Procurement Policy Framework Act, 2000: Preferential Procurement Regulations, 2017, No. 40553 Government Gazette, 20 January 2017

C3.6.5 cidb Standard for Contract Participation Goals for Targeting Enterprises and Labour through Construction Works Contracts, No. 41237 Government Gazette, 10 November 2017

- C3.6.6 cidb Standard for Minimum Requirements for Engaging Contractors and Sub-Contractors on Construction Works Contracts, No. 41237 Government Gazette, 10 November 2017
- C3.6.7 cidb Standard for Minimum Requirements for Engaging Contractors and Sub- Contractors on Construction Works Contracts, No. 42021 Government Gazette, 9 November 2018
- C3.6.8 cidb Standard for Developing Skills through Infrastructure Contracts, No. 43495 Government Gazette, 3 July 2020

C3.7 CONTRACT PARTICIPATION GOALS AND CIDB BUILD PROGRAMME

The contractor shall achieve in the performance of the contract the following Contract Participation Goals (CPGs) as indicated below. Provision for pricing of compliance with the achieving the CPGs is made in the Contract Participation Goal Section of the Bills of Quantities and it is explicitly pointed out that all requirements in respect of the aforementioned are deemed to be priced thereunder and no additional claims in this regard shall be entertained:

C3.7.1 Minimum Targeted Local Material Manufacturer Contract Participation Goal

The Minimum Targeted Local Building Material Manufacturers CPG is *"not applicable"* to this project.

It is the requirement of the employer that the contractor enhances the use of local Small, Micro and Medium Enterprise Local Material Manufacturers (SMME's) in executing this contract, irrespective whether a minimum percentage Participation Goals is applicable or not.

The Minimum Targeted Local Manufacturers of Material Contract Participation Goal, in accordance with the cidb Standard for Contract Participation Goals for Targeting Enterprises and Labour through Construction Works Contracts as published in the Government Gazette Notice No. 41237 of 10 November 2017, as amended in cidb Best Practice Project Assessment Scheme Notice No. 43726 of 18 September 2020.

A Targeted Local Material Manufacturer is a targeted enterprise that operates or maintains a factory or establishment that produces on its premises materials or goods required by the principal contractor for the performance of the contract.

Note: Adapted from SANS 10845-7:2015, definition 2.13

Preference shall be given to the Targeted Local Material Manufacturer where feasible in **N/A**, and provided that:

- (a) Such materials comply in all respects with the specific requirements of PW371 and SANS specifications,
- (b) The non-availability of such materials shall not adversely affect the desired progress of the specific works,
- (c) The use of such suppliers shall not constitute grounds for any claim for increased cost in respect thereof,
- (d) Materials of at least **N/A** of the total value of materials purchased excluding VAT to be sourced from within **N/A**km radius of the project site,
- (e) Material of at least **N/A** of the total value of materials purchased excluding VAT to be sourced from within **N/A**km radius of the project site.

Failure to achieve the minimum **N/A** Targeted Local Material Manufacturer participation expressed as a percentage of the original tender amount, excluding allowances and VAT, will result in a **N/A** penalty of the prorated targeted value of materials not complied with unless the contractor can prove to the Employer's satisfaction that the non-achievement was beyond his/her control.

The bidder shall submit monthly reports in terms of monthly achievement and accumulative targets achieved including audited supporting documentation to the Employer's Representative.

C3.7.2 Minimum Targeted-Local Building Material Suppliers Contract Participation Goal

The Minimum Targeted Local Building Material Suppliers CPG is N/A to this project.

It is the requirement of the employer that the contractor enhances the use of local Small, Micro and Medium Enterprise Local Material Suppliers (SMME's) in executing this contract, irrespective whether a minimum percentage Participation Goals is applicable or not.

The Minimum Targeted Local Manufacturers of Material Contract Participation Goal shall be achieved in accordance with the cidb Standard for Contract Participation Goals for Targeting Enterprises and Labour through Construction Works Contracts as published in the Government Gazette Notice No. 41237 of 10 November 2017, as amended in cidb Best Practice Project Assessment Scheme Notice No. 43726 of 18 September 2020 – Condition of Contract..

A targeted supplier is a targeted enterprise that

a) owns, operates or maintains a store, warehouse or other establishment in which goods are bought, kept in stock and regularly sold to wholesalers, retailers or the public in the usual course of business; and

b) engages, as its principal business and in its own name, in the purchase and sale of goods.

Note: Adapted from SANS 10845-7:2015, definition 2.14

Preference shall be given to the local material suppliers where feasible in the **N/A**, and provided that:

- (a) Such materials comply in all respects with the specific requirements of PW371 and SANS specifications,
- (b) The none availability of such materials shall not adversely affect the desired progress of the specific works,
- (c) The use of such suppliers shall not constitute grounds for any claim for increased cost in respect thereof,
- (d) Materials of at least **N/A** of the total value of materials purchased excluding VAT to be sourced from within **N/A**km of the project site,
- (e) Material of at least **N/A** of the total value of materials purchased excluding VAT to be sourced from within **N/A** km of the project site.

Failure to achieve the minimum **N/A** Targeted Local Material Manufacturer participation expressed as a percentage of the original tender amount, excluding allowances and VAT, will result in a **N/A** penalty of the prorated targeted value of materials not complied with, unless the contractor can prove to the Employer's satisfaction that the non-achievement was beyond his/her control.

The bidder shall submit monthly reports in terms of monthly achievement and accumulative targets achieved including audited supporting documentation to the Employer's Representative.

C3.7.3 Minimum Targeted Local Labour Skills Development Contract Participation Goal

The Minimum Targeted Local Labour Skills Development CPG is N/A to this project.

It is the requirement of the employer that the contractor enhances the use of local labour in executing this contract. This is required to be done through the use of both traditional building techniques and labour-intensive construction techniques careful and considered construction planning and implemented in the project irrespective whether a minimum percentage Participation Goal is applicable or not.

The Minimum Targeted Local Skills Development Contract Participation Goal shall be achieved in accordance with the cidb Standard for Contract Participation Goals for Targeting Enterprises and Labour through Construction Works Contracts as published in the Government Gazette Notice No. 48491 of 28 April 2023 and the cidb Best Practice Project Assessment Scheme Notice No. 43726 of 18 September 2020 – Condition of Contract..

Targeted labour: individuals who:

- a) are employed by the principal contractor, sub-contractor or targeted enterprises in the performance of the contract;
- b) are defined as the target group in the targeting data; and
- c) permanently reside in the target area or who are recognized as being residents of the target area on the basis of identification and association with and recognition by the residents of the target area.

Adapted from SANS 10845-7:2015, definition 2.12

Targeting of labour by skills categories is only permissible within categories of semi-skilled and unskilled labour.

Contract participation goals for semi-skilled and unskilled labour shall be limited to on-the-job training to targeted labour to enable such labour to master the basic work techniques required to undertake the work in accordance with the requirements of the contract and in a manner that does not compromise worker health and safety. In the case of targeted labour, the certification of records shall be in accordance with SANS 10845-8.

Beneficiaries will be sourced from the **N/A** for the full duration of the Construction Period, employed by either the principal contractor, sub-contractors or targeted enterprises. The total number of working days to complete the Works amount to **N/A** working days. The minimum CPG participation for Targeted Local Labour Skills Development is **N/A**, expressed as a percentage of the total number of working days required to complete the Works. The contractor shall attain or exceed the CPG in the performance of the contract. Failure to achieve the minimum Targeted Local Labour Skills Development CPG will result in a payment reduction of **R5 000** (Excluding VAT), per working day which training has not been provided to the workforce in attendance, unless the contractor can prove to the Employer's satisfaction that the non-achievement was beyond his/her control.

The bidder shall submit monthly reports in terms of monthly achievement and accumulative targets achieved including audited supporting documentation to the Employer's Representative.

C3.7.4 CIDB BUILD PROGRAMME: Minimum Targeted Enterprise Development Contract Participation Goal

The Minimum Targeted Enterprise Development CPG is N/A to this project.

The aim of this best practice standard for indirect targeting for enterprise development in accordance with the Standard for Indirect Targeting for Enterprise Development (published in Government Gazette 36190 of 25 February 2013), as amended in cidb Best Practice Project Assessment Scheme Notice No. 43726 of 18 September 2020 – Condition of Contract, is to promote enterprise development by providing for a minimum contract participation goal (CPG) of **five percent (5%)** of the contract amount as defined in the Standard (Tender amount, excluding allowances and VAT on selected contracts to be undertaken by joint-venture partners or to be sub-contracted to developing contractors that are also to be beneficiaries of enterprise development support from the main contractor.

The lead partner or main contractor shall dedicate a **minimum five percent (5%)** of the tender value at the time of award, excluding allowances and VAT, to provide developmental support to targeted subcontractor or joint venture partner applicable to contracts in Grades 7 to 9, General Building and Civil Engineering contracts. Preference will be given to **N/A** Enterprises.

The contractor shall attain or exceed the enterprise development goal in the performance of the contract. Failing to achieve the Participation Goal will result in **A** a thirty percent (30%) penalty of the value not achieved, excluding VAT, unless the contractor can prove to the Employer's satisfaction that the non-achievement was beyond his/her control.

The bidder shall submit monthly reports in terms of monthly achievement and accumulative targets achieved including audited supporting documentation to the Employer's Representative.

C3.7.4.1 Criteria

The main or lead partner of the successful bidder shall:

- (a) There must be a needs analysis for indirect targeting and development or skill standard and should be development in at least any two developmental areas namely;
 - Administrative and cost control systems
 - construction management systems and plans

- planning, tendering and programming
 - business; technical; procurement skills
 - legal compliance
 - credit rating/history; financial loan capacity/history
 - contractual knowledge
- (b) The above needs analysis shall be mutually agreed upon between contractor and targeted enterprise
- (c) The contractor shall appoint an enterprise development coordinator to:
- perform needs analysis on the targeted enterprise to identify developmental goals
 - develop a project specific enterprise development plan to improve the targeted enterprise/s performance in the identified developmental areas
 - provide internal mentorship support to improve the targeted enterprise/s performance
 - monitor and submit to the employer's representative a monthly enterprise development report thereby reporting on the progress of the agreed development areas with the targeted enterprise/s
 - submit a project completion report to the Employer's representative for each targeted enterprise.

C3.7.4.2 Management

The contractor shall provide a competent person/s to provide internal mentorship to the Targeted Enterprise/s in the two agreed developmental areas.

C3.7.4.3 Competence Criteria for an Enterprise Development Co-ordinator

The enterprise development co-ordinator shall have the following competencies:

- Minimum experience of 5 years in the construction industry at Managerial level as a Site Agent, Contracts Manager, Site Manager, Construction Manager, Business Development Manager or Enterprise Development Manager.
- Minimum experience of 2 years in training and development in Building or Construction; and
- National Diploma or B Degree in the Built Environment or Business Management

C3.7.4.4 Format of Communications

The contractor shall submit to the Employer's Representative:

- *Project interim reports* in the specified format (**ED105P**) detailing interim values of the CPG that was achieved together with an assessment of the enterprise development support provided should be tabled and discussed at least monthly at progress meetings between employer's representative and the contractor;
- *Project completion report* in the specified format (**ED101P**) to the Employer's Representative for acceptance within 15 days of achieving practical completion. The report shall include the value of the CPG that was certified in accordance with the contract, cidb registration numbers of each and every targeted enterprise, and the value of the subcontracted works or of the joint venture entered into; and the participation parameter
- *Enterprise development declaration* (**ED104P**).

C3.7.4.5 The Key Personal

The contractor shall appoint an Enterprise Development Co-ordinator and a competent person/s to provide internal mentorship.

C3.7.4.6 Management Meetings

The contractor shall report to the Employer's Representative on the implementation and progress of the targeted enterprise development and CPG at monthly progress site meetings.

C3.7.4.7 Forms for contract administration

The contractor shall submit to the Employer's Representative the following proformas:

- Form ED 105P Project Interim Report
- Form ED 104P Enterprise Development Declaration
- Form ED 101P Project Completion Report

C3.7.4.8 Records

The contractor shall:

- keep records of the targeted enterprise development
- keep records of the payments made to the targeted enterprises in relation to the CPG.
- ensure all the documentation required in terms of the Standard is provided with each monthly progress payment certificate and according to a prescribed format where applicable.

C3.7.4.9 Payment Certificates

The contractor shall:

- achieve the measurable CPG and providing enterprise development support to the targeted enterprise/s as per the Standard.
- submit payment certificates to the Employer Representative at intervals determined in the Contract.

C3.7.4.10 Compliance requirements

Non-compliance with the Best Practice Project Assessment Scheme

The wording of regulation 27A of the cidb regulations makes provision for the Board to enforce the cidb code of conduct in the event of clients being found to be in breach of the best practice project assessment scheme.

- Not including the requirements of the cidb standards in the conditions of tender
- Not registering the award of contract on the cidb Register of Projects (RoP)
- Not reporting practical completion on the cidb Register of Projects (RoP)

3.7.5 **CIDB BUILD PROGRAMME: Minimum Targeted Contract Skills Development Goal (CSDG)**

The Minimum Targeted Contract Skills Development CPG is N/A to this project.

The contractor shall achieve or exceed in the performance of the contract the Contract Skills Development Goal (CSDG) established in the Standard for Developing Skills through Infrastructure Contracts (published in Government Gazette No 43495 of 3 July 2020, as amended in cidb Best Practice Project Assessment Scheme Notice No. 43726 of 18 September 2020 – Condition of Contract.

Failing to achieve the targeted Contract Skills Development Goal will result in A) a **thirty percent (30%)** penalty of the value of the portion not achieved, excluding VAT, and B) the issuing of completion certificates only after the completion certificate of achieving the skills development goal, counter-

signed by the relevant individuals has been submitted, unless the contractor can prove to the Employer's satisfaction that the non-achievement was beyond his/her control.

The contractor shall apportion the learners in the different construction activities based on the scope of work. The cost of accommodating learners will be determined by using Table 3 in the Standard and this cost will be used to determine the value in Rand and will be added to the provision for training as provided for in the Preliminary and General section in the Bill of Quantities/Pricing schedules/Activity schedule.

C3.7.5.1 Methodology

The contractor shall achieve the measurable contract skills development goal by providing opportunities to learners requiring structured workplace learning using one or a combination of any of the following in relation to work directly related to the contract or order:

Method 1: structured workplace learning opportunities for learners towards the attainment of a part or a full occupational qualification;

Method 2: structured workplace learning opportunities for apprentices or other artisan learners towards the attainment of a trade qualification leading to a listed trade (GG No. 35625, 31 August 2012) subject to at least sixty percent (60%) of the artisan learners being holders of public TVET college qualifications;

Method 3: work integrated learning opportunities for University of Technology or Comprehensive University students completing their national diplomas;

Method 4: structured workplace learning opportunities for candidates towards registration in a professional category by a statutory council listed in Table 1 above.

The contract skills participation goals, expressed in Rand, shall not be less than the contract amount multiplied by a percentage (%) factor given in Table 2 in the Standard for the applicable class of construction works.

Table 2: Contracting skills development goals for different classes of engineering and construction works contracts

Class of construction works as identified in terms of Regulation 25 (3) of the Construction Industry Regulations 2004		Construction skills development goal (CSDG) (%)
Designation	Description	
CE	Civil Engineering	0.25
CE and GB	Civil engineering and General Building	0.375
EE	Electrical Engineering works (buildings)	0.25
EP	Electrical Engineering works (infrastructure)	0.25
GB	General Building	0.5
ME	Mechanical Engineering works	0.25
SB	Specialist	0.25

The contractor shall apportion the learners in the different construction activities based on the scope of work. The cost of accommodating learners will be determined by using Table 3 in the Standard and this cost will be used to determine the value in Rand and will be added to the provision for training as provided for in the Preliminary and General section in the Bill of Quantities/Pricing schedules/Activity schedule.

Table 3: Notional Cost of Training per Headcount

Source: cidb Standard for Skills Development

Type of Training Opportunity	Provision for stipends (Unemployed learners only)	Provisions for mentorship	Provisions for additional costs*	Total costs	
				Unemployed learners	Employed learners
Method 1					
Occupational qualification	R7 000	R0	R9 000	R16 000	R9 000
Method 2					
TVET College graduates	R14 000	R0	R9 000	R23 000	N/A
Apprenticeship	R14 000	R0	R12 000	R26 000	R12 000
Method 3					
P1 and P2 learners	R24 000	R20 000	R4 500	R48 500	N/A
Method 4					
Candidates with a 3 year diploma	R37 000	R20 000	R4 500	R61 500	R20 000
Candidates with 4 year qualification	R47 000	R20 000	R4 500	R71 500	R20 000

Note: the required CPG will be recalculated based on the awarded tender amount and "Contract amount" once the beneficiaries have been appointed and actual costs are known. The notional cost of providing training opportunities will increase by CPI on an annual basis based on April CPI. Should the rates increase after bid award or during construction the rates will be adjusted as a remeasurable item.

- (a) (a) The successful contractor may employ part/full occupational qualification learners, trade qualification learners, work integrated learners or candidates directly or through a Skills Development Agency (SDA), (A1 - List of cidb accredited SDAs).
- (b) The successful contractor must employ at least sixty percent (60%) of the learners from an FET / TVET college should the contractor select to have part/full occupational qualification learners and trade qualification learners contributing to the CSDG.
- (c) The successful contractor shall employ at least **N/A** from eligible part/full occupational qualification learners, trade qualification learners, work integrated learners or candidates in the employment of the employer.
- (d) The successful contractor shall ensure that no single method shall contribute more than seventy five percent (75%) of the CSDG for the contract.
- (e) The successful contractor may only place thirty three percent (33%) employed employees or that of his subcontractors contributing to the CSDG.
- (f) The contractor shall employ at least sixty percent (60%) of the learners from a Public FET / TVET college should the contractor select to have trade qualification learners (Method 2) contributing to the CSDG.
- (g) One of the objectives of the project is to train **N/A** Occupational qualifications, trade qualification, work integrated learners – P1 and P2 learners, professional candidates

C3.7.5.2 Management

- (a) The successful contractor must keep site records regarding the part/full occupational qualification learners', trade qualification learners', work integrated learners' or candidates' (delete that which is not applicable) progress, site attendance, hours worked and other relevant information as required by the Standard.
- (b) The successful contractor shall provide the required number of appropriately qualified mentors to the maximum number of part/full occupational qualification learners, trade qualification learners, work integrated learners in the proportion as specified in the Standard.

- (c) The successful contractor shall provide a supervisor to manage the training of the part/full occupational qualification learners, trade qualification learners, work integrated learners, candidates.
- (d) The successful contractor shall submit to the employer's representative a baseline training plan in the specified format (Pro-forma A2) for the part/full occupational qualification learners, trade qualification learners, work integrated learners, within 30 days of start of the contract.
- (e) The successful contractor shall submit to the employer's representative project interim report in the specified format (Pro-forma A3) on the progress of each of part/full occupational qualification learner, trade qualification learner, work integrated learner, candidate every three months.
- (f) The successful contractor shall submit to the employer's representative the names and particulars in the specified format (Pro-forma A4) of the supervisor, mentors for the part/full occupational qualification learners, trade qualification learners, work integrated learners or within 30 days of start of the contract.
- (g) The successful contractor shall keep a daily record of all the part/full occupational qualification learners, trade qualification learners, work integrated learners, candidates on site and their daily activities and shall be made available to the employer's representative on request.
- (h) The successful contractor shall submit to the employer's representative the reports on the progress and status of the part/full occupational qualification learners, trade qualification learners, work integrated learners or candidates with the monthly invoice for the payment certificate.
- (i) The successful contractor shall have health and safety inductions for all part/full occupational qualification learners, trade qualification learners, work integrated learners or candidates
- (j) The successful contractor shall conduct entry and exit medical tests of all part/full occupational qualification learners, trade qualification learners, work integrated learners or candidates
- (k) The successful contractor shall provide personal protective equipment (PPE) to all part/full occupational qualification learners, trade qualification learners, work integrated learners or candidates at the start of their employment on site.
- (l) Based on the agreed skills methods the contractor may employ part/full Occupational Qualification Learners and /or Trade Qualification Learners and/or Work Integrated Learners and/or Candidates directly or through a Skills Development Agency (SDA), training provider or skills development facilitator (Form A1 - List of cidb accredited SDAs). The contractor shall ensure that no more than one Method shall be applied to any individual concurrently in the calculation of the CSDG for the contract.

C3.7.6 NATIONAL YOUTH SERVICE TRAINING AND DEVELOPMENT PROGRAMME (NYS)

The National Youth Service Training and Development Programme is *N/A* to this project.

The programme shall be implemented in terms of the Implementation of the National Youth Service Programme under the Expanded Public Works (EPWP) and shall be priced in the CPG section of the Bills of Quantities. Monthly reports are to be submitted to the Employer's Representative.

Failure by the contractors to achieve the specified number to be trained in the NYS section of the CPG section within the Bills of quantities will result in a payment reduction as per bill of quantities per person, excluding VAT unless the contractor can prove to the Employer's satisfaction that the non-achievement was beyond his/her control.

C3.7.7 LABOUR-INTENSIVE WORKS

Labour Intensive Works is *insert "applicble" or "not applicable" to this project.*

Where labour intensive work is specified in the Bill of Qualities and indicated by “LI” the contractor must price for and include in rates. Contractors are expected to use their initiative to identify additional activities that can be done labour-intensively to comply with the set minimum labour intensity target. Allowance must be made for submitting monthly reports illustrating the value of the works executed under Labour Intensive Works.

Failure by the contractor to achieve the specified value of the Labour Intensive Participation Goal as stipulated within the Bills of quantities will result in a thirty percent (30%) penalty of the value of the works not done by means of labour intensive methods, excluding VAT, unless the contractor can prove to the Employer’s satisfaction that the non-achievement was beyond his/her control.

Employer’s objectives:

The employer’s objectives are to deliver public infrastructure using labour-intensive methods in accordance with EPWP Guidelines.

Labour-intensive works:

Labour-intensive works shall be constructed/maintained using local workers who are temporarily employed in terms of the scope of work. A **thirty percent (30%)** penalty of the value of the works will be imposed on items where unauthorised use of plant was used to carry out work which was to be done labour-intensively.

Labour-intensive competencies of supervisory and management staff:

Contractors shall only engage supervisory and management staff in labour-intensive works that have completed the skills programme including Foremen/ Supervisors at NQF level 4 “National Certificate: Supervision of Civil Engineering Construction Processes” and Site Agent/ Manager at NQF level 5 “Manage Labour-Intensive Construction Processes” or equivalent QCTO qualifications (See Appendix C) at NQF outlined in Table 1

C3.7.7.1 GENERIC LABOUR-INTENSIVE SPECIFICATION

Contractors are referred to the Guidelines for the Implementation of Labour-intensive Infrastructure Projects under the Expanded Public Works Programme (EPWP) for the generic labour-intensive specification applicable to the contract.

This specification establishes general requirements for activities which are to be executed by hand involving the following:

- trenches having a depth of less than 1.5 metres
- stormwater drainage
- roads
- sidewalks and non-motorised transport infrastructure
- water and sanitation

Precedence

Where this specification is in conflict with any other standard or specification referred to in the Scope of Works to this Contract, the requirements of this specification shall prevail

Hand excavateable material

Hand excavateable material is:

a) granular materials:

- i) whose consistency when profiled may in terms of table 2 be classified as very loose, loose, medium dense, or dense; or
- ii) where the material is a gravel having a maximum particle size of 10mm and contains no cobbles or isolated boulders, no more than 15 blows of a dynamic cone penetrometer is required to penetrate 100mm;

b) cohesive materials:

- i) whose consistency when profiled may in terms of table 2 be classified as very soft, soft, firm, stiff and stiff / very stiff; or
- ii) where the material is a gravel having a maximum particle size of 10mm and contains no cobbles or isolated boulders, no more than 8 blows of a dynamic cone penetrometer is required to penetrate 100mm;

Note

- 1) A boulder is material with a particle size greater than 200mm, a cobble and gravel is material between 60 and 200mm.
- 2) A dynamic cone penetrometer is an instrument used to measure the in-situ shear resistance of a soil comprising a drop weight of approximately 10 kg which falls through a height of 400mm and drives a cone having a maximum diameter of 20mm (cone angle of 60° with respect to the horizontal) into the material being used.

Table 2: Consistency of materials when profiled			
GRANULAR MATERIALS		COHESIVE MATERIALS	
CONSISTENCY	DESCRIPTION	CONSISTENCY	DESCRIPTION
Very loose	Crumbles very easily when scraped with a geological pick.	Very soft	Geological pick head can easily be pushed in as far as the shaft of the handle.
Loose	Small resistance to penetration by sharp end of a geological pick.	Soft	Easily dented by thumb; sharp end of a geological pick can be pushed in 30-40 mm; can be moulded by fingers with some pressure.
Medium dense	Considerable resistance to penetration by sharp end of a geological pick.	Firm	Indented by thumb with effort; sharp end of geological pick can be pushed in up to 10 mm; very difficult to mould with fingers; can just be penetrated with an ordinary hand spade.
Dense	Very high resistance to penetration by the sharp end of a geological pick; requires many blows for excavation.	Stiff	Can be indented by thumb-nail; slight indentation produced by pushing geological pick point into soil; cannot be moulded by fingers.
Very dense	High resistance to repeated blows of a geological pick.	Very stiff	Indented by thumb-nail with difficulty; slight indentation produced by blow of a geological pick point.

Trench excavation

All hand excavateable material in trenches having a depth of less than 1,5 metres shall be excavated by hand.

Compaction of backfilling to trenches (areas not subject to traffic)

Backfilling to trenches shall be placed in layers of thickness (before compaction) not exceeding 100mm. Each layer shall be compacted using hand stampers;

- a) to ninety percent (90%) Mod AASHTO;
- b) such that in excess of 5 blows of a dynamic come penetrometer (DCP) is required to penetrate 100 mm of the backfill, provided that backfill does not comprise more than ten (10%) gravel of size less than 10mm and contains no isolated boulders, or
- c) such that the density of the compacted trench backfill is not less than that of the surrounding undisturbed soil when tested comparatively with a DCP.

Excavation

All excavateable material including topsoil classified as hand excavateable shall be excavated by hand. Harder material may be loosened by mechanical means prior to excavation by hand. Any material which presents the possibility of danger or injury to workers shall not be excavated by hand.

Clearing and grubbing

Grass and bushes shall be cleared by hand.

Shaping

All shaping shall be undertaken by hand.

Loading

All loading shall be done by hand. Haulage equipment should be selected in a manner that allows loading by hand to the greatest extent possible.

Haul

Excavation material shall be hauled to its point of placement by means of wheelbarrows where the haul distance is not greater than 150m.

Offloading

All material, however transported, is to be off-loaded by hand, unless tipper-trucks are utilised for haulage.

Spreading

All material shall be spread by hand.

Compaction

Small areas may be compacted by hand provided that the specified compaction is achieved. Appropriate rollers should be used where higher (than can be achieved by hand) levels of compaction are required or for large areas.

Grassing

All grassing shall be undertaken by sprigging, sodding, or seeding by hand.

Stone pitching and rubble concrete masonry

All stone required for stone pitching and rubble concrete masonry, whether grouted or dry, must to be collected, loaded, off loaded and placed by hand.

Sand and stone shall be hauled to its point of placement by means of wheelbarrows where the haul distance is not greater than 150m.

Grout shall be mixed and placed by hand.

Manufactured Elements

Elements manufactured or supplied by the Contractor, such as manhole rings and cover slabs, precast concrete planks and pipes, masonry units and edge beams shall not individually, have a mass of more than 320kg. Where the mass of an element exceeds 55 kg, consideration should be given to the size of the element relative to its total mass related to the number of workers who would be needed to lift such mass

C3.8 Submission of Accrual Reports

The Contractor shall submit accrual reports to the client representative at the end of March and September each year for the duration of the Service Contract period from the date of appointment up to and including project closeout. This is to ensure that PMTE complies with the accounting framework GRAP, which requires that PMTE disclose all its accruals as at the end of each reporting date.

C.3.9 Submission of Monthly Local Material Utilisation Report (Local Content)

The contractors shall be responsible for record keeping, documenting and submission of monthly local material utilization report with supporting documentation to the Employer's representative within 7 working days of the beginning of the successive month, in terms of DTI&C designated industry/sector/sub-sector schedule as per the PA36 and Annexures C attached to the tender document. The final percentage achievement to be reconciled upon completion of the project and form part of the final account.

Failure by the contractors to achieve the specified percentage of local content per designated industry/sector/sub-sector as listed will result in a thirty percent thirty percent (30%) penalty of the value not achieved, excluding VAT, unless the contractor can prove to the Employer's satisfaction that

the non-achievement was beyond his/her control. Allowance must be made for submitting monthly reports illustrating the value of local material utilisation report.

Examples of calculating CPGs and related penalties

CPGs values are based on the Tender Amount at the time of the award. Determining the actual values is based either on the Tender Amount including allowances and Vat or the Tender Amount at the time of award excluding allowances and VAT, where Allowances include the following:

- Provisional amounts
- CPG allowances
- Nominated and/or selected subcontractors
- Contract price adjustment (Not provided for within the B of Q by NDPWI)
- Contingency amounts (Not provided for within the B of Q by NDPWI)

CPG values in the CPG Bill of Quantities Section will be recalculated based on the “Tender Amount” or the “Contract Amount” which ever applicable and the provisional amounts adjusted accordingly. Sanctions (penalties) are applicable to all CPGs where the contractor fails to achieve the minimum specified requirements, unless the contractor can prove to the Employer’s satisfaction that the non-achievement was beyond his/her control. No penalties will be applied should the CPG value, based on the original “Tender Amount” or the “Contract Amount”, has been achieved.

1.1 Targeted Local Building Material Manufacturers CPG

When applicable, the CPG is expressed as a percentage of the “Contract Amount”, i.e. the Tender Amount at the time of award excluding allowances and VAT.

CPG calculation example:

“Tender Amount” = R150 Mil all inclusive of allowances and VAT

“Contract Amount” = R130 Mil (Tender Amount at the time of award excluding allowances and VAT)

CPG to be achieved = 5% as specified in the Scope of Works (PG01.1)

CPG target value = R130 Mil x 5% = R 6,5 Mil (Value of material to be purchased from local manufacturers, excluding VAT)

Calculation of penalty:

Percentage penalty applicable = 10% as specified in the Scope of Works (PG01.1)

CPG target value = R6,5 Mil excluding VAT

CPG Achieved = R5,5 Mil (R1 Mil shortfall) excluding VAT

Penalty = R1 Mil x 10% = R100 000 excluding VAT

1.2 Targeted Local Building Material Suppliers CPG

When applicable, the CPG is expressed as a percentage of the “Contract Amount”, i.e. the Tender Amount at the time of award excluding allowances and VAT.

CPG calculation example:

“Tender Amount” = R150 Mil all inclusive of allowances and VAT

“Contract Amount” = R130 Mil (Tender Amount at the time of award excluding allowances and VAT)

CPG to be achieved = 5% as specified in the Scope of Works (PG01.1)

CPG target value = R130 Mil x 5% = R 6,5 Mil (Value of material to be purchased from local suppliers, excluding VAT)

Calculation of penalty:

Percentage penalty applicable = 20% as specified in the Scope of Works (PG01.1)

CPG target value = R6,5 Mil excluding VAT

CPG Achieved = R5,5 Mil (R1 Mil shortfall) excluding VAT

Penalty = R1 Mil x 20% = R200 000 excluding VAT

1.3 Targeted Local Labour Skills Development CPG

When applicable, the CPG is expressed as a percentage of the total number working days required to complete the Works.

CPG calculation example:

“Tender Amount” = R150 Mil all inclusive of allowances and VAT
 “Contract amount” = R130 Mil (Tender Amount at the time of award excluding allowances and VAT)
 Number of working days required to complete the Works based on the construction period = 600 days
 CPG percentage participation to be achieved = 30% as specified in the Scope of Works (PG01.1)
 Required number of working days training to be provided = 180 days (600 x 30%)

Calculation of penalty:

Payment reduction = R 5 000 per day for not providing training as specified in the Scope of Works (PG01.1)
 CPG = 600 working days x 30% = 180 working days training to be provided
 CPG Achieved = 160 days (20 days shortfall where no training was provided)
 Penalty = 20 days x R5 000 payment reduction per day= R100 000 excluding VAT

1.4 Cidb BUILD Programme: Enterprise Development

When applicable, the Enterprise Development CPG expressed as a percentage of the “Contract amount” = Tender amount at the time of award excluding allowances and VAT. Failure to achieve the minimum Targeted Local Labour Skills Development CPG will result in a payment reduction of an amount specified in the Scope of Works (PG01.1) per working day where training was not provided.

The monetary value of training to be provided is stipulated in the CPG BoQ section. The number of beneficiaries to be trained is dependent on the “Contract Amount” as well the number of beneficiaries appointed which will generally resort under the Grade 1 and 2 cidb categories. The provisional amount will therefore be adjusted in terms of the “contract Amount”, the number of beneficiaries to be trained and the actual cost for providing the training.

Part 1: Calculation of 5% CPG example:

“Tender Amount” = R150 Mil all inclusive of allowances and VAT
 “Contract Amount” = R130 Mil (Tender Amount at the time of award excluding allowances and VAT)
 CPG percentage participation to be achieved = 5% as specified in the Scope of Works (PG01.1)
 CPG value = R6,5 Mil (Value of work to be subcontracted to emerging enterprises)

Calculation of penalty

Percentage penalty applicable = 30% as specified in the Scope of Works (PG01.1)
 CPG Minimum 5% = R6,5 Mil
 Achieved = R5,5 Mil (Only subcontracted work to the value of R5,5 Mil, i.e. R1 Mil shortfall)
Penalty = R1 Mil x 30% = R300 000 Excl. VAT

Part 2: Calculations in terms of training to be done:

The number of enterprises to be developed is subject to the contract amount and the apportionment of the work as per Example 1 below.
 Number of enterprises to be trained = 6 x 1 GB subcontractors
 Total cost for training = R 1 660 000

Calculation of penalty

Total number of enterprises to be trained = 6
 Total number trained = 4 (2 Shortfall)
 Training cost per beneficiary = R1 660 000 / 6 = R 276 666,67 per beneficiary
Penalty = R 276 666,67 x 2 x 30% = R166 000 Excl. VAT

B of Q Item	Description	Unit	Rate	Quantity	Amount (R)
5	Enterprise Development				
5.1	Enterprise Development of Targeted Enterprise or JV partners				
5.1.1	Appointment of training co-ordinator	Per Quarter	45 000	8	360 000
5.1.2	Appointment of Mentor /Training Service provider	Per Quarter	135 000	8	1 080 000
5.1.3	Needs Analysis and Enterprise Development Plan per Targeted Enterprise	No.	5 000	6	30 000
5.1.4	Monitoring and Interim reporting per targeted enterprise	Per Quarter	20 000	8	160 000
5.1.5	Project Completion report per Targeted Enterprise	No.	5 000	6	30 000

B of Q Item	Description	Unit	Rate	Quantity	Amount (R)
	Provisional Sum to be carried over to CPG bill of quantities				1 660 000
	"Contract amount" Tender amount excl. allowances and VAT	130 000 000			
	CPG Monetary value (5%) to be subcontracted to beneficiaries for training	6 500 000			
	No of enterprises based on the CPG value	6	Grade 1 / 2 GB/CE,ETC.		
	Contract period (months)	24			
	Note: Rates to be determined by PQS and adjusted to accepted quotation amounts				

1.5 Cidb BUILD Programme: Skills Development (Principal contractor including subcontractors and consultants)

When applicable, the contract skills development participation goals, expressed in Rand, shall be no less than the "contract amount" multiplied by a percentage (%) factor for the applicable class of construction works.

The monetary value of training to be provided is stipulated in the CPG BoQ section. The number of beneficiaries to be trained is dependent on the "Contract Amount" as well the number of beneficiaries appointed which will generally resort under the Grade 1 and 2 cidb categories. The provisional amount will therefore be adjusted in terms of the "Contract Amount", the number of beneficiaries to be trained from which *Method* and the actual cost for providing the training.

CPG Calculation

Table 2: Contracting skills development goals for different classes of engineering and construction works contracts

Source: cidb Standard for Developing Skills through Infrastructure Contracts as published in the Government Gazette Notice No. 43495 of 3 July 2020 (Page 7)

Class of construction works as identified in terms of Regulation 25 (3) of the Construction Industry Regulations 2004		Construction skills development goal (CSDG) (%)
Designation	Description	
CE	Civil Engineering	0.25
CE and GB	Civil engineering and General Building	0.375
EE	Electrical Engineering works (buildings)	0.25
EP	Electrical Engineering works (infrastructure)	0.25
GB	General Building	0.5
ME	Mechanical Engineering works	0.25
SB	Specialist	0.25

"Contract amount" = Tender amount at the time of award excluding allowances and expenses, and VAT

Contractor CPG:

CPG calculation

"Contract amount" x factor from Table 3 above.

CPG calculation example:

"Tender Amount" = R150 Mil for GB, all inclusive of allowances and VAT

"Contract Amount" = R130 Mil (Tender Amount at the time of award excluding allowances and VAT)

Factor for GB = 0,5% (as per Table 2 above)

CPG in R value = R130 Mil x 0,5% = R650 000 i.e. total notional cost of training to amount to R650 000

Calculation of penalty:

Percentage penalty applicable = 30% as specified in the Scope of Works (PG01.1)

CPG value = R650 000

Achieved = R550 000 = R100 000 Shortfall

Penalty = R100 000 x 30% = R30 000 Excl. VAT

Calculations based on "Contract Amount" after bid award and appointment of beneficiaries

Actual CPG training requirement value after award upon selecting method/s of training and appointment of beneficiaries = R676 000 (Table 4 below) and the provisional amount allowed for to be adjusted accordingly.

The new monetary value of training required will then form the basis for determining penalties applicable. No penalties will be applied should the CPG value, based on the “Contract Amount” be achieved.

Table 4: Notional cost recalculation upon appointment of beneficiaries.

Source: cidb Standard for Developing Skills through Infrastructure Contracts as published in the Government Gazette Notice No. 43495 of 3 July 2020 (Page 10)

Skills Types	Number of learners	Notional Cost / Learner / Quarter	Notional cost / learner / year	Total Notional Cost over 12 months Contract
Method 2: Workplace learning opportunities, with unemployed TVET graduates	2	R23 000	R92 000	R184 000
Method 3: Candidacy for an unemployed learner with a 3-year qualification	2	R61 500	R246 000	R492 000
Total	4			R676 000

Note: the required CPG will be recalculated based on the awarded Tender amount and “Contract Amount” once the beneficiaries have been appointed and actual costs are known

Note: The notional cost of providing training opportunities will increase by CPI on an annual basis based on April CPI as published by Stats SA. The rates will be adjusted as an adjustment to the provisional amounts should the rates increase after bid award or during the construction period

1.6 National Youth Service Programme (NYS) CPG

When applicable, a separate NYS Bill of Quantities will be included in the tender documentation will indicate the number of beneficiaries to be trained.

Calculation of penalty:

Payment reduction per person not trained as stipulated in the NYS Bill of Quantities = R 2 500 per person.

Total number of NYS Beneficiaries as stipulated in the NYS Bill of Quantities = 25

Total Number of NYS beneficiaries trained = 20 (shortfall of 5 beneficiaries)

Penalty = 5 x R2 500 = R12 500 Excl. VAT

1.7 Labour Intensive Works CPG

When applicable, the work to be done by way of Labour intensive methods are specified in the Bills of Quantities with a “LI”.

CPG calculation example:

“Tender Amount” = R150 Mil all inclusive of allowances and VAT

“Contract Amount” = R130 Mil (Tender Amount at the time of award excluding allowances and VAT)

CPG value = R10 Mil (Total value of labour-intensive works specified in the Bills of Quantities)

Calculation of penalty:

CPG value = R10 Mil

Percentage penalty applicable = 30% as specified in the PG01.1 Scope of Work

CPG Achieved = 9 Mil (R1 Mil shortfall)

Penalty = R1 Mil x 30% = R300 000 Excl. VAT

PG-02.1 (EC) PRICING ASSUMPTIONS – GCC 3rd Edition (2015)

Project title:	<i>Carnavon, Williston & Britstown: DOJ: Various Magistrate Office Installation of Generators: Cluster 5</i>		
Tender / Quotation no:	<i>KIM06/2023</i>	Reference no:	<i>19/2/4/2/2/2367/15</i>

C2.1 Pricing Assumptions

C2.1.1 GENERAL

The Bill of Quantities forms part of the Contract Documents and must be read and priced in conjunction with all the other documents comprising the Contract Documents, which include the Conditions of Tender, Conditions of Contract, the Specifications (including the Project Specification) and the Drawings.

C2.1.2 DESCRIPTION OF ITEMS IN THE SCHEDULE

The Bill of Quantities has been drawn up generally in accordance with Civil Engineering Quantities 1990 issued by the SA Institution of Civil Engineers.

The short descriptions of the items in the Bill of Quantities are for identification purposes only and the measurement and payment clause of the Standardized Specifications and the Particular Specifications, read together with the relevant clauses of the Project Specification and directives on the drawings, set out what ancillary or associated work and activities are included in the rates for the operations specified.

C2.1.3 QUANTITIES REFLECTED IN THE SCHEDULE

The quantities given in the Bill of Quantities are estimates only, and subject to remeasuring during the execution of the work. The Contractor shall obtain the Engineer's detailed instructions for all work before ordering any materials or executing work or making arrangements for it.

The Works as finally completed in accordance with the Contract shall be measured and paid for as specified in the Bill of Quantities and in accordance with the General and Special Conditions of Contract, the Specifications and Project Specifications and the Drawings. Unless otherwise stated, items are measured net in accordance with the Drawings, and no allowance has been made for waste.

The validity of the contract will in no way be affected by differences between the quantities in the Bill of Quantities and the quantities finally certified for payment.

C2.1.4 PROVISIONAL SUMS

Where Provisional sums or Prime Cost sums are provided for items in the Bill of Quantities, payment for the work done under such items will be made in accordance with Clause 45 of the General Conditions of Contract 2004. The Employer reserves the right, during the execution of the works, to adjust the stated amounts upwards or downwards according to the work actually done under the item, or the item may be omitted altogether, without affecting the validity of the Contract.

The Tenderer shall not under any circumstances whatsoever delete or amend any of the sums inserted in the "Amount" column of the Bill of Quantities and in the Summary of the Bill of Quantities unless ordered or authorized in writing by the Employer before closure of tenders. Unauthorized changes made by the Tenderer to provisional items in the Bill of Quantities, or to the provisional percentages and sums in the Summary of the Bill of Quantities will lead to the disqualification of the Tenderer.

C2.1.5 PRICING OF THE BILL OF QUANTITIES

The **bills of quantities / lump sum document** forms part of and must be read and priced in conjunction with all the other documents forming part of the **contract documents**, the Standard Conditions of Tender, Conditions of Contract, Specifications, Drawings and all other relevant documentation.

The prices and rates to be inserted by the Tenderer in the Bill of Quantities shall be the full inclusive prices to be paid by the Employer for the work described under the several items, and shall include

Any reference to words "Bid" or Bidder" herein and/or in any other documentation shall be construed to have the same meaning as the words "Tender" or "Tenderer".

full compensation for all cost and expenses that may be required in and for the completion and maintenance during the defects liability period of all the work described and as shown on the drawings as well as all overheads, profits, incidentals and the cost of all general risks, liabilities and obligations set forth or implied in the documents on which the Tender is based.

Each item shall be priced and extended to the "Total" column by the Tenderer, with the exception of the items for which only rates are required, or items which already have Prime Cost or Provisional Sums affixed thereto. If the Contractor omits to price any items in the Bill of Quantities, then these items will be considered to have a nil rate or price.

The Tenderer is required to check the Bills of Quantities and the numbers of the pages and should any be found to be missing or in duplicate, or should any of the typing be indistinct, or any doubt of obscurity arise as to the meaning of any description or particulars of any item, or if this Tender Enquiry contains any obvious errors, then the Tenderer must immediately inform the Principal Agent and have them rectified or explained in writing as the case may be. No liability whatsoever will be admitted by reason of the Contractor having failed to comply with the foregoing instruction.

No alterations, erasures, omissions or additions is to be made in the text and/or conditions of these Bills of Quantities. Should any such alterations, amendments, note/s or addition be made, the same will not be recognized, but reading of these Bills of Quantities as originally prepared by the Quantity Surveyor will be adhered to.

The contractor is cautioned that the use of any quantities appearing in these Bills of Quantities for the purpose of ordering material, it is done at own risk and no liability whatsoever will be admitted by the Employer or Quantity Surveyor for the correctness of such Quantities. Unless otherwise stated, items are measured net in accordance with the drawings, and no allowance is made for waste.

The prices and rates to be inserted by the Tenderer in the Bills of Quantities shall be the full inclusive prices to be paid by the Employer for the work described. Such prices and rates shall cover all costs and expenses that may be required in and for the execution of the work described, and shall cover the cost of all general risks, liabilities, and obligations set forth or implied in the documents on which the tender is based, as well as overhead charges and profit. Market related prices shall be inserted as these will be used as a basis for assessment of payment for additional work that may have to be carried out. The Employer reserves the right to balance the Bill rates where deemed necessary within the Tendered Amount.

A price or rate is to be entered against each item in the Bills of Quantities, whether the quantities are stated or not. An item against which no rate is/are entered, or if anything other than a rate or a nil rate (for example, a zero, a dash or the word "included" or abbreviations thereof) is entered against an item, it will also be regarded as a nil rate having been entered against that item, i.e. that there is no charge for that item. The Tenderer may be requested to clarify nil rates, or items regarded as having nil rates; and the Employer may also perform a risk analysis with regard to the reasonableness of such rates.

Should the full intent and meaning of any description not be clear, the bidder shall, before submission of his tender, call for a written directive from the principal agent, failing which it shall be assumed that the contractor has allowed in his pricing for materials and workmanship in terms of National Best Practice.

All items for which terminology such as "inclusive" or "not applicable" have been added by the Tenderer will be regarded as having a nil rate which shall be valid irrespective of any change in quantities during the execution of the Contract.

The Tenderer shall fill in rates for all items where the words "rate only" appear in the "Total" column. "Rate Only" items have been included where:

- (a) variations of specified components in the make-up of a pay item may be expected; and
- (b) no work under the item is foreseen at tender stage but the possibility that such work may be required is not excluded.

For 'Rate Only' items no quantities are given in the "Quantity" column but the quoted rate shall apply in the event of work under this item being required. The Tenderer shall however note that in terms of

the Tender Data the Tenderer may be asked to reconsider any such rates which the Employer may regard as unbalanced.

Descriptions in the Bills of Quantities are abbreviated and comply generally with those in the “PW 371” and the principles contained in the latest version of the SANS 1200 in South Africa. It is the intention that the abbreviated descriptions be fully described when read with the applicable measuring system and the relevant preambles and/or specifications. However, should the full intent and meaning of any description not be clear, the bidder shall, before submission of his tender, call for a written directive from the principal agent, failing which it shall be assumed that the contractor has allowed in his pricing for materials and workmanship in terms of National Best Practice.

The price quoted against each item of this Bills of Quantities shall cover the full inclusive cost of the complete work to which it refers, as described in the Conditions of Contract and Specifications and as shown on the Drawings and shall allow for labour, material, transporting, loading, storage, supervision, commissioning, wastage, as well as the builders profit and attendance.

The Tenderer must ensure that he fully completes all columns of the Bill of Quantities including the Final Summary. The fully priced bill of quantities must be submitted with the tender or The Final Summary and the Section Summary pages MUST be returned with the tender document as indicated the PA-03 Notice and Invitation to Tender / PA-04 Notice and Invitation for quotation.

The tenderers are to ensure that they have read and understood the project specifications included in C3: Scope of Work. All the information provided in the Scope of Works form part of the work and must be included in the rates.

“The Contractor shall be deemed to have inspected and examined the Site and its surroundings and information available in connection therewith and to have satisfied himself before submitting his tender (as far as is practicable) as to:

- (a) the form and nature of the Site and its surroundings, including subsurface conditions,
- (b) the hydrological and climatic conditions,
- (c) the extent and nature of work and materials necessary for the execution and completion of the Works,
- (d) the means of access to the Site and the accommodation he may require

and, in general, shall be deemed to have obtained all information (as far as is practicable) as to risks, contingencies and all other circumstances which may influence or affect his Tender”

C2.1.6 VALUE ADDED TAX

The **contract sum** must include for Value Added Tax (VAT). All rates, provisional sums, etc. in the **bills of quantities / lump sum document** shall be in Rands and cents and shall include all levies and taxes (other than VAT). VAT will be added in the summary of the Bill of Quantities. The rates must however be net (exclusive of VAT) with VAT calculated and added to the total value thereof in the Final Summary. All rates and amounts quoted in the Bill of Quantities

C2.1.7 CORRECTION OF ENTRIES

Incorrect entries shall not be erased or obliterated with correction fluid but must be crossed out neatly. The correct figures must be entered above or adjacent to the deleted entry, and the alteration must be initialled by the Tenderer.

C2.1.8 ARITHMETICAL ERRORS

Arithmetical errors found in the Bill of Quantities as a result of faulty multiplication of addition, will be corrected by the Engineer at the tender evaluation stage, as set out in the Tender Data.

C2.1.9 CONTRACT DOCUMENTS

The Tenderers are advised to examine the bills of quantities, drawings and specifications including all other contract documents and make themselves thoroughly acquainted with the nature and requirements of the work, as no claim for extra payment in this regard will be entertained. Should any parts of the drawings not be clearly intelligible to the Tender, he must, before submitting his tender, obtain clarification from the Principal Agent.

C2.1.10 UNITS OF MEASUREMENT

The units of measurement described in the Bill of Quantities are metric units for which the standard international abbreviations are used. Non-standard abbreviations which may appear in the Bill of Quantities are as follows:

No.	=	Number
%	=	Percent
Sum	=	Lump sum
PCsum	=	Prime cost sum
Prov sum	=	Provisional sum
m ³ .km	=	Cubic metre - kilometre
Km-pas	=	kilometre - pass
m ² .pass	=	square metre – pass

C2.1.11 TRADE NAMES

Tenderers attention is drawn to the fact that wherever trade names or references to any catalogue have been made in these Bills of Quantities, it is purely to establish a standard for the required material. If use is made of any other equally approved material in lieu of the prescribed trade name or catalogue, the necessary price adjustments will be made.

C2.1.12 CONTRACT DOCUMENTS

The Tenderers are advised to examine the bills of quantities, drawings and specifications including all other contract documents and make themselves thoroughly acquainted with the nature and requirements of the work, as no claim for extra payment in this regard will be entertained. Should any parts of the drawings not be clearly intelligible to the Tender, he must, before submitting his tender, obtain clarification from the Principal Agent.

C2.1.13 PAYMENTS

Interim valuations and payments will be prepared on a monthly basis, all in terms of the conditions of contract.

The contractor is to note that no payment will be made for materials stored off site and in the case of materials being stored on site, payment will only be made for such materials on condition that they have not been delivered to the site prematurely, a tax invoice and proof of payment (ownership) is submitted by the Contractor.

C2.1.14 ACCOMMODATION ON SITE

It is imperative to note that no living quarters for construction workers on site will not be permitted for the full duration of the contract unless otherwise stated in the contract data or permission be granted by the Employer.

C2.1.15 LOCAL MATERIAL UTILISATION REPORT (LOCAL CONTENT)

Bidders to note that materials procured for the works should be from South African manufactures and suppliers. Imported materials shall only be considered under exceptional circumstances, based on compelling technical justifications, and subject to the approval by the NDPWI.

Any reference to words "Bid" or Bidder" herein and/or in any other documentation shall be construed to have the same meaning as the words "Tender" or "Tenderer".

The contractor shall achieve in the performance of this contract the prescribed local content deliverables as listed in PA36 and annexures C thereto in the respective designated sectors as published by Department Trade Industry and Competition (DTIC). The Service Provider shall submit an accumulative monthly report to the Employer's representative indicating the percentage targets achieved which must be reconciled upon completion of the project and to form part of the final account.

The contractor shall be responsible for record keeping, documenting and submission of monthly local material utilization report with supporting documentation to the Employer's representative within 7 working days of the beginning of the successive month, in terms of DTI&C designated industry/sector/sub-sector schedule as per the PA36 and Annexures C attached to the tender document. The final percentage achievement to be reconciled upon completion of the project and form part of the final account. Allowance must be made for submitting reports to the Employer's Representative on a monthly basis in terms of monthly and accumulative targets achieved with audited supporting documentation.
the final account.

C2.1.16 CONTRACT PARTICIPATION GOALS

The contractor shall achieve in the performance of this contract the following Contract Participation Goals (CPGs) as indicated below:

Provision for pricing of compliance with the achieving the CPGs is made in the Contract Participation Goal Section of the Bills of Quantities and it is explicitly pointed out that all requirements in respect of the aforementioned are deemed to be priced thereunder and no additional claims in this regard shall be entertained

Monthly progressive reports to be submitted to the Employer's representative indicating the percentage targets achieved which must be reconciled upon completion of the project and to form part of the final account.

C2.1.16.1 MINIMUM TARGETED LOCAL BUILDING MATERIAL MANUFACTURERS CONTRACT PARTICIPATION GOAL

Minimum Percentage Participation Goal Applicable Yes No

Provision is made within the Contract Participation Goal section in the Bill of Quantities for the Minimum Targeted Local Building Material Manufacturers CPG in the execution of this project as described in PG-01.1 (EC) SCOPE OF WORKS C3.5.2. The contractor shall price his Profit and Attendance, all inclusive of associated costs to the contractor for implementation. Allowance must be made for submitting reports to the Employer's Representative on a monthly basis in terms of monthly and accumulative targets achieved with audited supporting documentation.

C2.1.16.2 MINIMUM TARGETED LOCAL BUILDING MATERIAL SUPPLIERS CONTRACT PARTICIPATION GOAL

Minimum Percentage Participation Goal Applicable Yes No

Provision is made within the Contract Participation Goal section in the Bill of Quantities for the Minimum Targeted Local Building Material Suppliers CPG in the execution of this project as described in PG-01.1 (EC) SCOPE OF WORKS C3.5.3. The contractor shall price his Profit and Attendance, all inclusive of associated costs to the contractor for implementation. Allowance must be made for submitting reports to the Employer's Representative on a monthly basis in terms of monthly and accumulative targets achieved with audited supporting documentation.

C2.1.16.3 MINIMUM TARGETED LOCAL LABOUR CONTRACT PARTICIPATION GOAL

Minimum Percentage Participation Goal Applicable Yes No

Provision is made within the Contract Participation Goal section in the Bill of Quantities for the Minimum Targeted Local Labour CPG in the execution of this project as described in PG-01.1 (EC) SCOPE OF WORKS C3.5.4. The contractor shall price his Profit and Attendance, all inclusive of associated costs to the contractor for implementation. Allowance must be made for submitting reports to the Employer's Representative on a monthly basis in terms of monthly and accumulative targets achieved with audited supporting documentation.

C2.1.16.4 MINIMUM TARGETED ENTERPRISE DEVELOPMENT: CONTRACT PARTICIPATION GOALS (CPG)

Minimum Percentage Participation Goal Applicable Yes No

A provisional amount has been allowed for within the Contract Participation Goal section in the Bill of Quantities for the Minimum Targeted Enterprise Development CPG in the execution of this project as described in PG-01.1 (EC) SCOPE OF WORKS C3.5.5. The provisional amount allowed is for the appointment of training coordinator, mentor, training service providers and training of the beneficiary enterprises.

The contractor shall price his Profit and Attendance, all inclusive of associated costs to the contractor for implementation. Allowance must be made for submitting reports to the Employer's Representative on a monthly basis in terms of monthly and accumulative targets achieved with audited supporting documentation.

The contractor shall complete a separate bill of quantities upon the award of the project and identification of the respective beneficiaries and the appointment of the training coordinator, mentor, training service providers of which the cost will be offset against the provisional amount allowed in the Bills of Quantities.

C2.1.16.5 MINIMUM TARGETED TARGETED CONTRACT SKILLS DEVELOPMENT GOALS (CSDG)

Minimum Percentage Participation Goal Applicable Yes No

A provisional amount has been allowed for within the Contract Participation Goal section in the Bill of Quantities for the Minimum Targeted Skills Development CPG in the execution of this project as described in PG-01.1 (EC) SCOPE OF WORKS C3.5.6. The provisional amount allowed is for:

- stipends payable to the beneficiaries
- appointment of training coordinator
- appointment of mentor (where applicable)
- appointment of training service providers
- other additional costs as per table 3 of the Standard

The contractor shall price his Profit and Attendance (all inclusive of associated costs to the contractor for implementation and reporting), based on the provisional amount in the Contract Participation Goal section in the Bill of Quantities. The contractor shall complete a separate bill of quantities upon the award of the project and identification of the respective beneficiaries. The CPG value to be achieved

Any reference to words "Bid" or "Bidder" herein and/or in any other documentation shall be construed to have the same meaning as the words "Tender" or "Tenderer".

will be based on the actual contract amount which will be offset against the provisional amount allowed for within the Contract Participation Goal section in the Bill of Quantities.

Allowance must be made for submitting reports to the Employer's Representative on a monthly basis in terms of monthly and accumulative targets achieved with audited supporting documentation.

Payment

The contractor shall upon the appointment of beneficiaries, provide a breakdown of all the associated costs. The contractor shall provide a payment schedule as to how the CPG costs will be claimed against for inclusion in the monthly payment certificates.

(a) Payment to the contractor to accommodate Part/Full Occupational qualification and Trade qualifications:

Should the contractor select Part/Full Occupational qualification and Trade qualifications learners, then the employer shall make provision for payment to the contractor as indicated in Table 3 of the Standard.

The contract skills participation goal, expressed in Rand, shall not be less than the contract amount multiplied by a percentage (%) factor given in Table 2 in the Standard for the applicable class of construction works. Should the contractor select Part/Full Occupational qualification and Trade qualifications learners, then the employer shall make provision for payment to the contractor as indicated in Table 3 of the Standard.

No provision for an additional payment item for the payment of the supervisor and/or mentors for the provision of training as provided for in the Contract Participation Goal section in the Bill of Quantities for the training of part/full time occupational learners and/or trade qualification learners. The associated cost is deemed to be included in general supervision on site.

The contractor shall complete a separate bill of quantities upon award, indicating the type and number of beneficiaries as well as the associated Notional Cost of Training to be provided, on which payment will be based.

(b) Payment to the contractor to accommodate Work Integrated Learners and Candidates for professional registration:

Should the contractor select Work Integrated Learners and/or Candidates for professional registration, then the employer shall make provision for payment to the contractor as indicated in Table 3 of the Standard.

Provisional amounts have been included in the Contract Participation Goal section in the Bill of Quantities for the training of Work Integrated Learners and Candidates for professional registration. The contractor shall price his Profit and Attendance (all inclusive of associated costs to the contractor for implementation and reporting), based on the provisional amount in the Contract Participation Goal section in the Bill of Quantities.

The contractor shall complete a separate bill of quantities upon award, indicating the type and number of beneficiaries as well as the associated Notional Cost of Training to be provided, on which payment will be based.

The CPG value to be achieved will be based on the contract amount as defined by the Standard, which will be offset against the provisional amount allowed for within the Contract Participation Goal section in the Bill of Quantities.

The contractor shall apportion the cost of accommodating work integrated learners (P1 and P2 learners) and candidates for professional registration by using Table 3 in the Standard and this

cost will be used to determine the Rand value and will be used in determining the contract participation goal in the Bills of Quantities.

Table 3: Notional Cost of Training; Headcount

Type of Training Opportunity	Provision for stipends (Unemployed learners only)	Provisions for mentorship	Provisions for additional costs*	Total costs	
				Unemployed learners	Employed learners
Method 1					
Occupational qualification	R7 000	R0	R9 000	R16 000	R9 000
Method 2					
TVET College graduates	R14 000	R0	R9 000	R23 000	N/A
Apprenticeship	R14 000	R0	R12 000	R26 000	R12 000
Method 3					
P1 and P2 learners	R24 000	R20 000	R4 500	R48 500	N/A
Method 4					
Candidates with a 3 year diploma	R37 000	R20 000	R4 500	R61 500	R20 000
Candidates with 4 year qualification	R47 000	R20 000	R4 500	R71 500	R20 000

Note: The notional cost of providing training opportunities will increase by CPI on an annual basis based on April CPI. Should the rates increase after bid award or during construction the rates will be adjusted as a remeasurable item.

Example: Training Target Calculation for a R65,7m GB contract

Contract amount R65 700 000
 Contract duration 12 Months
 CSDG 0,50%
 Minimum CSDG target $0,50\% \times R65\,700\,000 = R328\,500$ (Minimum requirement)

Skills Types	Number of learners	Notional Cost / Learner / Quarter	Notional cost/learner/year	Total Notional Cost over 12 months Contract
Method 2: Workplace learning opportunities, with unemployed TVET graduates	1	R23 000	R92 000	R92 000
Method 3: Candidacy for an unemployed learner with a 3-year qualification	1	R61 500	R246 000	R246 000
Total	2			R338 000

C2.1.16.6 NATIONAL YOUTH SERVICE TRAINING AND DEVELOPMENT PROGRAMME

National Youth Service Training and Development Programme Applicable Yes No

The programme shall be implemented in terms of the Implementation of the National Youth Service Programme under the Expanded Public Works (EPWP) and shall be priced in the CPG section of the Bills of Quantities.

Provision has been made within the Contract Participation Goal section in the Bill of Quantities for the National Youth Service Training and Development Programme CPG in the execution of this project as described in PG-01.1 (EC) SCOPE OF WORKS C3.5.7. The contractor to price all elements of this section and allowance must be made for submitting monthly reports in the prescribed manner as per examples of reports bound in the specification document.

C2.1.16.7 LABOUR-INTENSIVE WORKS

Labour Intensive Works Applicable Yes No

Where labour intensive work is specified in the Bill of Qualities and indicated by “LI” the contractor must price for and include in rates. Contractors are expected to use their initiative to identify additional activities that can be done labour-intensively to comply with the set minimum labour intensity target. Allowance must be made for submitting monthly reports illustrating the value of the works executed under Labour Intensive Works.

C2.2 Submission of Accrual Reports

The Contractor shall submit accrual reports to the client representative at the end of March and September each year for the duration of the Service Contract period from the date of appointment up to and including project closeout. This is to ensure that PMTE complies with the accounting framework GRAP, which requires that PMTE disclose all its accruals as at the end of each reporting date. Allowance must be made for submitting reports to the Employer’s Representative on a monthly basis in terms of monthly and accumulative targets achieved with audited supporting documentation.

C2.3. Submission of Monthly Local Material Utilisation Report (Local Content)

The contractors shall be responsible for record keeping, documenting and submission of monthly local material utilization report with supporting documentation to the Employer’s representative within 7 working days of the beginning of the successive month, in terms of DTI&C designated industry/sector/sub-sector schedule as per the PA36 and Annexures C attached to the tender document. The final percentage achievement to be reconciled upon completion of the project and form part of the final account. Allowance must be made for submitting monthly reports illustrating the value of local material utilisation report.

PG-03.1 (EC) SITE INFORMATION – GCC (2010) 2nd Edition 2010

Project title:	<i>Carnarvon, Williston & Britstown: DOJ: Various Magistrate Office Installation of Generators: Cluster 5 \</i>				
Tender no:	<i>KIM06/2023</i>	WCS no:	<i>056551</i>	Reference no:	<i>19/2/4/2/2/2367/15</i>

C4 Site Information

The project is based on two location

- **Carnarvon Magistrate Office**
- Site address: 9 Hanau St, Carnarvon, 8925
- Coordinates: -30.969790117281825, 22.129696552611247

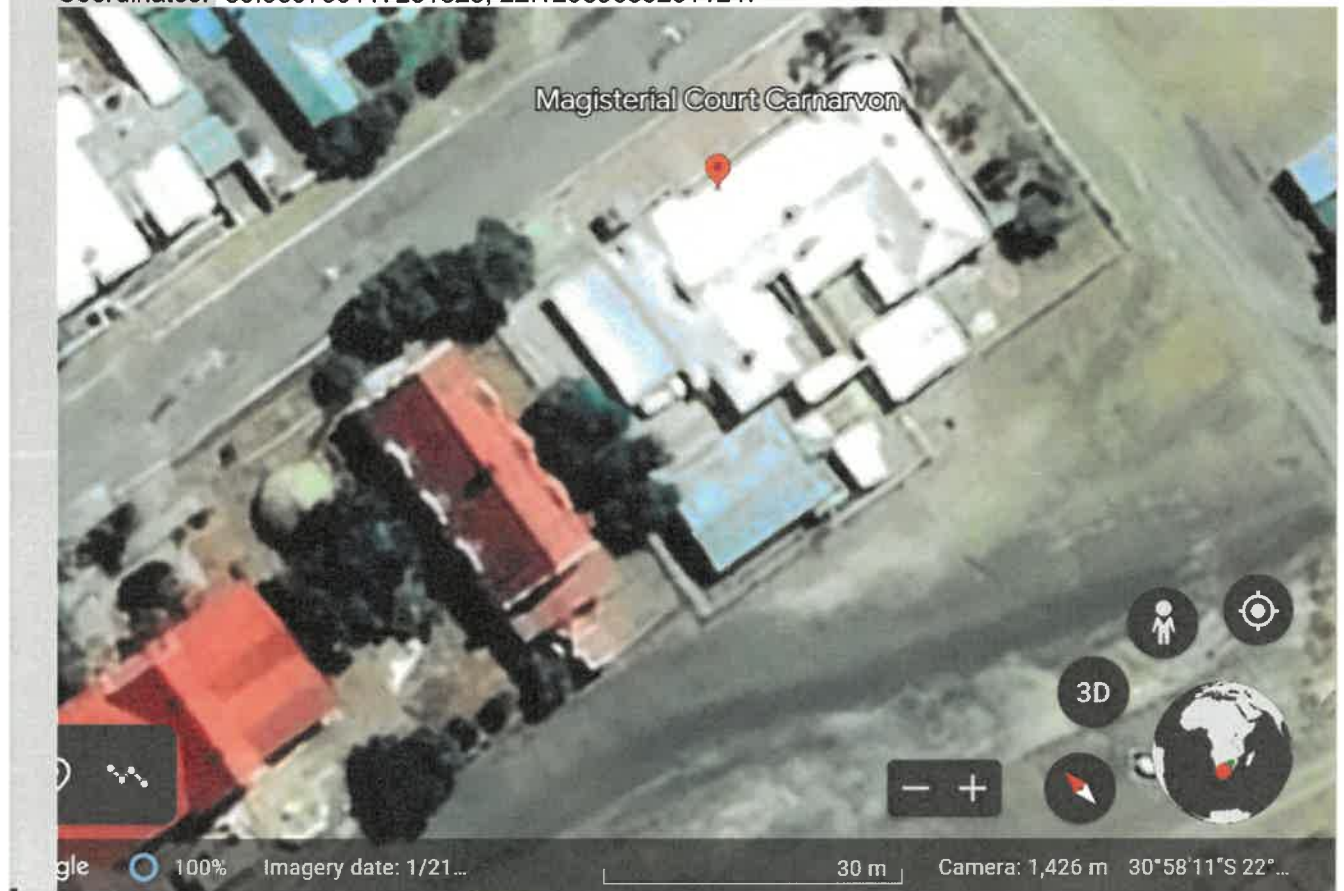

- The site is a live site and will have regular court proceedings which may require works to be halted

- **Britstown Magistrate Court**
- Site address: 89 Mark St, Britstown, 8782
- Coordinate: -30.5893432080658, 23.50355737233426



The site is a live site and will have regular court proceedings which may require works to be halted



public works
& infrastructure

Department:
Public Works and Infrastructure
REPUBLIC OF SOUTH AFRICA

OCCUPATIONAL HEALTH AND SAFETY

FOR

CONSTRUCTION PROJECT:

***SUPPLY AND INSTALL GENERATORS IN
CARNARVON, WILLISTON AND BRITSTOWN
CLUSTER 5***

AT

VARIOUS CENTERS: NORTHERN CAPE MAGISTRATE OFFICE

MANAGED ON BEHALF OF

**THE DEPARTMENT OF
PUBLIC WORKS**

PRINCIPAL CONTRACTOR RECEIPT

Received by:

Name:

Signature:

Date:

Capacity:

OHS MANAGEMENT DPWI: WENDY MBOLEKWA

CONTENTS

- 1. PREAMBLE**
- 2. SCOPE OF HEALTH & SAFETY DOCUMENT**
- 3. PURPOSE**
- 4. DEFINITIONS**
- 5. OCCUPATIONAL HEALTH & SAFETY MANAGEMENT**
- 6. RESPONSIBILITIES**
- 7. SCOPE OF WORK**
- 8. HEALTH AND SAFETY FILE**
- 9. RISK ASSESSMENTS**
- 10. HEALTH AND SAFETY POLICY**
- 11. LOCKOUT PROCEDURE**
- 12. ELECTRICAL EMERGENCY RESPONSE PROCEDURE**
- 13. COMPLETED WORK SAFETY CHECKLIST**
- 14. REPORTING OF INCIDENTS**
- 15. HOUSEKEEPING**

1. PREAMBLE

In terms of Construction Regulation 4(1)(a) of the Occupational Health and Safety Act, 1993 (Act 85 of 1993), and 5(1) construction regulation of 2014, the Department of Public Works, as the Client and/or its Agent on its behalf, shall be responsible to prepare Health & Safety Specifications for any intended construction project and provide any Principal Contractor who is making a bid or appointed to perform construction work for the Client and/or its Agent on its behalf with the same.

The Client's further duties are as described in The Act and the Regulations made there-under. The Principal Contractor shall be responsible for the Health & Safety Policy for the site in terms of Section 7 of the Act and in line with Construction Regulation 5 as well as the Health and Safety Plan for the project.

2. SCOPE OF HEALTH AND SAFETY SPECIFICATION DOCUMENT

These Specifications should be read in conjunction with the Act, the Construction Regulations and all other Regulations and Safety Standards which were or will be promulgated under the Act or incorporated into the Act and be in force or come into force during the effective duration of the project.

The stipulations in this specification, as well as those contained in all other documentation pertaining to the project, including contract documentation and technical specifications shall not be interpreted, in any way whatsoever, to countermand or nullify any stipulation of the Act, Regulations and Safety Standards which are promulgated under, or incorporated into the Act.

2.1 APPLICATIONS AND INTERPRETATION

This document is to be read and understood in conjunction with the following, inter- alia:

- *Occupational Health and Safety Act 85 of 1993 (OHS Act).*
- *All regulations published in terms of the OHS Act.*
- *Construction Regulations, 2014*
- *SABS codes referred to by the OHS Act.*
- *Contract Documents*
- *Basic Conditions of Employment Act (Act 75 of 1997)*
- *National Environmental Management Act 107 of 1998 and all Regulations*
- *Compensation for Occupational Injuries and Diseases (COID) Act No. 130 of 1993*

ABBREVIATIONS

- OHS : Occupational Health and Safety
- CEO : Chief Executive Officer
- CR : Construction Regulations
- HCS : Hazardous Chemical Substances
- MSDS : Material Safety Data Sheet
- AIA : Approved Inspection Authority
- HBA : Hazardous Biological Agents
- OEL : Occupational Exposure Limit
- CSIR : Council for Scientific and Industrial Research
- H&SS : Health and Safety Specification

- HS&EP : Health, Safety and Environmental Plan
- HS&EF : Health, Safety and Environmental File
- CHSO : Construction Health and Safety Officer

3. PURPOSE

The Department is obligated to implement measures to ensure the health and safety of all people and properties affected under its custodianship or contractual commitments, and is further obligated to monitor that these measures are structured and applied according to the requirements of these Health and Safety Specifications.

The purpose of this specification document is to provide the relevant Principal Contractor (and his /her contractor) with any information other than the standard conditions pertaining to construction sites which might affect the health and safety of persons at work and the health and safety of persons in connection with the use of plant and machinery; and to protect persons other than persons at work against hazards to health and safety arising out of or in connection with the activities of persons at work during the carrying out of construction work for the Department of Public Works and Infrastructure. The Principal Contractor (and his /her contractor) is to be briefed on the significant health and safety aspects of the project and to be provided with information and requirements

4. DEFINITIONS

The following definitions from the Occupational Health and Safety Act are listed as follows:

“Chief Executive Officer”

In relation to a body corporate or an enterprise conducted by the State, means the person who is responsible for the overall management and control of the business of such body corporate or enterprise.

“Danger”

Means anything that may cause injury or damage to persons or property.

“Employee”

Means, subject to the provisions of Subsection (2), any person who is employed by or works for any employer and who receives or is entitled to receive any remuneration or who works under the direction or supervision of an employer or any other person.

“Employer”

Means, subject to the provisions of Subsection (2), any person who employs or provides work for any person or remunerates that person or expressly or tacitly undertakes to remunerate him, but excludes a labour broker as defined in Section 1(1) of the Labour Relations Act, 1953 (Act No. 28 of 1956).

“Healthy”

Means free from illness or injury attributable to occupational causes.

“Machinery”

Means any article or combination of articles assembled, arranged or connected and which is used or intended to be used for converting any form of energy to performing work, or which is used or

intended to be used, whether incidental thereto or not, for developing, receiving, storing, containing, confining, transforming, transmitting, transferring or controlling any form of energy.

“Medical Surveillance”

Means a planned programme of periodic examination (which may include clinical examinations, biological monitoring or medical tests) of employees by an occupational health practitioner or, in prescribed cases, by an occupational medicine practitioner. Plant Includes fixtures, fittings, implements, equipment, tools and appliances, and anything which is used for any purpose in connection with such plant. Properly Used Means used with reasonable care, and with due regard to any information, instruction or advice supplied by the designer, manufacturer, importer, seller or supplier.

User

In relation to plant or machinery, means the person who uses plant or machinery for his own benefit or who has the right of control over the use of plant or machinery, but does not include a lessor of, or any person employed in connection with, the plant or machinery.

Reasonably Practicable

Means practicable having regards to: a) the severity and scope of the hazard or risk concerned, b) The state of knowledge reasonably available concerning that hazard or risk and of any means to remove or mitigate that hazard or risk. c) the availability and suitability of means to remove or mitigate that hazard or risk; and d) The cost of removing or mitigating that hazard or risk in relation to the benefits deriving there from.

“Risk”

Means the probability that injury or damage will occur.

“Safe”

Means free from any hazard.

“Standard”

Means any provision occurring: a) in a specification, compulsory specification, code of practice or standard method as defined in Section 1 of the Standards Act, 1993 (Act No. 29 of 1993); OR b) in any specification, code or any other directive having standardization as its aim and issued by an institution or organization inside or outside the Republic which, whether generally or with respect to any particular article or matter and whether internationally or in any particular country or territory, seeks to promote standardisation.

The following definitions from the Construction Regulations are listed as follows:

“Agent” – means any person who acts as a representative for a Client;

“Client” – means any person for whom construction work is performed;

“Construction Work” is defined as any work in connection with –

- (a) the erection, maintenance, alteration, renovation, repair, demolition or dismantling of or addition to a building or any similar structure;
- (b) the installation, erection, dismantling or maintenance of a fixed plant where such work includes the risk of a person falling;
- (c) the construction, maintenance, demolition or dismantling of any bridge, dam, canal, road, railway, runway, sewer or water reticulation system or any similar civil engineering structure; or

- (d) the moving of earth, clearing of land, the making of an excavation, piling, or any similar type of work;

“Health and Safety File” – means a file, or other record in permanent form, containing the information required a contemplated in the regulations;

“Health and Safety Plan” – means a site, activity or project specific documented plan in accordance with the client’s health and safety specification;

“Health and Safety Specification” – means a site, activity or project specific document prepared by the client pertaining to all health and safety requirements related to construction work;

“Electrical installation” means any electrical installation as defined in regulation 1 of the Electrical Installation Regulations, published under Government Notice R.2270 of 11 October 1985;

“Method Statement” – means a document detailing the key activities to be performed in order to reduce as reasonably as practicable the hazards identified in any risk assessment;

“Principal Contractor” – means an employer, as defined in section 1 of the Act who performs construction work and is appointed by the Client to be in overall control and management of a part of or the whole of a construction site;

“Risk Assessment” – means a program to determine any risk associated with any hazard at a construction site, in order to identify the steps needed to be taken to remove, reduce or control such hazard.

“Competent person” – means any person having the knowledge, training, experience and qualifications specific to the work or task being performed: Provided that where appropriate qualifications and training are registered in terms of the provisions of the South African Qualifications Authority Act, 1995 (Act No. 58 of 1995), these qualifications and training shall be deemed to be the required qualifications and training.

5. OCCUPATIONAL HEALTH & SAFETY MANAGEMENT

5.1. Overall Supervision and Responsibility for OH&S

The Client and/or its Agent shall ensure that the Principal Contractor implements and maintains the agreed and approved H&S Plan. Failure on the part of the Client or Agent to comply with this requirement will not relieve the Principal Contractor from any one or more of his/her duties under the Act and Regulations.

5.2. Further (Specific) Supervision Responsibilities for OH&S

Several appointments or designations of responsible and /or competent people in specific areas of construction work are required by the Act and Regulations. The following competent appointments, where applicable, in terms of the Construction Regulations and other Regulations shall be made to ensure compliance to the Act, Regulations and SANS Standards.

LEGAL DOCUMENTATION/APPOINTMENTS

The following documents must be provided in the Health and Safety Plan (H&SP):

- Health and Safety Policy signed by CEO or statement of commitment to SHE
- Letter of good standing with the Compensation Commissioner, Federated Employers or similar insurer.
- HSE Organogram (or table), outlining the HSE Team, as well as the appointment(s) they have under the Act and Regulations (reference to specific section/regulation applicable to appointment)
- The competency of each member of the HSE Team must be provided and should include knowledge, training, experience & qualifications specific to the appointment.

Signed copies of the following legal appointments must be provided in the Health, Safety and Environmental Plan:

APPOINTMENT	OHS-ACT / REGULATION REFERENCE
Section 16.2 appointment	Section 16.2
HSE Representative (if necessary)	Section 17(1)
Incident Investigator	GAR 9(2)
First Aiders	GSR 3(4)
Fire Fighters	ER 9 & CR 29
Risk Assessor	HCS Reg (Incl. Asbestos & Lead); CR 9

The following information must be provided in the H&SP:

- Indicate the estimated number of employees to be working on site.
- Indicate the expected number of sub-contractors to be appointed by the Principal Contractor.

The following competent persons, where applicable, shall be appointed in writing by the Principal Contractor, prior to any work being carried out, and shall adhere to the requirements of the specific sub-regulations.

The competency of each of these appointed competent persons must be provided and should include knowledge, training, experience & qualifications specific to the appointment.

APPOINTMENT	OHS-ACT / REGULATION REFERENCE
Construction Manager	CR 8 (1)
Assistant Construction Manager	CR 8 (2)
Construction H&S Officer where applicable	CR 8 (5)
Construction Supervisor	CR 8 (7)
Construction Assistant Supervisor	CR 8(8)
Risk assessor	CR 9(1)
Temporary works competent person	CR12 (2)
Excavation Work Supervisor	CR 13 (1)(a)
Bulk Mixing Plant Competent Person	CR 20 (1)
Explosive Powered Tools Competent Person	CR 21(2)(b)
Construction Vehicle and Mobile Plant Competent Person	CR23 (1)(d)
Electrical Machinery Competent Person	CR 24 (c)
Stacking and Storage Supervisor	CR 28 (a)
Fire Equipment Inspector	CR 29(h)

Indicate in the H&SP, which of these listed appointments are applicable to the construction work in question (project specific).

No work involving any of the listed appointments may be performed without the knowledge and approval of an appointed competent person.

5.3 Communication & Liaison

5.2.1 The Principal Contractor will communicate all health and safety concerns with the DPW Health and Safety Officer.

6. RESPONSIBILITIES

6.1 Client/Agent

6.1.2 The Client/Agent shall discuss and negotiate with the Principal Contractor the contents of the health and safety plan and when compliant, approve the plan.

6.2 **Principal Contractor**

- 6.2.1 The Principal Contractor shall accept the appointment under the terms and Conditions of Contract. The Principal Contractor shall sign and agree to those terms and conditions and shall, before commencing work, notify the Department of Labour of the intended construction. Annexure 2 of this construction regulation contains a "Notification of Construction Work" form. The Principal Contractor shall submit the notification in writing prior to commencement of work and inform the Client or his Agent accordingly.
- 6.2.2 The Principal Contractor shall ensure that he is fully conversant with the requirements of this Specification and all relevant health and safety legislation.
- 6.2.3 The Principal Contractor will in no manner or means be absolved from the responsibility to comply with all applicable sections of the Act, the Construction Regulations or any Regulations proclaimed under the Act or which may perceivable be applicable to this contract.
- 6.2.4 The Principal Contractor shall provide and demonstrate to the Client a suitable and sufficiently documented health and safety plan based on this Specification, the Act and the Construction Regulations, which shall be applied from the date of commencement of and for the duration of execution of the works. This plan shall, as appendices, include the health and safety plans of all Sub-contractors for which he has to take responsibility in terms of this contract.
- 6.2.5 The Principal Contractor shall provide proof of his registration and good standing with the Compensation Fund or with a licensed compensation insurer prior to commencement with the works.
- 6.2.6 The Potential Principal Contractor shall, in submitting his tender, demonstrate that he has made provision for the cost of compliance with the specified health and safety requirements, the Act and Construction Regulations. (Note: This shall have to be contained in the conditions of tender upon which a tenderer's offer is based.)
- 6.2.7 The Principal Contractor shall consistently demonstrate his competence and the adequacy of his resources to perform the duties imposed on the Principal Contractor in terms of this Specification, the Act and the Construction Regulations.
- 6.2.8 The Principal Contractor shall ensure that a copy of his health and safety plan is available on site and is presented upon request to the Client, an Inspector, Employee or Sub-contractor.
- 6.2.9 The Principal Contractor shall ensure that a health and safety file, which shall include all documentation required in terms of the provisions of this Specification, the Act and the Construction Regulations, is opened and kept on site and made available to the Client or Inspector upon request. Upon completion of the works, the Principal Contractor shall hand over a consolidated health and safety file to the Client.
- 6.2.10 The Principal Contractor shall, throughout execution of the contract, ensure that all conditions imposed on his Sub-contractors in terms of the Act and the Construction Regulations are complied with as if they were the Principal Contractor.
- 6.2.11 The Principal Contractor shall from time to time evaluate the relevance of the Health and Safety Plan and revise the same as required, following which revised plan shall be submitted to the Client and/or his/her Agent for approval.

6.2.12 A letter of good standing in terms of COIDA (Compensation Commissioner) must be submitted to DPW.

7. SCOPE OF WORK

Construction of security fence and perimeter lighting. These specifications are applicable to the specific scope of work pertaining to the above-mentioned project as detailed in the tender documents.

8. HEALTH AND SAFETY FILE

a) The Principal Contractor must, in terms of Construction Regulation 7(7), keep a Health & Safety File on site at all times that must include all documentation required in terms of the Act and Regulations and must also include a list of all Contractors on site that are accountable to the Principal Contractor and the agreements between the parties and details of work being done. A more detailed list of documents and other legal requirements that must be kept in the Health and

b) The Health and Safety File will remain the property of the Client and/or its Agent on its behalf throughout the period of the project and shall be consolidated and handed over to the Client and/or its Agent on its behalf at the time of completion of the project

9. RISK ASSESSMENTS

In terms of Construction Regulations 5 the Client will prepare a baseline risk assessment for the construction work project. The Principal Contractor shall, before commencement of any construction work and during the construction work, have risk assessments performed by a competent person appointed in writing, which risk assessments form part of the health and safety plan to be applied on site, and must include –

- (a) the identification of the risks and hazards to which persons may be exposed to;
- (b) the analysis and evaluation of the risks and hazards identified;
- (c) a documented plan of safe work procedures to mitigate, reduce or control the risks and hazards that have been identified;
- (b) a monitoring plan; and
- (e) a review plan.

The following but not limited hazards are identified:

- Drilling
- Formwork and support work
- Scaffolding
- Excavation
- Construction vehicles and mobile equipment
- Electrical installations and electrical machinery
- Housekeeping

- Stacking and storage practices
- Fire risks and fire precautions
- Use of jackhammers
- Hot work (steel cutting and welding)
- Portable electrical tools
- Intoxicated persons on site
- Use of ladders
- Impact of construction work upon occupants of buildings not evacuated for the duration of the work
- Working at height (fall protection)
- Noise
- Dust

Site Specific risk assessment of the above must be submitted to DPWI before commencement of work.

10. HEALTH AND SAFETY POLICY

Each contractor to submit a suitable documented Health and Safety Policy as required by Section 7 of the OHS Act.

11. IDENTIFICATION OF HAZARDS AND DEVELOPMENT OF RISK ASSESSMENTS, STANDARD WORKING PROCEDURES (SWP) AND METHOD STATEMENTS

The Principal Contractor is required to develop Risk Assessments, Standard Working Procedures (SWP) and Method Statements for each activity executed in the contract or project.

The identification of hazards is over and above the hazards identification programme and those hazards identified during the drafting of the Health and Safety Plan.

12. ARRANGEMENTS FOR MONITORING AND REVIEW

12.1 Monthly Audit by Client and/or its Agent on its behalf

The Client and/or its Agent on its behalf will be conducting Periodic Audits at times agreed with the Principal Contractor Audit to comply with Construction Regulation 4(1)(d) to ensure that the principal Contractor has implemented, is adhering to and is maintaining the agreed and approved OH&S Plan.

12.3 Reports

- a) The Principal Contractor shall report all incidents where an employee is injured on duty to the extent that he/she:
 - i. dies

- ii. becomes unconscious
- iii. loses a limb or part of a limb
- iv. is injured or becomes ill to such a degree that he/she is likely either to die or to suffer a permanent physical defect or likely to be unable for a period of at least 14 days either to work or continue with the activity for which he/she was usually employed

OR where:

- i. a major incident occurred
 - ii. the health or safety of any person was endangered
 - iii. where a dangerous substance was spilled
 - iv. the uncontrolled release of any substance under pressure took place
 - v. machinery or any part of machinery fractured or failed resulting in flying, falling or uncontrolled moving objects
 - vi. machinery ran out of control, to the Provincial Director of the Department of Labour within seven days and at the same time to the Client and/or its Agent on its behalf.
- b) The Principal Contractor is required to provide the Client and/or its Agent on its behalf with copies of all statutory reports required in terms of the Act and the Regulations.
- c) The Principal Contractor is required to provide the Client and/or its Agent on its behalf with a monthly "SHE Risk Management Report".
- d) The Principal Contractor is required to provide a.s.a.p. the Client and/or its Agent on its behalf with copies of all internal and external accident/incident investigation reports.

12.4 Review

The Principal Contractor is to review the Hazard Identification, Risk Assessments and Standard Work Processes at each Production Planning and Progress Report meeting as the construction work develops and progresses and each time changes are made to the designs, plans and construction methods and processes.

The Principal Contractor must provide the Client and/or its Agent on its behalf, other Contractors and all other concerned parties with copies of any changes, alterations or amendments as contemplated in the above paragraph.

12.5 Site Rules and other Restrictions

a) Site OH&S Rules

The Principal Contractor must develop a set of site-specific OH&S rules that will be applied to regulate the Health and Safety Plan and associated aspects of the construction. When required for a site by law, visitors and non-employees upon entering the site shall be issued with the proper Personal Protective Equipment (PPE) as and when necessary.

b) Security Arrangements

The Principal Contractor must establish site access rules and implement and maintain these throughout the construction period.

12.6 Training

a) General Induction Training

All employees of the Principal and other Contractors must be in possession of proof of General Induction training

b) Other Training

All operators, drivers and users of construction vehicles, mobile plant and other equipment must be in possession of valid proof of training.

12.7 Accident and Incident Investigation

The Principal Contractor is responsible to oversee the investigation of all accidents/incidents where employees and non-employees were injured to the extent that he/she/they had to receive first aid or be referred for medical treatment by a doctor, hospital or clinic. (General Administrative Regulation 9)

The Principal Contractor is responsible for the investigation of all non-injury incidents as described in Section 24 (1) (b) & (c) of the Act and keeping a record of the results of such investigations including the steps taken to prevent similar incidents in future.

Notwithstanding the requirements of Section 24 of the Act, ALL incidents shall be investigated and reported on in writing, irrespective of whether such incident gave rise to injury or damage.

13 OUTLINED DATA, REFERENCES AND INFORMATION ON CERTAIN AND/OR SPECIFIC OBLIGATORY REQUIREMENTS TO ENSURE COMPLIANCE

OHS Act Section/ Regulation	Subject	Requirements
Construction. Regulation	Notice of carrying out Construction work	<ul style="list-style-type: none"> • Department of Labour notified • Copy of Notice available on Site
General Admin. Regulation 4	Copy of OH&S Act (Act 85 of 1993)	<ul style="list-style-type: none"> • Updated copy of Act & Regulations on site. • Readily available for perusal by employees.
COID Act Section 80	Registration with Compens. Insurer	<ul style="list-style-type: none"> • Written proof of registration/Letter of good standing available on Site
Construction. Regulation 4 & 5(1)	H&S Specification & Programme	<ul style="list-style-type: none"> • H&S Spec received from Client and/or its Agent on its behalf • OH&S programme developed & Updated regularly
Section 8(2)(d) Construction. Regulation	Hazard Identification & Risk Assessment	<ul style="list-style-type: none"> • Hazard Identification carried out/Recorded • Risk Assessment and – Plan drawn up/Updated • RA Plan available on Site • Employees/Sub-Contractors informed/trained
Section 16(2)	Assigned duties (Managers)	<ul style="list-style-type: none"> • Responsibility of complying with the OH&S Act assigned to other person/s by CEO.
Section 37(1) & (2)	Agreement with Mandatories/ (Sub-)Contractors	<ul style="list-style-type: none"> • Written agreement with (Sub-)Contractors • List of Subcontractors displayed. • Proof of Registration with Compensation Insurer/Letter of Good Standing
Section 24 & General Admin. Regulation 8 COID Act Sect.38, 39 & 41	Reporting of Incidents (Dept. of Labour)	<ul style="list-style-type: none"> • Incident Reporting Procedure displayed. • All incidents in terms of Sect. 24 reported to the Provincial Director, Department of Labour, within 3 days. (Annexure 1)(WCL 1 or 2) and to the Client and/or its Agent on its behalf • Cases of Occupational Disease Reported • Copies of Reports available on Site • Record of First Aid injuries kept

General Admin. Regulation 9	Investigation and Recording of Incidents	<ul style="list-style-type: none"> • All injuries which resulted in the person receiving medical treatment other than first aid, recorded and investigated by investigator designated in writing. • Copies of Reports (Annexure 1) available on Site • Tabled at H&S Committee meeting • Action taken by Site Management.
Construction. Regulation Driven Machinery Regulations 18 & 19	Cranes & Lifting Machines Equipment	<ul style="list-style-type: none"> • Competent person appointed in writing to inspect Cranes, Lifting Machines & Equipment • Written Proof of Competence of above appointee available on Site. • Cranes & Lifting tackle identified/numbered • Register kept for Lifting Tackle • Log Book kept for each individual Crane • Inspection: - All cranes - daily by operator <ul style="list-style-type: none"> - Tower Crane/s - after erection/6monthly - Other cranes - annually by comp. person • - Lifting tackle(slings/ropes/chain slings etc.) - daily or before every new application
General Safety Regulation 3	First Aid	<ul style="list-style-type: none"> • Every workplace provided with sufficient number of First Aid boxes. (Required where 5 persons or more are employed) • First Aid freely available • Equipment as per the list in the OH&S Act. • One qualified First Aider appointed for every 50 employees. (Required where more than 10 persons are employed) • List of First Aid Officials and Certificates • Name of person/s in charge of First Aid box/es displayed. • Location of First Aid box/es clearly indicated. • Signs instructing employees to report all Injuries/illness including first aid injuries • PSE Risk Assessment carried out • Items of PSE prescribed/use enforced
General Safety Regulation 2	Personal Safety Equipment (PSE)	

		<ul style="list-style-type: none"> • Records of Issue kept • Undertaking by Employee to use/wear PSE • PSE remain property of Employer, not to be removed from premises GSR 2(4)
--	--	---

Occupational Health and Safety Act,(Act No.85 of 1993)-[OHSA] and Regulations as follows:

- Construction Regulations[CR]
- General Administrative Regulations[GAR]
- General Safety Regulations[GSR]
- Environmental Regulations for Workplaces[ERW]
- General machinery Regulations [GMR]
- Hazardous Chemical Substances Regulations[HCSR]
- Electrical Installations Regulations[EIR]
- Electrical Machinery Regulations[EMR]
- Pressure Equipment Regulation [PER]

14. LOCKOUT PROCEDURE

Contractors undertaking maintenance and repair work must submit a suitably documented lockout/tag-out procedure to be approved before work commences.

15. HOUSEKEEPING

Good housekeeping will be maintained at all times as per Construction Regulation No. 25. Poor housekeeping contributes to three major problems, namely, costly or increased accidents, fire or fire hazards and reduction in production. Good housekeeping will enhance production time.

In promotion of environmental control all waste, rubble, scrap etc, will be disposed of at a registered dump site and records will be maintained. Where it is found to be impractical to use a registered dump site or it is not available, the Principal Contractor will ensure that the matter is brought to record with the client or his representative, after which suitable, acceptable alternatives will be sought and applied.

Dross and refuse from metals, and waste matters or by-products whose nature is such that they are poisonous or capable of fermentation, putrefaction or constituting a nuisance shall be treated or disposed of by methods approved of by an inspector.

NOTE: No employer (Principal Contractor) shall require or permit any person to work at night or after hours unless there is adequate, suitable artificial lighting including support services in respect of Health and Safety.

16. ELECTRICAL EMERGENCY RESPONSE PROCEDURE

Contractors undertaking electrical maintenance and repair work must submit a suitably documented Electrical Emergency Response Procedure to be approved before work commences.