



public works
& infrastructure

Department:
Public Works and Infrastructure
REPUBLIC OF SOUTH AFRICA

REPAIR, MAINTENANCE AND SERVICING CONTRACT

TENDER No: H21/016AI

REFERENCE No: H21/016AI

**BEITBRIDGE LAND PORT OF ENTRY: MAINTENANCE
AND REPAIRS OF BUILDINGS, CIVIL, ELECTRICAL AND
MECHANICAL INFRASTRUCTURE AND INSTALLATIONS
FOR THE PERIOD OF 36 MONTHS (APPOINTMENT OF A
CONTRACTOR)**

TENDER DOCUMENT

JANUARY 2022

ISSUED BY:

DEPARTMENT OF PUBLIC WORKS AND INFRASTRUCTURE

**Central Government Offices c/o
Bosman & Madiba (Vermeulen) Streets**

PRETORIA

0001

NAME OF TENDERER:

**BEITBRIDGE LAND PORT OF ENTRY DOCUMENT STRUCTURE
 MAINTENANCE, SERVICING AND REPAIR CONTRACT: Tender No.: H21/016AI**

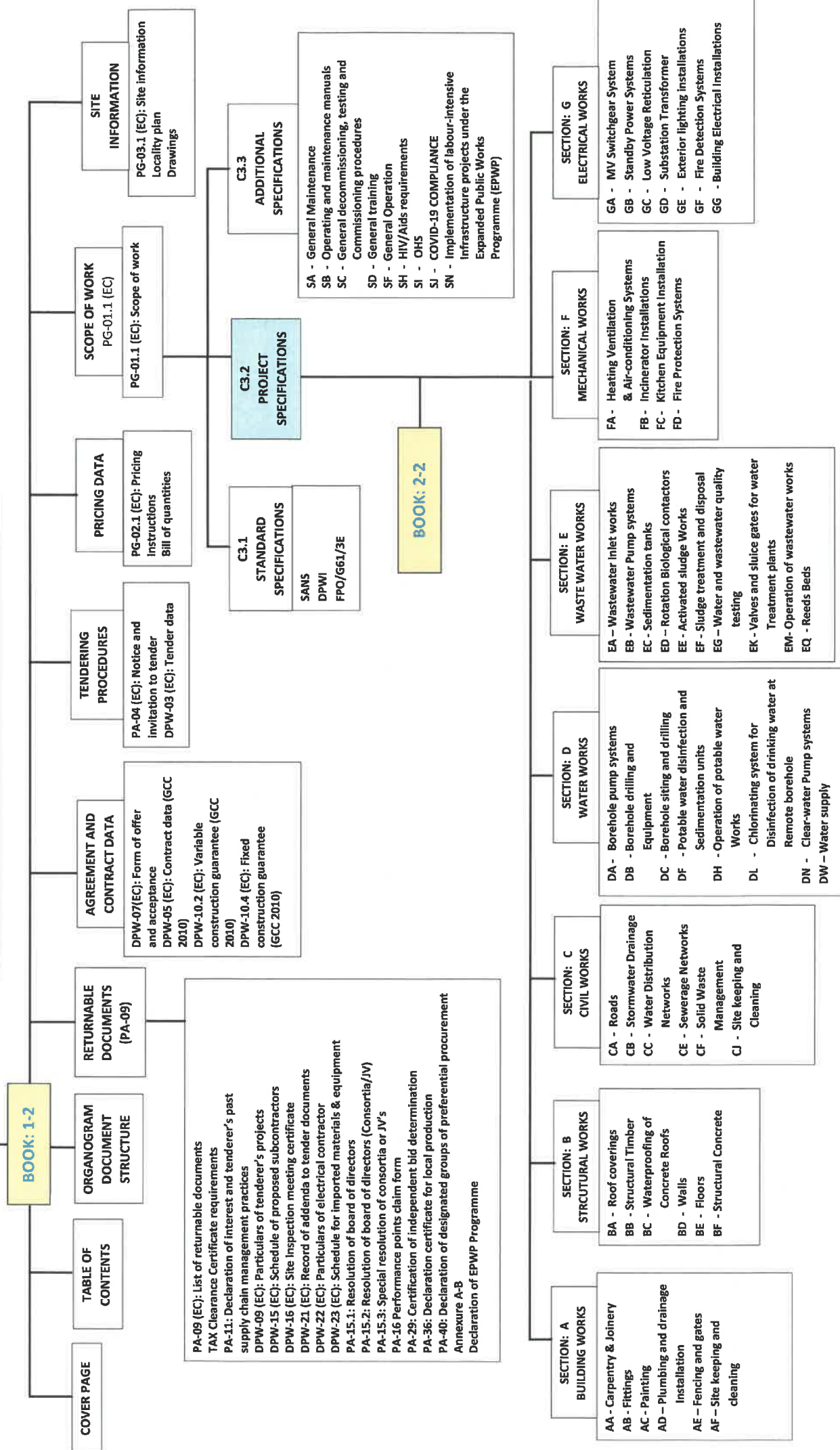

PA-09 (EC): LIST OF RETURNABLE DOCUMENTS

Project title:	BEITBRIDGE LAND PORT OF ENTRY: APPOINTMENT OF A SERVICE PROVIDER/S FOR THE MAINTENANCE AND REPAIRS OF BUILDINGS, CIVIL, MECHANICAL, ELECTRICAL INFRASTRUCTURE AND INSTALLATIONS FOR A PERIOD OF 36 MONTHS (APPOINTMENT OF A CONTRACTOR)		
Tender / Quote no:	H21/016AI	Reference no:	H21/016AI
Receipt Number:			

1. RETURNABLE DOCUMENTS REQUIRED FOR TENDER EVALUATION PURPOSES

Note: Failure to submit the applicable documents will result in the tender offer being disqualified from further consideration.

Tender document name	Number of pages issued	Returnable document
Form of Offer and Acceptance (DPW-07 EC)	4 Pages	Yes
Declaration of Interest and Tenderer's Past Supply Chain Management Practices (PA-11)	4 Pages	Yes
Resolution of Board of Directors (PA-15.1) <i>(if applicable)</i>	1 Page	Yes
Resolution of Board of Directors to enter into Consortia or JV's (PA-15.2) <i>(if applicable)</i>	2 Pages	Yes
Special Resolution of Consortia or JV's (PA-15.3) <i>(if applicable)</i>	3 Pages	Yes
Preference points claim form in terms of the Preferential Procurement Regulations 2017 (PA – 16)	5 Pages	Yes
Certificate of independent Bid Determination (PA - 29)	4 Pages	Yes
Declaration Certificate for Local Production and Content for designated sectors (PA – 36 and Annexure/s C)	7 Pages	Yes
Fully completed Declaration of Designated Groups for Preferential Procurement (PA 40)	2 Pages	Yes
Registration on National Treasury's Central Supplier Database (CSD).	-	Yes
Particulars of Tenderer's Projects (DPW-09 EC)	2 Pages	Yes
Site Inspection Meeting Certificate (DPW-16 EC) <i>(if applicable)</i> .	1 Page	Yes
Record of attending compulsory virtual bid clarification / site inspection meeting <i>(if applicable)</i> .	1 Page	Yes
Record of Addenda to tender documents (DPW-21 EC)	1 Page	Yes
Site Inspection Meeting Certificate (DPW-16 EC) <i>(if applicable)</i>	1 Page	Yes
Proof of 30% Subcontracting participation and related documents in terms of the Preferential Procurement Regulations 2017 <i>(if applicable)</i> .	3 Pages	Yes
EPWP declaration	1 Page	Yes
1.Submission of fully completed and duly signed Annexure A for Plant, utility vehicles, machinery and equipment.	3 Pages	Yes
Submission of fully completed and duly signed Annexure B for 30% subcontracting participating and related documents in terms of the Preferential Procurement Regulations 2017 including the submission of the CSD reports of all sub contractors listed on Annexure B.	3 Pages	Yes
Sworn Affidavit for the Full-Time employment of Work Force for the duration of this project. (As indicated in Functionality Criteria 3)		Yes

Submission, duly signed and fully completed (PA36 including Annexure C) Declaration Certificate for Local Production and Content of designated Sectors		Yes

* In compliance with the requirements of the CIDB SFU Annexure G

Tender no: H21/016A1

2. ADDITIONAL RETURNABLE DOCUMENTS REQUIRED FOR TENDER EVALUATION PURPOSES

Note: Failure to submit the applicable documents will result in the Tenderer having to submit same upon request within a stipulated time and if not complied with, will result in the tender offer being disqualified from further consideration. [See also C.2.18 of the Standard Conditions of Tender]

Tender document name	Number of pages issued	Returnable document
Any <u>additional</u> information required to complete a risk assessment (<i>if applicable</i>)	-	Yes

3. RETURNABLE DOCUMENTS THAT WILL BE INCORPORATED INTO THE CONTRACT

Note: Failure to submit the applicable documents will result in the Tenderer having to submit same upon request within a stipulated time and if not complied with, will result in the tender offer being disqualified from further consideration. [See also C.2.18 of the Standard Conditions of Tender]

Tender document name	Number of pages issued	Returnable document
Schedule of proposed sub-contractors (DPW-15 EC) (<i>if applicable</i>)	1 Page	Yes
Particulars of Electrical Contractor (DPW-22 EC) (<i>if applicable</i>)	1 Page	Yes
Mechanical / Electrical / Security Work material and equipment schedules (<i>if applicable</i>)	Pages	Yes
Schedule for Imported Materials and Equipment (DPW-23 EC) (<i>if applicable</i>)	1 Page	Yes

4. OTHER DOCUMENTS THAT WILL BE INCORPORATED INTO THE CONTRACT

(Insert a tick in the "Returnable document" column to indicate which documents must be returned with the tender)

Note: Failure to submit the applicable documents will result in the tender offer being disqualified from further consideration.

Tender document name	Number of pages issued	Returnable document
Priced Bills of Quantities / Lump Sum Document (complete document inclusive of all parts)	117 Pages	<input checked="" type="checkbox"/> Yes <input type="checkbox"/> No
Fully priced and completed sectional summary- and final summary pages with the tender.	117 Pages	<input checked="" type="checkbox"/> Yes <input type="checkbox"/> No

<i>insert document name</i>	Pages	<input type="checkbox"/> Yes <input type="checkbox"/> No
<i>insert document name</i>	Pages	<input type="checkbox"/> Yes <input type="checkbox"/> No
<i>insert document name</i>	Pages	<input type="checkbox"/> Yes <input type="checkbox"/> No

Tender no: *H21/016AI*

5. ADDITIONAL INFORMATION THAT MAY BE REQUIRED FOR TENDER EVALUATION PURPOSES

Legal Status of Tendering Entity: If the Tendering Entity is:	Documentation to be submitted with the tender, or which may be required during the tender evaluation:
a. A close corporation, incorporated prior to 1 May 2011 under the Close Corporations Act, 1984 (Act 69 of 1984, as amended)	Copies of the Founding Statement – CK1
b. A profit company duly registered as a private company. [including a profit company that meets the criteria for a private company, whose Memorandum of Incorporation states that the company is a personal liability company in terms of Section 8(2)(c) of the Companies Act, 2008 (Act 71 of 2008, as amended)].	Copies of: i. Certificate of Incorporation – CM1; ii. Shareholding Certificates of all Shareholders of the company, plus a signed statement of the company's Auditor, certifying each Shareholder's ownership / shareholding percentage relative to the total; and/or iii. Memorandum of Incorporation in the case of a personal liability company.
c. A profit company duly registered as a private company in which any, or all, shares are held by one or more other close corporation(s) or company(ies) duly registered as profit or non-profit company(ies).	Copies of documents referred to in a. and/or b. above in respect of all such close corporation(s) and/or company(ies).
d. A profit company duly registered as a public company.	Copy of Certificate of Incorporation – CM1, and a signed statement of the company's Secretary or Auditor confirming that the company is a public company.
e. A non-profit company, incorporated in terms of Section 10 and Schedule 1 of the Companies Act, 2008 (Act 71 of 2008, as amended).	Copies of: i the Founding Statement – CK1; and ii the Memorandum of Incorporation setting out the object of the company, indicating the public benefit, cultural or social activity, or communal or group interest.
f. A natural person, sole proprietor or a Partnership	Copy(ies) of the Identity Document(s) of: i. such natural person/ sole proprietor, or each of the Partners to the Partnership.
g. A Trust	Deed of Trust duly indicating names of the Trustee(s) and Beneficiary (ies) as well as the purpose of the Trust and the mandate of the Trustees.

Signed by the Tenderer:

Name of representative	Signature	Date

PA-11: DECLARATION OF INTEREST AND BIDDER'S PAST SUPPLY CHAIN MANAGEMENT PRACTICES

Failure to complete this form in **full** and signed by the duly authorized person, as indicated on PA-15.1 or PA-15.3, shall render the tender non-responsive and will be removed from any and all further contention.

Project title:	<i>BEITBRIDGE LAND PORT OF ENTRY: APPOINTMENT OF A SERVICE PROVIDER/S FOR THE MAINTENANCE AND REPAIRS OF BUILDINGS, CIVIL, MECHANICAL ,ELECTRICAL INFRASTRUCTURE AND INSTALLATIONS FOR A PERIOD OF 36 MONTHS (APPOINTMENT OF A CONTRACTOR)</i>		
Bid no:	<i>H21/016AI</i>	Reference no:	<i>H21/016AI</i>

The following particulars must be furnished. In the case of a joint venture, separate declarations in respect of each partner must be completed and submitted.

1. CIDB REGISTRATION NUMBER (if applicable)

2. Any legal person, including persons employed by the State¹; or persons having a kinship with persons employed by the state, including a blood relationship, may make an offer or offers in terms of this invitation to bid (includes a price quotation, advertised competitive bid, limited bid or proposal). In view of possible allegations of favouritism, should the resulting bid, or part thereof, be awarded to persons employed by the state, or to persons connected with or related to them, it is required that the bidder or his/her authorised representative declare his/her position in relation to the evaluating/adjudicating authority and/or take an oath declaring his/her interest, where:

- The bidder is employed by the state; and/or
- The legal person on whose behalf the bidding document is signed, has a relationship with persons/a person who are/is involved in the evaluation and or adjudication of the bid(s), or where it is known that such a relationship exists between the person or persons for or on whose behalf the declarant acts and persons who are involved with the evaluation and or adjudication of the bid.

3. In order to give effect to the above, the following questionnaire must be completed and submitted with the bid.

- 3.1 Full Name of bidder or his or her representative:
- 3.2 Identity number:.....
- 3.3 Position occupied in the Company (director, trustees, shareholder² ect
- 3.4 Company Registration Number:
- 3.5 Tax Reference umber:.....
- 3.6 VAT Registration Number:

3.6.1 The names of all directors / trustees / shareholders / members, their individual identity numbers, tax reference numbers and, if applicable, employee / persal numbers must be indicated in paragraph 3 below.

¹ "State" means –

- (a) any national or provincial department, national or provincial public entity or constitutional institution within the meaning of the Public Finance Management Act, 1999 (Act No. 1 of 1999);
- (b) any municipality or municipal entity;
- (c) provincial legislature;
- (d) national Assembly or the national Council of provinces; or
- (e) Parliament.

² "Shareholder" means –

- (a) a person who owns shares in the company and is actively involved in the management of the enterprise or business and exercise control over the enterprise

3.7 Are you or any person connected with the bidder presently employed by the state? YES NO

3.7.1 If so, furnish the following particulars:

Name of person / director /trustees/shareholder/ member:.....

Name of state institution at which you or the person is connected to the bidder is employed

Position occupied in the state institution:.....

Any other particulars:

.....

3.8 Did you or your spouse, or any of the company's directors / trustees/shareholders / members or their spouses conduct business with the state in the previous twelve months? YES NO

3.8.1 If so, furnish particulars:.....

.....

3.9 Do you, or any person connected with the bidder, have any relationship (family, friend, other) with a person employed by the state and who may be involved with the evaluation and or adjudication of this bid? YES NO

3.9.1 If so, furnish particulars.

.....

3.10 Are you, or any person connected with the bidder, aware of any relationship (family, friend, other) between the bidder and any person employed by the state who may be involved with the evaluation and or adjudication of this bid? YES NO

3.10.1 If so, furnish particulars.

.....
.....

3.11 Do you or any of the directors /trustees/shareholders/ members of the company have any interest in any other related companies whether or not they are bidding for this contract? YES NO

3.11.1 If so, furnish particulars:

.....
.....

4. Full details of directors / trustees / members / shareholders.

Full Name	Identity Number	Personal Tax Reference Number	State Employee Number / Persal Number

5. DECLARATION OF TENDERER / BIDDER'S PAST SUPPLY CHAIN MANAGEMENT PRACTICES

5.1	<i>Is the tenderer / bidder or any of its directors listed on the National Treasury's database as companies or persons prohibited from doing business with the public sector?</i> (Companies or persons who are listed on this database were	<input type="checkbox"/> Yes	<input type="checkbox"/> No
-----	--	------------------------------	-----------------------------

	informed in writing of this restriction by the National Treasury after the audi alteram partem rule was applied).		
5.2	<i>If so, furnish particulars:</i>		
5.3	<p><i>Is the tenderer / bidder or any of its directors listed on the Register for Tender Defaulters in terms of section 29 of the Prevention and Combating of Corrupt Activities Act (No 12 of 2004)?</i></p> <p>To access this Register enter the National Treasury's website, www.treasury.gov.za, click on the icon "Register for Tender Defaulters" or submit your written request for a hard copy of the Register to facsimile number (012) 3265445.</p>	<input type="checkbox"/> Yes	<input type="checkbox"/> No
5.4	<i>If so, furnish particulars:</i>		
5.5	<i>Was the tenderer / bidder or any of its directors convicted by a court of law (including a court outside of the Republic of South Africa) for fraud or corruption during the past five years?</i>	<input type="checkbox"/> Yes	<input type="checkbox"/> No
5.6	<i>If so, furnish particulars:</i>		
5.7	<i>Was any contract between the tenderer / bidder and any organ of state terminated during the past five years on account of failure to perform on or comply with the contract?</i>	<input type="checkbox"/> Yes	<input type="checkbox"/> No
5.8	<i>If so, furnish particulars:</i>		

6. CERTIFICATION

I the undersigned (full name) _____ certify that the information furnished on this declaration form is true and correct.

I accept that, in addition to cancellation of a contract, action may be taken against me should this declaration prove to be false.

Name of Tenderer / bidder	Signature	Date	Position

This form has been aligned with SBD4 and SBD 8

DPW-09 (EC): PARTICULARS OF TENDERER'S PROJECTS

Project title:	BEITBRIDGE LAND PORT OF ENTRY: APPOINTMENT OF A SERVICE PROVIDER/S FOR THE MAINTENANCE AND REPAIRS OF BUILDINGS, CIVIL, MECHANICAL, ELECTRICAL INFRASTRUCTURE AND INSTALLATIONS FOR A PERIOD OF 36 MONTHS (APPOINTMENT OF A CONTRACTOR)	
Tender / quotation no:	H21/016A1	Closing date: 25 February 2022
Advertising date:	04 February 2022	Validity period: 84 calendar days

1. PARTICULARS OF THE TENDERER'S CURRENT AND PREVIOUS COMMITMENTS

1.1. Current projects

Projects currently engaged in	Name of Employer or Representative of Employer	Contact tel. no.	Contract sum	Contractual commencement date	Contractual completion date	Current percentage progress
1						
2						
3						
4						
5						
6						
7						
8						

tenderer's projects

Tender no: **H21/016A1**

1.2. Completed projects

1	Projects completed in the previous 5 (five) years	Name of Employer or Representative of Employer	Contact tel. no.	Contract sum	Contractual commencement date	Contractual completion date	Date of Certificate of Practical Completion
2							
3							
4							
5							
6							
7							
8							
9							

Name of Tenderer	
	Signature
	Date



DPW-15 (EC): SCHEDULE OF PROPOSED SUBCONTRACTORS

Project title:	BEITBRIDGE LAND PORT OF ENTRY: APPOINTMENT OF A SERVICE PROVIDER/S FOR THE MAINTENANCE AND REPAIRS OF BUILDINGS, CIVIL, MECHANICAL, ELECTRICAL INFRASTRUCTURE AND INSTALLATIONS FOR A PERIOD OF 36 MONTHS (APPOINTMENT OF A CONTRACTOR)		
Tender no:	H21/016AI	Reference no:	H21/016AI

We notify you that it is our intention to employ the following Subcontractors for work in this contract.

We confirm that all subcontractors who are contracted to construct a house are registered as home builders with the National Home Builders Registration Council.

	Name and address of proposed Subcontractor	Nature and extent of work	Previous experience with Subcontractor
1			
2			
3			
4			
5			

Name of representative	Signature	Capacity	Date

Name of organisation:	
------------------------------	--

DPW-16 (EC): SITE INSPECTION MEETING CERTIFICATE

Project title:	<i>BEITBRIDGE LAND PORT OF ENTRY: APPOINTMENT OF A SERVICE PROVIDER/S FOR THE MAINTENANCE AND REPAIRS OF BUILDINGS, CIVIL, MECHANICAL, ELECTRICAL INFRASTRUCTURE AND INSTALLATIONS FOR A PERIOD OF 36 MONTHS (APPOINTMENT OF A CONTRACTOR)</i>		
Tender no:	<i>H21/016A1</i>	Reference no:	<i>H21/016A1</i>
Closing date:	<i>25 February 2022</i>		

This is to certify that I, _____ representing
 _____ in the company of
 _____ visited the site on: **15 February**
2022

I have made myself familiar with all local conditions likely to influence the work and the cost thereof. I further certify that I am satisfied with the description of the work and explanations given at the site inspection meeting and that I understand perfectly the work to be done, as specified and implied, in the execution of this contract.

Name of Tenderer	Signature	Date

Name of DPW Representative	Signature	Date

DPW-21 (EC): RECORD OF ADDENDA TO TENDER DOCUMENTS

Project title:	BEITBRIDGE LAND PORT OF ENTRY: APPOINTMENT OF A SERVICE PROVIDER/S FOR THE MAINTENANCE AND REPAIRS OF BUILDINGS, CIVIL, MECHANICAL, ELECTRICAL INFRASTRUCTURE AND INSTALLATIONS FOR A PERIOD OF 36 MONTHS (APPOINTMENT OF A CONTRACTOR)		
Tender no:	H21/016AI	Reference no:	H21/016AI

1. I / We confirm that the following communications received from the Department of Public Works and Infrastructure before the submission of this tender offer, amending the tender documents, have been taken into account in this tender offer: *(Attach additional pages if more space is required)*

	Date	Title or Details
1.		
2.		
3.		
4.		
5.		
6.		
7.		
8.		
9.		
10.		
11.		
12.		
13.		

Name of Tenderer	Signature	Date

2. I / We confirm that no communications were received from the Department of Public Works and Infrastructure before the submission of this tender offer, amending the tender documents.



documents

Name of Tenderer	Signature	Date
------------------	-----------	------



DPW-22 (EC): PARTICULARS OF ELECTRICAL CONTRACTOR

Project title:	<i>BEITBRIDGE LAND PORT OF ENTRY: APPOINTMENT OF A SERVICE PROVIDER/S FOR THE MAINTENANCE AND REPAIRS OF BUILDINGS, CIVIL, MECHANICAL ,ELECTRICAL INFRASTRUCTURE AND INSTALLATIONS FOR A PERIOD OF 36 MONTHS (APPOINTMENT OF A CONTRACTOR)</i>		
Tender no:	H21/016AI	Reference no:	H21/016AI

Name of Electrical Contractor:	
Address:	
Electrical Contractor registration number at the Department of Labour	

Name of Tenderer	Signature	Date

DPW-23 (EC): SCHEDULE FOR IMPORTED MATERIALS AND EQUIPMENT

Project title:	BEITBRIDGE LAND PORT OF ENTRY: APPOINTMENT OF A SERVICE PROVIDER/S FOR THE MAINTENANCE AND REPAIRS OF BUILDINGS, CIVIL, MECHANICAL, ELECTRICAL INFRASTRUCTURE AND INSTALLATIONS FOR A PERIOD OF 36 MONTHS (APPOINTMENT OF A CONTRACTOR)		
Tender no:	H21/016A1	Reference no:	H21/016A1

This schedule should be completed by the tenderer. *(Attach additional pages if more space is required)*

Item	Material / Equipment	Rand (R) (Excluding VAT)
1.		R
2.		R
3.		R
4.		R
5.		R
6.		R

The Contractor shall list imported items, materials and/or equipment which shall be excluded from the Contract Price Adjustment Provisions (if applicable) and shall be adjusted in terms of currency fluctuations only. Copies of the supplier's quotations for the items, materials or equipment (provided that such costs shall not be higher than the relevant contract rate as listed above) should be lodged with the Principal Agent / Engineer of the Department of Public Works and Infrastructure within 60 (sixty) days from the date of acceptance of the tender. No adjustment of the local VAT amount, nor the contractor's profit, discount, mark-up, handling costs, etc. shall be allowed.

These net amounts will be adjusted as follows:

FORMULA:

The net amount to be added to or deducted from the contract sum:

$$A = V \left(\frac{Z}{Y} - 1 \right)$$

A = the amount (R) of adjustment

V = the net amount (supplier's quotation) (R) of the imported item

Y = exchange rate at the closing date of tender submission

Z = exchange rate on the date of payment.

Name of Tenderer	Signature	Date

PA-15.1: RESOLUTION OF BOARD OF DIRECTORS

RESOLUTION of a meeting of the Board of *Directors / Members / Partners of:

_____ (Legally correct full name and registration number, if applicable, of the Enterprise)

Held at _____ (place)

on _____ (date)

RESOLVED that:

- The Enterprise submits a Bid / Tender to the Department of Public Works in respect of the following project:

_____ (Project description as per Bid / Tender Document)

Bid / Tender Number: _____ (Bid / Tender Number as per Bid / Tender Document)

- *Mr/Mrs/Ms: _____

in *his/her Capacity as: _____ (Position in the Enterprise)

and who will sign as follows: _____

be, and is hereby, authorised to sign the Bid / Tender, and any and all other documents and/or correspondence in connection with and relating to the Bid / Tender, as well as to sign any Contract, and any and all documentation, resulting from the award of the Bid / Tender to the Enterprise mentioned above.

	Name	Capacity	Signature
1			
2			
3			
4			
5			
6			
7			
8			
9			
10			
11			
12			
13			
14			
15			
16			

17			
18			
19			
20			

The bidding enterprise hereby absolves the Department of Public Works from any liability whatsoever that may arise as a result of this document being signed.

Note:

1. * Delete which is not applicable.
2. **NB:** This resolution must, where possible, be signed by all the Directors / Members / Partners of the Bidding Enterprise.
3. In the event that paragraph 2 cannot be complied with, the resolution must be signed by Directors / Members / Partners holding a majority of the shares / ownership of the Bidding Enterprise (attach proof of shareholding / ownership hereto).
4. Directors / Members / Partners of the Bidding Enterprise may alternatively appoint a person to sign this document on behalf of the Bidding Enterprise, which person must be so authorized by way of a duly completed power of attorney, signed by the Directors / Members / Partners holding a majority of the shares / ownership of the Bidding Enterprise (proof of shareholding / ownership and power of attorney are to be attached hereto).
5. Should the number of Directors / Members / Partners exceed the space available above, additional names and signatures must be supplied on a separate page.

ENTERPRISE STAMP

PA-15.2: RESOLUTION OF BOARD OF DIRECTORS TO ENTER INTO CONSORTIA OR JOINT VENTURES

RESOLUTION of a meeting of the Board of *Directors / Members / Partners of:

(Legally correct full name and registration number, if applicable, of the Enterprise)

Held at _____ (place)

on _____ (date)

RESOLVED that:

1. The Enterprise submits a Bid /Tender, in consortium/Joint Venture with the following Enterprises:

(List all the legally correct full names and registration numbers, if applicable, of the Enterprises forming the Consortium/Joint Venture)

to the Department of Public Works in respect of the following project:

(Project description as per Bid /Tender Document)

Bid / Tender Number: _____ (Bid / Tender Number as per Bid / Tender Document)

2. *Mr/Mrs/Ms: _____
in *his/her Capacity as: _____ (Position in the Enterprise)
and who will sign as follows: _____

be, and is hereby, authorised to sign a consortium/joint venture agreement with the parties listed under item 1 above, and any and all other documents and/or correspondence in connection with and relating to the consortium/joint venture, in respect of the project described under item 1 above.

3. The Enterprise accepts joint and several liability with the parties listed under item 1 above for the due fulfilment of the obligations of the joint venture deriving from, and in any way connected with, the Contract to be entered into with the Department in respect of the project described under item 1 above.
4. The Enterprise chooses as its *domicilium citandi et executandi* for all purposes arising from this joint venture agreement and the Contract with the Department in respect of the project under item 1 above:

Physical address: _____

_____ (code)

Postal Address: _____

 _____ (code)

Telephone number: _____

Fax number: _____

	Name	Capacity	Signature
1			
2			
3			
4			
5			
6			
7			
8			
9			
10			
11			
12			
13			
14			
15			

The bidding enterprise hereby absolves the Department of Public Works from any liability whatsoever that may arise as a result of this document being signed

Note:

1. * Delete which is not applicable.
2. **NB:** This resolution must, where possible, be signed by all the Directors / Members / Partners of the Bidding Enterprise.
3. In the event that paragraph 2 cannot be complied with, the resolution must be signed by Directors / Members / Partners holding a majority of the shares / ownership of the Bidding Enterprise (attach proof of shareholding / ownership hereto).
4. Directors / Members / Partners of the Bidding Enterprise may alternatively appoint a person to sign this document on behalf of the Bidding Enterprise, which person must be so authorized by way of a duly completed power of attorney, signed by the Directors / Members / Partners holding a majority of the shares / ownership of the Bidding Enterprise (proof of shareholding / ownership and power of attorney are to be attached hereto).
5. Should the number of Directors / Members / Partners exceed the space available above, additional names and signatures must be supplied on a separate page.

ENTERPRISE STAMP

PA-15.3: SPECIAL RESOLUTION OF CONSORTIA OR JOINT VENTURES

RESOLUTION of a meeting of the duly authorised representatives of the following legal entities who have entered into a consortium/joint venture to jointly bid for the project mentioned below: *(legally correct full names and registration numbers, if applicable, of the Enterprises forming a Consortium/Joint Venture)*

1. _____

2. _____

3. _____

4. _____

5. _____

6. _____

7. _____

8. _____

Held at _____ *(place)*

on _____ *(date)*

RESOLVED that:

RESOLVED that:

- A. The above-mentioned Enterprises submit a Bid in Consortium/Joint Venture to the Department of Public Works in respect of the following project:

(Project description as per Bid /Tender Document)

Bid / Tender Number: _____ *(Bid / Tender Number as per Bid /Tender Document)*

PA-15.3: Special Resolution of Consortia or Joint Ventures

B. *Mr/Mrs/Ms: _____

in *his/her Capacity as: _____ (Position in the Enterprise)

and who will sign as follows: _____

be, and is hereby, authorised to sign the Bid, and any and all other documents and/or correspondence in connection with and relating to the Bid, as well as to sign any Contract, and any and all documentation, resulting from the award of the Bid to the Enterprises in Consortium/Joint Venture mentioned above.

C. The Enterprises constituting the Consortium/Joint Venture, notwithstanding its composition, shall conduct all business under the name and style of:

D. The Enterprises to the Consortium/Joint Venture accept joint and several liability for the due fulfilment of the obligations of the Consortium/Joint Venture deriving from, and in any way connected with, the Contract entered into with the Department in respect of the project described under item A above.

E. Any of the Enterprises to the Consortium/Joint Venture intending to terminate the consortium/joint venture agreement, for whatever reason, shall give the Department 30 days written notice of such intention. Notwithstanding such decision to terminate, the Enterprises shall remain jointly and severally liable to the Department for the due fulfilment of the obligations of the Consortium/Joint Venture as mentioned under item D above.

F. No Enterprise to the Consortium/Joint Venture shall, without the prior written consent of the other Enterprises to the Consortium/Joint Venture and of the Department, cede any of its rights or assign any of its obligations under the consortium/joint venture agreement in relation to the Contract with the Department referred to herein.

G. The Enterprises choose as the *domicilium citandi et executandi* of the Consortium/Joint Venture for all purposes arising from the consortium/joint venture agreement and the Contract with the Department in respect of the project under item A above:

Physical address: _____

_____ (Postal code) _____

Postal Address: _____

_____ (Postal code) _____

Telephone number: _____

Fax number: _____

PA-15.3: Special Resolution of Consortia or Joint Ventures

	Name	Capacity	Signature
1			
2			
3			
4			
5			
6			
7			
8			
9			
10			
11			
12			
13			
14			
15			

The bidding enterprise hereby absolves the Department of Public Works & Infrastructure from any liability whatsoever that may arise as a result of this document being signed.

Note:

1. * Delete which is not applicable.
2. **NB:** This resolution must be signed by all the Duly Authorised Representatives of the Legal Entities to the consortium/joint venture submitting this tender, as named in item 2 of Resolution PA-15.2.
3. Should the number of the Duly Authorised Representatives of the Legal Entities joining forces in this tender exceed the space available above, additional names, capacity and signatures must be supplied on a separate page.
4. Resolution PA-15.2, duly completed and signed, from the separate Enterprises who participate in this consortium/joint venture, must be attached to this Special Resolution (PA-15.3).

PA16: PREFERENCE POINTS CLAIM FORM IN TERMS OF THE PREFERENTIAL PROCUREMENT REGULATIONS 2017

This preference form must form part of all bids invited. It contains general information and serves as a claim form for preference points for Broad-Based Black Economic Empowerment (B-BBEE) Status Level of Contribution

NB: BEFORE COMPLETING THIS FORM, BIDDERS MUST STUDY THE GENERAL CONDITIONS, DEFINITIONS AND DIRECTIVES APPLICABLE IN RESPECT OF B-BBEE, AS PRESCRIBED IN THE PREFERENTIAL PROCUREMENT REGULATIONS, 2017 AND THE AMENDED B-BBEE CODES.

1. GENERAL CONDITIONS

1.1. The following preference point systems are applicable to all bids:

- the 80/20 system for requirements with a Rand value of up to R50 000 000 (all applicable taxes included); and
- the 90/10 system for requirements with a Rand value above R50 000 000 (all applicable taxes included).

1.2. The value of this bid is estimated to **Exceed** R50 000 000 (all applicable taxes included) and therefore the... **90/10**.....system shall be applicable.

1.3. Preference points for this bid shall be awarded for:

- (a) Price; and
- (b) B-BBEE Status Level of Contribution.

1.3.1 The maximum points for this bid are allocated as follows:

	POINTS
1.3.1.1 PRICE	90
1.3.1.2 B-BBEE STATUS LEVEL OF CONTRIBUTION	10
Total points for Price and B-BBEE must not exceed	100

1.4. Failure on the part of a bidder to fill in and/or to sign this form and submit a B-BBEE Verification Certificate from a Verification Agency accredited by the South African Accreditation System (SANAS) or an Accounting Officer as contemplated in the Close Corporation Act (CCA) together with the bid, will be interpreted to mean that preference points for B-BBEE status level of contribution are not claimed.

1.5. An Exempted Micro Enterprise (EME) is only required to obtain a sworn affidavit or a certificate issued by Companies and intellectual property Commission (CIPC) confirming their annual turnover of R10 Million or less and level of black ownership to claim points.

1.6. Qualifying Small Enterprise (QSE) is only required to obtain a sworn affidavit or a certificate issued by Companies and intellectual property Commission (CIPC) confirming their annual turnover of R10 Million or less and level of black ownership to claim points.

- 1.7 The purchaser reserves the right to require of a bidder, either before a bid is adjudicated or at any time subsequently, to substantiate any claim in regard to preferences, in any manner required by the purchaser.
- 1.8 CERTIFICATES ISSUED BY IRBA AND ACCOUNTING OFFICER HAVE BEEN DISCONTINUED; HOWEVER VALID CERTIFICATES ALREADY ISSUED BEFORE 01 JANUARY 2017 MAY BE USED UNTIL THEY PHASE OUT COMPLETELY BY DECEMBER 2017

2. DEFINITIONS

- (a) **“all applicable taxes”** includes value-added tax, pay as you earn, income tax, unemployment insurance fund contributions and skills development levies;
- (b) **“B-BBEE”** means broad-based black economic empowerment as defined in section 1 of the Broad-Based Black Economic Empowerment Act;
- (c) **“B-BBEE status level of contributor”** means the B-BBEE status received by a measured entity based on its overall performance using the relevant scorecard contained in the Codes of Good Practice on Black Economic Empowerment, issued in terms of section 9(1) of the Broad-Based Black Economic Empowerment Act;
- (d) **“bid”** means a written offer in a prescribed or stipulated form in response to an invitation by an organ of state for the provision of services, works or goods, through price quotations, advertised competitive bidding processes or proposals;
- (e) **“Broad-Based Black Economic Empowerment Act”** means the Broad-Based Black Economic Empowerment Act, 2003 (Act No. 53 of 2003);
- (f) **“comparative price”** means the price after the factors of a non-firm price and all unconditional discounts that can be utilized have been taken into consideration;
- (g) **“consortium or joint venture”** means an association of persons for the purpose of combining their expertise, property, capital, efforts, skill and knowledge in an activity for the execution of a contract;
- (h) **“contract”** means the agreement that results from the acceptance of a bid by an organ of state;
- (i) **“EME”** means an Exempted Micro Enterprise as defines by Codes of Good Practice under section 9 (1) of the Broad-Based Black Economic Empowerment Act, 2003 (Act No. 53 of 2003);
- (j) **“Firm price”** means the price that is only subject to adjustments in accordance with the actual increase or decrease resulting from the change, imposition, or abolition of customs or excise duty and any other duty, levy, or tax, which, in terms of the law or regulation, is binding on the contractor and demonstrably has an influence on the price of any supplies, or the rendering costs of any service, for the execution of the contract;
- (k) **“functionality”** means the measurement according to predetermined norms, as set out in the bid documents, of a service or commodity that is designed to be practical and useful, working or operating, taking into account, among other factors, the quality, reliability, viability and durability of a service and the technical capacity and ability of a bidder;
- (l) **“non-firm prices”** means all prices other than “firm” prices;
- (m) **“person”** includes a juristic person;
- (n) **“QSE”** means a Qualifying Small Enterprise as defines by Codes of Good Practice under

section 9 (1) of the Broad-Based Black Economic Empowerment Act, 2003 (Act No. 53 of 2003);

- (o) “**rand value**” means the total estimated value of a contract in South African currency, calculated at the time of bid invitations, and includes all applicable taxes and excise duties;
- (p) “**sub-contract**” means the primary contractor’s assigning, leasing, making out work to, or employing, another person to support such primary contractor in the execution of part of a project in terms of the contract;
- (q) “**total revenue**” bears the same meaning assigned to this expression in the Codes of Good Practice on Black Economic Empowerment, issued in terms of section 9(1) of the Broad-Based Black Economic Empowerment Act and promulgated in the *Government Gazette* on 9 February 2007;
- (r) “**trust**” means the arrangement through which the property of one person is made over or bequeathed to a trustee to administer such property for the benefit of another person; and
- (s) “**trustee**” means any person, including the founder of a trust, to whom property is bequeathed in order for such property to be administered for the benefit of another person.

3. ADJUDICATION USING A POINT SYSTEM

- 3.1 The bidder obtaining the highest number of total points will be awarded the contract.
- 3.2 Preference points shall be calculated after prices have been brought to a comparative basis taking into account all factors of non-firm prices and all unconditional discounts;.
- 3.3 Points scored must be rounded off to the nearest 2 decimal places.
- 3.4 In the event that two or more bids have scored equal total points, the successful bid must be the one scoring the highest number of preference points for B-BBEE.
- 3.5 However, when functionality is part of the evaluation process and two or more bids have scored equal points including equal preference points for B-BBEE, the successful bid must be the one scoring the highest score for functionality.
- 3.6 Should two or more bids be equal in all respects, the award shall be decided by the drawing of lots.

4. POINTS AWARDED FOR PRICE

4.1 THE 80/20 OR 90/10 PREFERENCE POINT SYSTEMS

A maximum of 80 or 90 points is allocated for price on the following basis:

80/20 or **90/10**

$$P_s = 80 \left(1 - \frac{P_t - P_{\min}}{P_{\min}} \right) \quad \text{or} \quad P_s = 90 \left(1 - \frac{P_t - P_{\min}}{P_{\min}} \right)$$

Where

P_s = Points scored for comparative price of bid under consideration

P_t = Comparative price of bid under consideration

Pmin = Comparative price of lowest acceptable bid

5. Points awarded for B-BBEE Status Level of Contribution

5.1 In terms of Regulation 6(2) and /or 7(2), of the Preferential Procurement Regulations, preference points must be awarded to a bidder for attaining the B-BBEE status level of contribution in accordance with the table below:

B-BBEE Status Level of Contributor	Number of points (90/10 system)	Number of points (80/20 system)
1	10	20
2	9	18
3	6	14
4	5	12
5	4	8
6	3	6
7	2	4
8	1	2
Non-compliant contributor	0	0

- 5.2 A trust, consortium or joint venture, will qualify for points for their B-BBEE status level as a legal entity, provided that the entity submits their B-BBEE status level certificate.
- 5.3 A trust, consortium or joint venture will qualify for points for their B-BBEE status level as an unincorporated entity, provided that the entity submits their consolidated B-BBEE scorecard as if they were a group structure and that such a consolidated B-BBEE scorecard is prepared for every separate bid.
- 5.4 Tertiary institutions and public entities will be required to submit their B-BBEE status level certificates in terms of the specialized scorecard contained in the B-BBEE Codes of Good Practice.
- 5.5 A person awarded a contract may not sub-contract more than 25% of the value of the contract to any other enterprise that does not have an equal or higher B-BBEE status level than the person concerned, unless the contract is sub-contracted to an EME that has the capability and ability to execute the sub-contract.

6. BID DECLARATION

6.1 Bidders who claim points in respect of B-BBEE Status Level of Contribution must complete the following:

7. B-BBEE STATUS LEVEL OF CONTRIBUTION CLAIMED IN TERMS OF PARAGRAPHS 1.3.1.2 AND 5.1

7.1 B-BBEE Status Level of Contribution: =(maximum of 10 or 20 points)

(Points claimed in respect of paragraph 7.1 must be in accordance with the table reflected in paragraph 5.1 and must be substantiated by means of a B-BBEE certificate issued by a Verification Agency accredited by SANAS or Sworn Affidavit for EME's and QSE's.

8 SUB-CONTRACTING (relates to 5.5)

8.1 Will any portion of the contract be sub-contracted? YES / NO (delete which is not applicable)

8.1.1 If yes, indicate:

- (i) what percentage of the contract will be subcontracted?%
- (ii) the name of the sub-contractor?
- (iii) the B-BBEE status level of the sub-contractor?
- (iv) whether the sub-contractor is an EME/ a QSE YES / NO (delete which is not applicable)

Designated Group: An EME or QSE which is at last 51% owned by:	EME √	QSE √
Black people		
Black people who are youth		
Black people who are women		
Black people with disabilities		
Black people living in rural or underdeveloped areas or townships		
Cooperative owned by black people		
Black people who are military veterans		
OR		
Any EME		
Any QSE		

9 DECLARATION WITH REGARD TO COMPANY/FIRM

9.1 Name of company/firm

9.2 VAT registration number

9.3 Company registration number

- 9.4 TYPE OF COMPANY/ FIRM
- Partnership/Joint Venture / Consortium
 - One person business/sole propriety
 - Close corporation
 - Company
 - (Pty) Limited

[TICK APPLICABLE BOX]

9.5 DESCRIBE PRINCIPAL BUSINESS ACTIVITIES

.....

9.6 COMPANY CLASSIFICATION

- Manufacturer
- Supplier
- Professional service provider
- Other service providers, e.g. transporter, etc.

[TICK APPLICABLE BOX]

9.7 Total number of years the company/firm has been in business?

9.8 I/we, the undersigned, who is / are duly authorised to do so on behalf of the company/firm, certify that the points claimed, based on the B-BBE status level of contribution indicated in paragraph 7 of the foregoing certificate/ Sworn Affidavit, qualifies the company/ firm for the preference(s) shown and I / we acknowledge that:

- (i) The information furnished is true and correct;
- (ii) The preference points claimed are in accordance with the General Conditions as indicated in paragraph 1 of this form.
- (iii) In the event of a contract being awarded as a result of points claimed as shown in paragraph 7, the contractor may be required to furnish documentary proof to the satisfaction of the purchaser that the claims are correct;
- (iv) If the B-BBEE status level of contribution has been claimed or obtained on a fraudulent basis or any of the conditions of contract have not been fulfilled, the purchaser may, in addition to any other remedy it may have –
 - (a) Disqualify the person from the bidding process;
 - (b) Recover costs, losses or damages it has incurred or suffered as a result of that person's conduct;
 - (c) Cancel the contract and claim any damages which it has suffered as a result of having to make less favourable arrangements due to such cancellation;
 - (d) restrict the bidder or contractor, its shareholders and directors, or only the shareholders and directors who acted on a fraudulent basis, from obtaining business from any organ of state for a period not exceeding 10 years, after the audi alteram partem (hear the other side) rule has been applied; and
 - (e) forward the matter for criminal prosecution

WITNESSES:

- 1.
- 2.

.....

SIGNATURE(S) OF BIDDER(S)

DATE:..... ADDRESS:.....

PA- 29: CERTIFICATION OF INDEPENDENT BID DETERMINATION

Project title:	BEITBRIDGE LAND PORT OF ENTRY: APPOINTMENT OF A SERVICE PROVIDER/S FOR THE MAINTENANCE AND REPAIRS OF BUILDINGS, CIVIL, MECHANICAL ,ELECTRICAL INFRASTRUCTURE AND INSTALLATIONS FOR A PERIOD OF 36 MONTHS (APPOINTMENT OF A CONTRACTOR)		
Bid no:	H21/016AI	Reference no:	H21/016AI

INTRODUCTION

1. This PA-29 [Certificate of Independent Bid Determination] must form part of all bids¹ invited.
2. Section 4 (1) (b) (iii) of the Competition Act No. 89 of 1998, as amended, prohibits an agreement between, or concerted practice by, firms, or a decision by an association of firms, if it is between parties in a horizontal relationship and if it involves collusive bidding (or bid rigging).² Collusive bidding is a *per se* prohibition meaning that it cannot be justified under any grounds.
3. Treasury Regulation 16A9 prescribes that accounting officers and accounting authorities must take all reasonable steps to prevent abuse of the supply chain management system and authorizes accounting officers and accounting authorities to:
 - a. disregard the bid of any bidder if that bidder, or any of its directors have abused the institution's supply chain management system and or committed fraud or any other improper conduct in relation to such system.
 - b. cancel a contract awarded to a supplier of goods and services if the supplier committed any corrupt or fraudulent act during the bidding process or the execution of that contract.
4. This form (PA-29) serves as a certificate of declaration that would be used by institutions to ensure that, when bids are considered, reasonable steps are taken to prevent any form of bid-rigging.
5. In order to give effect to the above, the attached Certificate of Bid Determination (PA-29) must be completed and submitted with the bid:

¹ Includes price quotations, advertised competitive bids, limited bids and proposals.



² Bid rigging (or collusive bidding) occurs when businesses, that would otherwise be expected to compete, secretly conspire to raise prices or lower the quality of goods and / or services for purchasers who wish to acquire goods and / or services through a bidding process. Bid rigging is, therefore, an agreement between competitors not to compete.

CERTIFICATE OF INDEPENDENT BID DETERMINATION

I, the undersigned, in submitting the accompanying bid:

(Bid Number and Description)

in response to the invitation for the bid made by:

(Name of Institution)

do hereby make the following statements that I certify to be true and complete in every respect:

I certify, on behalf of: _____ that:

(Name of Bidder)

1. I have read and I understand the contents of this Certificate.
2. I understand that the accompanying bid will be disqualified if this Certificate is found not to be true and complete in every respect.
3. I am authorized by the bidder to sign this Certificate, and to submit the accompanying bid, on behalf of the bidder.
4. Each person whose signature appears on the accompanying bid has been authorized by the bidder to determine the terms of, and to sign the bid, on behalf of the bidder.
5. For the purposes of this Certificate and the accompanying bid, I understand that the word "competitor" shall include any individual or organization, other than the bidder, whether or not affiliated with the bidder, who:
 - (a) has been requested to submit a bid in response to this bid invitation;
 - (b) could potentially submit a bid in response to this bid invitation, based on their qualifications, abilities or experience; and
 - (c) provides the same goods and services as the bidder and/or is in the same line of business as the bidder.

6. The bidder has arrived at the accompanying bid independently from, and without consultation, communication, agreement or arrangement with any competitor. However communication between partners in a joint venture or consortium³ will not be construed as collusive bidding.

7. In particular, without limiting the generality of paragraphs 6 above, there has been no consultation, communication, agreement or arrangement with any competitor regarding:
 - (a) prices;
 - (b) geographical area where product or service will be rendered (market allocation)
 - (c) methods, factors or formulas used to calculate prices;
 - (d) the intention or decision to submit or not to submit, a bid;
 - (e) the submission of a bid which does not meet the specifications and conditions of the bid; or
 - (f) bidding with the intention not to win the bid.

8. In addition, there have been no consultations, communications, agreements or arrangements with any competitor regarding the quality, quantity, specifications and conditions or delivery particulars of the products or services to which this bid invitation relates.

9. The terms of the accompanying bid have not been, and will not be, disclosed by the bidder, directly or indirectly, to any competitor, prior to the date and time of the official bid opening or of the awarding of the contract.

I am aware that, in addition and without prejudice to any other remedy provided to combat any restrictive practices related to bids and contracts, bids that are suspicious will be reported to the Competition Commission for investigation and possible imposition of administrative penalties in terms of section 59 of the Competition Act No 89 of 1998 and or may be reported to the National Prosecuting Authority (NPA) for criminal investigation and or may be restricted from conducting business with the public sector for a period not exceeding ten (10) years in terms of the Prevention and Combating of Corrupt Activities Act No 12 of 2004 or any other applicable legislation.

Name of Bidder	Signature	Date	Position



³ Joint venture or Consortium means an association of persons for the purpose of combining their expertise, property, capital, efforts, skill and knowledge in an activity for the execution of a contract.

PA-36: DECLARATION CERTIFICATE FOR LOCAL PRODUCTION AND CONTENT FOR DESIGNATED SECTORS

This Standard Bidding Document (SBD) must form part of all bids invited. It contains general information and serves as a declaration form for local content (local production and local content are used interchangeably).

Before completing this declaration, bidders must study the General Conditions, Definitions, Directives applicable in respect of Local Content as prescribed in the Preferential Procurement Regulations, 2017, the South African Bureau of Standards (SABS) approved technical specification number SATS 1286:2011 (Edition 1) and the Guidance on the Calculation of Local Content together with the Local Content Declaration Templates [Annex C (Local Content Declaration: Summary Schedule), D (Imported Content Declaration: Supporting Schedule to Annex C) and E (Local Content Declaration: Supporting Schedule to Annex C)].

1. General Conditions

- 1.1. Preferential Procurement Regulations, 2017 (Regulation 8) make provision for the promotion of local production and content.
- 1.2. Regulation 8.(2) prescribes that in the case of designated sectors, organs of state must advertise such tenders with the specific bidding condition that only locally produced or manufactured goods, with a stipulated minimum threshold for local production and content will be considered.
- 1.3. Where necessary, for tenders referred to in paragraph 1.2 above, a two stage bidding process may be followed, where the first stage involves a minimum threshold for local production and content and the second stage price and B-BBEE.
- 1.4. A person awarded a contract in relation to a designated sector, may not sub-contract in such a manner that the local production and content of the overall value of the contract is reduced to below the stipulated minimum threshold.
- 1.5. The local content (LC) expressed as a percentage of the bid price must be calculated in accordance with the SABS approved technical specification number SATS 1286: 2011 as follows:

$$LC = [1 - x / y] * 100$$

Where

x is the imported content in Rand

y is the bid price in Rand excluding value added tax (VAT)

Prices referred to in the determination of x must be converted to Rand (ZAR) by using the exchange rate published by South African Reserve Bank (SARB) on the date of advertisement of the bid as indicated in paragraph 3.1 below.

The SABS approved technical specification number SATS 1286:2011 is accessible on http://www.thedti.gov.za/industrial_development/ip.jsp at no cost.



PA36: Declaration Certificate for Local Production and Content for Designated Sectors.

(This form has been aligned with NT - SBD 6.2)

1.6: A bid may be disqualified if this Declaration Certificate and the Annex C (Local Content Declaration: Summary Schedule) are not submitted as part of the bid documentation;

2. The stipulated minimum threshold(s) for local production and content (refer to Annex A of SATS 1286:2011) for this bid is/are as follows:

<u>Description of services, works or goods</u>	<u>Stipulated minimum threshold</u>
Provision of basic tools for youth workers	100%
Provision of Road infrastructure <ul style="list-style-type: none">- 60mm and 80mm paving blocks- All road boards- All types of kerbing- Reinforcement- All Gravel materials- Bitumen binders- Cement- Road studs	100%
Provision of wet services infrastructure <ul style="list-style-type: none">- All sewer pipework fittings and associated structures- All storm water pipework and associated structures- All water pipework, fittings and associated structures	100%
Provision of Bulk water infrastructure <ul style="list-style-type: none">- All pipework and fittings- All submersible pumps complete with motors- Personal reverse osmosis systems (including servicing and spare parts)	100%

Any reference to words "Bid" or Bidder" herein and/or in any other documentation shall be construed to have the same meaning as the words "Tender" or "Tenderer".

Page 2 of 7



PA36: Declaration Certificate for Local Production and Content for Designated Sectors.

(This form has been aligned with NT - SBD 6.2)

<u>Cont'd</u>	
Provision of Wastewater infrastructure <ul style="list-style-type: none"> - All pumps and associated pipework and fittings - Flow measuring equipment 	100%
Provision of HVAC installations <ul style="list-style-type: none"> - Provision of gas and spare parts - Provision of new units - 	100%
Provision of Fire Protection equipment <ul style="list-style-type: none"> - Provision of fire extinguishers, fire hose reels and fire hydrants - Provision of spare parts 	100%
Domestic stove components <ul style="list-style-type: none"> - Kitchen stove heating elements - Switches - New four plate stove with oven 	100%
Electrical cables <p>Replace cabling</p> <ul style="list-style-type: none"> - 25 mm² x 4-core PVC/SWA/PVC CU - 16 mm² x 4-core PVC/SWA/PVC CU - 10 mm² x 4-core PVC/SWA/PVC CU - 6 mm² x 3-core PVC/SWA/PVC CU - 4 mm² x 3-core PVC/SWA/PVC CU - 2,5 mm² x 3-core PVC/SWA/PVC CU <p>Supply and install earth continuity conductor</p> <ul style="list-style-type: none"> - 70 mm² BCEW - 25 mm² BCEW - 16 mm² BCEW - 10 mm² BCEW - 6 mm² BCEW - 2.5 mm² BCEW <p>Replace wiring</p> <ul style="list-style-type: none"> - 6 mm² PVC - 4 mm² PVC - 2.5 mm² PVC - 2.5 mm² BCEW 	100%
Street Light Poles <ul style="list-style-type: none"> - 25m stainless steel - 11m Fiberglass Poles - 9m Fiberglass Poles - 4.1m Fiberglass Poles 	100%
Provision of Building materials	100%

Any reference to words "Bid" or Bidder" herein and/or in any other documentation shall be construed to have the same meaning as the words "Tender" or "Tenderer".



PA36: Declaration Certificate for Local Production and Content for Designated Sectors.

(This form has been aligned with NT - SBD 6.2)

<ul style="list-style-type: none"> - Fibre cement and gypsum ceiling boards - Fascia and badge boards - Ceramic tiles, vinyl tile/sheets - Brickwork - Brickwork sundries including brick force, DPC, DPM, wire ties - Cement sand and aggregates - Provision of sanitary ware; water closets, cisterns, urinals, toilet seat covers and all related accessories and fittings - Provision of plumbing and drainage fittings; taps, faucets, traps, copper/galvanized pipes, elbows, tees, stop ends - Paints - Wooden and steel doors, door frames, roll up doors, steel window frames - Glazing and type as per safety requirements - All ironmongery (Pegs, windows stays, locksets, door handles, catches, striking plates, pull handles, barrel bolts, door closers and toilet accessories) - Rainwater goods (Gutters, downpipes and accessories) - All Fencing material, posts and accessories. - Signage 	
<p>Provision of building infrastructure</p> <ul style="list-style-type: none"> - All types of roof coverings - Timber trusses - All types of bricks - Enviro-blocks - All classes of concrete - Steel reinforcement - All types of structural steel elements - All types of waterproofing material - All types of joint sealant - Provision of scaffolding - All types of epoxy products 	

3. Does any portion of the goods or services offered have any imported content?

(Tick applicable box)

Any reference to words "Bid" or Bidder" herein and/or in any other documentation shall be construed to have the same meaning as the words "Tender" or "Tenderer".



PA36: Declaration Certificate for Local Production and Content for Designated Sectors.

(This form has been aligned with NT - SBD 6.2)

YES		NO	
-----	--	----	--

- 3.1 If yes, the rate(s) of exchange to be used in this bid to calculate the local content as prescribed in paragraph 1.5 of the general conditions must be the rate(s) published by SARB for the specific currency on the date of advertisement of the bid.

The relevant rates of exchange information is accessible on www.resbank.co.za

Indicate the rate(s) of exchange against the appropriate currency in the table below (refer to Annex A of SATS 1286:2011):

Currency	Rates of exchange
US Dollar	
Pound Sterling	
Euro	
Yen	
Other	

NB: Bidders must submit proof of the SARB rate (s) of exchange used.

4. Where, after the award of a bid, challenges are experienced in meeting the stipulated minimum threshold for local content the dti must be informed accordingly in order for the dti to verify and in consultation with the AO/AA provide directives in this regard.

Any reference to words "Bid" or Bidder" herein and/or in any other documentation shall be construed to have the same meaning as the words "Tender" or "Tenderer". Page 5 of 7

LOCAL CONTENT DECLARATION
(REFER TO ANNEX B OF SATS 1286:2011)

LOCAL CONTENT DECLARATION BY CHIEF FINANCIAL OFFICER OR OTHER LEGALLY RESPONSIBLE PERSON NOMINATED IN WRITING BY THE CHIEF EXECUTIVE OR SENIOR MEMBER/PERSON WITH MANAGEMENT RESPONSIBILITY (CLOSE CORPORATION, PARTNERSHIP OR INDIVIDUAL)

IN RESPECT OF BID NO.

ISSUED BY: (Procurement Authority / Name of Institution):
.....

NB

- 1 The obligation to complete, duly sign and submit this declaration cannot be transferred to an external authorized representative, auditor or any other third party acting on behalf of the bidder.
- 2 Guidance on the Calculation of Local Content together with Local Content Declaration Templates (Annex C, D and E) is accessible on http://www.thedti.gov.za/industrial_development/ip.jsp. Bidders should first complete Declaration D. After completing Declaration D, bidders should complete Declaration E and then consolidate the information on Declaration C. **Declaration C should be submitted with the bid documentation at the closing date and time of the bid in order to substantiate the declaration made in paragraph (c) below.** Declarations D and E should be kept by the bidders for verification purposes for a period of at least 5 years. The successful bidder is required to continuously update Declarations C, D and E with the actual values for the duration of the contract.

I, the undersigned, (full names),
do hereby declare, in my capacity as
of(name of bidder
entity), the following:

- (a) The facts contained herein are within my own personal knowledge.
- (b) I have satisfied myself that:
 - (i) the goods/services/works to be delivered in terms of the above-specified bid comply with the minimum local content requirements as specified in the bid, and as measured in terms of SATS 1286:2011; and
- (c) The local content percentage (%) indicated below has been calculated using the formula given in clause 3 of SATS 1286:2011, the rates of exchange indicated in paragraph 3.1 above and the information contained in Declaration D and E which has been consolidated in Declaration C:

Bid price, excluding VAT (y)	R
Imported content (x), as calculated in terms of SATS 1286:2011	R
Stipulated minimum threshold for local content (paragraph 3 above)	
Local content %, as calculated in terms of SATS 1286:2011	

Any reference to words "Bid" or Bidder" herein and/or in any other documentation shall be construed to have the same meaning as the words "Tender" or "Tenderer".

Page 6 of 7



PA36: Declaration Certificate for Local Production and Content for Designated Sectors.

(This form has been aligned with NT - SBD 6.2)

If the bid is for more than one product, the local content percentages for each product contained in Declaration C shall be used instead of the table above.

The local content percentages for each product has been calculated using the formula given in clause 3 of SATS 1286:2011, the rates of exchange indicated in paragraph 3.1 above and the information contained in Declaration D and E.

- (d) I accept that the Procurement Authority / Institution has the right to request that the local content be verified in terms of the requirements of SATS 1286:2011.
- (e) I understand that the awarding of the bid is dependent on the accuracy of the information furnished in this application. I also understand that the submission of incorrect data, or data that are not verifiable as described in SATS 1286:2011, may result in the Procurement Authority / Institution imposing any or all of the remedies as provided for in Regulation 14 of the Preferential Procurement Regulations, 2017 promulgated under the Preferential Policy Framework Act (PPPFA), 2000 (Act No. 5 of 2000).

SIGNATURE: _____

WITNESS No. 1 _____

DATE: _____

WITNESS No. 2 _____

DATE: _____

Any reference to words "Bid" or Bidder" herein and/or in any other documentation shall be construed to have the same meaning as the words "Tender" or "Tenderer".

Page 7 of 7

IDT	<p style="text-align: center;">ANNEXURE D SBD 6.2 LOCAL CONTENT & Applicable Annexures C, D & E</p>	
-----	--	--

SBD 6.2

DECLARATION CERTIFICATE FOR LOCAL PRODUCTION AND CONTENT FOR DESIGNATED SECTORS

This Standard Bidding Document (SBD) must form part of all bids invited. It contains general information and serves as a declaration form for local content (local production and local content are used interchangeably).

Before completing this declaration, bidders must study the General Conditions, Definitions, Directives applicable in respect of Local Content as prescribed in the Preferential Procurement Regulations, 2017, the South African Bureau of Standards (SABS) approved technical specification number SATS 1286:2011 (Edition 1) and the Guidance on the Calculation of Local Content together with the Local Content Declaration Templates [Annex C (Local Content Declaration: Summary Schedule), D (Imported Content Declaration: Supporting Schedule to Annex C) and E (Local Content Declaration: Supporting Schedule to Annex C)].

1. General Conditions

- 1.1. Preferential Procurement Regulations, 2017 (Regulation 8) make provision for the promotion of local production and content.
- 1.2. Regulation 8.(2) prescribes that in the case of designated sectors, organs of state must advertise such tenders with the specific bidding condition that only locally produced or manufactured goods, with a stipulated minimum threshold for local production and content will be considered.
- 1.3. Where necessary, for tenders referred to in paragraph 1.2 above, a two stage bidding process may be followed, where the first stage involves a minimum threshold for local production and content and the second stage price and B-BBEE.
- 1.4. A person awarded a contract in relation to a designated sector, may not sub-contract in such a manner that the local production and content of the overall value of the contract is reduced to below the stipulated minimum threshold.
- 1.5. The local content (LC) expressed as a percentage of the bid price must be calculated in accordance with the SABS approved technical specification number SATS 1286: 2011 as follows:

$$LC = [1 - x / y] * 100$$

Where

- x is the imported content in Rand
- y is the bid price in Rand excluding value added tax (VAT)

Prices referred to in the determination of x must be converted to Rand (ZAR) by using the exchange rate published by South African Reserve Bank (SARB) on the date of advertisement of the bid as indicated in paragraph 3.1 below.

ANNEXURE D
 SBD 6.2
 LOCAL CONTENT &
 Applicable Annexures C, D & E

SATS 1286.2011

Annex C

Local Content Declaration - Summary Schedule

(C1)	Tender No.
(C2)	Tender description:
(C3)	Designated product(s)
(C4)	Tender Authority:
(C5)	Tendering Entity name:
(C6)	Tender Exchange Rate:
(C7)	Specified local content %

Pula EU GBP

Note: VAT to be excluded from all calculations

Calculation of local content

Tender item no's	List of items	Tender price - each (excl VAT)	Calculation of local content			Tender summary					
			Exempted imported value	Tender value net of exempted imported content	Local value	Local content % (per item)	Tender Qty	Total tender value	Total exempted imported content	Total Imported content	
(C8)	(C9)	(C10)	(C11)	(C12)	(C13)	(C14)	(C15)	(C16)	(C17)	(C18)	(C19)
(C20) Total tender value									R 0		
(C21) Total Exempt imported content									R 0		
(C22) Total Tender value net of exempt imported content											
(C23) Total Imported content											
(C24) Total local content											
(C25) Average local content % of tender											

Signature of tenderer from Annex B

Date:

ANNEXURE D
SBD 6.2
LOCAL CONTENT &
Applicable Annexures C, D & E

SATS 1286.2011

Annex D

Imported Content Declaration - Supporting Schedule to Annex C

(D1) Tender No. _____

(D2) Tender description: _____

(D3) Designated Products: _____

(D4) Tender Authority: _____

(D5) Tendering Entity name: _____

(D6) Tender Exchange Rate: _____

EU R 9.00 GBP R 12.00

Note: VAT to be excluded from all calculations

Pula

A. Exempted imported content

Calculation of imported content							Summary				
Tender item no's	Description of imported content	Local supplier	Overseas Supplier	Foreign currency value as per Commercial Invoice	Tender Exchange Rate	Local value of imports	Freight costs to port of entry	All locally incurred landing costs & duties	Total landed cost excl VAT	Tender Qty	Exempted imported value
(D7)	(D8)	(D9)	(D10)	(D11)	(D12)	(D13)	(D14)	(D15)	(D16)	(D17)	(D18)
(D19) Total exempt imported value											R 0
This total must correspond with Annex C - C 21											

B. Imported directly by the Tenderer

Calculation of imported content							Summary				
Tender item no's	Description of imported content	Unit of measure	Overseas Supplier	Foreign currency value as per Commercial Invoice	Tender Rate of Exchange	Local value of imports	Freight costs to port of entry	All locally incurred landing costs & duties	Total landed cost excl VAT	Tender Qty	Total imported value
(D20)	(D21)	(D22)	(D23)	(D24)	(D25)	(D26)	(D27)	(D28)	(D29)	(D30)	(D31)
(D32) Total imported value by tenderer											R 0

Annex E

Local Content Declaration - Supporting Schedule to Annex C

(E1) (E2) (E3) (E4) (E5) Tender No. Tender description: Designated products: Tender Authority: Tendering Entity name:	Note: VAT to be excluded from all calculations		
(E10) Local Products (Goods, Services and Works)	(E6) Description of items purchased	(E7) Local suppliers	(E8) Value
(E11) Manpower costs (Tenderer's manpower cost)			RO
(E12) Factory overheads (Rental, depreciation & amortisation, utility costs, consumables etc.)			RO
(E13) Administration overheads and mark-up (Marketing, insurance, financing, interest etc.)			RO
(E14) Signature of tenderer from Annex B			RO
(E15) Date:			RO
		(E13) Total local content This total must correspond with Annex C - C24	RO

PA- 40: DECLARATION OF DESIGNATED GROUPS FOR PREFERENTIAL PROCUREMENT

Tender no: H21/016A1

Name of Tenderer

EME¹ QSE² Non EME/QSE (tick applicable box)

1. LIST ALL PROPRIETORS, MEMBERS OR SHAREHOLDERS BY NAME, IDENTITY NUMBER, CITIZENSHIP AND DESIGNATED GROUPS.

Name and Surname #	Identity/ Passport number and Citizenship##	Percentage owned	Black	Indicate if youth	Indicate if woman	Indicate if person with disability	Indicate if living in Rural (R) / Under Developed Area (UD) / Township (T) / Urban (U).	Indicate if military veteran
1.		%	<input type="checkbox"/> Yes <input type="checkbox"/> No	<input type="checkbox"/> Yes <input type="checkbox"/> No	<input type="checkbox"/> Yes <input type="checkbox"/> No	<input type="checkbox"/> Yes <input type="checkbox"/> No	<input type="checkbox"/> R <input type="checkbox"/> UD <input type="checkbox"/> T <input type="checkbox"/> U	<input type="checkbox"/> Yes <input type="checkbox"/> No
2.		%	<input type="checkbox"/> Yes <input type="checkbox"/> No	<input type="checkbox"/> Yes <input type="checkbox"/> No	<input type="checkbox"/> Yes <input type="checkbox"/> No	<input type="checkbox"/> Yes <input type="checkbox"/> No	<input type="checkbox"/> R <input type="checkbox"/> UD <input type="checkbox"/> T <input type="checkbox"/> U	<input type="checkbox"/> Yes <input type="checkbox"/> No
3.		%	<input type="checkbox"/> Yes <input type="checkbox"/> No	<input type="checkbox"/> Yes <input type="checkbox"/> No	<input type="checkbox"/> Yes <input type="checkbox"/> No	<input type="checkbox"/> Yes <input type="checkbox"/> No	<input type="checkbox"/> R <input type="checkbox"/> UD <input type="checkbox"/> T <input type="checkbox"/> U	<input type="checkbox"/> Yes <input type="checkbox"/> No
4.		%	<input type="checkbox"/> Yes <input type="checkbox"/> No	<input type="checkbox"/> Yes <input type="checkbox"/> No	<input type="checkbox"/> Yes <input type="checkbox"/> No	<input type="checkbox"/> Yes <input type="checkbox"/> No	<input type="checkbox"/> R <input type="checkbox"/> UD <input type="checkbox"/> T <input type="checkbox"/> U	<input type="checkbox"/> Yes <input type="checkbox"/> No
5.		%	<input type="checkbox"/> Yes <input type="checkbox"/> No	<input type="checkbox"/> Yes <input type="checkbox"/> No	<input type="checkbox"/> Yes <input type="checkbox"/> No	<input type="checkbox"/> Yes <input type="checkbox"/> No	<input type="checkbox"/> R <input type="checkbox"/> UD <input type="checkbox"/> T <input type="checkbox"/> U	<input type="checkbox"/> Yes <input type="checkbox"/> No
6.		%	<input type="checkbox"/> Yes <input type="checkbox"/> No	<input type="checkbox"/> Yes <input type="checkbox"/> No	<input type="checkbox"/> Yes <input type="checkbox"/> No	<input type="checkbox"/> Yes <input type="checkbox"/> No	<input type="checkbox"/> R <input type="checkbox"/> UD <input type="checkbox"/> T <input type="checkbox"/> U	<input type="checkbox"/> Yes <input type="checkbox"/> No
7.		%	<input type="checkbox"/> Yes <input type="checkbox"/> No	<input type="checkbox"/> Yes <input type="checkbox"/> No	<input type="checkbox"/> Yes <input type="checkbox"/> No	<input type="checkbox"/> Yes <input type="checkbox"/> No	<input type="checkbox"/> R <input type="checkbox"/> UD <input type="checkbox"/> T <input type="checkbox"/> U	<input type="checkbox"/> Yes <input type="checkbox"/> No
8.		%	<input type="checkbox"/> Yes <input type="checkbox"/> No	<input type="checkbox"/> Yes <input type="checkbox"/> No	<input type="checkbox"/> Yes <input type="checkbox"/> No	<input type="checkbox"/> Yes <input type="checkbox"/> No	<input type="checkbox"/> R <input type="checkbox"/> UD <input type="checkbox"/> T <input type="checkbox"/> U	<input type="checkbox"/> Yes <input type="checkbox"/> No
9.		%	<input type="checkbox"/> Yes <input type="checkbox"/> No	<input type="checkbox"/> Yes <input type="checkbox"/> No	<input type="checkbox"/> Yes <input type="checkbox"/> No	<input type="checkbox"/> Yes <input type="checkbox"/> No	<input type="checkbox"/> R <input type="checkbox"/> UD <input type="checkbox"/> T <input type="checkbox"/> U	<input type="checkbox"/> Yes <input type="checkbox"/> No
10.		%	<input type="checkbox"/> Yes <input type="checkbox"/> No	<input type="checkbox"/> Yes <input type="checkbox"/> No	<input type="checkbox"/> Yes <input type="checkbox"/> No	<input type="checkbox"/> Yes <input type="checkbox"/> No	<input type="checkbox"/> R <input type="checkbox"/> UD <input type="checkbox"/> T <input type="checkbox"/> U	<input type="checkbox"/> Yes <input type="checkbox"/> No
11.		%	<input type="checkbox"/> Yes <input type="checkbox"/> No	<input type="checkbox"/> Yes <input type="checkbox"/> No	<input type="checkbox"/> Yes <input type="checkbox"/> No	<input type="checkbox"/> Yes <input type="checkbox"/> No	<input type="checkbox"/> R <input type="checkbox"/> UD <input type="checkbox"/> T <input type="checkbox"/> U	<input type="checkbox"/> Yes <input type="checkbox"/> No
12.		%	<input type="checkbox"/> Yes <input type="checkbox"/> No	<input type="checkbox"/> Yes <input type="checkbox"/> No	<input type="checkbox"/> Yes <input type="checkbox"/> No	<input type="checkbox"/> Yes <input type="checkbox"/> No	<input type="checkbox"/> R <input type="checkbox"/> UD <input type="checkbox"/> T <input type="checkbox"/> U	<input type="checkbox"/> Yes <input type="checkbox"/> No

Where Owners are themselves a Company, Close Corporation, Partnership etc, identify the ownership of the Holding Company, together with Registration number
State date of South African citizenship obtained (not applicable to persons born in South Africa)

¹ EME: Exempted Micro Enterprise

² QSE: Qualifying Small Business Enterprise

PA- 40: DECLARATION OF DESIGNATED GROUPS FOR PREFERENTIAL PROCUREMENT

Tender no: H21/016AI

2. DECLARATION:

The undersigned, who warrants that he/she is duly authorized to do so on behalf of the Tenderer, hereby confirms that:

- 1 The information and particulars contained in this Affidavit are true and correct in all respects;
- 2 The Broad-based Black Economic Empowerment Act, 2003 (Act 53 of 2003), Preferential Procurement Policy Framework Act, 2000 (Act 5 of 2000), the Preferential Procurement Regulations, 2017, National Small Business Act 102 of 1996 as amended and all documents pertaining to this Tender were studied and understood and that the above form was completed according to the definitions and information contained in said documents;
- 3 The Tenderer understands that any intentional misrepresentation or fraudulent information provided herein shall disqualify the Tenderer's offer herein, as well as any other tender offer(s) of the Tenderer simultaneously being evaluated, or will entitle the Employer to cancel any Contract resulting from the Tenderer's offer herein;
- 4 The Tenderer accepts that the Employer may exercise any other remedy it may have in law and in the Contract, including a claim for damages for having to accept a less favourable tender as a result of any such disqualification due to misrepresentation or fraudulent information provided herein;
- 5 Any further documentary proof required by the Employer regarding the information provided herein, will be submitted to the Employer within the time period as may be set by the latter;

Signed by the Tenderer

Name of representative	Signature
	Date



ANNEXURE A OF PLANT AND EQUIPMENT

NOTE 1: FAILURE TO COMPLETE AND SUBMIT THIS FORM WILL RESULT BIDDERS NOT TO BE SCORED FOR FUNCTIONALITY CRITERIA NO. 4

NOTE 2: BIDDERS ARE NOT ALLOWED TO REPLICATE THIS ANNEXURE A

NOTE 3: IF ITEMS MARKED OWNED/RENTED ON ANNEXURE A, PROOF MUST BE PROVIDED

Project	BEITBRIDGE LAND PORT OF ENTRY: APPOINTMENT OF A SERVICE PROVIDER/S FOR THE MAINTENANCE AND REPAIRS OF BUILDINGS, CIVIL, MECHANICAL, ELECTRICAL INFRASTRUCTURE AND INSTALLATIONS FOR A PERIOD OF 36 MONTHS: H21/016A1		
----------------	---	--	--

Description	Quantity	Owned	Outsourced
Instrumentation for testing of drinking water Bench top potentiometer, accurate and precise to at least 0,1 pH unit, including reference electrode and glass sensor or combination electrode;	2		
Electrical conducting meter, with error not exceeding 1 % or 0,1 m S/m;	2		
Thermometer covering the range 23 °C < T < 27 °C accurate and capable of being read to the nearest 0,1 °C;	2		

1 000 millilitre glass bottles with ground stopper;	2		
Turbidity meter	2		
500 millilitre volumetric flasks	2		
50ml pipettes (glass)	2		
500ml glass beakers	4		
1000ml plastic beakers	2		
1000ml graduated measuring cylinder	3		
Bunsen burner	1		
Magnetic stirrer with PTFE (Teflon) stirring bars	1		
Instrumentation for testing of waste water	Quantity	Owned	Outsourced
Bench top potentiometer, accurate and precise to at least 0,1 pH unit, including reference electrode and glass sensor or combination electrode	2		
1 000 millilitre Imhoff cones with wooden rack	3		
Electrical conducting meter, with error not exceeding 1 % or 0,1 m S/m	2		
Magnetic stirrer with PTFE (Teflon) stirring bars	1		
Utility Vehicles	Quantity	Owned	Outsourced
LDV's	2		
Hand tools	Quantity	Owned	Outsourced
Wheel barrows	4		
Tool boxes with hammers, Pliers, Screwdrivers, spanners etc.	2		

Tools to lower the High Masts for servicing of the light fittings	4		
Step ladders	4		
Electrician tool kit with digital multi meter, plug tester, Lux meter, voltage tester and insulation tester up to 1000V.	2		
Regasing equipment for HVAC equipment's	2		

NAME OF REPRESENTATIVE:	SIGNATURE:	DATE:
---	----------------------------	-----------------------



Private Bag X65, Pretoria, 0001 Website www.publicworks.gov.za

SPECIAL CONDITIONS OF THE TENDER

1. Tenders will be pre-qualified based on complying to the subcontracting condition of tender for 30% subcontracting of the value of the contract.
2. Tenderers are required to sub-contract a minimum of 30% of the value of the contract to subcontractors selected from a list provided on the Central Supplier Database (CSD) (www.csd.gov.za)
3. In order to find a list of subcontractors published on Central Supplier Database (CSD), go to www.csd.gov.za then log on using your company credentials, once logged on, select search (next to home tab) insert the following reference number: *BEITBRIDGE LAND PORT OF ENTRY: APPOINTMENT OF A SERVICE PROVIDER/S FOR THE MAINTENANCE AND REPAIRS OF BUILDINGS, CIVIL, MECHANICAL ,ELECTRICAL INFRASTRUCTURE AND INSTALLATIONS FOR A PERIOD OF 36 MONTHS (APPOINTMENT OF A CONTRACTOR): H21/016AI*

Note: All sub-contractors on the CSD link are registered on the CIDB for grade 1-6 (EB, ME & CE) and tenderers may select as many sub-contractors as possible from grades (1- 6 EB, 1-6 ME & 1-6 CE) but must ensure that it adds up to 30% of the value of the contract.

4. Tenderers must ensure that sub-contractors are allocated work within their CIDB grading, capacity, and capability as per the CIDB regulations.
5. It is the responsibility of the tenderer to ensure that the selected sub-contractors comply with all the tender requirements (i.e. CSD compliant, tax status and none of the directors are government employees or have been restricted).
6. **Please take note that Tenderers cannot sub contract to subsidiaries.**
7. Tenderers are responsible for conducting all due diligence on their sub-contractors they have selected from the provided list.
8. Failure to select the sub-contractors from the link provided by the Department on the CSD link will result in the tenderer being administratively non responsive.



Annexure B of the Tender Document for Subcontractors (30%) Allocation of the Contract Value

NOTE 1: FAILURE TO COMPLETE AND SIGN THIS FORM WILL RESULT TO BIDDERS BE DISQUALIFIED. BIDDERS TO SUBCONTRACT 30% OF THE CONTRACT VALUE TO SUBCONTRACTORS PROVIDED THAT THEY ARE REGISTERED AT CIDB & NATIONAL TREASURY. PROVIDE PROOF OF REGISTRATION WITH NATIONAL TREASURY CENTRAL SUPPLIER DATABASE REGISTRATION PRINTOUT.

NOTE 2: BIDDERS TO ENSURE THAT THE AMOUNT TO BE SUB-CONTRACTED IS IN LINE WITH THE CIDB GRADING.

* Indicate compliance with item 8.2 Compliance with Pre-qualification criteria for Preferential Procurement as required in PA-01

BEITBRIDGE LAND PORT OF ENTRY: APPOINTMENT OF A SERVICE PROVIDER/S FOR THE MAINTENANCE AND REPAIRS OF BUILDINGS, CIVIL, MECHANICAL ,ELECTRICAL INFRASTRUCTURE AND INSTALLATIONS FOR A PERIOD OF 36 MONTHS

Reference Number: H21/016AI

Tender number: H21/016AI

List Names of Sub-Contractors	51% Black Owned *Yes/No	Work Classification (Please Specify)	Amount to be sub- contracted	CIDB Grading	Provide National Treasury Supplier Number	Percentage Allocation (%)

List Names of Sub-Contractors	51% Black Owned *Yes/No	Work Classification (Please Specify)	Amount to be sub- contracted	CIDB Grading	Provide National Treasury Supplier Number	Percentage Allocation (%)

List Names of Sub-Contractors	51% Black Owned *Yes/No	Work Classification (Please Specify)	Amount to be sub- contracted	CIDB Grading	Provide National Treasury Supplier Number	Percentage Allocation (%)

TOTAL AMOUNT IN RANDS ®..... **R**

TOTAL PERCENTAGE ALLOCATED (%).....

NAME OF REPRESENTATIVE:	SIGNATURE:	DATE:
---	----------------------------	-----------------------



public works
& infrastructure

Department:
Public Works and Infrastructure
REPUBLIC OF SOUTH AFRICA

DECLARATION – EPWP PROGRAMME

I _____ from the company

Hereby Undertake To Comply To:

1. LABOUR INTENSIVE CONTRUCTION METHODS (LIC)

1.1. Comply To Implementation Of LIC B.O.Q Items Specified Elsewhere in The Tender Documents

2. RECRUITMENT AND PLACEMENT OF EPWP NYS PARTICIPANTS (Not Applicable)

2.1. Recruitment, Placement And Exposure Training Of ___ (___) Participants

2.2. Comply To EPWP B.O.Q, Specifications And Code Of Good Practice

3. RECRUITMENT AND PLACEMENT OF LOCAL LABOURERS

3.1. Recruitment And Placement Of 30 (Thirty) Local Labourers

3.2. Comply With Applicable Wage Order/Determination or Agreement, in Terms of Labour Relations Act or Wage Act.

4. COMPLY TO EPWP MONTHLY REPORTING REQUIREMENTS

Monthly, Prepare And Submit Below EPWP Reports Attached To Monthly Payments Certificate:

4.1. All Employees and EPWP Participants Contracts

4.2. All Employees and EPWP Participants Certified SA ID Copies

4.3. All Employees and EPWP Participants Attendance Registers

4.4. All Employees and EPWP Participants Proof of Payment

4.5. EPWP Reports Populated on Standard Templates

5. PENALTY FOR NON COMPLIANCE

Acknowledge Non Compliance Penalty of R 3000.00 (Three Thousands Rand) Per Month Per Participants

Signed by : _____
Director of the Company

Company name : _____

Date : _____

DPW-07 (EC): FORM OF OFFER AND ACCEPTANCE

Project title:	BEITBRIDGE LAND PORT OF ENTRY: APPOINTMENT OF A SERVICE PROVIDER/S FOR THE MAINTENANCE AND REPAIRS OF BUILDINGS, CIVIL, MECHANICAL ,ELECTRICAL INFRASTRUCTURE AND INSTALLATIONS FOR A PERIOD OF 36 MONTHS (APPOINTMENT OF A CONTRACTOR)		
Tender no:	H21/016AI	Reference no:	H21/016AI

OFFER

The Employer, identified in the acceptance signature block, has solicited offers to enter into a contract for the procurement of:

BEITBRIDGE LAND PORT OF ENTRY: APPOINTMENT OF A SERVICE PROVIDER/S FOR THE MAINTENANCE AND REPAIRS OF BUILDINGS, CIVIL, MECHANICAL, ELECTRICAL INFRASTRUCTURE AND INSTALLATIONS FOR A PERIOD OF 36 MONTHS (APPOINTMENT OF A CONTRACTOR)

The Tenderer, identified in the offer signature block, has examined the documents listed in the tender data and addenda thereto as listed in the returnable schedules, and by submitting this offer has accepted the conditions of tender.

By the representative of the Tenderer, deemed to be duly authorized, signing this part of this form of offer and acceptance, the Tenderer offers to perform all of the obligations and liabilities of the Contractor under the contract including compliance with all its terms and conditions according to their true intent and meaning for an amount to be determined in accordance with the conditions of contract identified in the contract data.

THE TOTAL OFFER INCLUSIVE OF ALL APPLICABLE TAXES (All applicable taxes" includes value- added tax, pay as you earn, income tax, unemployment insurance fund contributions and skills development levies) IS:

Rand (in words):	
Rand in figures:	R

The award of the tender may be subjected to further price negotiation with the preferred tenderer(s). The negotiated and agreed price will be considered for acceptance as **a firm and final offer**.

This offer may be accepted by the Employer by signing the acceptance part of this form of offer and acceptance and returning one copy of this document to the Tenderer before the end of the period of validity stated in the tender data, whereupon the Tenderer becomes the party named as the Contractor in the conditions of contract identified in the contract data.

THIS OFFER IS MADE BY THE FOLLOWING LEGAL ENTITY: (cross out block which is not applicable)

Company or Close Corporation: And: Whose Registration Number is: And: Whose Income Tax Reference Number is: CSD supplier number:.....	OR	Natural Person or Partnership: Whose Identity Number(s) is/are: Whose Income Tax Reference Number is/are: CSD supplier number:.....
--	-----------	--

AND WHO IS (if applicable):

*Any reference to words "Bid" or "Bidder" herein and/or in any other documentation shall be construed to have the same meaning as the words "Tender" or "Tenderer".

**Any reference to the words "payment reduction" herein shall be construed to have the same meaning as the word "retention"
For Internal & External Use

Form of Offer and Acceptance

Trading under the name and style of:

Tender no: H21/016A1

AND WHO IS:

<p>Represented herein, and who is duly authorised to do so, by:</p> <p>Mr/Mrs/Ms: In his/her capacity as:</p>	<p>Note: A Resolution / Power of Attorney, signed by all the Directors / Members / Partners of the Legal Entity must accompany this Offer, authorising the Representative to make this offer.</p>
---	---

SIGNED FOR THE TENDERER:

Name of representative	Signature	Date

WITNESSED BY:

Name of witness	Signature	Date

This Offer is in respect of: (Please indicate with an "X" in the appropriate block)

- The official documents
- The official alternative
- Own alternative (only if documentation makes provision therefore)

(N.B.: Separate Offer and Acceptance forms are to be completed for the main and for each alternative offer)

SECURITY OFFERED:

- (a) the Tenderer accepts that in respect of contracts up to R1 million, a payment reduction** of 5% of the contact value (excluding VAT) will be applicable and will be deducted by the Employer in terms of the applicable conditions of contract
- (b) in respect of contracts above R1 million, the Tenderer offers to provide security as indicated below:
 - (1) cash deposit of 10 % of the Contract Sum (excluding VAT) Yes No
 - (2) variable construction guarantee of 10 % of the Contract Sum (excluding VAT) Yes No
 - (3) payment reduction of 10% of the value certified in the payment certificate (excluding VAT) Yes No
 - (4) cash deposit of 5% of the Contract Sum (excluding VAT) and a payment reduction of 5% of the value certified in the payment certificate (excluding VAT) Yes No
 - (5) fixed construction guarantee of 5% of the Contract Sum (excluding VAT) and a payment reduction of 5% of the value certified in the payment certificate (excluding VAT) Yes No

NB. Guarantees submitted must be issued by either an insurance company duly registered in terms of the Insurance Act [Long-Term Insurance Act, 1998 (Act 52 of 1998) or Short-Term Insurance Act, 1998 (Act 35 of 1998)] or by a bank duly registered in terms of the Banks Act, 1990 (Act 94 of 1990) on the pro-forma referred to above. No alterations or amendments of the wording of the pro-forma will be accepted.

*Any reference to words "Bid" or "Bidder" herein and/or in any other documentation shall be construed to have the same meaning as the words "Tender" or "Tenderer".

**Any reference to the words "payment reduction" herein shall be construed to have the same meaning as the word "retention"

Form of Offer and Acceptance

The Tenderer elects as its *domicilium citandi et executandi* in the Republic of South Africa, where any and all legal notices may be served, as (physical address):

.....

Tender no: H21/016A1

Other Contact Details of the Tenderer are:

Telephone No..... Cellular Phone No.

Fax No

Postal address

Banker Branch.....

Registration No of Tenderer at Department of Labour

CIDB Registration Number:

ACCEPTANCE

By signing this part of this form of offer and acceptance, the Employer identified below accepts the Tenderer's offer. In consideration thereof, the Employer shall pay the Contractor the amount due in accordance with the conditions of contract identified in the contract data. Acceptance of the Tenderer's offer shall form an agreement between the Employer and the Tenderer upon the terms and conditions contained in this agreement and in the contract that is the subject of this agreement.

The terms of the contract are contained in:

Part C1 Agreement and contract data, (which includes this agreement)

Part C2 Pricing data

Part C3 Scope of work

Part C4 Site information and drawings and documents or parts thereof, which may be incorporated by reference into the above listed Parts.

Deviations from and amendments to the documents listed in the tender data and any addenda thereto as listed in the tender schedules as well as any changes to the terms of the offer agreed by the Tenderer and the Employer during this process of offer and acceptance, are contained in the schedule of deviations attached to and forming part of this agreement. No amendments to or deviations from said documents are valid unless contained in this schedule.

The Tenderer shall within two weeks after receiving a completed copy of this agreement, including the schedule of deviations (if any), contact the Employer's agent (whose details are given in the contract data) to arrange the delivery of any securities, bonds, guarantees, proof of insurance and any other documentation to be provided in terms of the conditions of contract identified in the contract data. Failure to fulfil any of these obligations in accordance with those terms shall constitute a repudiation of this agreement.

Notwithstanding anything contained herein, this agreement comes into effect on the date when the tenderer receives one fully completed original copy of this document, including the schedule of deviations (if any). Unless the tenderer (now contractor) within five (5) working days of the date of such receipt notifies the employer in writing of any reason why he/she cannot accept the contents of this agreement, this agreement shall constitute a binding contract between the parties.

*Any reference to words "Bid" or "Bidder" herein and/or in any other documentation shall be construed to have the same meaning as the words "Tender" or "Tenderer".

**Any reference to the words "payment reduction" herein shall be construed to have the same meaning as the word "retention"

Form of Offer and Acceptance

For the Employer:

Name of signatory	Signature	Date

Name of Organisation:	Department of Public Works and Infrastructure
Address of Organisation:	

WITNESSED BY:

Name of witness	Signature	Date

Tender no: *H21/016A1*

Schedule of Deviations

1.1.1. Subject:	
Detail:	
1.1.2. Subject:	
Detail:	
1.1.3. Subject:	
Detail:	
1.1.4. Subject:	
Detail:	
1.1.5. Subject:	
Detail:	
1.1.6. Subject:	
Detail:	

By the duly authorised representatives signing this agreement, the Employer and the Tenderer agree to and accept the foregoing schedule of deviations as the only deviations from and amendments to the documents listed in the tender data and addenda thereto as listed in the tender schedules, as well as any confirmation, clarification or changes to the terms of the offer agreed by the Tenderer and the Employer during this process of offer and acceptance.

It is expressly agreed that no other matter whether in writing, oral communication or implied during the period between the issue of the tender documents and the receipt by the Tenderer of a completed signed copy of this Agreement shall have any meaning or effect in the contract between the parties arising from this agreement.

*Any reference to words "Bid" or "Bidder" herein and/or in any other documentation shall be construed to have the same meaning as the words "Tender" or "Tenderer".

**Any reference to the words "payment reduction" herein shall be construed to have the same meaning as the word "retention" Page 4 of 5
For Internal & External Use



Form of Offer and Acceptance

DPW-07 (EC):

*Any reference to words "Bid" or "Bidder" herein and/or in any other documentation shall be construed to have the same meaning as the words "Tender" or "Tenderer".

**Any reference to the words "payment reduction" herein shall be construed to have the same meaning as the word "retention"
For Internal & External Use

Page 5 of 5

Effective date 20 September 2021

Version 2021/01

DPW-05: (EC) CONTRACT DATA - (GCC (2010) 2nd EDITION: 2010)

Project title:	BEITBRIDGE LAND PORT OF ENTRY: APPOINTMENT OF A SERVICE PROVIDER/S FOR THE MAINTENANCE AND REPAIRS OF BUILDINGS, CIVIL, MECHANICAL ,ELECTRICAL INFRASTRUCTURE AND INSTALLATIONS FOR A PERIOD OF 36 MONTHS (APPOINTMENT OF A CONTRACTOR)		
Tender no:	H21/016A1	Reference no:	H21/016A1

	PART 1: DATA PROVIDED BY THE EMPLOYER
	CONDITIONS OF CONTRACT
	The General Conditions of Contract for Construction Works, Second Edition, 2010, published by the South African Institution of Civil Engineering, Private Bag X200, Halfway House, 1685, is applicable to this Contract and is obtainable from www.saice.org.za

CONTRACT SPECIFIC DATA	
The following contract specific data, referring to the General Conditions of Contract for Construction Works, Second Edition, 2010, are applicable to this Contract:	
CLAUSES	COMPULSORY DATA
1.1.1.8	Amend Clause 1.1.1.8 to include the word "rights" to read as follows: "Contract Data" means the specific data which, together with these General Conditions of Contract, collectively describe the rights, risks, liabilities and obligations of the contracting parties and the procedures for the administration of the Contract.
1.1.1.13	Amend Clause 1.1.1.13 as follows, clarify when the defects liability period starts: "Defects Liability Period" means the period stated in the Contract Data, commencing on the date indicated on the Certificate of Completion or Certificates of Completion in the event of more than one Certificate of Completion is issued for different parts of the Works, during which the Contractor has both the right and the obligation to make good defects in the materials, Plant and workmanship covered by the Contract. Defects liability period is: 12 months .
1.1.1.14 & 5.14.7	The time for achieving Practical Completion of the whole of the works is: 36 months measured from the <u>Commencement Date</u> . The time thus stated includes special non-working days and the year-end break. <u>or, if Practical Completion in portions is required,</u> The times for achieving Practical Completion for the portions as set out in the Scope of Works are <i>mutatis mutandi</i> : For portion 1 within <i>insert description as may be applicable</i> For portion 2 within <i>insert description as may be applicable</i> For portion 3 within <i>insert description as may be applicable</i> For portion 4 within <i>insert description as may be applicable</i> <i>(followed by further portions as required)</i> The time for achieving Practical Completion of the whole of the Works is: 36 calendar months, measured from the Commencement Date. The time thus stated includes special non-working days and the year-end break.

Tender no: **H21/016A1**

1.1.1.15	The name of the Employer is: The Government of the Republic of South Africa in its Department of Public Works and Infrastructure.
1.1.1.16	The name of the Engineer is: Departmental Professional Engineers
1.1.1.26	The Pricing Strategy is a: Re-measurement Contract.
1.1.1.31	Not applicable to this Contract.
1.1.1.35	Insert the definition of "Value of Works" as Clause 1.1.1.35: "Value of Works" means the value of the Works certified by the Engineer as having been satisfactorily executed and shall include the value of the works done, the value of the materials and/or plant and Contract Price Adjustments.
1.2.1.2	Employer's address: Physical Address: Corner Bosman and Madiba Street Pretoria 0001 Postal Address: P/Bag x 65 Pretoria 0001 Facsimile: <i>insert fax no</i> Telephone: 012 406 1124
	Engineer's address: Physical Address: Corner Bosman and Madiba Street Pretoria 0001 Postal Address: P/Bag x 65 Pretoria 0001 Facsimile: <i>insert fax no</i> Telephone: 012 492 3247
1.3.4	Not applicable to this Contract.

Tender no: H21/016A1

<p>1.3.5</p>	<p>Replace Clause 1.3.5 with the following provisions:</p> <ul style="list-style-type: none"> (a) The Employer will become the owner of the information, documents, advice, recommendation and reports collected, furnished and/or compiled by the Contractor during the course of, and for the purposes of executing this Contract, all of which will be handed over to the Employer on request, but in any event on the termination and/or cancellation of this Contract for whatever reason. The Contractor relinquishes its retention or any other rights thereon to which it may be entitled. (b) The copyright of all documents, recommendations and reports compiled by the Contractor during the course of and for the purposes of finalizing the Works will vest in the Employer, and may not be reproduced or distributed or made available to any person outside the Employer's service, or to any institution in any way, without the prior written consent of the Employer. The Employer shall have the right to use such material for any other purpose without the approval of information or payment to the Contractor. (c) The copyright of all electronic aids, software programmes etc. prepared or developed in terms of the Contract shall vest in the Employer, who shall have the right to use such material for any other purpose without the approval of, information or payment to the Contractor. (d) In case of the Contractor providing documents, electronic aids, software programs or like material to the Employer, the development of which has not been at the expense of the Employer, copyright shall not vest in the Employer. The Contractor shall be required to indicate to which documents, electronic aids, software programs or like material this provision applies. (e) The Contractor hereby indemnifies the Employer against any action, claim, damages or legal cost that may be instituted against the Employer on the grounds of an alleged infringement of any copyright, patents or any other intellectual property right in connection with the Works outlined in this Contract. (f) All information, documents, recommendations, programs and reports collected or compiled must be regarded as confidential and may not be communicated or made available to any person outside the Employer's service and may not be published either during the currency of this Contract or after termination thereof without the prior written consent of the Employer.
<p>3.1.3</p>	<p>1. The Engineer's authority to act and/or to execute functions or duties or to issue instructions are expressly excluded in respect of the following:</p> <ul style="list-style-type: none"> (a) Appointment of nominated Sub-contractors – clause 4.4.3; (b) Granting of an extension of time and/or ruling on claims associated with claims for extension of time – clauses 5.12.3, 10.1.5; (c) Acceleration of the rate of progress and determination of the cost for payment of such acceleration – clause 5.12.4; (d) Rulings on claims and disputes – clauses 10.1.5, 10.2.3 and 10.3.3; (e) Suspension of the Works – clause 5.11.1; (f) Final Payment Certificate – clause 6.10.9; (g) Issuing of <i>mora</i> notices to the Contractor – clauses 9.1.1, 9.1.2.1 and 9.2.1; (h) Cancellation of the contract between the Employer and Contractor – clauses 9.1.1, 9.1.2.1 and 9.2.1.

Tender no: H21/016A1

	<p>2. In order to be legally binding and have legal bearing and consequence, any ruling in respect of the above matters (a) to (h) must be on an official document, signed and issued by the Employer to the Contractor.</p> <p>3. The Contractor must submit claims, demands, notices, notifications, updated particulars and reports in writing, as well as any other supporting documentation pertaining thereto, in respect of any of the above listed matters (a) to (h), to the Engineer within the time periods and in the format(s) as determined in the relevant clauses of the Conditions of Contract. Failing to deliver such to the Engineer timeous and in the correct format will invalidate any claim and the consequences of such failure will <i>mutatis mutandis</i> be as stated in clause 10.1.4.</p> <p>4. Clauses 6.10.9 and 10.1.5 shall be amended as follows to indicate the limitation on the Engineer's authority in respect thereof:</p> <p>Clause 6.10.9 – Amend to read as follows:</p> <p>Within 14 days of the date of final approval as stated in the Final Approval Certificate, the Contractor shall deliver to the Engineer a final statement claiming final settlement of all moneys due to him (save in respect of matters in dispute, in terms of Clauses 10.3 to 10.11, and not yet resolved). The Employer shall within 14 days issue to the Contractor a Final Payment Certificate the amount of which shall be paid to the Contractor within 28 days of the date of such certificate, after which no further payments shall be due to the Contractor (save in respect of matters in dispute, in terms of Clauses 10.3 to 10.11 and not yet resolved).</p> <p>Clause 10.1.5 – Amend to read as follows:</p> <p>Unless otherwise provided in the Contract, the Employer shall, within 28 days after the Contractor has delivered his claim in terms of Clause 10.1.1 as read with Clause 10.1.2, deliver to the Contractor his written and adequately reasoned ruling on the claim (referring specifically to this Clause). The amount thereof, if any, allowed by the Employer shall be included to the credit of the Contractor in the next payment certificate.</p> <p>5. Insert the following under 3.1.3: Provided that, notwithstanding any provisions to the contrary in the Contract, the Employer shall have the right to reverse and, should it deem it necessary, to amend any certificate, instruction, decision or valuation of the Engineer and to issue a new one, and such certificate instruction, decisions or valuations shall for the purposes of the Contract be deemed to be issued by the Engineer, provided that the Contractor shall be remunerated in the normal manner for work executed in good faith in terms of an instruction issued by the Engineer and which has subsequently been rescinded.</p>
3.2.2.1	<p>Amend Clause 3.2.2.1 to insert the word "Plant" to read as follows:</p> <p>Observe the execution of the Works, examine and test material, Plant and workmanship, and receive from the Contractor such information as he shall reasonably require.</p>
3.2.3.2	<p>Amend Clause 3.2.3.2 to insert the word "Plant" to reads as follows:</p> <p>Notwithstanding any authority assigned to him in terms of Clauses 3.2.2 and 3.2.4, failure by the Engineer's Representative to disapprove of any work, workmanship, Plant or materials shall not prejudice the power of the Engineer thereafter to disapprove thereof and exercise any of his powers in terms of the Contract in respect of thereof.</p>
4.8.2.1	<p>Amend Clause 4.8.2.1 to include the word "person", as follows:</p> <p>Makes available to the Employer, or to any such contractor, person or authority, any roads or ways for the maintenance of which the Contractor is responsible, or</p>

Tender no: H21/016AI

4.8.2.2	Amend Clause 4.8.2.2 to include "Employer" and "contractors", as follows: Provides any other facility or service of whatsoever nature to the Employer or to any of the said contractors, persons or authorities,
5.3.1	The documentation required before commencement with Works execution are: Health and Safety Plan (Refer to Clause 4.3) Initial programme (Refer to Clause 5.6) Security (Refer to Clause 6.2) Insurance (Refer to Clause 8.6)
5.3.2	The time to submit the documentation required before commencement with Works execution is: 21 days.
5.4.2	The access to, and possession of, the Site referred to in Clause 5.4.1 shall be "no exclusive" to the Contractor. In the event of access to, and possession of, the Site is not exclusive to the Contractor, the following limitations apply: Access shall be arranged with Engineer regarding repair works.
5.8.1	The non-working days are: Saturdays and Sundays The special non-working days are: (1) Public Holidays; (2) The year-end break commencing on 16 December until the Sunday preceding the first working Monday of January of the succeeding year.
5.9.1	Amend Clause 5.9.1 as follows: On the Commencement Date, the Engineer shall deliver to the Contractor three (3) copies, at no cost to the Contractor, of the drawings and any instructions required for the commencement of the Works. The cost of any additional copies of such drawings and/or instructions, as may be required by the Contractor, will be for the account of the Contractor.
5.13.1	The penalty for failing to complete the Works is: AS PER INSTALLATIONS Carpentry and joinery related works – R2000.00 / Day Floors and wall finishes related works - R2000.00 / Day Masonry and plastering related works - R2000.00 / Day Plumbing, drainage, wet services and sewer networks related works - R2000.00 / Day Painting related works - R2000.00 / Day Doors and windows related works - R2000.00 / Day Building metalwork related works - R2000.00 / Day Fencing, gates and site keeping related works - R2000.00 / Day Structural and building related works - R2000.00 / Day Civil related works - R2000.00 / Day Roads and storm water drainage related works - R2000.00 / Day Bulk water supply systems and external water related works - R2000.00 / Day

<p>Waste water treatment works and sewer networks related works - R2000.00 / Day</p> <p>Heating, ventilation and air conditioning related works - R2000.00 / Day</p> <p>Kitchen equipment related works - R2000.00 / Day</p> <p>Incinerator installations related works - R2000.00 / Day</p> <p>Fire protection systems related works - R2000.00 / Day</p> <p>Building electrical related works - R2000.00 / Day</p> <p>External lighting related works - R2000.00 / Day</p> <p>Standby power generators related works - R2000.00 / Day</p> <p>Medium and low voltage equipment related works - R2000.00 / Day</p> <p>Fire detection equipment related works - R2000.00 / Day</p>

Tender no: H21/016A1

5.14.1	<p>Amend the second paragraph of Clause 5.14.1 as follows:</p> <p>When the Works are about to reach the said stage, the Contractor shall, in writing, request a Certificate of Practical Completion and the Engineer shall, within 14 days after receiving such request, issue to the Contractor a written list setting out the work to be completed to justify Practical Completion. Should the Engineer not issue such a list within the 14 days, the Contractor shall notify the Employer accordingly. Should the Employer not issue such a list within 7 days of receipt of such notice, Practical Completion shall be deemed to have been achieved on the 14th day after the contractor requested the Certificate of Practical Completion.</p>
5.16.1	Amend Clause 5.16.1 to delete the proviso in the third paragraph of this clause.
5.16.2	<p>Amend Clause 5.16.2 as follows:</p> <p>No certificate other than the Final Approval Certificate referred to in Clause 5.16.1 shall be deemed to constitute approval of the Works or shall be taken as an admission of the due performance of the Contract or any part thereof, nor of the accuracy of any claim made by the Contractor, nor shall any other certificate exclude or prejudice any of the powers of the Engineer and/or the Employer.</p>
5.16.3	The latent defect period for all works is: 5 years.
6.2.1	The type of security for the due performance of the Contract, as selected by the Contractor in the Contract Data, must be delivered to the Employer.
6.2.3	<p>Amend Clause 6.2.3 as follows:</p> <p>If the Contractor has selected a performance guarantee as security, he shall ensure that it remains valid and enforceable as required in terms of the Contract.</p>
6.5.1.2.3	<p>The percentage allowance to cover overhead charges is:</p> <p>33%, except on material cost where the percentage allowance is 10%.</p>
6.8.2	<p>Contract Price Adjustment (CPA) will be applicable: Yes.</p> <p>If CPA is indicated as 'Yes' above the value of payment certificates is to be adjusted by a Contract Price Adjustment Factor:</p>



	<p>The value of the certificates issued shall be adjusted in accordance with the Contract Price Adjustment Schedule with the following values:</p> <p>The value of "x" is 0.15.</p> <p>The values of the coefficients are: a = 0.25. (Labour) b = 0.3 (Contractor's equipment) c = 0.3 (Material) d = 0.15 (Fuel)</p> <p>The values of the coefficients for "Repair and Maintenance Project" (RAMP) contracts are: a = 0.35 (Labour) b = 0.20 (Contractor's equipment) c = 0.35 (Material) d = 0.10 (Fuel)</p>
--	--

Tender no: H21/016A1

6.8.2	<p>The urban area nearest the Site is Musina (Limpopo Province). (Select urban area from Statistical News Release, P0141, Table 7.1.)</p> <p>The applicable industry for the Producer Price Index for materials is Civil Engineering. (Select the applicable industry from Statistical News Release, P01421, Table 11.)</p> <p>The area for the Producer Price Index for fuel is Inland. (Select the area from Statistical News Release, P01421, Table 12.)</p> <p>The base month is January 2022. (The month prior to the closing of the tender.)</p>
6.8.3	<p>Price adjustments for variations in the costs of special materials are not allowed.</p>
6.10.1.5	<p>The percentage advance on materials not yet built into the Permanent Works is: 85 %.</p>
6.10.3	<p>The limit of retention money is dependent on the security to be provided by the Contractor in terms of Clause 6.2.1.</p>
6.10.5	<p>Replace Clause 6.10.5 with the following:</p> <p><u>In respect of contracts up to R2 million and in respect of contracts above R2 million where the Contractor elects a security by means of a 10% retention, 50% of the retention shall be released to the Contractor when the Engineer issues the Certificate of Completion in terms of clause 5.14.4. The remaining 50% of the retention shall be released in accordance with the provisions of the conditions of contract and will become due and payable when the Contractor becomes entitled, in terms of Clause 5.16.1, to receive the Final Approval Certificate.</u></p> <p><u>In respect of contracts above R2 million, where the Contractor elects a security by means of a cash deposit or fixed guarantee of 5% of the Contract Sum (excl. VAT) and a 5% retention of the Value of the Works (excl. VAT), the cash deposit or fixed guarantee, whichever is applicable, shall be refunded to the Contractor or return to the guarantor, respectively, when the Engineer issues the Certificate of Completion in terms of Clause 5.14.4. The 5% retention of the Value of the Works (excl. VAT) shall become due and payable when the Contractor becomes entitled, in terms of Clause 5.16.1, to receive the Final Approval Certificate.</u></p> <p><u>In respect of contracts above R2 million, where the Contractor elects a security by means of a cash deposit or a variable guarantee of 10% of the Contract Sum (excl. VAT), the cash deposit or the variable guarantee, whichever is applicable, will be reduced to 5% of the Value of the Works (excl. VAT) when the Engineer issues the Certificate of Completion in terms of Clause 5.14.4. The balance of the cash deposit shall become due</u></p>

	and payable or the variable guarantee shall expire when the Contractor becomes entitled in terms of Clause 5.16.1 to receive the Final Approval Certificate.
7.9.1	<p>Insert the following at the end of Clause 7.9.1:</p> <p>Provided that, should the Contractor on demand not pay the amount of such costs to the Employer, such amount may be determined and deducted by the Employer from any amount due to or that may become due to the Contractor under this or any other previous or subsequent contract between the Contractor and the Employer.</p>
8.2.2.1	<p>Insert the following as a second paragraph to Clause 8.2.2.1:</p> <p>The Contractor shall at all times proceed immediately to remove or dispose of any debris arising from damage to or destruction of the Works and to rebuild, restore, replace and/or repair the Works, failing which the Employer may cause same to be done and recover the reasonable costs associated therewith from the Contractor.</p>

Tender no: H21/016AI

8.4.3	<p>Insert a new Clause 8.4.3 as follows:</p> <p>The Contractor shall on receiving a written instruction from the Engineer immediately proceed at his own cost to remove or dispose of any debris and to rebuild, restore, replace and/or repair such property and to execute the Works.</p>
8.6.1.1.1	Amend Clause 8.6.1.1.1 to read as follows: Contract Sum plus 10%.
8.6.1.1.2	The value of Plant and materials supplied by the Employer to be included in the insurance sum is: Nil
8.6.1.1.3	The amount to cover professional fees for repairing damage and loss to be included in the insurance sum is: Nil
8.6.1.3	<p>Amend Clause 8.6.1.3 to delete reference to limit of indemnity, to read as follows:</p> <p>Liability insurance that covers the Contractor against liability for the death of, or injury to any person, or loss of, or damage to any property (other than property while it is insured in terms of Clause 8.6.1.1) arising from or in the course of the fulfillment of the Contract, from the Commencement Date to the date of the end of the Defects Liability Period, if there is one, or otherwise to the issue of the Certificate of Completion.</p>
8.6.1.5	<p>1. Public liability insurance to be effect by the Contractor to a minimum value of:</p> <p><input checked="" type="checkbox"/> R5 million</p> <p>or</p> <p><input type="checkbox"/> R <i>insert amount in figures (and in words)</i></p> <p>With a deductible not exceeding 5% of each and every claim.</p> <p>2. Support insurance is to be effected by the Contractor to a minimum value of:</p> <p>R <i>insert amount in figures (and in words)</i></p> <p>With a deductible not exceeding 5% of each and every claim.</p>
8.6.5	Amend Clause 8.6.5 as follows:

	Save as otherwise provided in the Contract Data, the insurances referred to in Clause 8.6.1 shall be effected with an insurance company registered in the Republic of South Africa. The Contractor shall submit the insurance policy to the Employer for approval, if so requested.
8.6.7	<p>Amend Clause 8.6.7 as follows:</p> <p>If the Contractor fails to effect and keep in force any of the insurances referred to in Clause 8.6.1, the Employer may cancel the Contract in terms of Clause 9.2.</p>
8.6.8	<p>Insert a new Clause 8.6.8 in provide for high risk insurance for projects executed on areas classified as "High Risk Areas".</p> <p>HIGH RISK INSURANCE</p> <p>In the event of the project being executed in a geological area classified as a "High Risk Area", that is an area which is subject to highly unstable subsurface conditions that might result in catastrophic ground movement evident by sinkhole or doline formation the following will apply:</p>

Tender no: H21/016AI

8.6.8	<p>(1) Damage to the Works</p> <p>The Contractor shall, from the date of Commencement of the Works until the date of the Certificate of Completion, bear the full risk of and hereby indemnifies and holds harmless the Employer against any damage to and/or destruction of the Works consequent upon a catastrophic ground movement as mentioned above. The Contractor shall take such precautions and security measures and other steps for the protection of the Works as he may deem necessary.</p> <p>When so instructed to do so by the Engineer, the Contractor shall proceed immediately to remove and/or dispose of any debris arising from damage to or destruction of the Works and to rebuild, restore, replace and/or repair the Works, at the Contractor's own costs.</p> <p>(2) Injury to Persons or Loss of or damage to Properties</p> <p>The Contractor shall be liable for and hereby indemnifies and holds harmless the Employer against any liability, loss, claim or proceeding arising during the Contract Period whether arising in common law or by Statute, consequent upon personal injuries to or the death of any person whomsoever resulting from, arising out of or caused by a catastrophic ground movement as mentioned above.</p> <p>The Contractor shall be liable for and hereby indemnifies the Employer against any and all liability, loss, claim or proceeding consequent upon loss of or damage to any moveable, or immovable or personal property or property contiguous to the Site, whether belonging to or under the control of the Employer or any other body or person whomsoever arising out of or caused by a catastrophic ground movement, as mentioned above, which occurred during the Contract Period.</p> <p>(3) It is the responsibility of the Contractor to ensure that he has adequate insurance to cover his risk and liability as mentioned in Clauses 8.6.8(1) and 8.6.8 (2) above. Without limiting his obligations in terms of the Contract, the Contractor shall, within 21 days of the Commencement Date and before Commencement of the Works, submit to the Employer proof of such insurance policy, if requested to do so.</p> <p>(4) The Employer shall be entitled to recover any and all losses and/or damages of whatever nature suffered or incurred consequent upon the Contractor's default of his obligations as set out in Clauses 8.6.8 (1), 8.6.8 (2) and 8.6.8 (3). Provided that, should the Contractor on demand not pay the amount of such costs to the Employer, such amount may be determined and deducted by the Employer from</p>
-------	--

	any amount due to or that may become due to the Contractor under this or any other existing or subsequent contract between the Contractor and the Employer.
9.1.4	<p>Amend Clause 9.1.4 as follows:</p> <p>In the circumstances referred to in Clauses 9.1.1, 9.1.2 or 9.1.3 (provided that the circumstances in 9.1.3 is not due to the fault of the Contractor, his employees, contractors or agents), and whether or not the Contract is terminated under the provisions of this Clause, the Contractor shall be entitled to payment of any increased cost of or incidental to the execution of the Works which is specifically attributable to, or consequent upon the circumstances defined in Clauses 9.1.1, 9.1.2 or 9.1.3;</p>
9.1.5	<p>Amend Clause 9.1.5 as follows:</p> <p>If the Contract is terminated on any account in terms of this Clause (provided that the circumstances in 9.1.3 is not due to the fault of the Contractor, his employees, contractors or agents) , the Contractor shall be paid by the Employer (insofar as such amounts or items have not already been covered by payments on account made to the Contractor) for all measured work executed prior to the date of termination, the amount (without retention), payable in terms of the Contract and, in addition:</p>
9.1.6	This Clause is not applicable to this Contract.

Tender no: H21/016AI

9.2.1.3.8	<p>Insert a new Clause 9.2.1.3.8 as follows:</p> <p>Has failed to effect and keep in force any of the insurances referred to in Clause 8.6.1,</p>
9.2.4	<p>Insert a new Clause 9.2.4 as follows, to provide for unilateral termination by the Employer:</p> <p>The Employer shall be entitled at any time to unilaterally terminate or cancel this Contract or any part thereof. Save for the following, the Contractor shall not be entitled to claim any other amounts whatsoever in respect of such termination or cancellation of this Contract. The Employer shall be obliged to pay the Contractor as damages and/or loss of profit the lesser of:</p> <p>9.2.4.1 An amount not exceeding 10% of the Contract Sum;</p> <p>9.2.4.2 10% of the value of incomplete work; or</p> <p>9.2.4.3 The Contractor's actual damage or loss as determined by the Employer after receipt of evidence substantiating any such damage or loss.</p>
9.3.2.2	<p>Amend Clause 9.3.2.2 as follows to delete the proviso on lien:</p> <p>The ownership of Plant and unused materials brought onto the Site by the Contractor, and for which the Employer has not made any payment, shall revert to the Contractor and he shall, with all reasonable dispatch, remove from the Site such Plant, materials and all Construction Equipment and Temporary Works.</p>
9.3.3	<p>Insert the following at the end of Clause 9.3.3</p> <p>After cancellation of the Contract by the Contractor, the Contractor, when requested by the Employer to do so, shall not be entitled to refuse to withdraw from the Works on the grounds of any lien or a right of retention or on the grounds of any other right whatsoever.</p>
10.1.3.1	<p>Amend Clause 10.1.3.1 as follows to insert the word "Plant":</p> <p>All facts and circumstances relating to the claims shall be investigated as and when they occur or arise. For this purpose, the Contractor shall deliver to the Engineer, records in a form approved by the Engineer, of all the facts and circumstances which the Contractor considers relevant and wishes to rely upon in support of his</p>

	claims, including details of all Construction Equipment, labour, Plant and materials relevant to each claim. Such records shall be submitted promptly after the occurrence of the event giving rise to the claim.
10.1.6	<p>Insert a new Clause 10.1.6 as follows:</p> <p>If the Employer fails to give his ruling within the period referred to in Clause 10.1.5 he shall be deemed to have given a ruling dismissing the claim.</p>
10.2.1	<p>Amend Clause 10.2.1 as follows:</p> <p>In respect of any matter arising out of or in connection with the Contract, which is not required to be dealt with in terms of Clause 10.1 or which does not require the decision or ruling of the Employer, the Contractor or the Employer shall have the right to deliver a written dissatisfaction claim to the Engineer. This written claim shall be supported by particulars and substantiated.</p>
10.2.2	<p>Amend Clause 10.2.2 as follows:</p> <p>If, in respect of any matter arising out of or in connection with the Contract, which is not required to be dealt with in terms of Clause 10.1 or which does not require the decision or ruling of the Employer, the Contractor or the Employer fails to submit a claim within 28 days after the cause of dissatisfaction, he shall have no further right to raise any dissatisfaction on such matter.</p>

Tender no: H21/016A1

10.3.2	<p>Amend Clause 10.3.2 as follows to replace "adjudication" with "court":</p> <p>If either party shall have given notice in compliance with Clause 10.3.1, the dispute shall be referred to court proceedings in terms of Clause 10.8, unless amicable settlement is contemplated.</p>
10.3.3	<p>Replace "Engineer" with "Employer".</p>
10.4.2	<p>Amend Clause 10.4.2 as follows to provide for submission to court:</p> <p>If the other party rejects the invitation to amicable settlement in writing or does not respond in writing to the invitation with 14 days, or amicable settlement is unsuccessful, either party may submit the dispute to court.</p>
10.4.4	<p>Amend Clause 10.4.4 to delete reference to "adjudication" and "arbitration" to read as follows:</p> <p>Save for reference to any portion of any settlement or decision which has been agreed to be final and binding on the parties, no reference shall be made by or on behalf of either party in any subsequent court proceedings, to any outcome of an amicable settlement, or to the fact that any particular evidence was given, or to any submission, statement or admission made in the course of the amicable settlement.</p>
10.5 10.6 & 10.7	<p>The entire provisions of these Clauses are not applicable to this Contract.</p>
10.10.3	<p>Amend Clause 10.10.3 as follows to reword and remove reference to "arbitrator":</p> <p>The court shall have full power to open up, review and revise any ruling, decision, order, instruction, certificate or valuation of the Engineer and Employer and neither party shall be limited in such proceedings before such court to the evidence or arguments put before the Engineer or Employer for the purpose of obtaining his ruling.</p>

Tender no: H21/016A1

	PART 2: DATA PROVIDED BY THE BIDDER
1.1.1.9	The name of the Bidder is: _____
1.2.1.2	<p>The address of the Bidder is:</p> <p>Postal address:</p> <p>_____</p> <p>_____</p> <p>_____ Postal Code: _____</p> <p>Tel: _____ Fax: _____</p> <p>TAX / VAT Registration No: _____</p> <p>Physical address:</p> <p>_____</p> <p>_____</p> <p>_____ Postal Code: _____</p> <p>E-mail address: _____</p>
6.2.1	<p>The security to be provided by the Contractor shall be one of the following:</p> <p>(a) Cash deposit of 10 % of the Contact Sum (excl. VAT) <input type="checkbox"/> YES or <input type="checkbox"/> NO</p> <p>(b) Variable performance guarantee of 10 % of the</p>

	Contract Sum (excl. VAT)	<input type="checkbox"/> YES	or	<input type="checkbox"/> NO
(c)	Retention of 10 % of the value of the Works (excl. VAT)	<input type="checkbox"/> YES	or	<input type="checkbox"/> NO
(d)	Cash deposit of 5 % of the Contract Sum (excl. VAT) plus retention of 5 % of the value of the Works (excl. VAT)	<input type="checkbox"/> YES	or	<input type="checkbox"/> NO
(e)	Performance guarantee of 5 % of the Contract Sum (excl. VAT) plus retention of 5 % of the value of the Works (excl. VAT)	<input type="checkbox"/> YES	or	<input type="checkbox"/> NO
<p>NB: Guarantees submitted must be issued by either an insurance company duly registered in terms of the Insurance Act [Long-Term Insurance Act, 1998 (Act 52 of 1998) or Short-Term Insurance Act, 1998 (Act 53 of 1998)] or by a bank duly registered in terms of the Banks Act, 1990 (Act 94 of 1990) on the pro-forma referred to above. No alterations or amendments of the wording of the pro-forma will be accepted.</p>				

DPW-10.2 (EC): VARIABLE CONSTRUCTION GUARANTEE (GCC (2010) 2nd EDITION: 2010)

Director-General
Department of Public Works and Infrastructure
Government of the Republic of South Africa

FOR ATTENTION

Insert name
Private Bag **insert no**
insert town
insert postal code

Sir,

VARIABLE CONSTRUCTION GUARANTEE FOR THE EXECUTION OF A CONTRACT IN TERMS OF GCC (2010) 2nd EDITION 2010

1. With reference to the contract between _____
_____ (hereinafter referred to as the “**contractor**”) and the Government of the Republic of South Africa in its Department of Public Works and Infrastructure (hereinafter referred to as the “**employer**”), Contract/Tender No: **insert Contract / Tender No**, for the **insert description of works** (hereinafter referred to as the “**contract**”) for the sum of R **insert amount**, (**insert amount in words**), (hereinafter referred to as the “**contract sum**”).

I / We, _____
in my/our capacity as _____ and hereby
representing _____ (hereinafter referred to as the “**guarantor**”) advise that the **guarantor** holds at the **employer**’s disposal the sum of R **insert amount**, (**insert amount in words**) being 10% of the **contract sum** (excluding VAT), for the due fulfilment of the **contract**.
2. I / We advise that the **guarantor**’s liability in terms of this guarantee shall be as follows:
 - (a) From and including the date on which this guarantee is issued and up to and including the day before the date on which the last **certificate of completion** of works is issued, the **guarantor** will be liable in terms of this guarantee to the maximum amount of 10% of the **contract sum** (excluding VAT);
 - (b) The **guarantor**’s liability shall reduce to 5 % of the **value of the works** (excluding VAT) as determined at the date of the last **certificate of completion** of works, subject to such amount not exceeding 10% of the **contract sum** (excluding VAT);
 - (c) This guarantee shall expire on the date of the last **final approval certificate**.
3. The **guarantor** hereby renounces the benefits of the exceptions *non numeratae pecunia; non causa debiti; excussionis et divisionis*; and *de duobus vel pluribus reis debendi* which could be pleaded against the enforcement of this guarantee, with the meaning and effect whereof I/we declare myself/ourselves to be conversant, and undertake to pay the **employer** the amount guaranteed on receipt of a written demand from the **employer** to do so, stating that (in the **employer**’s opinion and sole discretion):
 - (a) the **contractor** has failed or neglected to comply with the terms and/or conditions of the **contract**;
or



Tender no: (Insert Tender Number)

- (b) the **contractor's** estate is sequestrated, liquidated or surrendered in terms of the insolvency laws in force within the Republic of South Africa.
- 4. Subject to the above, but without in any way detracting from the **employer's** rights to adopt any of the procedures provided for in the **contract**, the said demand can be made by the **employer** at any stage prior to the expiry of this guarantee.
- 5. The amount paid by the **guarantor** in terms of this guarantee may be retained by the **employer** on condition that upon issue of the last **final approval certificate**, the **employer** shall account to the **guarantor** showing how this amount has been expended and refund any balance due to the **guarantor**.
- 6. The **employer** shall have the absolute right to arrange his affairs with the **contractor** in any manner which the **employer** deems fit and the **guarantor** shall not have the right to claim his release on account of any conduct alleged to be prejudicial to the **guarantor**. Without derogating from the foregoing, any compromise, extension of the construction period, indulgence, release or variation of the **contractor's** obligation shall not affect the validity of this guarantee.
- 7. The **guarantor** reserves the right to withdraw from this guarantee at any time by depositing the guaranteed amount with the **employer**, whereupon the **guarantor's** liability ceases.
- 8. This guarantee is neither negotiable nor transferable, and
 - (a) must be surrendered to the **guarantor** at the time when the **employer** accounts to the **guarantor** in terms of clause 5 above, or
 - (b) shall lapse in accordance with clause 2 (c) above.
- 9. This guarantee shall not be interpreted as extending the **guarantor's** liability to anything more than payment of the amount guaranteed.

SIGNED AT _____ ON THIS _____ DAY OF _____ 20_____

AS WITNESS

- 1. _____
- 2. _____

By and on behalf of

(insert the name and physical address of the guarantor)

NAME: _____

CAPACITY: _____
(duly authorised thereto by resolution attached marked Annexure A)

DATE: _____

- A. No alterations and/or additions of the wording of this form will be accepted.
- B. The physical address of the guarantor must be clearly indicated and will be regarded as the guarantor's *domicilium citandi et executandi*, for all purposes arising from this guarantee.
- C. This GUARANTEE must be returned to: _____

DPW-10.4 (EC): FIXED CONSTRUCTION GUARANTEE GCC (2010) 2nd EDITION: 2010

Director-General
Department of Public Works and Infrastructure
Government of the Republic of South Africa

FOR ATTENTION

Insert name
Private Bag *insert no*
insert town
insert postal code

Sir,

FIXED CONSTRUCTION GUARANTEE FOR THE EXECUTION OF A CONTRACT IN TERMS OF GCC 2ND EDITION 2010

1. With reference to the contract between _____
_____ (hereinafter referred to as the "**contractor**") and the Government of the Republic of South Africa in its Department of Public Works and Infrastructure (hereinafter referred to as the "**employer**"), Contract/Tender No: *insert Contract / Tender No*, for the *insert description of Works* (hereinafter referred to as the "**contract**"), for the sum of R *insert amount*, (*insert amount in words*), (hereinafter referred to as the "**contract sum**").

I / We, _____
in my/our capacity as _____ and hereby
representing _____ (hereinafter referred to as the "**guarantor**") advise that the **guarantor** holds at the **employer**'s disposal the sum of R *insert amount*, (*insert amount in words*) being 5% of the **contract sum** (excluding VAT), for the due fulfillment of the **contract**.
2. The **guarantor** hereby renounces the benefits of the exceptions *non numeratae pecunia; non causa debiti; excussionis et divisionis; and de duobus vel pluribus reis debendi* which could be pleaded against the enforcement of this guarantee, with the meaning and effect whereof I/we declare myself/ourselves to be conversant, and undertake to pay the **employer** the amount guaranteed on receipt of a written demand from the **employer** to do so, stating that (in the **employer**'s opinion and sole discretion):
 - (a) the **contractor** has failed or neglected to comply with the terms and/or conditions of the **contract**;
or
 - (b) the **contractor**'s estate is sequestrated; liquidated or surrendered in terms of the insolvency laws in force within the Republic of South Africa.
3. Subject to the above, but without in any way detracting from the **employer**'s rights to adopt any of the procedures provided for in the **contract**, the said demand can be made by the **employer** at any stage prior to the expiry of this guarantee.
4. The amount paid by the **guarantor** in terms of this guarantee may be retained by the **employer** on condition that upon the issue of the last **final approval certificate**, the **employer** shall account to the **guarantor** showing how this amount has been expended and refund any balance due to the **guarantor**.

Tender No: *insert Contract / Tender No*

5. The **employer** shall have the absolute right to arrange his affairs with the **contractor** in any manner which the **employer** deems fit and the **guarantor** shall not have the right to claim his release on account of any conduct alleged to be prejudicial to the **guarantor**. Without derogating from the foregoing, any compromise, extension of the construction period, indulgence, release or variation of the **contractor's** obligation shall not affect the validity of this guarantee.
6. The **guarantor** reserves the right to withdraw from this guarantee at any time by depositing the guaranteed amount with the **employer**, whereupon the **guarantor's** liability ceases.
7. This guarantee is neither negotiable nor transferable, and
 - (a) must be surrendered to the **guarantor** at the time when the **employer** accounts to the **guarantor** in terms of clause 4 above, or
 - (b) shall lapse on the date of the last **certificate of completion** of works.
8. This guarantee shall not be interpreted as extending the **guarantor's** liability to anything more than the payment of the amount guaranteed.

SIGNED AT _____ ON THIS _____ DAY OF _____ 20____.

AS WITNESS

1. _____

2. _____

By and on behalf of

(insert the name and physical address of the guarantor)

NAME: _____

CAPACITY: _____
(duly authorised thereto by resolution attached marked Annexure A)

DATE: _____

- A. No alterations and/or additions of the wording of this form will be accepted.
- B. The physical address of the guarantor must be clearly indicated and will be regarded as the guarantor's *domicilium citandi et executandi*, for all purposes arising from this guarantee.
- C. This GUARANTEE must be returned to: _____

PA-04 (EC): NOTICE AND INVITATION TO TENDER

THE DEPARTMENT OF PUBLIC WORKS AND INFRASTRUCTURE INVITES TENDERS FOR:

Project title:	BEITBRIDGE LAND PORT OF ENTRY: APPOINTMENT OF A SERVICE PROVIDER/S FOR THE MAINTENANCE AND REPAIRS OF BUILDINGS, CIVIL, MECHANICAL, ELECTRICAL INFRASTRUCTURE AND INSTALLATIONS FOR A PERIOD OF 36 MONTHS (APPOINTMENT OF A CONTRACTOR)		
Reference no:	H21/016AI		

Tender no:	H21/016AI		
Advertising date:	04 February 2022	Closing date:	25 February 2022
Closing time:	11:00	Validity period:	12 Weeks (84 calendar days)

It is estimated that tenderers should have a CIDB contractor grading designation of **7CE** or **select tender value range select class of construction works*** or higher.

** Delete "or select tender value range select class of construction works" where only one class of construction works is applicable*

It is estimated that potentially emerging enterprises should have a CIDB contractor grading designation of **select tender value range select class of construction worksPE** or **select tender value range select class of construction worksPE*** or higher.

** Delete "or select tender value range select class of construction works PE" where only one class of construction works is applicable*

Only tenderers who are responsive to the following responsiveness criteria are eligible to submit tenders. Failure to comply with the criteria stated hereunder shall result in the tender offer being disqualified from further consideration:

1	<input checked="" type="checkbox"/>	Only those tenderers who satisfy the eligibility criteria stated in the Tender Data may submit tenders.
2	<input checked="" type="checkbox"/>	Tender offer must be properly received on the tender closing date and time specified on the invitation, fully completed either electronically (if issued in electronic format), or by writing legibly in non-erasable ink. (All as per Standard Conditions of Tender).
3	<input checked="" type="checkbox"/>	All parts of tender documents submitted must be <u>fully completed</u> in ink and <u>signed</u> where required.
4	<input checked="" type="checkbox"/>	Use of correction fluid is prohibited.
5	<input checked="" type="checkbox"/>	Submission of (DPW-07 EC): Form of Offer and Acceptance.
6	<input type="checkbox"/>	Submission of (PA-16): Preference points claim form in terms of the Preferential Procurement Regulations 2017.
7	<input type="checkbox"/>	Submission of (PA – 36 and Annexure/s C): Declaration Certificate for Local Production and Content for designated sectors.
8	<input type="checkbox"/>	Submission of (DPW-16 EC): Site Inspection Meeting Certificate
9	<input type="checkbox"/>	Submission of record of attending compulsory virtual bid clarification / site inspection meeting.
10	<input type="checkbox"/>	Submission of Proof of 30% Subcontracting participation and related documents in terms of the Preferential Procurement Regulations 2017.
11	<input checked="" type="checkbox"/>	EPWP Declaration: Fully complete and sign EPWP Programme Declaration to ensure compliance
12	<input checked="" type="checkbox"/>	1. Submission of fully completed and duly signed Annexure A for Plant, utility vehicles, machinery and equipment. 2. Submission of fully completed and duly signed Annexure B for 30% subcontracting participating and related documents in terms of the Preferential Procurement Regulations 2017 including the submission of the CSD reports of all sub contractors listed on Annexure B.
13	<input checked="" type="checkbox"/>	Submission, duly signed and fully completed (PA36 including Annexure C) Declaration Certificate for Local Production and Content of designated Sectors

Any reference to words "Bid" or Bidder" herein and/or in any other documentation shall be construed to have the same meaning as the words "Tender" or "Tenderer".

14	<input checked="" type="checkbox"/>	Sworn Affidavit for the Full-Time employment of Work Force for the duration of this project. (As indicated in Functionality Criteria 3)
----	-------------------------------------	--

Administrative requirements applicable for this tender. Tenderers may be required to submit the below documents where applicable.

1	<input checked="" type="checkbox"/>	Any correction to be initialled by the person authorised to sign the tender documentation as per PA 15.1 or PA 15.2 resolution of board/s of directors / or PA15.3 Special Resolution of Consortia or JV's .
2	<input checked="" type="checkbox"/>	Submission of applicable (PA-15.1, PA-15.2, PA-15.3): Resolution by the legal entity, or consortium / joint venture, authorising a dedicated person(s) to sign documents on behalf of the firm / consortium / joint venture.
3	<input checked="" type="checkbox"/>	Submission of (PA-11): Declaration of Interest and Tenderer's Past Supply Chain Management Practices.
4	<input checked="" type="checkbox"/>	Submission of (PA-29): Certificate of Independent Bid Determination.
5	<input checked="" type="checkbox"/>	Submission of (PA 40): Declaration of Designated Groups for Preferential Procurement.
6	<input type="checkbox"/>	Submission of proof of Registration on National Treasury's Central Supplier Database (CSD).
7	<input checked="" type="checkbox"/>	Submission of (DPW-09EC): Particulars of Tenderer's Projects.
8	<input checked="" type="checkbox"/>	Submission of (DPW-21 EC): Record of Addenda to tender documents
9	<input checked="" type="checkbox"/>	Submission of (DPW-16 EC): Site Inspection Meeting Certificate
10	<input type="checkbox"/>	Submission of record of attending compulsory virtual bid clarification / site inspection meeting.
11	<input checked="" type="checkbox"/>	The tenderer will be required to submit his fully priced Bills of Quantities / Lump Sum Document (complete document inclusive of all parts) together with his tender.
12	<input type="checkbox"/>	The tenderer will be required to submit his fully priced and completed sectional summary- and final summary pages with the tender.
13	<input type="checkbox"/>	
14	<input type="checkbox"/>	
15	<input type="checkbox"/>	
16	<input type="checkbox"/>	
17	<input type="checkbox"/>	

Tenderer must comply with the Pre-qualification criteria for Preferential Procurement listed below

<input type="checkbox"/>	A tenderer having stipulated minimum B-BBEE status level of contributor: <input type="checkbox"/> Level 1 or <input type="checkbox"/> Level 2 or <input type="checkbox"/> Level 3
<input type="checkbox"/>	An EME or QSE
<input checked="" type="checkbox"/>	A tenderer subcontracting a minimum of 30% to: <input checked="" type="checkbox"/> An EME or QSE which is at least 51% owned by black people <input type="checkbox"/> An EME or QSE which is at least 51% owned by black people who are youth <input type="checkbox"/> An EME or QSE which is at least 51% owned by black people who are women <input type="checkbox"/> An EME or QSE which is at least 51% owned by black people with disabilities <input type="checkbox"/> An EME or QSE which is at least 51% owned by black people living in rural or underdeveloped areas or townships <input type="checkbox"/> A co-operative which is at least 51% owned by black people <input type="checkbox"/> An EME or QSE which is at least 51% owned by black people who are Military veterans <input type="checkbox"/> An EME or QSE;

This bid will be evaluated according to the preferential procurement model in the PPPFA: *(Tick applicable preference point scoring system)*

<input type="checkbox"/> 80/20 Preference points scoring system	<input checked="" type="checkbox"/> 90/10 Preference points scoring system	<input type="checkbox"/> Either 80/20 or 90/10 Preference points scoring system
---	--	---

In case where below/above R 50 000 000 is selected, the lowest acceptable tender will be used to determine the applicable preference point system. (To be used in instances where the estimate cannot be reasonably determined or when one is unsure as to what the market price may be).

Note: Functionality will be applied as a prequalification criterion. Such criteria are used to establish minimum requirements where after bids will be evaluated solely on the basis of price and preference.

Minimum functionality score to qualify for further evaluation:	65%
Functionality criteria:	Weighting factor:
<p>1. FINANCIAL CAPABILITY</p> <p>Bidders to provide and submit bank rating from bank institution to justify credit risk. A letter from the bank indicating bank rating within 3 months from the issue date</p> <p>(i) Bank rating of "A"= 5 points (ii) Bank rating of "B"= 4 points (iii) Bank rating of "C"= 3 points (iv) Bank rating of "D"= 2 points (v) Bank rating of "E"= 1 point</p> <p>No bank rating submitted = 0 point</p>	15
<p>2. RELEVANT EXPERIENCE OF THE COMPANY</p> <p>Bidders to provide and submit a list of comparable projects with contactable references for repair and maintenance type projects currently engaged in and or completed during the past 5 years. Projects to be listed in DPW-09 EC form.</p> <p>For completed projects bidders to submit together with the tender document, completion certificates and for current projects bidders to submit together with the tender document, appointment letters.</p> <p>(i) Five or more completed/current projects = 5 points (ii) Four completed/current projects = 4 points (iii) Three completed/current projects = 3 points (iv) Two completed/current projects = 2 points (v) One completed/current project = 1 point</p> <p>No information submitted = 0 point</p>	30

<p>3. PROJECT WORK FORCE</p> <p>The bidders to provide proof of proposed Work Force that will be full time employed for the duration of this project.</p> <p>The proposal to include the following required Personnel</p> <ul style="list-style-type: none"> (i) Site agent and foreman, (ii) Plumber (iii) Electrician and air- Conditioner technician (iv) Five registered class 2 Plant operators (three for Water Treatment Works) and (two for Waste Water Treatment Works) on this specific project. (v) Registered Class three Plant Operator for Water and Waste Water Treatment Works supervision. <p>NB: Bidder must submit a sworn affidavit that these or similar qualified personnel will be employed after the award of the tender and all work force/required personnel must be South African citizen.</p> <p>NB: If any of the above services are to be sub – contracted, the bidder must attach the CSD report of the sub-contractor and should indicate the details of the sub-contractor on the DPW 15 (EC) and DPW 22 (EC) form.</p> <p>Bidders to provide the following:</p> <ul style="list-style-type: none"> (i) CV's of each Key personnel to be involved on this project. (ii) Certified copies of qualifications for all Key personnel to be involved on this project (iii) Copies of Trade Test certificates for Plumber, Electrician and Air Conditioner Technician and copies of certificates of the registered Plant operators for Water Treatment Works and Waste Water Treatment Works and for Site agent and Foremen to provide the Diploma in Building science Or Civil engineering. (iv) Copies of ID's of each Key personnel to be involved on this project. (v) Company organogram indicating all the Key personnel to be involved on this project. <ul style="list-style-type: none"> 1. Information submitted for all five (5) items listed above = 5 points 2. Information submitted for any four (4) items listed above = 4 points 3. Information submitted for three (3) items listed above = 3 points 4. Information submitted any two (2) items listed above = 2 points 5. Information submitted for one (1) item listed above = 1 point <p>No information submitted = 0 point</p>	<p>30</p>
---	-----------

<p>4. PLANT AND EQUIPMENT</p> <p>The bidders to provide evidence of plant, tools, machinery, utility vehicles and instrumentations owned or to be hired/rented in order to carry out project.</p> <p>Bidders to complete and sign the Annexure A for the plant, tools, machinery, utility vehicles and instrumentations.</p> <p>Bidders to submit proof of equipment's and hand tools owned or to be rented/hired from suppliers. Copies of vehicles registrations must be submitted. Agreement between the bidder and supplier for rentals/hired items must be submitted. (You're required to submit your firm's asset register or agreement between bidder and supplier for rentals).</p> <p>(i) Instrumentations for testing of drinking water (ii) Instrumentations for testing of waste water (iii) Utility vehicles (iv) Machinery (v) Hand tools</p> <p>1. Information submitted for all five (5) items listed above = 5 points 2. Information submitted for any four (4) items listed above = 4 points 3. Information submitted for any three (3) items listed above = 3 points 4. Information submitted for any two (2) items listed above = 2 points 5. Information submitted for any one (1) item listed above = 1 point</p> <p>No information submitted = 0 point</p>	<p>25</p>
--	-----------

Tender no: H21/016AI

Total	100 Points

Collection of tender documents

- Bid documents are available for free download on e-Tender portal www.etenders.gov.za
- Alternatively; Bid documents may be collected during working hours at the following address . A non-refundable bid deposit of R 900.00 is payable (cash only) on collection of the bid documents.

Site inspection meeting

A pre-tender site inspection meeting will **be** held in respect of this tender.
Attendance of said pre- tender site inspection meeting is **not compulsory**

The particulars for said pre- tender site inspection meeting or virtual bid clarification / site inspection meeting. are:

Venue: Main entrance gate at Beitbridge border post
Zoom Link: N/A
Date: 15 February 2022
Starting time: 11:00

Enquiries related to tender documents may be addressed to:

DPWI Project Manager:	GK Lukhele	Telephone no:	012 406 1124
Cell no:	082 957 4451	Fax no:	N/A

E-mail:	Goodwill.lukhele@dpw.gov.za
----------------	-----------------------------

Deposit / return of tender documents

Telegraphic, telephonic, telex, facsimile, electronic and / or late tenders will not be accepted.

Requirements for sealing, addressing, delivery, opening and assessment of tenders are stated in the Tender Data.

All tenders must be completed in non-erasable ink and submitted on the official forms – (forms not to be re-typed).

<p>Tender documents may be posted to:</p> <p>The Director-General Department of Public Works and Infrastructure Private Bag X 65 PRETORIA 0001</p> <p>Attention: Procurement section: Room 161</p>	OR	<p>Deposited in the tender box at:</p> <p>Department of Public Works and Infrastructure Corner Bosman and Madiba Street Central Government Offices Pretoria 0001</p>
---	-----------	---

Compiled by:

GK Lukhele		02/02/2022
Name of Project Manager	Signature	Date

DPW-03 (EC): TENDER DATA

Project title:	BEITBRIDGE LAND PORT OF ENTRY: APPOINTMENT OF A SERVICE PROVIDER/S FOR THE MAINTENANCE AND REPAIRS OF BUILDINGS, CIVIL, MECHANICAL ,ELECTRICAL INFRASTRUCTURE AND INSTALLATIONS FOR A PERIOD OF 36 MONTHS (APPOINTMENT OF A CONTRACTOR)
Reference no:	<i>H21/016AI</i>

Tender no:	<i>H21/016AI</i>	Closing date:	<i>25 February 2022</i>
Closing time:	<i>11:00</i>	Validity period:	<i>84 Calender days</i>

Clause number:	
	<p>The conditions of tender are the Standard Conditions of Tender as contained in Annex C of the CIDB Standard for Uniformity in Construction Procurement as per Government Notice No. 423 published in Government Gazette No. 42622 of 8 August 2019 and as amended from time to time. (see www.cidb.org.za).</p> <p>The Standard Conditions of Tender make several references to the Tender Data for details that apply specifically to this tender. The Tender Data shall have precedence in the interpretation of any ambiguity or inconsistency between it and the Standard Conditions of Tender.</p> <p>Each item of data given below is cross-referenced to the clause marked "C" in the above mentioned Standard Conditions of Tender.</p>
C.1.1	The employer is the Government of the Republic of South Africa in its Department of Public Works and Infrastructure.
C.1.2	<p>For this contract the three volume approach is adopted.</p> <p>This procurement document has been formatted and compiled under the headings as contained in the CIDB's "Standard for Uniformity in Construction Procurement."</p> <p>The three volume procurement document issued by the employer comprises the following:</p> <p>Volume 1: Tendering procedures T1.1 - Notice and invitation to tender (PA-04 EC) T1.2 - Tender data (DPW-03 EC)</p> <p>Volume 2: Returnable documents T2.1 - List of returnable documents (PA-09 EC) C1.1 - Form of offer and acceptance (DPW-07 EC) C1.2 – Contract Data T2.2 - Returnable schedules</p> <p>Volume 3: Contract Part C1: Agreement and contract data C1.2 - Contract data (Part 1: Data provided by employer) (DPW-04 EC or DPW-05 EC) C1.3 - Form of guarantee (DPW-10.1 EC / DPW-10.3EC or DPW-10.2 EC/DPW-10.4 EC)</p> <p>Part C2: Pricing data C2.1 - Pricing Assumptions (PG-02.2 EC or PG-02.1EC) C2.2 - Bills of Quantities / Lump sum document (if not a returnable document)</p> <p>Part C3: Scope of work C3 - Scope of work (PG-01.2 EC or PG-01.1EC)</p> <p>Part C4: Site information C4 - Site information (PG-03.2 EC or PG03.1EC)</p>

Tender no: **H21/016A1**

C.1.4	The Employer's agent is:	
	Name:	Goodwill Lukhele
	Capacity:	Departmental Project Manager
	Address:	Corner Bosman and Madiba Street Pretoria
	Tel:	012 406 1124
	Fax:	N/A
	E-mail:	goodwill.lukhele@dpw.gov.za
C.2.1 C.3.11	<p>A. <u>ELIGIBILITY IN RESPECT OF CIDB REGISTRATION:</u></p> <p>The following tenderers who are registered with the CIDB, or are *capable of being so registered prior to the evaluation of submissions, are eligible to have their tenders evaluated (* tenderers who are capable of being so registered, or who have applied for registration but have not yet received confirmation of such registration, must provide, <u>with this tender</u>, acceptable documentary proof thereof):</p> <p>a) contractors who have a contractor grading designation equal to or higher than a contractor grading designation determined in accordance with the sum tendered, or a value determined in accordance with Regulation 25 (1B) or 25 (7A) of the Construction Industry Development Regulations, for a TCE or select tender value range select class of construction works** class of construction work; and</p> <p>b) contractors registered as potentially emerging enterprises with the CIDB who are registered in one contractor grading designation lower than that required in terms of a) above</p> <p>Joint ventures are eligible to submit tenders provided that:</p> <ol style="list-style-type: none"> 1. every member of the joint venture is registered with the CIDB; 2. the lead partner has a contractor grading designation in the select tender value range select class of construction works or select tender value range select class of construction works** class of construction work; and 3. the combined contractor grading designation calculated in accordance with the Construction Industry Development Regulations is equal to or higher than a contractor grading designation determined in accordance with the sum tendered, or a value determined in accordance with Regulation 25 (1B) or 25 (7A) of the Construction Industry Development Regulations for a select tender value range select class of construction works or select tender value range select class of construction works** class of construction work <p>** Delete "or select tender value range select class of construction works" where only one class of construction works is applicable</p> <p>A contract will be entered into with a tenderer who has in his employ management and supervisory staff satisfying the requirements of the scope of work for labour intensive competencies for supervisory and management staff. - Applicable</p>	

Tender no: **H21/016A1**

B. INDICATE THE FUNCTIONALITY WEIGHTING APPLICABLE TO THIS BID:	
Note: <i>Functionality will only be applied as a prequalification criterion. Such criteria are used to establish minimum requirements where after bids will be evaluated solely on the basis of price and preference.</i>	
Functionality Criteria	Weighting Factor
<p>1. FINANCIAL CAPABILITY</p> <p>Bidders to provide and submit bank rating from bank institution to justify credit risk. A letter from the bank indicating bank rating within 3 months from the issue date</p> <p>(i) Bank rating of "A"= 5 points (ii) Bank rating of "B"= 4 points (iii) Bank rating of "C"= 3 points (iv) Bank rating of "D"= 2 points (v) Bank rating of "E"= 1 point</p> <p>No bank rating submitted = 0 point</p>	<p>15</p>
<p>2. RELEVANT EXPERIENCE OF THE COMPANY</p> <p>Bidders to provide and submit a list of comparable projects with contactable references for repair and maintenance type projects currently engaged in and or completed during the past 5 years. Projects to be listed in DPW-09 EC form.</p> <p>For completed projects bidders to submit together with the tender document, completion certificates and for current projects bidders to submit together with the tender document, appointment letters.</p> <p>(i) Five or more completed/current projects = 5 points (ii) Four completed/current projects = 4 points (iii) Three completed/current projects = 3 points (iv) Two completed/current projects = 2 points (v) One completed/current project = 1 point</p> <p>No information submitted = 0 point</p>	<p>30</p>
<p>3. PROJECT WORK FORCE</p> <p>The bidders to provide proof of proposed Work Force that will be full time employed for the duration of this project.</p> <p>The proposal to include the following required Personnel</p> <p>(i) Site agent and foreman, (ii) Plumber (iii) Electrician and air- Conditioner technician (iv) Five registered class 2 Plant operators (three for Water Treatment Works) and (two for Waste Water Treatment Works) on this specific project. (v) Registered Class three Plant Operator for Water and Waste Water Treatment Works supervision.</p> <p>NB: Bidder must submit a sworn affidavit that these or similar qualified personnel will be employed after the award of the</p>	<p>30</p>

	<p>tender and all work force/required personnel must be South African citizen.</p> <p>NB: If any of the above services are to be sub – contracted, the bidder must attach the CSD report of the sub-contractor and should indicate the details of the sub-contractor on the DPW 15 (EC) and DPW 22 (EC) form.</p> <p>Bidders to provide the following:</p> <ul style="list-style-type: none"> (i) CV's of each Key personnel to be involved on this project. (ii) Certified copies of qualifications for all Key personnel to be involved on this project (iii) Copies of Trade Test certificates for Plumber, Electrician and Air Conditioner Technician and copies of certificates of the registered Plant operators for Water Treatment Works and Waste Water Treatment Works and for Site agent and Foremen to provide the Diploma in Building science Or Civil engineering. (iv) Copies of ID's of each Key personnel to be involved on this project. (v) Company organogram indicating all the Key personnel to be involved on this project. <ul style="list-style-type: none"> 1. Information submitted for all five (5) items listed above = 5 points 2. Information submitted for any four (4) items listed above = 4 points 3. Information submitted for three (3) items listed above = 3 points 4. Information submitted any two (2) items listed above = 2 points 5. Information submitted for one (1) item listed above = 1 point <p>No information submitted = 0 point</p>	
	<p>4. PLANT AND EQUIPMENT</p> <p>The bidders to provide evidence of plant, tools, machinery, utility vehicles and instrumentations owned or to be hired/rented in order to carry out project.</p> <p>Bidders to complete and sign the Annexure A for the plant, tools, machinery, utility vehicles and instrumentations.</p> <p>Bidders to submit proof of equipment's and hand tools owned or to be rented/hired from suppliers. Copies of vehicles registrations must be submitted. Agreement between the bidder and supplier for rentals/hired items must be submitted. (You're required to submit your firm's asset register or agreement between bidder and supplier for rentals).</p> <ul style="list-style-type: none"> (i) Instrumentations for testing of drinking water (ii) Instrumentations for testing of waste water (iii) Utility vehicles (iv) Machinery (v) Hand tools <ul style="list-style-type: none"> 1. Information submitted for all five (5) items listed above = 5 points 	<p>25</p>

<p>2. Information submitted for any four (4) items listed above = 4 points</p> <p>3. Information submitted for any three (3) items listed above = 3 points</p> <p>4. Information submitted for any two (2) items listed above = 2 points</p> <p>5. Information submitted for any one (1) item listed above = 1 point</p> <p>No information submitted = 0 point</p>	
Total	100 Points

(Weightings will be multiplied by the scores allocated during the evaluation process to arrive at the total functionality points)

Minimum functionality score to qualify for further evaluation:	65%
--	-----

(Total minimum qualifying score for functionality is 50 Percent).

C ELIGIBILITY IN RESPECT OF RISK TO EMPLOYER:

Provisions applicable to Evaluation Method 1 and 2:

Tender offers will be evaluated by an Evaluation Committee based on the technical and commercial risk criteria listed hereunder. Each criterion carries the same weight / importance and will be evaluated individually based on reports presented to the Evaluation Committee by the Professional Team appointed on the project. A tender offer will be declared non-responsive and removed from any further evaluation if any one criterion is found to present an unacceptable risk to the Employer.

In order for the evaluation reports to be prepared by the Professional Team, the Tenderer is obliged to provide comprehensive information on form DPW-09 (EC). Failure to complete the said form will cause the tender to be declared non-responsive and removed from any further consideration. The Employer reserves the right to request additional information over and above that which is provided by the Tenderer on said form. The information must be provided by the Tenderer within the stipulated time as determined by the Project Manager, failing which the tender offer will *mutatis mutandis* be declared non-responsive.

C.1. Technical risks:

C.1.1 Criterion 1: Quality of current and previous work

Quality of current and previous work performed by the Tenderer in the class of construction work stated above as per the evaluation report prepared by the Professional Team, based on its research and inspection of a representative sample of the Tenderer's current and previous work as reflected on form DPW-09 (EC), as well as, if necessary, of any additional work executed by the Tenderer, not reflected on form DPW-09 (EC).

C.1.2 Criterion 2: Contractual commitment

Adherence to contractual commitments, demonstrated by the Tenderer in the performance on current and previous work, evaluated in terms of:

- a) the level of progress on current projects in relation to the project programme or, if such is not available/applicable, to the contractual construction period in general;
- b) the degree to which previous projects have been completed within the contractual completion periods and/or extensions thereto; and
- c) general contract administration, i.e. compliance with contractual aspects such as laws and regulations, insurances, security, written contract instructions, subcontractors, time delay claims, etc as can generally be expected in standard/normal conditions of contract.

C.2 Commercial risks:

The level to which agreement with the Tenderer is reached in respect of the adjustment of rates which are considered to be imbalanced or unreasonable and to eliminate errors or discrepancies, without changing the tendered total price, over and above the correction of arithmetical errors as provided for in C.3.9.

Tender no: **H21/016A1**

C.2.7	For particulars regarding a pre-tender site inspection meeting, see Notice and Invitation to Tender T1.1
C.2.12	<p>If a tenderer wishes to submit an alternative tender offer, the only criteria permitted for such alternative tender offer is that it demonstrably satisfies the Employer's standards and requirements. A tenderer may submit alternative tender offers only if a main tender offer, strictly in accordance with all the requirements of the tender documents, is also submitted. Provided that the tenderer's main tender offer is according to specification and would under normal circumstances be recommended for acceptance, his alternative tender offer may also be considered for the purpose of the award of the contract.</p> <p>Calculations, drawings and all other pertinent technical information and characteristics as well as modified or proposed Pricing Data must be submitted with the alternative tender offer to enable the Employer to evaluate the efficacy of the alternative and its principal elements, to take a view on the degree to which the alternative complies with the Employer's standards and requirements and to evaluate the acceptability of the pricing proposals. Calculations must be set out in a clear and logical sequence and must clearly reflect all design assumptions. Pricing Data must reflect all assumptions in the development of the pricing proposal.</p> <p>Acceptance of an alternative tender offer will mean acceptance in principle of the offer. It will be an obligation of the contract for the tenderer, in the event that the alternative is accepted, to accept full responsibility and liability that the alternative offer complies in all respects with the Employer's standards and requirements.</p> <p>The modified Pricing Data must include an amount equal to 5% of the amount tendered for the alternative offer to cover the Employer's costs of confirming the acceptability of the detailed design before it is constructed.</p> <p>Alternative tender offer permitted: Yes <input type="checkbox"/> No <input type="checkbox"/></p>
C.2.13.2	The list of Returnable Documents identifies which of the documents a tenderer must complete when submitting a tender offer. The tenderer must submit his tender offer by completing the Returnable Documents, signing the "Offer" section in the "Form of Offer and Acceptance" and delivering the Returnable Documents back to the Department.
C.2.13.5	The Employer's address for delivery of tender offers and identification details to be shown on each tender offer package are as per Notice and Invitation to Tender T1.1.
C.2.13.6 C.3.5	A two-envelope procedure will not be followed.
C.2.15	The closing time for submission of tender offers is as per Notice and Invitation to Tender T1.1.
C.2.16	The tender offer validity period is as per Notice and Invitation to Tender T1.1.
C2.16.3	Omit the wording of the last sentence for those projects which are subject to CPAP
C.2.18	<p>The tenderer will be required to submit his fully priced Bills of Quantities / Lump Sum Document (complete document inclusive of all parts):</p> <p><input type="checkbox"/> Together with his tender; or <input checked="" type="checkbox"/> Within fourteen (14) calendar days of the date on which he has been requested to do so prior to the award of the contract.</p>
C.2.19	Access shall be provided for inspections, tests and analysis as may be required by the Employer.
C.3.4.1 C.3.4.2	<p>The location for opening of the tender offers, immediately after the closing time thereof shall be at:</p> <p>As per the advert</p>
C.3.8	The words "responsive tender" and "acceptable tender" shall be construed to have the same meaning.
C.3.9.3	<p>Omit the wording and replace with the following: "Notify the tenderer of all errors, omissions and/or rate imbalances that are identified in the tender offer and request the tenderer to, within a stipulated time, accept the total of prices as corrected in accordance with C.3.9.4."</p>

Tender no: H21/016A1

C.3.9.4	Omit the wording of the first sentence and replace with the following: "In cases where tender offers contain errors, omissions and/or rate imbalances, these are to be corrected as follows:"
C.3.9.4	Add sub paragraph c) to C.3.9.4, as follows: "c) If the tenderer does not accept the corrected tender offer, or cannot reach consensus with the Employer on a corrected tender offer, the tender is to be classified as not acceptable/non responsive and removed from further contention."
C.3.11.1	The procedure for the evaluation of responsive tenders is Method 2: Financial Offer and Preference.
C.3.13	Add the following to sub paragraph a), as follows: The tenderer or any of its directors is not listed on the Register of Tender Defaulters in terms of the Prevention and Combating of Corrupt Activities Act, 2004 (Act No. 12 of 2004) as a person prohibited from doing business with the public sector;
C.3.17	Provide to the successful tenderer one copy of the signed contract document.