

YOU ARE HEREBY INVITED TO BID TO THE GOVERNMENT OF THE REPUBLIC OF SOUTH AFRICA

PLEASE TAKE NOTE

BID NUMBER: DBN21/06/01

ADVERT DATE: 11 JUNE 2021

CLOSING TIME: 11:00

CLOSING DATE: 06 JULY 2021

BID/QUOTE PRICE: R100.00

BIDS RECEIVED AFTER THE CLOSING TIME AND DATE ARE LATE AND WILL, AS A RULE NOT BE ACCEPTED FOR CONSIDERATION

The Tax Clearance Certificate for Bid Purposes from the Receiver of Revenue and the DPW-07(EC): Form of Offer and Acceptance must be completed and signed in the original that is in ink. Forms with photocopied signatures or other such reproduction of signatures may be rejected.

BID DOCUMENTS MAY BE POSTED TO

BID SECTION
DEPARTMENT OF PUBLIC WORKS
Private Bag X 54315
DURBAN
4000

ATTENTION: BID SECTION: ROOM NO. 5
(ACCESS IMMEDIATELY NEXT TO MAIN ENTRANCE &
SECURITY CONTROL TO PROCUREMENT BANKING HALL)

Bid documents that are posted must reach the Department of Public Works before 11:00 on the closing date of the bid/quote.

OR

THE BID DOCUMENTS MAY BE DEPOSITED IN A BID BOX
OUTSIDE ROOM NO. 5 , AT SCM BANKING HALL/TENDER BOX
HALL, CNR WEST (DR PIXLEY KASEME) AND ALIWAL (SAMORA
MACHEL) STREETS, DURBAN

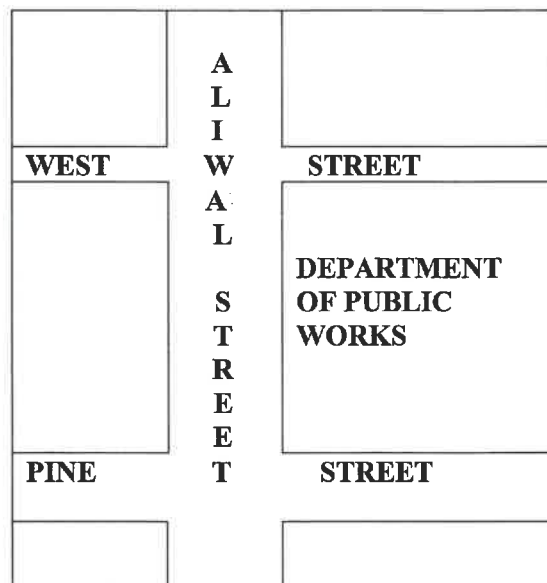

Technical enquiries: Mr Msizi Mncibi (031-314 7241 / 072 594 9696)

Administrative Enquiries: Ms Sibongile Shangase at (031 314 7323) /Ms Senzeni Masondo at (031 314 7078) /Mr Zuko Ndamase at (031 314 7004)

The Durban Regional Office of the Department of Public Works is open **Mondays to Fridays: 07:30 – 12:45 / 13:30 – 16:00.**

For Tender purchasing cashier's office is open **Mondays to Fridays: 07:30 – 12:45/ 13:30 – 14:00.**

NB.: Late Bids/Quotes will, as a rule will NOT be accepted for consideration.

Bidders should ensure that bids are delivered timeously to the correct address.

SUBMIT ALL BIDS ON THE OFFICIAL FORMS - DO NOT RETYPE.

Bids by telegram, facsimile or other similar apparatus will not be accepted for consideration.

SUBMIT EACH BID IN A SEPARATE SEALED ENVELOPE WITH BID/QUOTE NUMBER & CLOSING DATE CLEARLY MARKED.

The Government Tender Bulletin is available on the Internet on the following web sites:

1. <http://www.treasury.gov.za>
2. <http://www.gov.za/bids/>
Map DRO July 2021



public works
& infrastructure

Department:
Public Works and Infrastructure
REPUBLIC OF SOUTH AFRICA

TENDER DOCUMENT

Tender No: DBN21/06/01

Reference: 19/2/4/2/2/6209/302

**DOJ: Msinga & Ekuvukeni: Installation of emergency water tanks and
a booster pumps**

2021/06

ISSUED BY:

THE DIRECTOR GENERAL

**DEPARTMENT OF PUBLIC WORKS
PRIVATE BAG X 54315
DURBAN
4000**

PREPARED BY:

**Mr. Paul Bryant
Mr. M.A. Mncibi**

NAME OF BIDDER.....

As published in Annex F of the CIDB Standard for Uniformity in Construction Procurement in Board Notice 12 of 2009 in Government Gazette No 31823 of 30 January 2009

F.1 General

F.1.1 Actions

F.1.1.1 The employer and each tenderer submitting a tender offer shall comply with these conditions of tender. In their dealings with each other, they shall discharge their duties and obligations as set out in F.2 and F.3, timeously and with integrity, and behave equitably, honestly and transparently, comply with all legal obligations and not engage in anticompetitive practices.

F.1.1.2 The employer and the tenderer and all their agents and employees involved in the tender process shall avoid conflicts of interest and where a conflict of interest is perceived or known, declare any such conflict of interest, indicating the nature of such conflict. Tenderers shall declare any potential conflict of interest in their tender submissions. Employees, agents and advisors of the employer shall declare any conflict of interest to whoever is responsible for overseeing the procurement process at the start of any deliberations relating to the procurement process or as soon as they become aware of such conflict, and abstain from any decisions where such conflict exists or recuse themselves from the procurement process, as appropriate.

- Note:
- 1) A conflict of interest may arise due to a conflict of roles which might provide an incentive for improper acts in some circumstances. A conflict of interest can create an appearance of impropriety that can undermine confidence in the ability of that person to act properly in his or her position even if no improper acts result.
 - 2) Conflicts of interest in respect of those engaged in the procurement process include direct, indirect or family interests in the tender or outcome of the procurement process and any personal bias, inclination, obligation, allegiance or loyalty which would in any way affect any decisions taken.

F.1.1.3 The employer shall not seek and a tenderer shall not submit a tender without having a firm intention and the capacity to proceed with the contract.

F.1.2 Tender Documents

The documents issued by the employer for the purpose of a tender offer are listed in the tender data.

F.1.3 Interpretation

F.1.3.1 The tender data and additional requirements contained in the tender schedules that are included in the returnable documents are deemed to be part of these conditions of tender.

F.1.3.2 These conditions of tender, the tender data and tender schedules which are only required for tender evaluation purposes, shall not form part of any contract arising from the invitation to tender.

F.1.3.3 For the purposes of these conditions of tender, the following definitions apply:

- a) **conflict of interest** means any situation in which:
 - i) someone in a position of trust has competing professional or personal interests which make it difficult to fulfill his or her duties impartially;
 - ii) an individual or organisation is in a position to exploit a professional or official capacity in some way for their personal or corporate benefit; or
 - iii) incompatibility or contradictory interests exist between an employee and the organisation which employs that employee.
- b) **comparative offer** means the tenderer's financial offer after all tendered parameters that will affect the value of the financial offer have been taken into consideration in order to enable comparisons to be made between offers on a comparative basis
- c) **corrupt practice** means the offering, giving, receiving or soliciting of anything of value to influence the action of the employer or his staff or agents in the tender process; and

- d) **fraudulent practice** means the misrepresentation of the facts in order to influence the tender process or the award of a contract arising from a tender offer to the detriment of the employer, including collusive practices intended to establish prices at artificial levels
- e) **organization** means a company, firm, enterprise, association or other legal entity, whether incorporated or not, or a public body
- f) **quality (functionality)** means the totality of features and characteristics of a product or service that bear on its ability to satisfy stated or implied needs

F.1.4 Communication and employer's agent

Each communication between the employer and a tenderer shall be to or from the employer's agent only, and in a form that can be readily read, copied and recorded. Communications shall be in the English language. The employer shall not take any responsibility for non-receipt of communications from or by a tenderer. The name and contact details of the employer's agent are stated in the tender data.

F.1.5 The employer's right to accept or reject any tender offer

F.1.5.1 The employer may accept or reject any variation, deviation, tender offer, or alternative tender offer, and may cancel the tender process and reject all tender offers at any time before the formation of a contract. The employer shall not accept or incur any liability to a tenderer for such cancellation and rejection, but will give written reasons for such action upon written request to do so.

F.1.5.2 The employer may not subsequent to the cancellation or abandonment of a tender process or the rejection of all responsive tender offers re-issue a tender covering substantially the same scope of work within a period of six months unless only one tender was received and such tender was returned unopened to the tenderer.

F.1.6 Procurement procedures

F.1.6.1 General

Unless otherwise stated in the tender data, a contract will, subject to F.3.13, be concluded with the tenderer who in terms of F.3.11 is the highest ranked or the tenderer scoring the highest number of tender evaluation points, as relevant, based on the tender submissions that are received at the closing time for tenders.

F.1.6.2 Competitive negotiation procedure

F.1.6.2.1 Where the tender data require that the competitive negotiation procedure is to be followed, tenderers shall submit tender offers in response to the proposed contract in the first round of submissions. Notwithstanding the requirements of F.3.4, the employer shall announce only the names of the tenderers who make a submission. The requirements of F.3.8 relating to the material deviations or qualifications which affect the competitive position of tenderers shall not apply.

F.1.6.2.2 All responsive tenderers, or not less than three responsive tenderers that are highest ranked in terms of the evaluation method and evaluation criteria stated in the tender data, shall be invited in each round to enter into competitive negotiations, based on the principle of equal treatment and keeping confidential the proposed solutions and associated information. Notwithstanding the provisions of F.2.17, the employer may request that tenders be clarified, specified and fine-tuned in order to improve a tenderer's competitive position provided that such clarification, specification, fine-tuning or additional information does not alter any fundamental aspects of the offers or impose substantial new requirements which restrict or distort competition or have a discriminatory effect.

F.1.6.2.3 At the conclusion of each round of negotiations, tenderers shall be invited by the employer to make a fresh tender offer, based on the same evaluation criteria, with or without adjusted weightings. Tenderers shall be advised when they are to submit their best and final offer.

F.1.6.2.4 The contract shall be awarded in accordance with the provisions of F.3.11 and F.3.13 after tenderers have been requested to submit their best and final offer.

F.1.6.3 Proposal procedure using the two stage-system

F.1.6.3.1 Option 1

Tenderers shall in the first stage submit technical proposals and, if required, cost parameters around which a contract may be negotiated. The employer shall evaluate each responsive submission in terms of the method of

evaluation stated in the tender data, and in the second stage negotiate a contract with the tenderer scoring the highest number of evaluation points and award the contract in terms of these conditions of tender.

F.1.6.3.2 Option 2

F.1.6.3.2.1 Tenderers shall submit in the first stage only technical proposals. The employer shall invite all responsive tenderers to submit tender offers in the second stage, following the issuing of procurement documents.

F.1.6.3.2.2 The employer shall evaluate tenders received during the second stage in terms of the method of evaluation stated in the tender data, and award the contract in terms of these conditions of tender.

F.2 Tenderer's obligations

F.2.1 Eligibility

F.2.1.1 Submit a tender offer only if the tenderer satisfies the criteria stated in the tender data and the tenderer, or any of his principals, is not under any restriction to do business with employer.

F.2.1.2 Notify the employer of any proposed material change in the capabilities or formation of the tendering entity (or both) or any other criteria which formed part of the qualifying requirements used by the employer as the basis in a prior process to invite the tenderer to submit a tender offer and obtain the employer's written approval to do so prior to the closing time for tenders.

F.2.2 Cost of tendering

Accept that, unless otherwise stated in the tender data, the employer will not compensate the tenderer for any costs incurred in the preparation and submission of a tender offer, including the costs of any testing necessary to demonstrate that aspects of the offer complies with requirements.

F.2.3 Check documents

Check the tender documents on receipt for completeness and notify the employer of any discrepancy or omission.

F.2.4 Confidentiality and copyright of documents

Treat as confidential all matters arising in connection with the tender. Use and copy the documents issued by the employer only for the purpose of preparing and submitting a tender offer in response to the invitation.

F.2.5 Reference documents

Obtain, as necessary for submitting a tender offer, copies of the latest versions of standards, specifications, conditions of contract and other publications, which are not attached but which are incorporated into the tender documents by reference.

F.2.6 Acknowledge addenda

Acknowledge receipt of addenda to the tender documents, which the employer may issue, and if necessary apply for an extension to the closing time stated in the tender data, in order to take the addenda into account.

F.2.7 Clarification meeting

Attend, where required, a clarification meeting at which tenderers may familiarize themselves with aspects of the proposed work, services or supply and raise questions. Details of the meeting(s) are stated in the tender data.

F.2.8 Seek clarification

Request clarification of the tender documents, if necessary, by notifying the employer at least five working days before the closing time stated in the tender data.

F.2.9 Insurance

Be aware that the extent of insurance to be provided by the employer (if any) might not be for the full cover required in terms of the conditions of contract identified in the contract data. The tenderer is advised to seek qualified advice regarding insurance.

F.2.10 Pricing the tender offer

F.2.10.1 Include in the rates, prices, and the tendered total of the prices (if any) all duties, taxes (except Value Added Tax (VAT), and other levies payable by the successful tenderer, such duties, taxes and levies being those applicable 14 days before the closing time stated in the tender data.

F.2.10.2 Show VAT payable by the employer separately as an addition to the tendered total of the prices.

F.2.10.3 Provide rates and prices that are fixed for the duration of the contract and not subject to adjustment except as provided for in the conditions of contract identified in the contract data.

F.2.10.4 State the rates and prices in Rand unless instructed otherwise in the tender data. The conditions of contract identified in the contract data may provide for part payment in other currencies.

F.2.11 Alterations to documents

Do not make any alterations or additions to the tender documents, except to comply with instructions issued by the employer, or necessary to correct errors made by the tenderer. All signatories to the tender offer shall initial all such alterations. Erasures and the use of masking fluid are prohibited.

F.2.12 Alternative tender offers

F.2.12.1 Unless otherwise stated in the tender data, submit alternative tender offers only if a main tender offer, strictly in accordance with all the requirements of the tender documents, is also submitted as well as a schedule that compares the requirements of the tender documents with the alternative requirements that are proposed.

F.2.12.2 Accept that an alternative tender offer may be based only on the criteria stated in the tender data or criteria otherwise acceptable to the employer.

F.2.13 Submitting a tender offer

F.2.13.1 Submit one tender offer only, either as a single tendering entity or as a member in a joint venture to provide the whole of the works, services or supply identified in the contract data and described in the scope of works, unless stated otherwise in the tender data.

F.2.13.2 Return all returnable documents to the employer after completing them in their entirety, either electronically (if they were issued in electronic format) or by writing legibly in non-erasable ink.

F.2.13.3 Submit the parts of the tender offer communicated on paper as an original plus the number of copies stated in the tender data, with an English translation of any documentation in a language other than English, and the parts communicated electronically in the same format as they were issued by the employer.

F.2.13.4 Sign the original and all copies of the tender offer where required in terms of the tender data. The employer will hold all authorized signatories liable on behalf of the tenderer. Signatories for tenderers proposing to contract as joint ventures shall state which of the signatories is the lead partner whom the employer shall hold liable for the purpose of the tender offer.

F.2.13.5 Seal the original and each copy of the tender offer as separate packages marking the packages as "ORIGINAL" and "COPY". Each package shall state on the outside the employer's address and identification details stated in the tender data, as well as the tenderer's name and contact address.

F.2.13.6 Where a two-envelope system is required in terms of the tender data, place and seal the returnable documents listed in the tender data in an envelope marked "financial proposal" and place the remaining returnable documents in an envelope marked "technical proposal". Each envelope shall state on the outside the employer's address and identification details stated in the tender data, as well as the tenderer's name and contact address.

F.2.13.7 Seal the original tender offer and copy packages together in an outer package that states on the outside only the employer's address and identification details as stated in the tender data.

F.2.13.8 Accept that the employer will not assume any responsibility for the misplacement or premature opening of the tender offer if the outer package is not sealed and marked as stated.

F.2.13.9 Accept that tender offers submitted by facsimile or e-mail will be rejected by the employer, unless stated otherwise in the tender data.

F.2.14 Information and data to be completed in all respects

Accept that tender offers, which do not provide all the data or information requested completely and in the form required, may be regarded by the employer as non-responsive.

F.2.15 Closing time

F.2.15.1 Ensure that the employer receives the tender offer at the address specified in the tender data not later than the closing time stated in the tender data. Accept that proof of posting shall not be accepted as proof of delivery.

F.2.15.2 Accept that, if the employer extends the closing time stated in the tender data for any reason, the requirements of these conditions of tender apply equally to the extended deadline.

F.2.16 Tender offer validity

F.2.16.1 Hold the tender offer(s) valid for acceptance by the employer at any time during the validity period stated in the tender data after the closing time stated in the tender data.

F.2.16.2 If requested by the employer, consider extending the validity period stated in the tender data for an agreed additional period with or without any conditions attached to such extension.

F.2.16.3 Accept that a tender submission that has been submitted to the employer may only be withdrawn or substituted by giving the employer's agent written notice before the closing time for tenders that a tender is to be withdrawn or substituted.

F.2.16.4 Where a tender submission is to be substituted, submit a substitute tender in accordance with the requirements of F.2.13 with the packages clearly marked as "SUBSTITUTE".

F.2.17 Clarification of tender offer after submission

Provide clarification of a tender offer in response to a request to do so from the employer during the evaluation of tender offers. This may include providing a breakdown of rates or prices and correction of arithmetical errors by the adjustment of certain rates or item prices (or both). No change in the competitive position of tenderers or substance of the tender offer is sought, offered, or permitted.

Note: Sub-clause F.2.17 does not preclude the negotiation of the final terms of the contract with a preferred tenderer following a competitive selection process, should the Employer elect to do so.

F.2.18 Provide other material

F.2.18.1 Provide, on request by the employer, any other material that has a bearing on the tender offer, the tenderer's commercial position (including notarized joint venture agreements), preferencing arrangements, or samples of materials, considered necessary by the employer for the purpose of a full and fair risk assessment. Should the tenderer not provide the material, or a satisfactory reason as to why it cannot be provided, by the time for submission stated in the employer's request, the employer may regard the tender offer as non-responsive.

F.2.18.2 Dispose of samples of materials provided for evaluation by the employer, where required.

F.2.19 Inspections, tests and analysis

Provide access during working hours to premises for inspections, tests and analysis as provided for in the tender data.

F.2.20 Submit securities, bonds, policies, etc.

If requested, submit for the employer's acceptance before formation of the contract, all securities, bonds, guarantees, policies and certificates of insurance required in terms of the conditions of contract identified in the contract data.

F.2.21 Check final draft

Check the final draft of the contract provided by the employer within the time available for the employer to issue the contract.

F.2.22 Return of other tender documents

If so instructed by the employer, return all retained tender documents within 28 days after the expiry of the validity period stated in the tender data.

F.2.23 Certificates

Include in the tender submission or provide the employer with any certificates as stated in the tender data.

F.3 The employer's undertakings

F.3.1 Respond to requests from the tenderer

F.3.1.1 Unless otherwise stated in the tender Data, respond to a request for clarification received up to five working days before the tender closing time stated in the Tender Data and notify all tenderers who drew procurement documents.

F.3.1.2 Consider any request to make a material change in the capabilities or formation of the tendering entity (or both) or any other criteria which formed part of the qualifying requirements used to prequalify a tenderer to submit a tender offer in terms of a previous procurement process and deny any such request if as a consequence:

- a) an individual firm, or a joint venture as a whole, or any individual member of the joint venture fails to meet any of the collective or individual qualifying requirements;
- b) the new partners to a joint venture were not prequalified in the first instance, either as individual firms or as another joint venture; or
- c) in the opinion of the Employer, acceptance of the material change would compromise the outcome of the prequalification process.

F.3.2 Issue Addenda

If necessary, issue addenda that may amend or amplify the tender documents to each tenderer during the period from the date that tender documents are available until three days before the tender closing time stated in the Tender Data. If, as a result a tenderer applies for an extension to the closing time stated in the Tender Data, the Employer may grant such extension and, shall then notify all tenderers who drew documents.

F.3.3 Return late tender offers

Return tender offers received after the closing time stated in the Tender Data, unopened, (unless it is necessary to open a tender submission to obtain a forwarding address), to the tenderer concerned.

F.3.4 Opening of tender submissions

F.3.4.1 Unless the two-envelope system is to be followed, open valid tender submissions in the presence of tenderers' agents who choose to attend at the time and place stated in the tender data. Tender submissions for which acceptable reasons for withdrawal have been submitted will not be opened.

F.3.4.2 Announce at the meeting held immediately after the opening of tender submissions, at a venue indicated in the tender data, the name of each tenderer whose tender offer is opened and, where applicable, the total of his prices, preferences claimed and time for completion for the main tender offer only.

F.3.4.3 Make available the record outlined in F.3.4.2 to all interested persons upon request.

F.3.5 Two-envelope system

F.3.5.1 Where stated in the tender data that a two-envelope system is to be followed, open only the technical proposal of valid tenders in the presence of tenderers' agents who choose to attend at the time and place stated in the tender data and announce the name of each tenderer whose technical proposal is opened.

F.3.5.2 Evaluate the quality of the technical proposals offered by tenderers, then advise tenderers who remain in contention for the award of the contract of the time and place when the financial proposals will be opened. Open only the financial proposals of tenderers, who score in the quality evaluation more than the minimum number of points for quality stated in the tender data, and announce the score obtained for the technical proposals and the total price and any preferences claimed. Return unopened financial proposals to tenderers whose technical proposals failed to achieve the minimum number of points for quality.

F.3.6 Non-disclosure

Not disclose to tenderers, or to any other person not officially concerned with such processes, information relating to the evaluation and comparison of tender offers, the final evaluation price and recommendations for the award of a contract, until after the award of the contract to the successful tenderer.

F.3.7 Grounds for rejection and disqualification

Determine whether there has been any effort by a tenderer to influence the processing of tender offers and instantly disqualify a tenderer (and his tender offer) if it is established that he engaged in corrupt or fraudulent practices.

F.3.8 Test for responsiveness

F.3.8.1 Determine, after opening and before detailed evaluation, whether each tender offer properly received:

- a) complies with the requirements of these Conditions of Tender,
- b) has been properly and fully completed and signed, and
- c) is responsive to the other requirements of the tender documents.

F.3.8.2 A responsive tender is one that conforms to all the terms, conditions, and specifications of the tender documents without material deviation or qualification. A material deviation or qualification is one which, in the Employer's opinion, would:

- a) detrimentally affect the scope, quality, or performance of the works, services or supply identified in the Scope of Work,
- b) significantly change the Employer's or the tenderer's risks and responsibilities under the contract, or
- c) affect the competitive position of other tenderers presenting responsive tenders, if it were to be rectified.

Reject a non-responsive tender offer, and not allow it to be subsequently made responsive by correction or withdrawal of the non-conforming deviation or reservation.

F.3.9 Arithmetical errors, omissions and discrepancies

F.3.9.1 Check responsive tenders for discrepancies between amounts in words and amounts in figures. Where there is a discrepancy between the amounts in figures and the amount in words, the amount in words shall govern.

F.3.9.2 Check the highest ranked tender or tenderer with the highest number of tender evaluation points after the evaluation of tender offers in accordance with F.3.11 for:

- a) the gross misplacement of the decimal point in any unit rate;
- b) omissions made in completing the pricing schedule or bills of quantities; or
- c) arithmetic errors in:
 - i) line item totals resulting from the product of a unit rate and a quantity in bills of quantities or schedules of prices; or
 - ii) the summation of the prices.

F.3.9.3 Notify the tenderer of all errors or omissions that are identified in the tender offer and either confirm the tender offer as tendered or accept the corrected total of prices.

F.3.9.4 Where the tenderer elects to confirm the tender offer as tendered, correct the errors as follows:

- a) If bills of quantities or pricing schedules apply and there is an error in the line item total resulting from the product of the unit rate and the quantity, the line item total shall govern and the rate shall be corrected. Where there is an obviously gross misplacement of the decimal point in the unit rate, the line item total as quoted shall govern, and the unit rate shall be corrected.
- b) Where there is an error in the total of the prices either as a result of other corrections required by this checking process or in the tenderer's addition of prices, the total of the prices shall govern and the tenderer will be asked to revise selected item prices (and their rates if bills of quantities apply) to achieve the tendered total of the prices.

F.3.10 Clarification of a tender offer

Obtain clarification from a tenderer on any matter that could give rise to ambiguity in a contract arising from the tender offer.

F.3.11 Evaluation of tender offers

F.3.11.1 General

Appoint an evaluation panel of not less than three persons. Reduce each responsive tender offer to a comparative offer and evaluate them using the tender evaluation methods and associated evaluation criteria and weightings that are specified in the tender data.

F.3.11.2 Method 1: Financial offer

In the case of a financial offer:

- a) Rank tender offers from the most favourable to the least favourable comparative offer.
- b) Recommend the highest ranked tenderer for the award of the contract, unless there are compelling and justifiable reasons not to do so.
- c) Re-rank all tenderers should there be compelling and justifiable reasons not to recommend the highest ranked tenderer and recommend the highest ranked tenderer, unless there are compelling and justifiable reasons not to do so and the process set out in this subclause is repeated.

F.3.11.3 Methods 2: Financial offer and preference

In the case of a financial offer and preferences:

- a) Score each tender in respect of the financial offer made and preferences claimed, if any, in accordance with the provisions of F.3.11.7 and F.3.11.8.
- b) Calculate the total number of tender evaluation points (T_{EV}) in accordance with the following formula:

$$T_{EV} = N_{FO} + N_P$$

where: N_{FO} is the number of tender evaluation points awarded for the financial offer made in accordance with F.3.11.7;

N_P is the number of tender evaluation points awarded for preferences claimed in accordance with F.3.11.8.

- c) Rank tender offers from the highest number of tender evaluation points to the lowest.
- d) Recommend the tenderer with the highest number of tender evaluation points for the award of the contract, unless there are compelling and justifiable reasons not to do so.
- e) Rescore and re-rank all tenderers should there be compelling and justifiable reasons not to recommend the tenderer with the highest number of tender evaluation points, and recommend the tenderer with the highest number of tender evaluation points, unless there are compelling and justifiable reasons not to do so and the process set out in this subclause is repeated

F.3.11.4 Method 3: Financial offer and quality

In the case of a financial offer and quality:

- a) Score each tender in respect of the financial offer made and the quality offered in accordance with the provisions of F.3.11.7 and F.3.11.9, rejecting all tender offers that fail to score the minimum number of points for quality stated in the tender data, if any.
- b) Calculate the total number of tender evaluation points (T_{EV}) in accordance with the following formula:

$$T_{EV} = N_{FO} + N_Q$$

where: N_{FO} is the number of tender evaluation points awarded for the financial offer made in accordance with F.3.11.7;

N_Q is the number of tender evaluation points awarded for quality offered in accordance with F.3.11.9.

- c) Rank tender offers from the highest number of tender evaluation points to the lowest.
- d) Recommend tenderer with the highest number of tender evaluation points for the award of the contract, unless there are compelling and justifiable reasons not to do so.
- e) Rescore and re-rank all tenderers should there be compelling and justifiable reasons not to recommend the tenderer with the highest number of tender evaluation points and recommend the tenderer with the highest number of tender evaluation points, unless there are compelling and justifiable reasons not to do so and the process set out in this subclause is repeated.

F.3.11.5 Method 4: Financial offer, quality and preferences

In the case of a financial offer, quality and preferences:

- a) Score each tender in respect of the financial offer made, preference claimed, if any, and the quality offered in accordance with the provisions of F.3.11.7 to F.3.11.9, rejecting all tender offers that fail to score the minimum number of points for quality stated in the tender data, if any.
- b) Calculate the total number of tender evaluation points (T_{EV}) in accordance with the following formula, unless otherwise stated in the Tender Data:

$$T_{EV} = N_{FO} + N_P + N_Q$$

where: N_{FO} is the number of tender evaluation points awarded for the financial offer made in accordance with F.3.11.7;

N_P is the number of tender evaluation points awarded for preferences claimed in accordance with F.3.11.8.

N_Q is the number of tender evaluation points awarded for quality offered in accordance with F.3.11.9.

- c) Rank tender offers from the highest number of tender evaluation points to the lowest.
- d) Recommend the tenderer with the highest number of tender evaluation points for the award of the contract, unless there are compelling and justifiable reasons not to do so.
- e) Rescore and re-rank all tenderers should there be compelling and justifiable reasons not to recommend the tenderer with the highest number of tender evaluation points and recommend the tenderer with the highest number of tender evaluation points, unless there are compelling and justifiable reasons not to do so and the process set out in this subclause is repeated.

F.3.11.6 Decimal places

Score financial offers, preferences and quality, as relevant, to two decimal places.

F.3.11.7 Scoring Financial Offers

Score the financial offers of remaining responsive tender offers using the following formula:

$$N_{FO} = W_1 \times A$$

where: N_{FO} is the number of tender evaluation points awarded for the financial offer.

W_1 is the maximum possible number of tender evaluation points awarded for the financial offer as stated in the Tender Data.

A is a number calculated using the formula and option described in Table F.1 as stated in the Tender Data.

Table F.1: Formulae for calculating the value of A

Formula	Comparison aimed at achieving	Option 1 ^a	Option 2 ^a
1	Highest price or discount	$A = (1 + \frac{P - P_m}{P_m})$	$A = P / P_m$
2	Lowest price or percentage commission / fee	$A = (1 - \frac{P - P_m}{P_m})$	$A = P_m / P$
^a P_m is the comparative offer of the most favourable comparative offer. P is the comparative offer of the tender offer under consideration.			

F.3.11.8 Scoring preferences

Confirm that tenderers are eligible for the preferences claimed in accordance with the provisions of the tender data and reject all claims for preferences where tenderers are not eligible for such preferences.

Calculate the total number of tender evaluation points for preferences claimed in accordance with the provisions of the tender data.

F.3.11.9 Scoring quality

Score each of the criteria and subcriteria for quality in accordance with the provisions of the Tender Data.

Calculate the total number of tender evaluation points for quality using the following formula:

$$N_Q = W_2 \times S_0 / M_S$$

where: S_0 is the score for quality allocated to the submission under consideration;
 M_S is the maximum possible score for quality in respect of a submission; and
 W_2 is the maximum possible number of tender evaluation points awarded for the quality as stated in the tender data

F.3.12 Insurance provided by the employer

If requested by the proposed successful tenderer, submit for the tenderer's information the policies and / or certificates of insurance which the conditions of contract identified in the contract data, require the employer to provide.

F.3.13 Acceptance of tender offer

Accept the tender offer, if in the opinion of the employer, it does not present any unacceptable commercial risk and only if the tenderer:

- a) is not under restrictions, or has principals who are under restrictions, preventing participating in the employer's procurement,
- b) can, as necessary and in relation to the proposed contract, demonstrate that he or she possesses the professional and technical qualifications, professional and technical competence, financial resources, equipment and other physical facilities, managerial capability, reliability, experience and reputation, expertise and the personnel, to perform the contract,
- c) has the legal capacity to enter into the contract,
- d) is not insolvent, in receivership, bankrupt or being wound up, has his affairs administered by a court or a judicial officer, has suspended his business activities, or is subject to legal proceedings in respect of any of the foregoing,
- e) complies with the legal requirements, if any, stated in the tender data, and
- f) is able, in the opinion of the employer, to perform the contract free of conflicts of interest.

F.3.14 Prepare contract documents

F.3.14.1 If necessary, revise documents that shall form part of the contract and that were issued by the employer as part of the tender documents to take account of:

- a) addenda issued during the tender period,
- b) inclusion of some of the returnable documents, and
- c) other revisions agreed between the employer and the successful tenderer.

F.3.14.2 Complete the schedule of deviations attached to the form of offer and acceptance, if any.

F.3.15 Complete adjudicator's contract

Unless alternative arrangements have been agreed or otherwise provided for in the contract, arrange for both parties to complete formalities for appointing the selected adjudicator at the same time as the main contract is signed.

F.3.16 Notice to unsuccessful tenderers

F.3.16.1 Notify the successful tenderer of the employer's acceptance of his tender offer by completing and returning one copy of the form of offer and acceptance before the expiry of the validity period stated in the tender data, or agreed additional period.

F.3.16.2 After the successful tenderer has been notified of the employer's acceptance of the tender, notify other tenderers that their tender offers have not been accepted.

F.3.17 Provide copies of the contracts

Provide to the successful tenderer the number of copies stated in the Tender Data of the signed copy of the contract as soon as possible after completion and signing of the form of offer and acceptance.

F.3.18 Provide written reasons for actions taken

Provide upon request written reasons to tenderers for any action that is taken in applying these conditions of tender, but withhold information which is not in the public interest to be divulged, which is considered to prejudice the legitimate commercial interests of tenderers or might prejudice fair competition between tenderers.

PA-04 (EC): NOTICE AND INVITATION TO TENDER

THE DEPARTMENT OF PUBLIC WORKS AND INFRASTRUCTURE INVITES TENDERS FOR:

Project title:	Installation of the emergency water tanks and booster pumps (Msinga & Ekuvukeni)		
Reference no:	19/2/4/2/2/6209/302		
Tender no:	DBN21/06/01		
Advertising date:	11 June 2021	Closing date:	06 July 2021
Closing time:	11:00am	Validity period:	56days

It is estimated that tenderers should have a CIDB contractor grading designation of **2 ME** or **2 ME*** or higher.

* Delete "or select tender value range select class of construction works" where only one class of construction works is applicable

It is estimated that potentially emerging enterprises should have a CIDB contractor grading designation of **select tender value rangeselect class of construction worksPE** or **select tender value rangeselect class of construction worksPE*** or higher.

* Delete "or select tender value range select class of construction works PE" where only one class of construction works is applicable

Only tenderers who are responsive to the following responsiveness criteria are eligible to submit tenders. Failure to comply with the criteria stated hereunder shall result in the tender offer being disqualified from further consideration:

<input checked="" type="checkbox"/>	Only those tenderers who satisfy the eligibility criteria stated in the Tender Data may submit tenders.
<input checked="" type="checkbox"/>	Tender offer must be properly received on the tender closing date and time specified on the invitation, fully completed either electronically (if issued in electronic format), or by writing legibly in non-erasable ink. (All as per Standard Conditions of Tender).
<input checked="" type="checkbox"/>	All parts of tender documents submitted must be fully completed and signed where required.
<input checked="" type="checkbox"/>	Submission of (DPW-07 EC): Form of Offer and Acceptance.
<input checked="" type="checkbox"/>	Submission of (PA-11): Declaration of Interest and Tenderer's Past Supply Chain Management Practices.
<input checked="" type="checkbox"/>	Submission of applicable (PA-15.1, PA-15.2, PA-15.3): Resolution by the legal entity, or consortium / joint venture, authorising a dedicated person(s) to sign documents on behalf of the firm / consortium / joint venture.
<input checked="" type="checkbox"/>	Submission of (PA-29): Certificate of Independent Bid Determination.
<input checked="" type="checkbox"/>	The tenderer will be required to submit his fully priced Bills of Quantities / Lump Sum Document (complete document inclusive of all parts) together with his tender. MA
<input type="checkbox"/>	Submission of (DPW-16 EC): Site Inspection Meeting Certificate as proof of attendance of compulsory site inspection meeting.
<input checked="" type="checkbox"/>	Use of correction fluid is prohibited.
<input checked="" type="checkbox"/>	Registration on National Treasury's Central Supplier Database (CSD).
<input checked="" type="checkbox"/>	Compliance with Pre-qualification criteria for Preferential Procurement as indicated below.
<input type="checkbox"/>	Submission of proof of registration on National Treasury's Central Supplier Database (CSD) for all sub-contractors for 30% compulsory sub-contracting (attach CSD print out).
<input type="checkbox"/>	Submission of PA 36 and Annexure C as proof of Compliance to Local Production and Content requirements.
<input checked="" type="checkbox"/>	Submission of (DPW-09EC): Particulars of Tenderer's Projects.

Any reference to words "Bid" or Bidder" herein and/or in any other documentation shall be construed to have the same meaning as the words "Tender" or "Tenderer".

<input checked="" type="checkbox"/>	Submission of (PA 36) Declaration certificate for Local production and content for designated sector together with annexure C that must be fully completed and signed.
<input checked="" type="checkbox"/>	Submission of the Sworn Affidavit of BBBEE certificate attested by the Commissioner of Oath or a valid SANAS approved BBBEE certificate (subject to verification)

Tenderer must comply with the Pre-qualification criteria for Preferential Procurement listed below

<input checked="" type="checkbox"/>	A tenderer having stipulated minimum B-BBEE status level of contributor: <input checked="" type="checkbox"/> Level 1 or <input type="checkbox"/> Level 2 or <input type="checkbox"/> Level 3
<input type="checkbox"/>	An EME or QSE
<input type="checkbox"/>	A tenderer subcontracting a minimum of 30% to: <input type="checkbox"/> An EME or QSE which is at least 51% owned by black people <input type="checkbox"/> An EME or QSE which is at least 51% owned by black people who are youth <input type="checkbox"/> An EME or QSE which is at least 51% owned by black people who are women <input type="checkbox"/> An EME or QSE which is at least 51% owned by black people with disabilities <input type="checkbox"/> An EME or QSE which is at least 51% owned by black people living in rural or underdeveloped areas or townships <input type="checkbox"/> A co-operative which is at least 51% owned by black people <input type="checkbox"/> An EME or QSE which is at least 51% owned by black people who are Military veterans <input type="checkbox"/> An EME or QSE;

This bid will be evaluated according to the preferential procurement model in the PPPFA: *(Tick applicable preference point scoring system)*

<input checked="" type="checkbox"/> 80/20 Preference points scoring system	<input type="checkbox"/> 90/10 Preference points scoring system	<input type="checkbox"/> Either 80/20 or 90/10 Preference points scoring system
---	--	--

In case where below/above R 50 000 000 is selected, the lowest acceptable tender will be used to determine the applicable preference point system. (To be used in instances where the estimate cannot be reasonably determined or when one is unsure as to what the market price may be).

Note: *Functionality will be applied as a prequalification criterion. Such criteria are used to establish minimum requirements where after bids will be evaluated solely on the basis of price and preference.*

Minimum functionality score to qualify for further evaluation:	N/A
---	-----

Functionality criteria:	Weighting factor:
N/A	
Total	100 Points

Collection of tender documents

- Bid documents are available for free download on e-Tender portal www.etenders.gov.za
- Alternatively; Bid documents may be collected during working hours at the following address **National Department of Public Works & Infrastructure. Corner Dr. Pixley Ka Seme & Samora Machel Street. Durban 4000.** A non-refundable bid deposit of R 100.00 is payable (cash only) on collection of the bid documents.

Site inspection meeting

A pre-tender site inspection meeting will **not be** held in respect of this tender.
Attendance of said pre- tender site inspection meeting is **select**

The particulars for said pre- tender site inspection meeting are:

Venue: N/A

Date: N/A

Starting time: N/A

inquiries related to tender documents may be addressed to:

DPW Project Manager:	Mr. MA. Mncibi	Telephone no:	031 314 7241
Cell no:	072 594 9696	Fax no:	N/A
E-mail:	msizi.mncibi@dpw.gov.za		

Deposit / return of tender documents

Telegraphic, telephonic, telex, facsimile, electronic and / or late tenders will not be accepted.

Requirements for sealing, addressing, delivery, opening and assessment of tenders are stated in the Tender Data.

All tenders must be completed in non-erasable ink and submitted on the official forms – (forms not to be re-typed).

<p>Tender documents may be posted to:</p> <p>The Director-General Department of Public Works and Infrastructure Private Bag X54315 Durban 4000 Attention: Procurement section: Room 5</p>	OR	<p>Deposited in the tender box at:</p> <p>National Department of Public Works & Infrastructure Old Building Corner Dr. Pixley Ka Seme & Samora Machel Street Durban Room 5</p>
---	-----------	---

Compiled by:

Mr. MA. Mncibi		04/06/2021
Name of Project Manager	Signature	Date

PA-09 (EC): LIST OF RETURNABLE DOCUMENTS

Project title:	<i>Installation of the emergency water tanks and booster pumps (Msinga & Ekuvukeni)</i>		
Tender / Quote no:	DBN21/06/01	Reference no:	19/2/4/2/2/6209/302
Receipt Number:			

1. RETURNABLE DOCUMENTS REQUIRED FOR TENDER EVALUATION PURPOSES

Note: Failure to submit the applicable documents will result in the tender offer being disqualified from further consideration.

Tender document name	Number of pages issued	Returnable document
Form of Offer and Acceptance (DPW-07 EC)	4 Pages	Yes
Declaration of Interest and Tenderer's Past Supply Chain Management Practices (PA-11)	4 Pages	Yes
Submission of (PA-29): Certificate of Independent Bid Determination	4 Pages	Yes
Resolution of Board of Directors (PA-15.1) <i>(if applicable)</i>	1 Page	Yes
Resolution of Board of Directors to enter into Consortia or JV's (PA-15.2) <i>(if applicable)</i>	2 Pages	Yes
Special Resolution of Consortia or JV's (PA-15.3) <i>(if applicable)</i>	3 Pages	Yes
Site Inspection Meeting Certificate (DPW-16 EC) <i>(if applicable)</i>	1 Page	Yes
Particulars of Tenderer's Projects (DPW-09 EC)		

2. ADDITIONAL RETURNABLE DOCUMENTS REQUIRED FOR TENDER EVALUATION PURPOSES

Note: Failure to submit the applicable documents will result in the Tenderer having to submit same upon request within a stipulated time and if not complied with, will result in the tender offer being disqualified from further consideration. [See also F.2.18 of the Standard Conditions of Tender]

Tender document name	Number of pages issued	Returnable document
Any <u>additional</u> information required to complete a risk assessment <i>(if applicable)</i>	-	Yes

3. RETURNABLE DOCUMENTS THAT WILL BE INCORPORATED INTO THE CONTRACT

Note: Failure to submit the applicable documents will result in the Tenderer having to submit same upon request within a stipulated time and if not complied with, will result in the tender offer being disqualified from further consideration. [See also F.2.18 of the Standard Conditions of Tender]

Tender document name	Number of pages issued	Returnable document
Record of Addenda to tender documents (DPW-21 EC) <i>(if applicable)</i>	1 Page	Yes
Schedule of proposed sub-contractors (DPW-15 EC) <i>(if applicable)</i>	1 Page	Yes
Particulars of Electrical Contractor (DPW-22 EC) <i>(if applicable)</i>	1 Page	Yes

Mechanical / Electrical / Security Work material and equipment schedules (if applicable)	Pages	Yes
Schedule for Imported Materials and Equipment (DPW-23 EC) (if applicable)	1 Page	Yes

4. OTHER DOCUMENTS THAT WILL BE INCORPORATED INTO THE CONTRACT

(Insert a tick in the "Returnable document" column to indicate which documents must be returned with the tender)

Note: Failure to submit the applicable documents will result in the tender offer being disqualified from further consideration.

Tender document name	Number of pages issued	Returnable document
Priced Bills of Quantities / Lump Sum Document (complete document inclusive of all parts) MA	07 Pages	<input checked="" type="checkbox"/> Yes <input type="checkbox"/> No
Health and Safety Specification	37 Pages	<input type="checkbox"/> Yes <input type="checkbox"/> No
Scope of works	Pages	<input type="checkbox"/> Yes <input type="checkbox"/> No
<i>insert document name</i>	Pages	<input type="checkbox"/> Yes <input type="checkbox"/> No
<i>insert document name</i>	Pages	<input type="checkbox"/> Yes <input type="checkbox"/> No

5. ADDITIONAL INFORMATION THAT MAY BE REQUIRED FOR TENDER EVALUATION PURPOSES

Legal Status of Tendering Entity: If the Tendering Entity is:	Documentation to be submitted with the tender, or which may be required during the tender evaluation:
a. A close corporation, incorporated prior to 1 May 2011 under the Close Corporations Act, 1984 (Act 69 of 1984, as amended)	Copies of the Founding Statement – CK1
b. A profit company duly registered as a private company. [including a profit company that meets the criteria for a private company, whose Memorandum of Incorporation states that the company is a personal liability company in terms of Section 8(2)(c) of the Companies Act, 2008 (Act 71 of 2008, as amended)].	Copies of: i. Certificate of Incorporation – CM1; ii. Shareholding Certificates of all Shareholders of the company, plus a signed statement of the company's Auditor, certifying each Shareholder's ownership / shareholding percentage relative to the total; and/or iii. Memorandum of Incorporation in the case of a personal liability company.
c. A profit company duly registered as a private company in which any, or all, shares are held by one or more other close corporation(s) or company(ies) duly registered as profit or non-profit company(ies).	Copies of documents referred to in a. and/or b. above in respect of all such close corporation(s) and/or company(ies).
d. A profit company duly registered as a public company.	Copy of Certificate of Incorporation – CM1, and a signed statement of the company's Secretary or Auditor confirming that the company is a public company.

<p>e. A non-profit company, incorporated in terms of Section 10 and Schedule 1 of the Companies Act, 2008 (Act 71 of 2008, as amended).</p>	<p>Copies of: i the Founding Statement – CK1; and ii the Memorandum of Incorporation setting out the object of the company, indicating the public benefit, cultural or social activity, or communal or group interest.</p>
<p>f. A natural person, sole proprietor or a Partnership</p>	<p>Copy(ies) of the Identity Document(s) of: i. such natural person/ sole proprietor, or each of the Partners to the Partnership.</p>
<p>g. A Trust</p>	<p>Deed of Trust duly indicating names of the Trustee(s) and Beneficiary (ies) as well as the purpose of the Trust and the mandate of the Trustees.</p>

Signed by the Tenderer

<p>Name of representative</p>	<p>Signature</p>	<p>Date</p>

DPW-07 (EC): FORM OF OFFER AND ACCEPTANCE

Project title:	<i>Installation of the emergency water tanks and booster pumps (Msinga & Ekuvukeni)</i>		
Tender no:	DBN21/06/01	Reference no:	19/2/4/2/2/6209/302

OFFER

The Employer, identified in the acceptance signature block, has solicited offers to enter into a contract for the procurement of:

DOJ Various Centres: Installation of the emergency water tanks and the booster pumps. (Msinga & Ekuvukeni)

The Tenderer, identified in the offer signature block, has examined the documents listed in the tender data and addenda thereto as listed in the returnable schedules, and by submitting this offer has accepted the conditions of tender.

By the representative of the Tenderer, deemed to be duly authorized, signing this part of this form of offer and acceptance, the Tenderer offers to perform all of the obligations and liabilities of the Contractor under the contract including compliance with all its terms and conditions according to their true intent and meaning for an amount to be determined in accordance with the conditions of contract identified in the contract data.

THE TOTAL OFFER INCLUSIVE OF ALL APPLICABLE TAXES (All applicable taxes" includes value- added tax, pay as you earn, income tax, unemployment insurance fund contributions and skills development levies) IS :

Rand (in words):	
Rand in figures:	R

The award of the tender may be subjected to further price negotiation with the preferred tenderer(s). The negotiated and agreed price will be considered for acceptance as ***a firm and final offer.***

This offer may be accepted by the Employer by signing the acceptance part of this form of offer and acceptance and returning one copy of this document to the Tenderer before the end of the period of validity stated in the tender data, whereupon the Tenderer becomes the party named as the Contractor in the conditions of contract identified in the contract data.

THIS OFFER IS MADE BY THE FOLLOWING LEGAL ENTITY: (cross out block which is not applicable)

<p>Company or Close Corporation:</p> <p>.....</p> <p>.....</p> <p>And: Whose Registration Number is:</p> <p>.....</p> <p>And: Whose Income Tax Reference Number is:</p> <p>.....</p> <p>CSD supplier number:.....</p>	OR	<p>Natural Person or Partnership:</p> <p>.....</p> <p>.....</p> <p>Whose Identity Number(s) is/are:</p> <p>.....</p> <p>Whose Income Tax Reference Number is/are:</p> <p>.....</p> <p>CSD supplier number:.....</p>
---	----	---

AND WHO IS (if applicable):

Trading under the name and style of:

AND WHO IS:

*Any reference to words "Bid" or "Bidder" herein and/or in any other documentation shall be construed to have the same meaning as the words "Tender" or "Tenderer".

**Any reference to the words "payment reduction" herein shall be construed to have the same meaning as the word "retention"

Represented herein, and who is duly authorised to do so, by: Mr/Ms/Ms: In his/her capacity as:	Note: A Resolution / Power of Attorney, signed by all the Directors / Members / Partners of the Legal Entity must accompany this Offer, authorising the Representative to make this offer.
--	---

Tender no: DBN21/06/01

SIGNED FOR THE TENDERER:

Name of representative	Signature	Date

WITNESSED BY:

Name of witness	Signature	Date

This Offer is in respect of: (Please indicate with an "X" in the appropriate block)

The official documents

The official alternative

Own alternative (only if documentation makes provision therefore) ..

(N.B.: Separate Offer and Acceptance forms are to be completed for the main and for each alternative offer)

SECURITY OFFERED:

(a) the Tenderer accepts that in respect of contracts up to R1 million, a payment reduction** of 5% of the contact value (excluding VAT) will be applicable and will be deducted by the Employer in terms of the applicable conditions of contract

(b) in respect of contracts above R1 million, the Tenderer offers to provide security as indicated below:

(1) cash deposit of 10 % of the Contract Sum (excluding VAT) Yes No

(2) variable construction guarantee of 10 % of the Contract Sum (excluding VAT) Yes No
DPW-10.2 EC (GCC)

(3) payment reduction of 10% of the value certified in the payment certificate (excluding VAT) Yes No

(4) cash deposit of 5% of the Contract Sum (excluding VAT) and a payment reduction of 5% of the value certified in the payment certificate (excluding VAT) Yes No

(5) fixed construction guarantee of 5% of the Contract Sum (excluding VAT) and a payment reduction of 5% of the value certified in the payment certificate (excluding VAT) Yes No
DPW-10.4 EC (GCC)

NB. Guarantees submitted must be issued by either an insurance company duly registered in terms of the Short-Term Insurance Act, 1998 (Act 35 of 1998) or by a bank duly registered in terms of the Banks Act, 1990 (Act 94 of 1990) on the pro-forma referred to above. No alterations or amendments of the wording of the pro-forma will be accepted.

The Tenderer elects as its *domicilium citandi et executandi* in the Republic of South Africa, where any and all legal notices may be served, as (physical address):

.....

Other Contact Details of the Tenderer are:

Telephone No..... Cellular Phone No.....

*Any reference to words "Bid" or "Bidder" herein and/or in any other documentation shall be construed to have the same meaning as the words "Tender" or "Tenderer".

**Any reference to the words "payment reduction" herein shall be construed to have the same meaning as the word "retention"

Fax No

Postal Address

Banker Branch.....

Registration No of Tenderer at Department of Labour

CIDB Registration Number:

Tender no: *DBN21/06/01*

ACCEPTANCE

By signing this part of this form of offer and acceptance, the Employer identified below accepts the Tenderer's offer. In consideration thereof, the Employer shall pay the Contractor the amount due in accordance with the conditions of contract identified in the contract data. Acceptance of the Tenderer's offer shall form an agreement between the Employer and the Tenderer upon the terms and conditions contained in this agreement and in the contract that is the subject of this agreement.

The terms of the contract, are contained in:

- Part 1 Agreement and contract data, (which includes this agreement)
- Part 2 Pricing data
- Part 3 Scope of work.
- Part 4 Site information

and drawings and documents or parts thereof, which may be incorporated by reference into Parts 1 to 4 above.

Deviations from and amendments to the documents listed in the tender data and any addenda thereto as listed in the tender schedules as well as any changes to the terms of the offer agreed by the Tenderer and the Employer during this process of offer and acceptance, are contained in the schedule of deviations attached to and forming part of this agreement. No amendments to or deviations from said documents are valid unless contained in this schedule.

The Tenderer shall within two weeks after receiving a completed copy of this agreement, including the schedule of deviations (if any), contact the Employer's agent (whose details are given in the contract data) to arrange the delivery of any securities, bonds, guarantees, proof of insurance and any other documentation to be provided in terms of the conditions of contract identified in the contract data. Failure to fulfil any of these obligations in accordance with those terms shall constitute a repudiation of this agreement.

Notwithstanding anything contained herein, this agreement comes into effect, if delivered by hand on the day of delivery, or if delivered by courier within two working days after submission by the Employer to the courier services for a door-to-door delivery to the Tenderer, provided that the Employer notifies the Tenderer of the tracking number within 24 hours of such submission. Unless the Tenderer (now Contractor) within seven working days of the date of such submission notifies the Employer in writing of any reason why he cannot accept the contents of this agreement, this agreement shall constitute a binding contract between the parties.

For the Employer:

Name of signatory	Signature	Date

*Any reference to words "Bid" or "Bidder" herein and/or in any other documentation shall be construed to have the same meaning as the words "Tender" or "Tenderer".

**Any reference to the words "payment reduction" herein shall be construed to have the same meaning as the word "retention"

Name of Organisation:	Department of Public Works and Infrastructure
Address of Organisation:	

WITNESSED BY:

Name of witness	Signature	Date

Tender no: *DBN21/06/01*

Schedule of Deviations

1.1.1. Subject:
Detail:
1.1.2. Subject:
Detail:
1.1.3. Subject:
Detail:
1.1.4. Subject:
Detail:
1.1.5. Subject:
Detail:
1.1.6. Subject:
Detail:

*Any reference to words "Bid" or "Bidder" herein and/or in any other documentation shall be construed to have the same meaning as the words "Tender" or "Tenderer".

**Any reference to the words "payment reduction" herein shall be construed to have the same meaning as the word "retention"

By the duly authorised representatives signing this agreement, the Employer and the Tenderer agree to and accept the foregoing schedule of deviations as the only deviations from and amendments to the documents listed in the tender data and addenda thereto as listed in the tender schedules, as well as any confirmation, clarification or changes to the terms of the offer agreed by the Tenderer and the Employer during this process of offer and acceptance.

It is expressly agreed that no other matter whether in writing, oral communication or implied during the period between the issue of the tender documents and the receipt by the Tenderer of a completed signed copy of this Agreement shall have any meaning or effect in the contract between the parties arising from this agreement.

*Any reference to words "Bid" or "Bidder" herein and/or in any other documentation shall be construed to have the same meaning as the words "Tender" or "Tenderer".

**Any reference to the words "payment reduction" herein shall be construed to have the same meaning as the word "retention"

Page 5 of 5

For Internal & External Use

Effective date May 2017

Version 1.9

PA-11: DECLARATION OF INTEREST AND BIDDER'S PAST SUPPLY CHAIN MANAGEMENT PRACTICES

Failure to complete this form in **full** and signed by the duly authorized person, as indicated on PA-15.1 or PA-15.3, shall render the tender non-responsive and will be removed from any and all further contention.

Project title:	<i>Installation of the emergency water tanks and booster pumps (Msinga & Ekuvukeni)</i>		
Bid no:	DBN21/06/01	Reference no:	19/2/4/2/2/6209/302

The following particulars must be furnished. In the case of a joint venture, separate declarations in respect of each partner must be completed and submitted.

1. CIDB REGISTRATION NUMBER (if applicable)

2. Any legal person, including persons employed by the State¹; or persons having a kinship with persons employed by the state, including a blood relationship, may make an offer or offers in terms of this invitation to bid (includes a price quotation, advertised competitive bid, limited bid or proposal). In view of possible allegations of favouritism, should the resulting bid, or part thereof, be awarded to persons employed by the state, or to persons connected with or related to them, it is required that the bidder or his/her authorised representative declare his/her position in relation to the evaluating/adjudicating authority and/or take an oath declaring his/her interest, where:

- The bidder is employed by the state; and/or
- The legal person on whose behalf the bidding document is signed, has a relationship with persons/a person who are/is involved in the evaluation and or adjudication of the bid(s), or where it is known that such a relationship exists between the person or persons for or on whose behalf the declarant acts and persons who are involved with the evaluation and or adjudication of the bid.

3. In order to give effect to the above, the following questionnaire must be completed and submitted with the bid.

3.1 Full Name of bidder or his or her representative:

3.2 Identity number:.....

3.3 Position occupied in the Company (director, trustees, shareholder² ect

3.4 Company Registration Number:

3.5 Tax Reference umber:.....

3.6 VAT Registration Number:

3.6.1 The names of all directors / trustees / shareholders / members, their individual identity numbers, tax reference numbers and, if applicable, employee / persal numbers must be indicated in paragraph 3 below.

- ¹ "State" means –
- (a) any national or provincial department, national or provincial public entity or constitutional institution within the meaning of the Public Finance Management Act, 1999 (Act No. 1 of 1999);
 - (b) any municipality or municipal entity;
 - (c) provincial legislature;
 - (d) national Assembly or the national Council of provinces; or
 - (e) Parliament.

- ² "Shareholder" means –
- (a) a person who owns shares in the company and is actively involved in the management of the enterprise or business and exercise control over the enterprise

3.7 Are you or any person connected with the bidder presently employed by the state? YES NO

3.7.1 If so, furnish the following particulars:

Name of person / director /trustees/shareholder/ member:.....

Name of state institution at which you or the person is connected to the bidder is employed

Position occupied in the state institution:.....

Any other particulars:

.....

.....

3.8 Did you or your spouse, or any of the company's directors / trustees/shareholders / members or their spouses conduct business with the state in the previous twelve months? YES NO

3.8.1 If so, furnish particulars:.....

.....

3.9 Do you, or any person connected with the bidder, have any relationship (family, friend, other) with a person employed by the state and who may be involved with the evaluation and or adjudication of this bid? YES NO

3.9.1 If so, furnish particulars.

.....

.....

3.10 Are you, or any person connected with the bidder, aware of any relationship (family, friend, other) between the bidder and any person employed by the state who may be involved with the

evaluation and or adjudication of this bid?

YES NO

3.10.1 If so, furnish particulars.

.....

3.11 Do you or any of the directors /trustees/shareholders/ members of the company have any interest in any other related companies whether or not they are bidding for this contract?

YES NO

3.11.1 If so, furnish particulars:

.....

4. Full details of directors / trustees / members / shareholders.

Full Name	Identity Number	Personal Tax Reference Number	State Employee Number / Persal Number

5. DECLARATION OF TENDERER / BIDDER'S PAST SUPPLY CHAIN MANAGEMENT PRACTICES

5.1	<i>Is the tenderer / bidder or any of its directors listed on the National Treasury's database as companies or persons prohibited from doing business with the public sector?</i> (Companies or persons who are listed on this database were informed in writing of this restriction by the National Treasury after the audi alteram partem rule was applied).	<input type="checkbox"/> Yes	<input type="checkbox"/> No
5.2	<i>If so, furnish particulars:</i>		

5.3	<p><i>Is the tenderer / bidder or any of its directors listed on the Register for Tender Defaulters in terms of section 29 of the Prevention and Combating of Corrupt Activities Act (No 12 of 2004)?</i></p> <p>To access this Register enter the National Treasury's website, www.treasury.gov.za, click on the icon "Register for Tender Defaulters" or submit your written request for a hard copy of the Register to facsimile number (012) 3265445.</p>	<input type="checkbox"/> Yes	<input type="checkbox"/> No
5.4	<i>If so, furnish particulars:</i>		
5.5	<p><i>Was the tenderer / bidder or any of its directors convicted by a court of law (including a court outside of the Republic of South Africa) for fraud or corruption during the past five years?</i></p>	<input type="checkbox"/> Yes	<input type="checkbox"/> No
5.6	<i>If so, furnish particulars:</i>		
5.7	<p><i>Was any contract between the tenderer / bidder and any organ of state terminated during the past five years on account of failure to perform on or comply with the contract?</i></p>	<input type="checkbox"/> Yes	<input type="checkbox"/> No
5.8	<i>If so, furnish particulars:</i>		

6. CERTIFICATION

I the undersigned (full name) _____ certify that the information furnished on this declaration form is true and correct.

I accept that, in addition to cancellation of a contract, action may be taken against me should this declaration prove to be false.

Name of Tenderer / bidder	Signature	Date	Position

This form has been aligned with SBD4 and SBD 8

PA-15.1: RESOLUTION OF BOARD OF DIRECTORS

RESOLUTION of a meeting of the Board of *Directors / Members / Partners of:

_____ *(legally correct full name and registration number, if applicable, of the Enterprise)*

Held at _____ *(place)*

on _____ *(date)*

RESOLVED that:

- The Enterprise submits a Bid / Tender to the Department of Public Works in respect of the following project:

_____ *(project description as per Bid / Tender Document)*

Bid / Tender Number: _____ *(Bid / Tender Number as per Bid / Tender Document)*

- *Mr/Mrs/Ms: _____

in *his/her Capacity as: _____ *(Position in the Enterprise)*

and who will sign as follows: _____

be, and is hereby, authorised to sign the Bid / Tender, and any and all other documents and/or correspondence in connection with and relating to the Bid / Tender, as well as to sign any Contract, and any and all documentation, resulting from the award of the Bid / Tender to the Enterprise mentioned above.

	Name	Capacity	Signature
1			
2			
3			
4			
5			
6			
7			
8			
9			
10			
11			
12			
13			
14			



15			
16			
17			
18			
19			
20			

The bidding enterprise hereby absolves the Department of Public Works from any liability whatsoever that may arise as a result of this document being signed.

Note:

1. * Delete which is not applicable.
2. **NB:** This resolution must, where possible, be signed by all the Directors / Members / Partners of the Bidding Enterprise.
3. In the event that paragraph 2 cannot be complied with, the resolution must be signed by Directors / Members / Partners holding a majority of the shares / ownership of the Bidding Enterprise (attach proof of shareholding / ownership hereto).
4. Directors / Members / Partners of the Bidding Enterprise may alternatively appoint a person to sign this document on behalf of the Bidding Enterprise, which person must be so authorized by way of a duly completed power of attorney, signed by the Directors / Members / Partners holding a majority of the shares / ownership of the Bidding Enterprise (proof of shareholding / ownership and power of attorney are to be attached hereto).
5. Should the number of Directors / Members / Partners exceed the space available above, additional names and signatures must be supplied on a separate page.

ENTERPRISE STAMP

PA-15.2: RESOLUTION OF BOARD OF DIRECTORS TO ENTER INTO CONSORTIA OR JOINT VENTURES

RESOLUTION of a meeting of the Board of *Directors / Members / Partners of:

(Legally correct full name and registration number, if applicable, of the Enterprise)

Held at _____ *(place)*

on _____ *(date)*

RESOLVED that:

1. The Enterprise submits a Bid /Tender, in consortium/Joint Venture with the following Enterprises:

(List all the legally correct full names and registration numbers, if applicable, of the Enterprises forming the Consortium/Joint Venture)

to the Department of Public Works in respect of the following project:

(Project description as per Bid /Tender Document)

Bid / Tender Number: _____ *(Bid / Tender Number as per Bid / Tender Document)*

2. *Mr/Mrs/Ms: _____
in *his/her Capacity as: _____ *(Position in the Enterprise)*
and who will sign as follows: _____

be, and is hereby, authorised to sign a consortium/joint venture agreement with the parties listed under item 1 above, and any and all other documents and/or correspondence in connection with and relating to the consortium/joint venture, in respect of the project described under item 1 above.

3. The Enterprise accepts joint and several liability with the parties listed under item 1 above for the due fulfilment of the obligations of the joint venture deriving from, and in any way connected with, the Contract to be entered into with the Department in respect of the project described under item 1 above.
4. The Enterprise chooses as its *domicilium citandi et executandi* for all purposes arising from this joint venture agreement and the Contract with the Department in respect of the project under item 1 above:

Physical address: _____

_____ *(code)*



Postal Address: _____

_____ (code)

Telephone number: _____

Fax number: _____

	Name	Capacity	Signature
1			
2			
3			
4			
5			
6			
7			
8			
9			
10			
11			
12			
13			
14			
15			

The bidding enterprise hereby absolves the Department of Public Works from any liability whatsoever that may arise as a result of this document being signed

Note:

- * Delete which is not applicable.
- NB:** This resolution must, where possible, be signed by all the Directors / Members / Partners of the Bidding Enterprise.
- In the event that paragraph 2 cannot be complied with, the resolution must be signed by Directors / Members / Partners holding a majority of the shares / ownership of the Bidding Enterprise (attach proof of shareholding / ownership hereto).
- Directors / Members / Partners of the Bidding Enterprise may alternatively appoint a person to sign this document on behalf of the Bidding Enterprise, which person must be so authorized by way of a duly completed power of attorney, signed by the Directors / Members / Partners holding a majority of the shares / ownership of the Bidding Enterprise (proof of shareholding / ownership and power of attorney are to be attached hereto).
- Should the number of Directors / Members / Partners exceed the space available above, additional names and signatures must be supplied on a separate page.

ENTERPRISE STAMP

PA-15.3: SPECIAL RESOLUTION OF CONSORTIA OR JOINT VENTURES

RESOLUTION of a meeting of the duly authorised representatives of the following legal entities who have entered into a consortium/joint venture to jointly bid for the project mentioned below: *(legally correct full names and registration numbers, if applicable, of the Enterprises forming a Consortium/Joint Venture)*

1. _____

2. _____

3. _____

4. _____

5. _____

6. _____

7. _____

8. _____

Held at _____ *(place)*

on _____ *(date)*

RESOLVED that:

RESOLVED that:

- A. The above-mentioned Enterprises submit a Bid in Consortium/Joint Venture to the Department of Public Works in respect of the following project:

(Project description as per Bid /Tender Document)

Bid / Tender Number: _____ *(Bid / Tender Number as per Bid /Tender Document)*

B. *Mr/Mrs/Ms: _____

in *his/her Capacity as: _____ (Position in the Enterprise)

and who will sign as follows: _____

be, and is hereby, authorised to sign the Bid, and any and all other documents and/or correspondence in connection with and relating to the Bid, as well as to sign any Contract, and any and all documentation, resulting from the award of the Bid to the Enterprises in Consortium/Joint Venture mentioned above.

C. The Enterprises constituting the Consortium/Joint Venture, notwithstanding its composition, shall conduct all business under the name and style of:

D. The Enterprises to the Consortium/Joint Venture accept joint and several liability for the due fulfilment of the obligations of the Consortium/Joint Venture deriving from, and in any way connected with, the Contract entered into with the Department in respect of the project described under item A above.

E. Any of the Enterprises to the Consortium/Joint Venture intending to terminate the consortium/joint venture agreement, for whatever reason, shall give the Department 30 days written notice of such intention. Notwithstanding such decision to terminate, the Enterprises shall remain jointly and severally liable to the Department for the due fulfilment of the obligations of the Consortium/Joint Venture as mentioned under item D above.

F. No Enterprise to the Consortium/Joint Venture shall, without the prior written consent of the other Enterprises to the Consortium/Joint Venture and of the Department, cede any of its rights or assign any of its obligations under the consortium/joint venture agreement in relation to the Contract with the Department referred to herein.

G. The Enterprises choose as the *domicilium citandi et executandi* of the Consortium/Joint Venture for all purposes arising from the consortium/joint venture agreement and the Contract with the Department in respect of the project under item A above:

Physical address: _____

_____ (code)

Postal Address: _____

_____ (code)

Telephone number: _____

Fax number: _____

	Name	Capacity	Signature
1			
2			
3			
4			
5			
6			
7			
8			
9			
10			
11			
12			
13			
14			
15			

The bidding enterprise hereby absolves the Department of Public Works from any liability whatsoever that may arise as a result of this document being signed.

Note:

1. * Delete which is not applicable.
2. **NB:** This resolution must be signed by all the Duly Authorised Representatives of the Legal Entities to the consortium/joint venture submitting this tender, as named in item 2 of Resolution PA-15.2.
3. Should the number of the Duly Authorised Representatives of the Legal Entities joining forces in this tender exceed the space available above, additional names, capacity and signatures must be supplied on a separate page.
4. Resolution PA-15.2, duly completed and signed, from the separate Enterprises who participate in this consortium/joint venture, must be attached to this Special Resolution (PA-15.3).

**PREFERENCE POINTS CLAIM FORM IN TERMS OF THE PREFERENTIAL
 PROCUREMENT REGULATIONS 2017**

This preference form must form part of all bids invited. It contains general information and serves as a claim form for preference points for Broad-Based Black Economic Empowerment (B-BBEE) Status Level of Contribution

NB: BEFORE COMPLETING THIS FORM, BIDDERS MUST STUDY THE GENERAL CONDITIONS, DEFINITIONS AND DIRECTIVES APPLICABLE IN RESPECT OF B-BBEE, AS PRESCRIBED IN THE PREFERENTIAL PROCUREMENT REGULATIONS, 2017.

1. GENERAL CONDITIONS

1.1. The following preference point systems are applicable to all bids:

- the 80/20 system for requirements with a Rand value of up to R50 000 000 (all applicable taxes included); and
- the 90/10 system for requirements with a Rand value above R50 000 000 (all applicable taxes included).

1.2.

- a) The value of this bid is estimated to **not exceed** R50 000 000 (all applicable taxes included) and therefore the **80/20** preference point system shall be applicable; or
- b) Either the 80/20 or 90/10 preference point system will be applicable to this tender (*delete whichever is not applicable for this tender*).

1.3. Points for this bid shall be awarded for:

- (a) Price; and
- (b) B-BBEE Status Level of Contributor.

1.4. The maximum points for this bid are allocated as follows:

	POINTS
PRICE	80
B-BBEE STATUS LEVEL OF CONTRIBUTOR	20
Total points for Price and B-BBEE must not exceed	100

1.5. Failure on the part of a bidder to submit proof of B-BBEE Status level of contributor together with the bid, will be interpreted to mean that preference points for B-BBEE status level of contribution are not claimed.

1.6. The purchaser reserves the right to require of a bidder, either before a bid is adjudicated or at any time subsequently, to substantiate any claim in regard to preferences, in any manner required by the purchaser.

2. DEFINITIONS

- (a) **“B-BBEE”** means broad-based black economic empowerment as defined in section 1 of the Broad-Based Black Economic Empowerment Act;
- (b) **“B-BBEE status level of contributor”** means the B-BBEE status of an entity in terms of a code of good practice on black economic empowerment, issued in terms of section 9(1) of the Broad-Based Black Economic Empowerment Act;
- (c) **“bid”** means a written offer in a prescribed or stipulated form in response to an invitation by an organ of state for the provision of goods or services, through price quotations, advertised competitive bidding processes or proposals;
- (d) **“Broad-Based Black Economic Empowerment Act”** means the Broad-Based Black Economic Empowerment Act, 2003 (Act No. 53 of 2003);
- (e) **“EME”** means an Exempted Micro Enterprise in terms of a code of good practice on black economic empowerment issued in terms of section 9 (1) of the Broad-Based Black Economic Empowerment Act;
- (f) **“functionality”** means the ability of a tenderer to provide goods or services in accordance with specifications as set out in the tender documents.
- (g) **“prices”** includes all applicable taxes less all unconditional discounts;
- (h) **“proof of B-BBEE status level of contributor”** means:
- | | | |
|----|---|----------------------|
| 1) | certificate issued by an authorized body or person; | B-BBEE Status level |
| 2) | prescribed by the B-BBEE Codes of Good Practice; | A sworn affidavit as |
| 3) | requirement prescribed in terms of the B-BBEE Act; | Any other |
- (i) **“QSE”** means a qualifying small business enterprise in terms of a code of good practice on black economic empowerment issued in terms of section 9 (1) of the Broad-Based Black Economic Empowerment Act;
- (j) **“rand value”** means the total estimated value of a contract in Rand, calculated at the time of bid invitation, and includes all applicable taxes;

3. POINTS AWARDED FOR PRICE

1.1. THE 80/20 OR 90/10 PREFERENCE POINT SYSTEMS

A maximum of 80 or 90 points is allocated for price on the following basis:

80/20	or	90/10	
$P_s = 80 \left(1 - \frac{P_t - P_{\min}}{P_{\min}} \right)$	or	$P_s = 90 \left(1 - \frac{P_t - P_{\min}}{P_{\min}} \right)$	

Where

P_s = Points scored for price of bid under consideration

P_t = Price of bid under consideration

P_{\min} = Price of lowest acceptable bid

Any reference to words “Bid” or Bidder” herein and/or in any other documentation shall be construed to have the same meaning as the words “Tender” or “Tenderer”.

4. POINTS AWARDED FOR B-BBEE STATUS LEVEL OF CONTRIBUTOR

1.1. In terms of Regulation 6 (2) and 7 (2) of the Preferential Procurement Regulations, preference points must be awarded to a bidder for attaining the B-BBEE status level of contribution in accordance with the table below:

B-BBEE Status Level of Contributor	Number of points (90/10 system)	Number of points (80/20 system)
1	10	20
2	9	18
3	6	14
4	5	12
5	4	8
6	3	6
7	2	4
8	1	2
Non-compliant contributor	0	0

5. BID DECLARATION

1.1. Bidders who claim points in respect of B-BBEE Status Level of Contribution must complete the following:

6. B-BBEE STATUS LEVEL OF CONTRIBUTOR CLAIMED IN TERMS OF PARAGRAPHS 1.4 AND 4.1

1.1. B-BBEE Status Level of Contributor: = (maximum of 10 or 20 points)
 (Points claimed in respect of paragraph 7.1 must be in accordance with the table reflected in paragraph 4.1 and must be substantiated by relevant proof of B-BBEE status level of contributor.)

7. SUB-CONTRACTING

1.1. Will any portion of the contract be sub-contracted?
 (*Tick applicable box*)

YES	<input type="checkbox"/>	NO	<input type="checkbox"/>
-----	--------------------------	----	--------------------------

7.1.1 If yes, indicate:

- i) What percentage of the contract will be subcontracted.....%
- ii) The name of the sub-contractor.....
- iii) The B-BBEE status level of the sub-contractor.....
- iv) Whether the sub-contractor is an EME or QSE

(*Tick applicable box*)

YES	<input type="checkbox"/>	NO	<input type="checkbox"/>
-----	--------------------------	----	--------------------------

v) Specify, by ticking the appropriate box, if subcontracting with an enterprise in terms of Preferential Procurement Regulations, 2017:

Designated Group: An EME or QSE which is at least 51% owned by:	EME √	QSE √
Black people		
Black people who are youth		
Black people who are women		
Black people with disabilities		
Black people living in rural or underdeveloped areas or townships		
Cooperative owned by black people		
Black people who are military veterans		
OR		
Any EME		
Any QSE		

8. DECLARATION WITH REGARD TO COMPANY/FIRM

1.1. Name of company/firm:.....

1.2. VAT registration number:.....

1.3. Company registration number:.....

1.4. TYPE OF COMPANY/ FIRM

- Partnership/Joint Venture / Consortium
- One person business/sole propriety
- Close corporation
- Company
- (Pty) Limited

[TICK APPLICABLE BOX]

1.5. DESCRIBE PRINCIPAL BUSINESS ACTIVITIES

.....

.....

.....

.....

1.6. COMPANY CLASSIFICATION

- Manufacturer
- Supplier
- Professional service provider
- Other service providers, e.g. transporter, etc.

[TICK APPLICABLE BOX]

1.7. Total number of years the company/firm has been in business:.....

1.8. I/we, the undersigned, who is / are duly authorised to do so on behalf of the company/firm, certify that the points claimed, based on the B-BBE status level of contributor indicated in

paragraphs 1.4 and 6.1 of the foregoing certificate, qualifies the company/ firm for the preference(s) shown and I / we acknowledge that:

- i) The information furnished is true and correct;
- ii) The preference points claimed are in accordance with the General Conditions as indicated in paragraph 1 of this form;
- iii) In the event of a contract being awarded as a result of points claimed as shown in paragraphs 1.4 and 6.1, the contractor may be required to furnish documentary proof to the satisfaction of the purchaser that the claims are correct;
- iv) If the B-BBEE status level of contributor has been claimed or obtained on a fraudulent basis or any of the conditions of contract have not been fulfilled, the purchaser may, in addition to any other remedy it may have –
 - (a) disqualify the person from the bidding process;
 - (b) recover costs, losses or damages it has incurred or suffered as a result of that person’s conduct;
 - (c) cancel the contract and claim any damages which it has suffered as a result of having to make less favourable arrangements due to such cancellation;
 - (d) recommend that the bidder or contractor, its shareholders and directors, or only the shareholders and directors who acted on a fraudulent basis, be restricted by the National Treasury from obtaining business from any organ of state for a period not exceeding 10 years, after the *audi alteram partem* (hear the other side) rule has been applied; and
 - (e) forward the matter for criminal prosecution.

WITNESSES

1.

2.

.....
 SIGNATURE(S) OF BIDDERS(S)

DATE:.....

ADDRESS

...

PA- 29: CERTIFICATION OF INDEPENDENT BID DETERMINATION

Project title:	Installation of the emergency water tanks and booster pumps (Msinga & Ekuvukeni)		
Bid no:	DBN21/06/01	Reference no:	19/2/4/2/2/6209/302

INTRODUCTION

1. This PA-29 [Certificate of Independent Bid Determination] must form part of all bids¹ invited.
2. Section 4 (1) (b) (iii) of the Competition Act No. 89 of 1998, as amended, prohibits an agreement between, or concerted practice by, firms, or a decision by an association of firms, if it is between parties in a horizontal relationship and if it involves collusive bidding (or bid rigging).² Collusive bidding is a *pe se* prohibition meaning that it cannot be justified under any grounds.
3. Treasury Regulation 16A9 prescribes that accounting officers and accounting authorities must take all reasonable steps to prevent abuse of the supply chain management system and authorizes accounting officers and accounting authorities to:
 - a. disregard the bid of any bidder if that bidder, or any of its directors have abused the institution's supply chain management system and or committed fraud or any other improper conduct in relation to such system.
 - b. cancel a contract awarded to a supplier of goods and services if the supplier committed any corrupt or fraudulent act during the bidding process or the execution of that contract.
4. This form (PA-29) serves as a certificate of declaration that would be used by institutions to ensure that, when bids are considered, reasonable steps are taken to prevent any form of bid-rigging.
5. In order to give effect to the above, the attached Certificate of Bid Determination (PA-29) must be completed and submitted with the bid:

¹ Includes price quotations, advertised competitive bids, limited bids and proposals.

² Bid rigging (or collusive bidding) occurs when businesses, that would otherwise be expected to compete, secretly conspire to raise prices or lower the quality of goods and / or services for purchasers who wish to acquire goods and / or services through a bidding process. Bid rigging is, therefore, an agreement between competitors not to compete.

CERTIFICATE OF INDEPENDENT BID DETERMINATION

I, the undersigned, in submitting the accompanying bid:

(Bid Number and Description)

in response to the invitation for the bid made by:

(Name of Institution)

do hereby make the following statements that I certify to be true and complete in every respect:

I certify, on behalf of: _____ that:

(Name of Bidder)

1. I have read and I understand the contents of this Certificate.
2. I understand that the accompanying bid will be disqualified if this Certificate is found not to be true and complete in every respect.
3. I am authorized by the bidder to sign this Certificate, and to submit the accompanying bid, on behalf of the bidder.
4. Each person whose signature appears on the accompanying bid has been authorized by the bidder to determine the terms of, and to sign the bid, on behalf of the bidder.
5. For the purposes of this Certificate and the accompanying bid, I understand that the word "competitor" shall include any individual or organization, other than the bidder, whether or not affiliated with the bidder, who:
 - (a) has been requested to submit a bid in response to this bid invitation;
 - (b) could potentially submit a bid in response to this bid invitation, based on their qualifications, abilities or experience; and

- (c) provides the same goods and services as the bidder and/or is in the same line of business as the bidder.
6. The bidder has arrived at the accompanying bid independently from, and without consultation, communication, agreement or arrangement with any competitor. However communication between partners in a joint venture or consortium³ will not be construed as collusive bidding.
7. In particular, without limiting the generality of paragraphs 6 above, there has been no consultation, communication, agreement or arrangement with any competitor regarding:
- (a) prices;
 - (b) geographical area where product or service will be rendered (market allocation)
 - (c) methods, factors or formulas used to calculate prices;
 - (d) the intention or decision to submit or not to submit, a bid;
 - (e) the submission of a bid which does not meet the specifications and conditions of the bid; or
 - (f) bidding with the intention not to win the bid.
8. In addition, there have been no consultations, communications, agreements or arrangements with any competitor regarding the quality, quantity, specifications and conditions or delivery particulars of the products or services to which this bid invitation relates.
9. The terms of the accompanying bid have not been, and will not be, disclosed by the bidder, directly or indirectly, to any competitor, prior to the date and time of the official bid opening or of the awarding of the contract.

I am aware that, in addition and without prejudice to any other remedy provided to combat any restrictive practices related to bids and contracts, bids that are suspicious will be reported to the Competition Commission for investigation and possible imposition of administrative penalties in terms of section 59 of the Competition Act No 89 of 1998 and or may be reported to the National Prosecuting Authority (NPA) for criminal investigation and or may be restricted from conducting business with the public

³ Joint venture or Consortium means an association of persons for the purpose of combining their expertise, property, capital, efforts, skill and knowledge in an activity for the execution of a contract.

sector for a period not exceeding ten (10) years in terms of the Prevention and Combating of Corrupt Activities Act No 12 of 2004 or any other applicable legislation.

Name of Bidder	Signature	Date	Position



PA-36: DECLARATION CERTIFICATE FOR LOCAL PRODUCTION AND CONTENT FOR DESIGNATED SECTORS

This Standard Bidding Document (SBD) must form part of all bids invited. It contains general information and serves as a declaration form for local content (local production and local content are used interchangeably).

Before completing this declaration, bidders must study the General Conditions, Definitions, Directives applicable in respect of Local Content as prescribed in the Preferential Procurement Regulations, 2017, the South African Bureau of Standards (SABS) approved technical specification number SATS 1286:2011 (Edition 1) and the Guidance on the Calculation of Local Content together with the Local Content Declaration Templates [Annex C (Local Content Declaration: Summary Schedule), D (Imported Content Declaration: Supporting Schedule to Annex C) and E (Local Content Declaration: Supporting Schedule to Annex C)].

1. General Conditions

- 1.1. Preferential Procurement Regulations, 2017 (Regulation 8) make provision for the promotion of local production and content.
- 1.2. Regulation 8.(2) prescribes that in the case of designated sectors, organs of state must advertise such tenders with the specific bidding condition that only locally produced or manufactured goods, with a stipulated minimum threshold for local production and content will be considered.
- 1.3. Where necessary, for tenders referred to in paragraph 1.2 above, a two stage bidding process may be followed, where the first stage involves a minimum threshold for local production and content and the second stage price and B-BBEE.
- 1.4. A person awarded a contract in relation to a designated sector, may not sub-contract in such a manner that the local production and content of the overall value of the contract is reduced to below the stipulated minimum threshold.
- 1.5. The local content (LC) expressed as a percentage of the bid price must be calculated in accordance with the SABS approved technical specification number SATS 1286: 2011 as follows:

$$LC = [1 - x / y] * 100$$

Where

x is the imported content in Rand

y is the bid price in Rand excluding value added tax (VAT)

Prices referred to in the determination of x must be converted to Rand (ZAR) by using the exchange rate published by South African Reserve Bank (SARB) on the date of advertisement of the bid as indicated in paragraph 3.1 below.

The SABS approved technical specification number SATS 1286:2011 is accessible on http://www.thedti.gov.za/industrial_development/ip.jsp at no cost.



- 1.6. A bid may be disqualified if this Declaration Certificate and the Annex C (Local Content Declaration: Summary Schedule) are not submitted as part of the bid documentation;
2. The stipulated minimum threshold(s) for local production and content (refer to Annex A of SATS 1286:2011) for this bid is/are as follows:

Table with 2 columns: Description of services, works or goods; Stipulated minimum threshold. Rows include STEEL PRODUCTS & COMPONENTS (100%), ELECTRICAL CABLES PRODUCTS (90%), and VALVES PRODUCTS & ACTUATORS (70%).

- 3. Does any portion of the goods or services offered have any imported content? (Tick applicable box)

Form with YES and NO checkboxes.

- 3.1 If yes, the rate(s) of exchange to be used in this bid to calculate the local content as prescribed in paragraph 1.5 of the general conditions must be the rate(s) published by SARB for the specific currency on the date of advertisement of the bid.

The relevant rates of exchange information is accessible on www.resbank.co.za

Indicate the rate(s) of exchange against the appropriate currency in the table below (refer to Annex A of SATS 1286:2011):

Table with 2 columns: Currency; Rates of exchange. Rows include US Dollar, Pound Sterling, Euro, Yen, and Other.

NB: Bidders must submit proof of the SARB rate (s) of exchange used.

- 4. Where, after the award of a bid, challenges are experienced in meeting the stipulated minimum threshold for local content the dti must be informed accordingly in order for the dti to verify and in consultation with the AO/AA provide directives in this regard.

LOCAL CONTENT DECLARATION (REFER TO ANNEX B OF SATS 1286:2011)

LOCAL CONTENT DECLARATION BY CHIEF FINANCIAL OFFICER OR OTHER LEGALLY RESPONSIBLE PERSON NOMINATED IN WRITING BY THE CHIEF



EXECUTIVE OR SENIOR MEMBER/PERSON WITH MANAGEMENT RESPONSIBILITY (CLOSE CORPORATION, PARTNERSHIP OR INDIVIDUAL)

IN RESPECT OF BID NO.

ISSUED BY: (Procurement Authority / Name of Institution):

NB

- 1 The obligation to complete, duly sign and submit this declaration cannot be transferred to an external authorized representative, auditor or any other third party acting on behalf of the bidder.
2 Guidance on the Calculation of Local Content together with Local Content Declaration Templates (Annex C, D and E) is accessible on http://www.thedti.gov.za/industrial_development/ip.jsp. Bidders should first complete Declaration D. After completing Declaration D, bidders should complete Declaration E and then consolidate the information on Declaration C. Declaration C should be submitted with the bid documentation at the closing date and time of the bid in order to substantiate the declaration made in paragraph (c) below. Declarations D and E should be kept by the bidders for verification purposes for a period of at least 5 years. The successful bidder is required to continuously update Declarations C, D and E with the actual values for the duration of the contract.

I, the undersigned, (full names), do hereby declare, in my capacity as of(name of bidder entity), the following:

- (a) The facts contained herein are within my own personal knowledge.
(b) I have satisfied myself that:
(i) the goods/services/works to be delivered in terms of the above-specified bid comply with the minimum local content requirements as specified in the bid, and as measured in terms of SATS 1286:2011; and
(c) The local content percentage (%) indicated below has been calculated using the formula given in clause 3 of SATS 1286:2011, the rates of exchange indicated in paragraph 3.1 above and the information contained in Declaration D and E which has been consolidated in Declaration C:

Table with 2 columns: Description and Value (R). Rows include Bid price, excluding VAT (y); Imported content (x), as calculated in terms of SATS 1286:2011; Stipulated minimum threshold for local content (paragraph 3 above); Local content %, as calculated in terms of SATS 1286:2011.

If the bid is for more than one product, the local content percentages for each product contained in Declaration C shall be used instead of the table above.

The local content percentages for each product has been calculated using the formula given in clause 3 of SATS 1286:2011, the rates of exchange indicated in paragraph 3.1 above and the information contained in Declaration D and E.



(d) I accept that the Procurement Authority / Institution has the right to request that the local content be verified in terms of the requirements of SATS 1286:2011.

(e) I understand that the awarding of the bid is dependent on the accuracy of the information furnished in this application. I also understand that the submission of incorrect data, or data that are not verifiable as described in SATS 1286:2011, may result in the Procurement Authority / Institution imposing any or all of the remedies as provided for in Regulation 14 of the Preferential Procurement Regulations, 2017 promulgated under the Preferential Policy Framework Act (PPPFA), 2000 (Act No. 5 of 2000).

SIGNATURE: _____

WITNESS No. 1 _____

DATE: _____

WITNESS No. 2 _____

DATE: _____

Mphahlele & Ekuvukeni Justice: Installation of water tanks.**Local Content of materials included in the Bill of Quantities**

No	Material Component	Component	Local Content %
1	Mechanical All valves (Controls, stop etc)	Stop and control valves to be local manufactured.	70%
2	Steel Works Tanks panels including bolts & nuts. Reinforcement	Galvanised steel tank to be local manufactured. Reinforcement to be local manufactured	100%
3	Electrical Installation Small power cabling and conduits and DB boards	Manufactured and locally supplied by the local firms.	90%

Annex C

Local Content Declaration - Summary Schedule

(C1) Tender No.
 (C2) Tender description:
 (C3) Designated product(s)
 (C4) Tender Authority:
 (C5) Tendering Entity name:
 (C6) Tender Exchange Rate:
 (C7) Specified local content %

Note: VAT to be excluded from all calculations

Pula EU GBP

Tender item no's	List of Items	Calculation of local content				Tender summary					
		Tender price - each (excl VAT) (C10)	Exempted Imported value (C11)	Tender value net of exempted imported content (C12)	Imported value (C13)	Local value (C14)	Local content % (per item) (C15)	Tender Qty (C16)	Total tender value (C17)	Total exempted imported content (C18)	Total Imported content (C19)
3	Mechanical Supply 1.0Kw water pumps										
	Steel Sectional galvanised steel water tanks										
1	3.66 X 2.44 X 2.44 deep in 1220 X1220 sectional pannels										
2	3.66 X 2.44 X 1.22 deep in 1220 X1220 sectional pannels										
11, 16	Y 10 bars @250mm centres										
12, 17	High tensile reinforcement to rib										
14, 19	10mm thick X 120mm wide steel plates										
21, 24	Electrical Electrical connections wires to pumps and sensors										

(C20) Total tender value R
 (C21) Total Exempt Imported content R
 (C22) Total Tender value net of exempt imported content R
 (C23) Total Imported content
 (C24) Total local content
 (C25) Average local content % of tender

Signature of tenderer from Annex B

Date:

Annex D

Imported Content Declaration - Supporting Schedule to Annex C

(D1) Tender No. _____
 (D2) Tender description: _____
 (D3) Designated Products: _____
 (D4) Tender Authority: _____
 (D5) Tendering Entity name: _____
 (D6) Tender Exchange Rate: _____

Notes: VAT to be excluded from all calculations

EU R 9.00 GBP R 12.00

Pula

A. Exempted imported content

Tender item no's	Description of imported content	Local supplier	Overseas Supplier	Calculation of imported content				Total landed cost excl VAT	Exempted imported value
				Foreign currency value as per Commercial Invoice (D11)	Tender Exchange Rate (D12)	Local value of imports (D13)	Freight costs to port of entry (D14)		
(D7)	(D8)	(D9)	(D10)					(D16)	(D17)
(D19) Total exempt imported value R 0									
This total must correspond with Annex C - C 2.1									

B. Imported directly by the Tenderer

Tender item no's	Description of imported content	Unit of measure	Overseas Supplier	Calculation of imported content				Total landed cost excl VAT	Total imported value
				Foreign currency value as per Commercial Invoice (D24)	Tender Rate of Exchange (D25)	Local value of imports (D26)	Freight costs to port of entry (D27)		
(D20)	(D21)	(D22)	(D23)					(D29)	(D31)
(D32) Total imported value by tenderer R 0									

C. Imported by a 3rd party and supplied to the Tenderer

Description of imported content	Unit of measure	Local supplier	Overseas Supplier	Calculation of imported content				Total landed cost excl VAT	Total imported value
				Foreign currency value as per Commercial Invoice (D37)	Tender Rate of Exchange (D38)	Local value of imports (D39)	Freight costs to port of entry (D40)		
(D33)	(D34)	(D35)	(D36)					(D42)	(D44)
(D45) Total imported value by 3rd party R 0									

D. Other foreign currency payments

Type of payment	Calculation of foreign currency payments			Summary of payments
	Local supplier making the payment (D47)	Overseas beneficiary (D48)	Foreign currency value paid (D49)	
(D46)				Local value of payments (D51)
(D52) Total of foreign currency payments declared by tenderer and/or 3rd party				R 0
(D53) Total of imported content & foreign currency payments - (D32), (D45) & (D52) above				

Signature of tenderer from Annex B

Date: _____

This total must correspond with Annex C - C 2.3

Annex E

Local Content Declaration - Supporting Schedule to Annex C

(E1)	Tender No.	<input style="width: 95%;" type="text"/>
(E2)	Tender description:	<input style="width: 95%;" type="text"/>
(E3)	Designated products:	<input style="width: 95%;" type="text"/>
(E4)	Tender Authority:	<input style="width: 95%;" type="text"/>
(E5)	Tendering Entity name:	<input style="width: 95%;" type="text"/>

Note: VAT to be excluded from all calculations

Local Products (Goods, Services and Works)	Description of items purchased	Local suppliers	Value
	(E6)	(E7)	(E8)
(E9) Total local products (Goods, Services and Works)			

(E10) **Manpower costs** (Tenderer's manpower cost)

(E11) **Factory overheads** (Rental, depreciation & amortisation, utility costs, consumables etc.)

(E12) **Administration overheads and mark-up** (Marketing, insurance, financing, interest etc.)

(E13) Total local content

This total must correspond with Annex C - C24

Signature of tenderer from Annex B

Date: _____

DPW-03 (EC): TENDER DATA

Project title:	<i>Installation of the emergency water tanks and booster pumps (Msinga & Ekuvukeni)</i>
Reference no:	19/2/4/2/2/6209/302

Tender no:	<i>DBN21/06/01</i>	Closing date:	<i>06 July 2021</i>
Closing time:	<i>11:00am</i>	Validity period:	<i>56 days</i>

Clause number:	
	<p>The conditions of tender are the Standard Conditions of Tender as contained in Annex C of the CIDB Standard for Uniformity in Construction Procurement as per Government Notice No. 423 published in Government Gazette No. 42622 of 8 August 2019 and as amended from time to time. (see www.cidb.org.za).</p> <p>The Standard Conditions of Tender make several references to the Tender Data for details that apply specifically to this tender. The Tender Data shall have precedence in the interpretation of any ambiguity or inconsistency between it and the Standard Conditions of Tender.</p> <p>Each item of data given below is cross-referenced to the clause marked "C" in the above mentioned Standard Conditions of Tender.</p>
C.1.1	The employer is the Government of the Republic of South Africa in its Department of Public Works and Infrastructure.
C.1.2	<p>For this contract the three volume approach is adopted.</p> <p>This procurement document has been formatted and compiled under the headings as contained in the CIDB's "Standard for Uniformity in Construction Procurement."</p> <p>The three volume procurement document issued by the employer comprises the following:</p> <p>Volume 1: Tendering procedures T1.1 - Notice and invitation to tender (PA-04 EC) T1.2 - Tender data (DPW-03 EC)</p> <p>Volume 2: Returnable documents T2.1 - List of returnable documents (PA-09 EC) C1.1 - Form of offer and acceptance (DPW-07 EC) C2.2 - Bills of Quantities / Lump sum document (if a returnable document) <i>MA</i> T2.2 - Returnable schedules</p> <p>Volume 3: Contract Part C1: Agreement and contract data C1.2 - Contract data (DPW-04 EC or DPW-05 EC) C1.3 - Form of guarantee (DPW-10.1 EC / DPW-10.3EC or DPW-10.2 EC/DPW-10.4 EC)</p> <p>Part C2: Pricing data C2.1 - Pricing instructions (PG-02.2 EC or PG-02.1EC) <i>MA</i> C2.2 - Bills of Quantities / Lump sum document (if not a returnable document)</p> <p>Part C3: Scope of work C3 - Scope of work (PG-01.2 EC or PG-01.1EC)</p> <p>Part C4: Site information C4 - Site information (PG-03.2 EC or PG03.1EC)</p>

Tender no: *DBN21/06/01*



C.1.4	The Employer's agent is:																	
	Name:	Mr. MA. Mncibi																
	Capacity:	Departmental Project Manager																
	Address:	Liberty Towers Building. 214 Dr. Pixley Ka Seme street. 12th floor South Tower Durban 4000																
	Tel:	031 314 7241																
	Fax:	N/A																
	E-mail:	msizi.mncibi@dpw.gov.za																
C.2.1 C.3.11	<p>A. <u>ELIGIBILITY IN RESPECT OF CIDB REGISTRATION:</u></p> <p>The following tenderers who are registered with the CIDB, or are *capable of being so registered prior to the evaluation of submissions, are eligible to have their tenders evaluated (* tenderers who are capable of being so registered, or who have applied for registration but have not yet received confirmation of such registration, must provide, <u>with this tender</u>, acceptable documentary proof thereof):</p> <p>a) contractors who have a contractor grading designation equal to or higher than a contractor grading designation determined in accordance with the sum tendered, or a value determined in accordance with Regulation 25 (1B) or 25 (7A) of the Construction Industry Development Regulations, for a ME or ME** class of construction work; and</p> <p>b) contractors registered as potentially emerging enterprises with the CIDB who are registered in one contractor grading designation lower than that required in terms of a) above</p> <p>Joint ventures are eligible to submit tenders provided that:</p> <ol style="list-style-type: none"> every member of the joint venture is registered with the CIDB; the lead partner has a contractor grading designation in the ME or ME** class of construction work; and the combined contractor grading designation calculated in accordance with the Construction Industry Development Regulations is equal to or higher than a contractor grading designation determined in accordance with the sum tendered, or a value determined in accordance with Regulation 25 (1B) or 25 (7A) of the Construction Industry Development Regulations for a ME or ME** class of construction work <p>** Delete "or select tender value range select class of construction works" where only one class of construction works is applicable</p> <p>A contract will be entered into with a tenderer who has in his employ management and supervisory staff satisfying the requirements of the scope of work for labour intensive competencies for supervisory and management staff. - Applicable</p> <p>B. <u>INDICATE THE FUNCTIONALITY WEIGHTING APPLICABLE TO THIS BID:</u></p> <p>Note: <i>Functionality will only be applied as a prequalification criterion. Such criteria are used to establish minimum requirements where after bids will be evaluated solely on the basis of price and preference.</i></p> <table border="1"> <thead> <tr> <th>Functionality Criteria</th> <th>Weighting Factor</th> </tr> </thead> <tbody> <tr> <td>N/A</td> <td></td> </tr> <tr> <td></td> <td></td> </tr> <tr> <td></td> <td></td> </tr> <tr> <td></td> <td></td> </tr> <tr> <td></td> <td></td> </tr> <tr> <td></td> <td></td> </tr> <tr> <td>Total</td> <td>100 Points</td> </tr> </tbody> </table> <p><i>(Weightings will be multiplied by the scores allocated during the evaluation process to arrive at the total functionality points)</i></p>		Functionality Criteria	Weighting Factor	N/A												Total	100 Points
Functionality Criteria	Weighting Factor																	
N/A																		
Total	100 Points																	



Minimum functionality score to qualify for further evaluation:	N/A
--	-----

(Total minimum qualifying score for functionality is 50 Percent).

C ELIGIBILITY IN RESPECT OF RISK TO EMPLOYER:

Provisions applicable to Evaluation Method 1 and 2:

Tender offers will be evaluated by an Evaluation Committee based on the technical and commercial risk criteria listed hereunder. Each criterion carries the same weight / importance and will be evaluated individually based on reports presented to the Evaluation Committee by the Professional Team appointed on the project. A tender offer will be declared non-responsive and removed from any further evaluation if any one criterion is found to present an unacceptable risk to the Employer.

In order for the evaluation reports to be prepared by the Professional Team, the Tenderer is obliged to provide comprehensive information on form DPW-09 (EC). Failure to complete the said form will cause the tender to be declared non-responsive and removed from any further consideration. The Employer reserves the right to request additional information over and above that which is provided by the Tenderer on said form. The information must be provided by the Tenderer within the stipulated time as determined by the Project Manager, failing which the tender offer will *mutatis mutandis* be declared non-responsive.

C.1. Technical risks:

C.1.1 Criterion 1: Quality of current and previous work

Quality of current and previous work performed by the Tenderer in the class of construction work stated above as per the evaluation report prepared by the Professional Team, based on its research and inspection of a representative sample of the Tenderer's current and previous work as reflected on form DPW-09 (EC), as well as, if necessary, of any additional work executed by the Tenderer, not reflected on form DPW-09 (EC).

C.1.2 Criterion 2: Contractual commitment

Adherence to contractual commitments, demonstrated by the Tenderer in the performance on current and previous work, evaluated in terms of:

- a) the level of progress on current projects in relation to the project programme or, if such is not available/applicable, to the contractual construction period in general;
- b) the degree to which previous projects have been completed within the contractual completion periods and/or extensions thereto; and
- c) general contract administration, i.e. compliance with contractual aspects such as laws and regulations, insurances, security, written contract instructions, subcontractors, time delay claims, etc as can generally be expected in standard/normal conditions of contract.

C.2 Commercial risks:

The level to which agreement with the Tenderer is reached in respect of the adjustment of rates which are considered to be imbalanced or unreasonable and to eliminate errors or discrepancies, without changing the tendered total price, over and above the correction of arithmetical errors as provided for in C.3.9.

C.2.7	For particulars regarding a pre-tender site inspection meeting, see Notice and Invitation to Tender T1.1
--------------	--

C.2.12	If a tenderer wishes to submit an alternative tender offer, the only criteria permitted for such alternative tender offer is that it demonstrably satisfies the Employer's standards and requirements. A tenderer may submit alternative tender offers only if a main tender offer, strictly in accordance with all the requirements of the tender documents, is also submitted. Provided that the tenderer's main tender offer is according to specification and would under normal circumstances be recommended for acceptance, his alternative tender offer may also be considered for the purpose of the award of the contract.
---------------	---

Calculations, drawings and all other pertinent technical information and characteristics as well as modified or proposed Pricing Data must be submitted with the alternative tender offer to enable the Employer to evaluate the efficacy of the alternative and its principal elements, to take a view on the degree to which the alternative complies with the Employer's standards and requirements and to evaluate the acceptability of the pricing proposals. Calculations must be set out in a clear and logical sequence and must clearly reflect all design assumptions. Pricing Data must reflect all assumptions in the development of the pricing proposal.

Acceptance of an alternative tender offer will mean acceptance in principle of the offer. It will be an obligation of the contract for the tenderer, in the event that the alternative is accepted, to accept full responsibility and liability that the alternative offer complies in all respects with the Employer's standards and requirements.

	<p>The modified Pricing Data must include an amount equal to 5% of the amount tendered for the alternative offer to cover the Employer's costs of confirming the acceptability of the detailed design before it is constructed.</p> <p>Alternative tender offer permitted: Yes <input type="checkbox"/> No <input checked="" type="checkbox"/></p>
C.2.13.2	The list of Returnable Documents identifies which of the documents a tenderer must complete when submitting a tender offer. The tenderer must submit his tender offer by completing the Returnable Documents, signing the "Offer" section in the "Form of Offer and Acceptance" and delivering the Returnable Documents back to the Department.
C.2.13.5	The Employer's address for delivery of tender offers and identification details to be shown on each tender offer package are as per Notice and Invitation to Tender T1.1.
C.2.13.6 C.3.5	A two-envelope procedure will not be followed.
C.2.15	The closing time for submission of tender offers is as per Notice and Invitation to Tender T1.1.
C.2.16	The tender offer validity period is as per Notice and Invitation to Tender T1.1.
C2.16.3	Omit the wording of the last sentence for those projects which are subject to CPAP
C.2.18	<p>The tenderer will be required to submit his fully priced Bills of Quantities / Lump Sum Document (complete document inclusive of all parts):</p> <p><input checked="" type="checkbox"/> Together with his tender; or <input type="checkbox"/> Within fourteen (14) calendar days of the date on which he has been requested to do so prior to the award of the contract.</p>
C.2.19	Access shall be provided for inspections, tests and analysis as may be required by the Employer.
C.3.4.1 C.3.4.2	The location for opening of the tender offers, immediately after the closing time thereof shall be at: National Department of Public Works & Infrastructure Durban Regional office. Old building. Corner Dr. Pixley Ka Seme and Samora Machel Street at Durban CBD.
C.3.8	The words "responsive tender" and "acceptable tender" shall be construed to have the same meaning.
C.3.9.3	Omit the wording and replace with the following: "Notify the tenderer of all errors, omissions and/or rate imbalances that are identified in the tender offer and request the tenderer to, within a stipulated time, accept the total of prices as corrected in accordance with C.3.9.4."
C.3.9.4	Omit the wording of the first sentence and replace with the following: "In cases where tender offers contain errors, omissions and/or rate imbalances, these are to be corrected as follows:"
C.3.9.4	Add sub paragraph c) to C.3.9.4, as follows: "c) If the tenderer does not accept the corrected tender offer, or cannot reach consensus with the Employer on a corrected tender offer, the tender is to be classified as not acceptable/non responsive and removed from further contention."
C.3.11.1	The procedure for the evaluation of responsive tenders is Method 2: Financial Offer and Preference.
C.3.13	Add the following to sub paragraph a), as follows: The tenderer or any of its directors is not listed on the Register of Tender Defaulters in terms of the Prevention and Combating of Corrupt Activities Act, 2004 (Act No. 12 of 2004) as a person prohibited from doing business with the public sector;
C.3.17	Provide to the successful tenderer one copy of the signed contract document.

DPW-05: (EC) CONTRACT DATA - (GCC (2010) 2nd EDITION: 2010)

Project title:	<i>Installation of the emergency water tanks and booster pumps (Msinga & Ekuvukeni)</i>		
Tender no:	DBN21/06/01	Reference no:	19/2/4/2/2/6209/302

	PART 1: DATA PROVIDED BY THE EMPLOYER
	CONDITIONS OF CONTRACT
	The General Conditions of Contract for Construction Works, Second Edition, 2010, published by the South African Institution of Civil Engineering, Private Bag X200, Halfway House, 1685, is applicable to this Contract and is obtainable from www.saice.org.za

CONTRACT SPECIFIC DATA	
The following contract specific data, referring to the General Conditions of Contract for Construction Works, Second Edition, 2010, are applicable to this Contract:	
CLAUSES	COMPULSORY DATA
1.1.1.8	Amend Clause 1.1.1.8 to include the word "rights" to read as follows: "Contract Data" means the specific data which, together with these General Conditions of Contract, collectively describe the rights, risks, liabilities and obligations of the contracting parties and the procedures for the administration of the Contract.
1.1.1.13	Amend Clause 1.1.1.13 as follows, clarify when the defects liability period starts: "Defects Liability Period" means the period stated in the Contract Data, commencing on the date indicated on the Certificate of Completion or Certificates of Completion in the event of more than one Certificate of Completion is issued for different parts of the Works, during which the Contractor has both the right and the obligation to make good defects in the materials, Plant and workmanship covered by the Contract. Defects liability period is: 12 months .
1.1.1.14 & 5.14.7	The time for achieving Practical Completion of the whole of the works is: 12 months measured from the <u>Commencement</u> Date. The time thus stated includes special non-working days and the year-end break. <u>or, if Practical Completion in portions is required,</u> The times for achieving Practical Completion for the portions as set out in the Scope of Works are <i>mutatis mutandi</i> : For portion 1 within <i>N/A</i> For portion 2 within <i>N/A</i> For portion 3 within <i>N/A</i> For portion 4 within <i>N/A</i> <i>(followed by further portions as required)</i> The time for achieving Practical Completion of the whole of the Works is: N/A , measured from the Commencement Date . The time thus stated includes special non-working days and the year-end

	break.
1.1.1.15	The name of the Employer is: The Government of the Republic of South Africa in its Department of Public Works.
1.1.1.16	The name of the Engineer is: Mr. Paul Bryant
1.1.1.26	The Pricing Strategy is a: Re-measurement Contract.
1.1.1.31	Not applicable to this Contract.
1.1.1.35	Insert the definition of "Value of Works" as Clause 1.1.1.35: "Value of Works" means the value of the Works certified by the Engineer as having been satisfactorily executed and shall include the value of the works done, the value of the materials and/or plant and Contract Price Adjustments.
1.2.1.2	Employer's address: Physical Address: National Department of Public works and Infrastructure Cnr. Dr. Pixley Ka Seme and Samora Machel Street Durban 4000 Postal Address: Private Bag X 54315 Durban 4000 Facsimile: <i>N/A</i> Telephone: 031 314 7000
	Engineer's address: Physical Address: National Department of Public works and Infrastructure Cnr. Dr. Pixley Ka Seme and Samora Machel Street Durban 4000 Postal Address: Private Bag X 54315 Durban 4000 Facsimile: <i>N/A</i> Telephone: 031 314 7000
1.3.4	Not applicable to this Contract.
1.3.5	Replace Clause 1.3.5 with the following provisions: (a) The Employer will become the owner of the information, documents, advice, recommendation and reports collected, furnished and/or compiled by the Contractor during the course of, and for the purposes of executing this Contract, all of which will be handed over to the Employer on request, but



	<p>in any event on the termination and/or cancellation of this Contract for whatever reason. The Contractor relinquishes its retention or any other rights thereon to which it may be entitled.</p> <p>(b) The copyright of all documents, recommendations and reports compiled by the Contractor during the course of and for the purposes of finalizing the Works will vest in the Employer, and may not be reproduced or distributed or made available to any person outside the Employer's service, or to any institution in any way, without the prior written consent of the Employer. The Employer shall have the right to use such material for any other purpose without the approval of information or payment to the Contractor.</p> <p>(c) The copyright of all electronic aids, software programmes etc. prepared or developed in terms of the Contract shall vest in the Employer, who shall have the right to use such material for any other purpose without the approval of, information or payment to the Contractor.</p> <p>(d) In case of the Contractor providing documents, electronic aids, software programs or like material to the Employer, the development of which has not been at the expense of the Employer, copyright shall not vest in the Employer. The Contractor shall be required to indicate to which documents, electronic aids, software programs or like material this provision applies.</p> <p>(e) The Contractor hereby indemnifies the Employer against any action, claim, damages or legal cost that may be instituted against the Employer on the grounds of an alleged infringement of any copyright, patents or any other intellectual property right in connection with the Works outlined in this Contract.</p> <p>(f) All information, documents, recommendations, programs and reports collected or compiled must be regarded as confidential and may not be communicated or made available to any person outside the Employer's service and may not be published either during the currency of this Contract or after termination thereof without the prior written consent of the Employer.</p>
3.1.3	<p>1. The Engineer's authority to act and/or to execute functions or duties or to issue instructions are expressly excluded in respect of the following:</p> <p>(a) Appointment of nominated Sub-contractors – clause 4.4.3;</p> <p>(b) Granting of an extension of time and/or ruling on claims associated with claims for extension of time – clauses 5.12.3, 10.1.5;</p> <p>(c) Acceleration of the rate of progress and determination of the cost for payment of such acceleration – clause 5.12.4;</p> <p>(d) Rulings on claims and disputes – clauses 10.1.5, 10.2.3 and 10.3.3;</p> <p>(e) Suspension of the Works – clause 5.11.1;</p> <p>(f) Final Payment Certificate – clause 6.10.9;</p> <p>(g) Issuing of <i>mora</i> notices to the Contractor – clauses 9.1.1, 9.1.2.1 and 9.2.1;</p> <p>(h) Cancellation of the contract between the Employer and Contractor – clauses 9.1.1, 9.1.2.1 and 9.2.1.</p>
	<p>2. In order to be legally binding and have legal bearing and consequence, any ruling in respect of the above matters (a) to (h) must be on an official document, signed and issued by the Employer to the Contractor.</p> <p>3. The Contractor must submit claims, demands, notices, notifications, updated particulars and reports in writing, as well as any other supporting documentation pertaining thereto, in respect of any of the above listed matters (a) to (h), to the Engineer within the time periods and in the format(s) as determined in the relevant clauses of the Conditions of Contract. Failing to deliver such to the Engineer timeous and in the correct format will invalidate any claim and the consequences of such</p>



	<p>failure will <i>mutatis mutandis</i> be as stated in clause 10.1.4.</p> <p>4. Clauses 6.10.9 and 10.1.5 shall be amended as follows to indicate the limitation on the Engineer's authority in respect thereof:</p> <p>Clause 6.10.9 – Amend to read as follows:</p> <p>Within 14 days of the date of final approval as stated in the Final Approval Certificate, the Contractor shall deliver to the Engineer a final statement claiming final settlement of all moneys due to him (save in respect of matters in dispute, in terms of Clauses 10.3 to 10.11, and not yet resolved). The Employer shall within 14 days issue to the Contractor a Final Payment Certificate the amount of which shall be paid to the Contractor within 28 days of the date of such certificate, after which no further payments shall be due to the Contractor (save in respect of matters in dispute, in terms of Clauses 10.3 to 10.11 and not yet resolved).</p> <p>Clause 10.1.5 – Amend to read as follows:</p> <p>Unless otherwise provided in the Contract, the Employer shall, within 28 days after the Contractor has delivered his claim in terms of Clause 10.1.1 as read with Clause 10.1.2, deliver to the Contractor his written and adequately reasoned ruling on the claim (referring specifically to this Clause). The amount thereof, if any, allowed by the Employer shall be included to the credit of the Contractor in the next payment certificate.</p> <p>5. Insert the following under 3.1.3: Provided that, notwithstanding any provisions to the contrary in the Contract, the Employer shall have the right to reverse and, should it deem it necessary, to amend any certificate, instruction, decision or valuation of the Engineer and to issue a new one, and such certificate instruction, decisions or valuations shall for the purposes of the Contract be deemed to be issued by the Engineer, provided that the Contractor shall be remunerated in the normal manner for work executed in good faith in terms of an instruction issued by the Engineer and which has subsequently been rescinded.</p>
3.2.2.1	<p>Amend Clause 3.2.2.1 to insert the word "Plant" to read as follows:</p> <p>Observe the execution of the Works, examine and test material, Plant and workmanship, and receive from the Contractor such information as he shall reasonably require.</p>
3.2.3.2	<p>Amend Clause 3.2.3.2 to insert the word "Plant" to reads as follows:</p> <p>Notwithstanding any authority assigned to him in terms of Clauses 3.2.2 and 3.2.4, failure by the Engineer's Representative to disapprove of any work, workmanship, Plant or materials shall not prejudice the power of the Engineer thereafter to disapprove thereof and exercise any of his powers in terms of the Contract in respect of thereof.</p>
4.8.2.1	<p>Amend Clause 4.8.2.1 to include the word "person", as follows:</p> <p>Makes available to the Employer, or to any such contractor, person or authority, any roads or ways for the maintenance of which the Contractor is responsible, or</p>
4.8.2.2	<p>Amend Clause 4.8.2.2 to include "Employer" and "contractors", as follows:</p> <p>Provides any other facility or service of whatsoever nature to the Employer or to any of the said contractors, persons or authorities,</p>
5.3.1	<p>The documentation required before commencement with Works execution are:</p> <p>Health and Safety Plan (Refer to Clause 4.3) Initial programme (Refer to Clause 5.6) Security (Refer to Clause 6.2) Insurance (Refer to Clause 8.6)</p>



	Health and Safety Plan Construction program Insurances
5.3.2	The time to submit the documentation required before commencement with Works execution is: 21 days .
5.4.2	The access to, and possession of, the Site referred to in Clause 5.4.1 shall be exclusive to the Contractor. In the event of access to, and possession of, the Site is not exclusive to the Contractor, the following limitations apply: .
5.8.1	The non-working days are: Saturdays and Sundays The special non-working days are: (1) Public Holidays; (2) The year-end break commencing on 16 December until the Sunday preceding the first working Monday of January of the succeeding year.
5.9.1	Amend Clause 5.9.1 as follows: On the Commencement Date, the Engineer shall deliver to the Contractor three (3) copies, at no cost to the Contractor, of the drawings and any instructions required for the commencement of the Works. The cost of any additional copies of such drawings and/or instructions, as may be required by the Contractor, will be for the account of the Contractor.
5.13.1	The penalty for failing to complete the Works is: R254 per day <u>or, if completion in portions is required,</u> The penalty for failing to complete portion 1 of the Works is: R per day. The penalty for failing to complete portion 2 of the Works is: R per day. The penalty for failing to complete portion 3 of the Works is: R per day. The penalty for failing to complete portion 4 of the Works is: R per day. <i>Followed by further portions as required.</i> The penalty for failing to complete the whole of the works is: R per day.
5.14.1	Amend the second paragraph of Clause 5.14.1 as follows: When the Works are about to reach the said stage, the Contractor shall, in writing, request a Certificate of Practical Completion and the Engineer shall, within 14 days after receiving such request, issue to the Contractor a written list setting out the work to be completed to justify Practical Completion. Should the Engineer not issue such a list within the 14 days, the Contractor shall notify the Employer accordingly. Should the Employer not issue such a list within 7 days of receipt of such notice, Practical Completion shall be deemed to have been achieved on the 14 th day after the contractor requested the Certificate of Practical Completion.
5.16.1	Amend Clause 5.16.1 to delete the proviso in the third paragraph of this clause.
5.16.2	Amend Clause 5.16.2 as follows: No certificate other than the Final Approval Certificate referred to in Clause 5.16.1 shall be deemed to

	constitute approval of the Works or shall be taken as an admission of the due performance of the Contract or any part thereof, nor of the accuracy of any claim made by the Contractor, nor shall any other certificate exclude or prejudice any of the powers of the Engineer and/or the Employer.
5.16.3	The latent defect period for all works is: 5 years .
6.2.1	The type of security for the due performance of the Contract, as selected by the Contractor in the Contract Data, must be delivered to the Employer.
6.2.3	Amend Clause 6.2.3 as follows: If the Contractor has selected a performance guarantee as security, he shall ensure that it remains valid and enforceable as required in terms of the Contract.
6.5.1.2.3	The percentage allowance to cover overhead charges is: 33%, except on material cost where the percentage allowance is 10%.
6.8.2	Contract Price Adjustment (CPA) will be applicable: No . If CPA is indicated as 'Yes' above the value of payment certificates is to be adjusted by a Contract Price Adjustment Factor: The value of the certificates issued shall be adjusted in accordance with the Contract Price Adjustment Schedule with the following values: The value of "x" is 0.15. The values of the coefficients are: a = 0.25. (Labour) b = 0.3 (Contractor's equipment) c = 0.3 (Material) d = 0.15 (Fuel) The values of the coefficients for "Repair and Maintenance Project" (RAMP) contracts are: a = 0.35 (Labour) b = 0.20 (Contractor's equipment) c = 0.35 (Material) d = 0.10 (Fuel) The urban area nearest the Site is Tugela Ferry & Ladysmith . (Select urban area from Statistical News Release, P0141, Table 7.1.) The applicable industry for the Producer Price Index for materials is N/A . (Select the applicable industry from Statistical News Release, P01421, Table 11.) The area for the Producer Price Index for fuel is N/A . (Select the area from Statistical News Release, P01421, Table 12.) The base month is June 2021 . (The month prior to the closing of the tender.)
6.8.3	Price adjustments for variations in the costs of special materials are not allowed.
6.10.1.5	The percentage advance on materials not yet built into the Permanent Works is: 85 % .
6.10.3	The limit of retention money is dependent on the security to be provided by the Contractor in terms of Clause 6.2.1.

6.10.5	<p>Replace Clause 6.10.5 with the following:</p> <p><u>In respect of contracts up to R2 million and in respect of contracts above R2 million where the Contractor elects a security by means of a 10% retention, 50% of the retention shall be released to the Contractor when the Engineer issues the Certificate of Completion in terms of clause 5.14.4. The remaining 50% of the retention shall be released in accordance with the provisions of the conditions of contract and will become due and payable when the Contractor becomes entitled, in terms of Clause 5.16.1, to receive the Final Approval Certificate.</u></p> <p><u>In respect of contracts above R2 million, where the Contractor elects a security by means of a cash deposit or fixed guarantee of 5% of the Contract Sum (excl. VAT) and a 5% retention of the Value of the Works (excl. VAT), the cash deposit or fixed guarantee, whichever is applicable, shall be refunded to the Contractor or return to the guarantor, respectively, when the Engineer issues the Certificate of Completion in terms of Clause 5.14.4. The 5% retention of the Value of the Works (excl. VAT) shall become due and payable when the Contractor becomes entitled, in terms of Clause 5.16.1, to receive the Final Approval Certificate.</u></p> <p><u>In respect of contracts above R2 million, where the Contractor elects a security by means of a cash deposit or a variable guarantee of 10% of the Contract Sum (excl. VAT), the cash deposit or the variable guarantee, whichever is applicable, will be reduced to 5% of the Value of the Works (excl. VAT) when the Engineer issues the Certificate of Completion in terms of Clause 5.14.4. The balance of the cash deposit shall become due and payable or the variable guarantee shall expire when the Contractor becomes entitled in terms of Clause 5.16.1 to receive the Final Approval Certificate.</u></p>
7.9.1	<p>Insert the following at the end of Clause 7.9.1:</p> <p>Provided that, should the Contractor on demand not pay the amount of such costs to the Employer, such amount may be determined and deducted by the Employer from any amount due to or that may become due to the Contractor under this or any other previous or subsequent contract between the Contractor and the Employer.</p>
8.2.2.1	<p>Insert the following as a second paragraph to Clause 8.2.2.1:</p> <p>The Contractor shall at all times proceed immediately to remove or dispose of any debris arising from damage to or destruction of the Works and to rebuild, restore, replace and/or repair the Works, failing which the Employer may cause same to be done and recover the reasonable costs associated therewith from the Contractor.</p>
8.4.3	<p>Insert a new Clause 8.4.3 as follows:</p> <p>The Contractor shall on receiving a written instruction from the Engineer immediately proceed at his own cost to remove or dispose of any debris and to rebuild, restore, replace and/or repair such property and to execute the Works.</p>
8.6.1.1.1	<p>Amend Clause 8.6.1.1.1 to read as follows: Contract Sum plus 10%.</p>
8.6.1.1.2	<p>The value of Plant and materials supplied by the Employer to be included in the insurance sum is: Nil</p>
8.6.1.1.3	<p>The amount to cover professional fees for repairing damage and loss to be included in the insurance sum is: Nil</p>
8.6.1.3	<p>Amend Clause 8.6.1.3 to delete reference to limit of indemnity, to read as follows:</p> <p>Liability insurance that covers the Contractor against liability for the death of, or injury to any person, or loss of, or damage to any property (other than property while it is insured in terms of Clause 8.6.1.1) arising from or in the course of the fulfillment of the Contract, from the Commencement Date to the date of the end of the Defects Liability Period, if there is one, or otherwise to the issue of the Certificate of Completion.</p>



8.6.1.5	<p>1. Public liability insurance to be effect by the Contractor to a minimum value of:</p> <p><input type="checkbox"/> R5 million</p> <p>or</p> <p><input type="checkbox"/> R</p> <p>With a deductible not exceeding 5% of each and every claim.</p> <p>2. Support insurance is to be effected by the Contractor to a minimum value of:</p> <p>R</p> <p>With a deductible not exceeding 5% of each and every claim.</p>
8.6.5	<p>Amend Clause 8.6.5 as follows:</p> <p>Save as otherwise provided in the Contract Data, the insurances referred to in Clause 8.6.1 shall be effected with an insurance company registered in the Republic of South Africa. The Contractor shall submit the insurance policy to the Employer for approval, if so requested.</p>
8.6.7	<p>Amend Clause 8.6.7 as follows:</p> <p>If the Contractor fails to effect and keep in force any of the insurances referred to in Clause 8.6.1, the Employer may cancel the Contract in terms of Clause 9.2.</p>
8.6.8	<p>Insert a new Clause 8.6.8 in provide for high risk insurance for projects executed on areas classified as "High Risk Areas".</p> <p>HIGH RISK INSURANCE</p> <p>In the event of the project being executed in a geological area classified as a "High Risk Area", that is an area which is subject to highly unstable subsurface conditions that might result in catastrophic ground movement evident by sinkhole or doline formation the following will apply:</p> <p>(1) Damage to the Works</p> <p>The Contractor shall, from the date of Commencement of the Works until the date of the Certificate of Completion, bear the full risk of and hereby indemnifies and holds harmless the Employer against any damage to and/or destruction of the Works consequent upon a catastrophic ground movement as mentioned above. The Contractor shall take such precautions and security measures and other steps for the protection of the Works as he may deem necessary.</p> <p>When so instructed to do so by the Engineer, the Contractor shall proceed immediately to remove and/or dispose of any debris arising from damage to or destruction of the Works and to rebuild, restore, replace and/or repair the Works, at the Contractor's own costs.</p> <p>(2) Injury to Persons or Loss of or damage to Properties</p> <p>The Contractor shall be liable for and hereby indemnifies and holds harmless the Employer against any liability, loss, claim or proceeding arising during the Contract Period whether arising in common law or by Statute, consequent upon personal injuries to or the death of any person whomsoever resulting from, arising out of or caused by a catastrophic ground movement as mentioned above.</p> <p>The Contractor shall be liable for and hereby indemnifies the Employer against any and all liability, loss, claim or proceeding consequent upon loss of or damage to any moveable, or immovable or personal property or property contiguous to the Site, whether belonging to or under the control of the Employer or any other body or person whomsoever arising out of or caused by a catastrophic ground</p>

	<p>movement, as mentioned above, which occurred during the Contract Period.</p> <p>(3) It is the responsibility of the Contractor to ensure that he has adequate insurance to cover his risk and liability as mentioned in Clauses 8.6.8(1) and 8.6.8 (2) above. Without limiting his obligations in terms of the Contract, the Contractor shall, within 21 days of the Commencement Date and before Commencement of the Works, submit to the Employer proof of such insurance policy, if requested to do so.</p> <p>(4) The Employer shall be entitled to recover any and all losses and/or damages of whatever nature suffered or incurred consequent upon the Contractor's default of his obligations as set out in Clauses 8.6.8 (1), 8.6.8 (2) and 8.6.8 (3). Provided that, should the Contractor on demand not pay the amount of such costs to the Employer, such amount may be determined and deducted by the Employer from any amount due to or that may become due to the Contractor under this or any other existing or subsequent contract between the Contractor and the Employer.</p>
9.1.4	<p>Amend Clause 9.1.4 as follows:</p> <p>In the circumstances referred to in Clauses 9.1.1, 9.1.2 or 9.1.3 (provided that the circumstances in 9.1.3 is not due to the fault of the Contractor, his employees, contractors or agents), and whether or not the Contract is terminated under the provisions of this Clause, the Contractor shall be entitled to payment of any increased cost of or incidental to the execution of the Works which is specifically attributable to, or consequent upon the circumstances defined in Clauses 9.1.1, 9.1.2 or 9.1.3;</p>
9.1.5	<p>Amend Clause 9.1.5 as follows:</p> <p>If the Contract is terminated on any account in terms of this Clause (provided that the circumstances in 9.1.3 is not due to the fault of the Contractor, his employees, contractors or agents) , the Contractor shall be paid by the Employer (insofar as such amounts or items have not already been covered by payments on account made to the Contractor) for all measured work executed prior to the date of termination, the amount (without retention), payable in terms of the Contract and, in addition:</p>
9.1.6	<p>This Clause is not applicable to this Contract.</p>
9.2.1.3.8	<p>Insert a new Clause 9.2.1.3.8 as follows:</p> <p>Has failed to effect and keep in force any of the insurances referred to in Clause 8.6.1,</p>
9.2.4	<p>Insert a new Clause 9.2.4 as follows, to provide for unilateral termination by the Employer:</p> <p>The Employer shall be entitled at any time to unilaterally terminate or cancel this Contract or any part thereof. Save for the following, the Contractor shall not be entitled to claim any other amounts whatsoever in respect of such termination or cancellation of this Contract. The Employer shall be obliged to pay the Contractor as damages and/or loss of profit the lesser of:</p> <p>9.2.4.1 An amount not exceeding 10% of the Contract Sum;</p> <p>9.2.4.2 10% of the value of incomplete work; or</p> <p>9.2.4.3 The Contractor's actual damage or loss as determined by the Employer after receipt of evidence substantiating any such damage or loss.</p>
9.3.2.2	<p>Amend Clause 9.3.2.2 as follows to delete the proviso on lien:</p> <p>The ownership of Plant and unused materials brought onto the Site by the Contractor, and for which the Employer has not made any payment, shall revert to the Contractor and he shall, with all reasonable dispatch, remove from the Site such Plant, materials and all Construction Equipment and Temporary Works.</p>
9.3.3	<p>Insert the following at the end of Clause 9.3.3</p>

	After cancellation of the Contract by the Contractor, the Contractor, when requested by the Employer to do so, shall not be entitled to refuse to withdraw from the Works on the grounds of any lien or a right of retention or on the grounds of any other right whatsoever.
10.1.3.1	Amend Clause 10.1.3.1 as follows to insert the word "Plant": All facts and circumstances relating to the claims shall be investigated as and when they occur or arise. For this purpose, the Contractor shall deliver to the Engineer, records in a form approved by the Engineer, of all the facts and circumstances which the Contractor considers relevant and wishes to rely upon in support of his claims, including details of all Construction Equipment, labour, Plant and materials relevant to each claim. Such records shall be submitted promptly after the occurrence of the event giving rise to the claim.
10.1.6	Insert a new Clause 10.1.6 as follows: If the Employer fails to give his ruling within the period referred to in Clause 10.1.5 he shall be deemed to have given a ruling dismissing the claim.
10.2.1	Amend Clause 10.2.1 as follows: In respect of any matter arising out of or in connection with the Contract, which is not required to be dealt with in terms of Clause 10.1 or which does not require the decision or ruling of the Employer, the Contractor or the Employer shall have the right to deliver a written dissatisfaction claim to the Engineer. This written claim shall be supported by particulars and substantiated.
10.2.2	Amend Clause 10.2.2 as follows: If, in respect of any matter arising out of or in connection with the Contract, which is not required to be dealt with in terms of Clause 10.1 or which does not require the decision or ruling of the Employer, the Contractor or the Employer fails to submit a claim within 28 days after the cause of dissatisfaction, he shall have no further right to raise any dissatisfaction on such matter.
10.3.2	Amend Clause 10.3.2 as follows to replace "adjudication" with "court": If either party shall have given notice in compliance with Clause 10.3.1, the dispute shall be referred to court proceedings in terms of Clause 10.8, unless amicable settlement is contemplated.
10.3.3	Replace "Engineer" with "Employer".
10.4.2	Amend Clause 10.4.2 as follows to provide for submission to court: If the other party rejects the invitation to amicable settlement in writing or does not respond in writing to the invitation within 14 days, or amicable settlement is unsuccessful, either party may submit the dispute to court.
10.4.4	Amend Clause 10.4.4 to delete reference to "adjudication" and "arbitration" to read as follows: Save for reference to any portion of any settlement or decision which has been agreed to be final and binding on the parties, no reference shall be made by or on behalf of either party in any subsequent court proceedings, to any outcome of an amicable settlement, or to the fact that any particular evidence was given, or to any submission, statement or admission made in the course of the amicable settlement.
10.5 10.6 & 10.7	The entire provisions of these Clauses are not applicable to this Contract.
10.10.3	Amend Clause 10.10.3 as follows to reword and remove reference to "arbitrator": The court shall have full power to open up, review and revise any ruling, decision, order, instruction, certificate or valuation of the Engineer and Employer and neither party shall be limited in such proceedings before such court to the evidence or arguments put before the Engineer or Employer for the purpose of

	obtaining his ruling.
--	-----------------------

PART 2: DATA PROVIDED BY THE CONTRACTOR	
1.1.1.9	The name of the Contractor is:
1.2.1.2	The address of the Contractor is: Physical Address: Postal Address: Facsimile: Telephone:
6.2.1	<p>The security to be provided by the Contractor shall be one of the following:</p> <p>(a) Cash deposit of 10 % of the Contact Sum (excl. VAT) <input type="checkbox"/> YES or <input type="checkbox"/> NO</p> <p>(b) Variable performance guarantee of 10 % of the Contract Sum (excl. VAT) <input type="checkbox"/> YES or <input type="checkbox"/> NO</p> <p>(c) Retention of 10 % of the value of the Works (excl. VAT) <input type="checkbox"/> YES or <input type="checkbox"/> NO</p> <p>(d) Cash deposit of 5 % of the Contract Sum (excl. VAT) plus retention of 5 % of the value of the Works (excl. VAT) <input type="checkbox"/> YES or <input type="checkbox"/> NO</p> <p>(e) Performance guarantee of 5 % of the Contract Sum (excl. VAT) plus retention of 5 % of the value of the Works (excl. VAT) <input type="checkbox"/> YES or <input type="checkbox"/> NO</p> <p><i>NB: Guarantees submitted must be issued by either an insurance company duly registered in terms of the Short-Term Insurance Act, 1998 (Act 53 of 1998) or by a bank duly registered in terms of the Banks Act, 1990 (Act 94 of 1990) on the pro-forma referred to above. No alterations or amendments of the wording of the pro-forma will be accepted.</i></p>

DPW-09 (EC): PARTICULARS OF TENDERER'S PROJECTS

Project title:	<i>DOJ: Installation of the emergency water tanks and booster pumps (Msinga & Ekuvukeni)</i>		
Tender / quotation no:	DBN21/06/01	Closing date:	06 July 2021
Advertising date:	11 June 2021	Validity period:	56 days

1. PARTICULARS OF THE TENDERER'S CURRENT AND PREVIOUS COMMITMENTS

1.1. Current projects

Projects currently engaged in	Name of Employer or Representative of Employer	Contact tel. no.	Contract sum	Contractual commencement date	Contractual completion date	Current percentage progress
1						
2						
3						
4						
5						
6						
7						
8						

1.2. Completed projects

Projects completed in the previous 5 (five) years	Name of Employer or Representative of Employer	Contact tel. no.	Contract sum	Contractual commencement date	Contractual completion date	Date of Certificate of Practical Completion
1						
2						
3						
4						
5						
6						
7						
8						
9						

Name of Tenderer	Signature
	Date



PA-14: MEDICAL CERTIFICATE FOR THE CONFIRMATION OF PERMANENT DISABLED STATUS

Project title:	<i>Installation of the emergency water tanks and booster pumps (Msinga & Ekuvukeni)</i>		
Tender / Bid no:	DBN21/06/01	Reference no:	19/2/4/4/4/6209/302

I, _____ (surname and name),
 identity number, _____ do hereby declare that I am a registered medical
 practitioner, with my practice number being _____, practising at
 _____ (Physical or postal addresses)
 declare that I have examined Mr. / Ms. _____,
 identity number _____ and have found the said person to be
 permanently disabled or having a recurring disability.

“Disability” means, in respect of a person, a permanent impairment of a physical, intellectual, or sensory function, which results in restricted, or lack of, ability to perform an activity in the manner, or within the range, considered normal for a human being.” –

The nature of the disability is as follows:

Thus signed at _____ on this _____ day of _____ 20____

Signature

Date

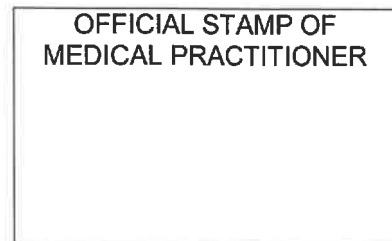



DPW-22 (EC): PARTICULARS OF ELECTRICAL CONTRACTOR

Project title:	<i>Installation of the emergency water tanks and booster pumps (Msinga & Ekuvukeni)</i>		
Tender no:	DBN21/06/01	Reference no:	19/2/4/2/2/6209/302

Name of Electrical Contractor:	
Address:	
Electrical Contractor registration number at the Electrical Contracting Board of S.A.:	

Name of Tenderer	Signature	Date



DPW-16 (EC): SITE INSPECTION MEETING CERTIFICATE

Project title:	<i>Installation of the emergency water tanks and booster pumps (Msinga & Ekuvukeni)</i>		
Tender no:	<i>DBN21/06/01</i>	Reference no:	<i>19/2/4/2/2/6209/302</i>
Closing date:			

This is to certify that I, _____ representing
_____ in the company of
_____ visited the site on: ***insert date***

I have made myself familiar with all local conditions likely to influence the work and the cost thereof. I further certify that I am satisfied with the description of the work and explanations given at the site inspection meeting and that I understand perfectly the work to be done, as specified and implied, in the execution of this contract.

Name of Tenderer	Signature	Date

Name of DPW Representative	Signature	Date

DPW-15 (EC): SCHEDULE OF PROPOSED SUBCONTRACTORS

Project title:	<i>Installation of the emergency water tanks and booster pumps (Msinga & Ekuvukeni)</i>		
Tender no:	DBN21/06/01	Reference no:	19/2/4/2/2/6209/302

We notify you that it is our intention to employ the following Subcontractors for work in this contract.

We confirm that all subcontractors who are contracted to construct a house are registered as home builders with the National Home Builders Registration Council.

	Name and address of proposed Subcontractor	Nature and extent of work	Previous experience with Subcontractor
1			
2			
3			
4			
5			

Name of representative	Signature	Capacity	Date

Name of organisation:	
------------------------------	--

PA- 40: DECLARATION OF DESIGNATED GROUPS FOR PREFERENTIAL PROCUREMENT

Name of Tenderer

EME¹ QSE² Non EME/QSE (tick applicable box)

1. LIST ALL PROPRIETORS, MEMBERS OR SHAREHOLDERS BY NAME, IDENTITY NUMBER, CITIZENSHIP AND DESIGNATED GROUPS.

Name and Surname #	Identity/ Passport number and Citizenship##	Percentage owned	Black	Indicate if youth	Indicate if woman	Indicate if person with disability	Indicate if living in Rural (R) / Under Developed Area (UD) / Township (T) / Urban (U).	Indicate if military veteran
1.		%	<input type="checkbox"/> Yes <input type="checkbox"/> No	<input type="checkbox"/> Yes <input type="checkbox"/> No	<input type="checkbox"/> Yes <input type="checkbox"/> No	<input type="checkbox"/> Yes <input type="checkbox"/> No	<input type="checkbox"/> R <input type="checkbox"/> UD <input type="checkbox"/> T <input type="checkbox"/> U	<input type="checkbox"/> Yes <input type="checkbox"/> No
2.		%	<input type="checkbox"/> Yes <input type="checkbox"/> No	<input type="checkbox"/> Yes <input type="checkbox"/> No	<input type="checkbox"/> Yes <input type="checkbox"/> No	<input type="checkbox"/> Yes <input type="checkbox"/> No	<input type="checkbox"/> R <input type="checkbox"/> UD <input type="checkbox"/> T <input type="checkbox"/> U	<input type="checkbox"/> Yes <input type="checkbox"/> No
3.		%	<input type="checkbox"/> Yes <input type="checkbox"/> No	<input type="checkbox"/> Yes <input type="checkbox"/> No	<input type="checkbox"/> Yes <input type="checkbox"/> No	<input type="checkbox"/> Yes <input type="checkbox"/> No	<input type="checkbox"/> R <input type="checkbox"/> UD <input type="checkbox"/> T <input type="checkbox"/> U	<input type="checkbox"/> Yes <input type="checkbox"/> No
4.		%	<input type="checkbox"/> Yes <input type="checkbox"/> No	<input type="checkbox"/> Yes <input type="checkbox"/> No	<input type="checkbox"/> Yes <input type="checkbox"/> No	<input type="checkbox"/> Yes <input type="checkbox"/> No	<input type="checkbox"/> R <input type="checkbox"/> UD <input type="checkbox"/> T <input type="checkbox"/> U	<input type="checkbox"/> Yes <input type="checkbox"/> No
5.		%	<input type="checkbox"/> Yes <input type="checkbox"/> No	<input type="checkbox"/> Yes <input type="checkbox"/> No	<input type="checkbox"/> Yes <input type="checkbox"/> No	<input type="checkbox"/> Yes <input type="checkbox"/> No	<input type="checkbox"/> R <input type="checkbox"/> UD <input type="checkbox"/> T <input type="checkbox"/> U	<input type="checkbox"/> Yes <input type="checkbox"/> No
6.		%	<input type="checkbox"/> Yes <input type="checkbox"/> No	<input type="checkbox"/> Yes <input type="checkbox"/> No	<input type="checkbox"/> Yes <input type="checkbox"/> No	<input type="checkbox"/> Yes <input type="checkbox"/> No	<input type="checkbox"/> R <input type="checkbox"/> UD <input type="checkbox"/> T <input type="checkbox"/> U	<input type="checkbox"/> Yes <input type="checkbox"/> No
7.		%	<input type="checkbox"/> Yes <input type="checkbox"/> No	<input type="checkbox"/> Yes <input type="checkbox"/> No	<input type="checkbox"/> Yes <input type="checkbox"/> No	<input type="checkbox"/> Yes <input type="checkbox"/> No	<input type="checkbox"/> R <input type="checkbox"/> UD <input type="checkbox"/> T <input type="checkbox"/> U	<input type="checkbox"/> Yes <input type="checkbox"/> No
8.		%	<input type="checkbox"/> Yes <input type="checkbox"/> No	<input type="checkbox"/> Yes <input type="checkbox"/> No	<input type="checkbox"/> Yes <input type="checkbox"/> No	<input type="checkbox"/> Yes <input type="checkbox"/> No	<input type="checkbox"/> R <input type="checkbox"/> UD <input type="checkbox"/> T <input type="checkbox"/> U	<input type="checkbox"/> Yes <input type="checkbox"/> No
9.		%	<input type="checkbox"/> Yes <input type="checkbox"/> No	<input type="checkbox"/> Yes <input type="checkbox"/> No	<input type="checkbox"/> Yes <input type="checkbox"/> No	<input type="checkbox"/> Yes <input type="checkbox"/> No	<input type="checkbox"/> R <input type="checkbox"/> UD <input type="checkbox"/> T <input type="checkbox"/> U	<input type="checkbox"/> Yes <input type="checkbox"/> No
10.		%	<input type="checkbox"/> Yes <input type="checkbox"/> No	<input type="checkbox"/> Yes <input type="checkbox"/> No	<input type="checkbox"/> Yes <input type="checkbox"/> No	<input type="checkbox"/> Yes <input type="checkbox"/> No	<input type="checkbox"/> R <input type="checkbox"/> UD <input type="checkbox"/> T <input type="checkbox"/> U	<input type="checkbox"/> Yes <input type="checkbox"/> No
11.		%	<input type="checkbox"/> Yes <input type="checkbox"/> No	<input type="checkbox"/> Yes <input type="checkbox"/> No	<input type="checkbox"/> Yes <input type="checkbox"/> No	<input type="checkbox"/> Yes <input type="checkbox"/> No	<input type="checkbox"/> R <input type="checkbox"/> UD <input type="checkbox"/> T <input type="checkbox"/> U	<input type="checkbox"/> Yes <input type="checkbox"/> No
12.		%	<input type="checkbox"/> Yes <input type="checkbox"/> No	<input type="checkbox"/> Yes <input type="checkbox"/> No	<input type="checkbox"/> Yes <input type="checkbox"/> No	<input type="checkbox"/> Yes <input type="checkbox"/> No	<input type="checkbox"/> R <input type="checkbox"/> UD <input type="checkbox"/> T <input type="checkbox"/> U	<input type="checkbox"/> Yes <input type="checkbox"/> No

Where Owners are themselves a Company, Close Corporation, Partnership etc, identify the ownership of the Holding Company, together with Registration number
State date of South African citizenship obtained (not applicable to persons born in South Africa)

¹ EME: Exempted Micro Enterprise

² QSE: Qualifying Small Business Enterprise

PA- 40: DECLARATION OF DESIGNATED GROUPS FOR PREFERENTIAL PROCUREMENT

2. DECLARATION:

The undersigned, who warrants that he/she is duly authorized to do so on behalf of the Tenderer, hereby confirms that:

- 1 The information and particulars contained in this Affidavit are true and correct in all respects;
- 2 The Broad-based Black Economic Empowerment Act, 2003 (Act 53 of 2003), Preferential Procurement Policy Framework Act, 2000 (Act 5 of 2000), the Preferential Procurement Regulations, 2017, National Small Business Act 102 of 1996 as amended and all documents pertaining to this Tender were studied and understood and that the above form was completed according to the definitions and information contained in said documents;
- 3 The Tenderer understands that any intentional misrepresentation or fraudulent information provided herein shall disqualify the Tenderer's offer herein, as well as any other tender offer(s) of the Tenderer simultaneously being evaluated, or will entitle the Employer to cancel any Contract resulting from the Tenderer's offer herein;
- 4 The Tenderer accepts that the Employer may exercise any other remedy it may have in law and in the Contract, including a claim for damages for having to accept a less favourable tender as a result of any such disqualification due to misrepresentation or fraudulent information provided herein;
- 5 Any further documentary proof required by the Employer regarding the information provided herein, will be submitted to the Employer within the time period as may be set by the latter;

Signed by the Tenderer

Name of representative	Signature
	Date

**“HEALTH AND SAFETY
FILE”**

FOR

**PROJECTS AND MAINTENANCE
(BUILDING/ELECTRICAL/MECHANICAL)**

MANAGED ON BEHALF OF

**THE NATIONAL DEPARTMENT OF
PUBLIC WORKS & INFRASTRUCTURE**

(DEPARTMENT OF JUSTICE)

PROJECT:

**(Installation of the emergency water tanks and booster pump
in various Magistrates Offices)**

This document serves as a guide to Principle Contractors and Contractors (and their agents) to assist them in complying with the requirements of the Act and more specifically the Construction Regulations and to ensure a most comprehensive Health and Safety File. Kindly note the following extractions from the Construction Regulations:

“Every contractor shall ensure that a health and safety file, which shall include all documentation required in terms of the provisions of the Act and the Regulations, is opened and kept on site and made available to an inspector, client, client’s agent or principle contractor upon request. [CR 5(7)]

A Principal Contractor shall hand over a consolidated health and safety file to the client upon completion of the construction work and shall, in addition to the documentation referred to in sub regulation (7) [above], include a record of all drawings, designs, materials used and other similar information concerning the completed structure. [CR 5(8)]

A Principal Contractor shall ensure that in addition to the documentation required in the health and safety file as determined in the two sub regulations above, a comprehensive and updated list of all the contractors on site accountable to the Principal Contractor, the agreements between the parties and the type of work being done are included and available. [CR 5(9)]”



The information, documentation and lists required to be included in the Health and Safety File as contemplated in the Construction Regulations [CR 5(7)], shall be suitably and sufficiently documented in terms of the following items listed below to ensure compliance with the Act as far as is reasonably practicable.

Note: In the event that any of the items listed below may not have reference to the planning, implementation and completion of the work to be done pertaining to the project on the construction site, it must clearly be indicated as such with a proper statement e.g. ‘Not Applicable’. All other relevant references or items below shall relate to the information required as contemplated in the Act and Regulations.

IMPORTANT - This Health and Safety File shall be regarded as the property of the Client as it has to be consolidated and handed over to the Client upon completion of the project. The Principal Contractor shall ensure that this file is adequately protected against any form of damage, abuse or fraud.

Registers as follows:

- * Accident/Incident Register (Annexure 1 of the General Administrative Regulations)
- * H&S Representatives ('SHE - Reps') Inspection Register
- * Arc & Gas Welding & Flame Cutting Equipment Inspections
- * Inspection of Cranes
- * Inspection of Ladders
- * Inspection of Vessels under Pressure plus all other excluded under VUP regulations
- * Fire fighting equipment

The H&S Representatives (SHE-Reps) will be required to submit the abovementioned registers as well as other legally required registers, also from the list below, on a monthly basis to the chairman of the H&S committee for submission to, and endorsement by the H&S Committee. Also refer to the suggested Agenda for the H&S Committee under 12.8.3

Documents as follows:

- Copy of OH&S Act (updated) (General Administrative Regulation 4.)
- Proof of Registration and good standing with a COID Insurer (Construction Regulation 4(1)(g))
- Appointments – in terms of the Construction Regulations * [See references Page 4]
- Notification of Construction Work – Annexure 1 [CR 3]
- H&S Specifications [CR 4]
- H&S Plan – Principal Contractor, Contractor & Sub-contractors [CR 5(1) & (4)]
- Proof of Periodic Audits [CR 4, 5 & 6]
- List of all Contractors (accountable to Principal Contractor) on site [CR 5(9)]
- Contractor Agreements [CR 5(9)]
- Type of work done on site [CR 5(9)]
- Records of drawings, designs, materials used and similar information concerning the completed structure [CR 5(8)]
- Input by Construction Safety Officer [CR 6(7)]
- Risk Assessment [CR 7(1)]
- Copy of Risk Assessment [CR 7(2)]
- Proof of H&S Induction Training [CR 7(4) & (7) & (9)(b)]
- Proof of training on Hazards and Work Related Procedures [CR (7)(4)]
- Fall Protection Plan [CR 8]
- Designer notice to contractor of dangers and hazards relating to construction work [CR 9(2)(b)]
- Drawings design of structure [CR 9(3)]
- Records of Inspections of Structure [CR 9(4)]
- Maintenance records – structure safety [CR 9(5)]
- Record Excavation Inspection [CR 11(3)(h)]
- Method Statement [CR 11(3)(k)]
- Method Statement [CR 12(2)]
- Method Statement [CR 12(11)]
- Operational Compliance Plan [CR 15(2)(c)]
- Certificates, design calculations, sketches and test results [CR 15(3)]
- Examination results [CR 15(9)]

Suspended Platform Inspection and Performance Test records [CR 15(11)]
Medical Certificate of Fitness [CR 15(12)(b)]
Proof of Training [CR 15(12)(c)]
Material Hoist Inspections [CR17(8)(c)]
Maintenance Records Material hoist [CR17(8)(d)]
Record Batch Plant Maintenance & Repair [CR18(9)]
Register for control of cartridges/nails studs – explosive powered tools [CR19(2)(g)(ii)]
Medical Certificates of Fitness [CR 20(g)]
Medical Certificates of Fitness [CR 21(1)(d)(ii)]
Findings of daily inspections Construction Vehicles & Mobile Plant [CR21(1)(j)]
Record of Temporary Electrical Installation Inspections [CR22(d)]
Record of Electrical Machinery Inspections [CR22(d)]
Proof of Training [CR 27(i)]
Evacuation Plan [CR 27(l)]
H&S Rep & Committee Members details
H&S Committee Meetings' Minutes
Other appointments in terms of OHASA

The following further identified requirements in terms of the Act and other Regulations of the Act are similarly applicable as part of the contents of the 'Health and Safety File':

Details of Inspections (by DoL)
Recording and Investigation of Incidents – Annexure 1 [GAR 9(1-3)]
Action taken on all incidents [GAR 9(4)]
Certificates of Competency in First Aid [GSR 3(4)]
Record of Medical Surveillance required in terms of OHASA
Proof of compliance with Asbestos Regulation requirements
Proof of compliance with Major Hazard Installation requirements

****The Appointments to be made in writing with job descriptions as per the Construction Regulations may include some or all of the following:***

PRINCIPAL CONTRACTORS - [CR 4(1)(c)]

CONTRACTORS – [CR 5(3)(b) + (11)]

- COMPETENT PERSONS
- [CR 6(1) + (2)]
 - [CR 6(6)]
 - [CR 7(1) + (4)]
 - [CR 8(1)(a)]
 - [CR 10(a) + (e) + (f)]
 - [CR 11(1) + (3)(b)(ii)(b) + (3)(k)]
 - [CR 12(1) + (2) + (3) + (11)]
 - [CR 14(2)]
 - [CR 15(1) + (2)(c) + (8)(c) + (13)]
 - [CR 17(8)(a)]
 - [CR 18(1) + (7)]
 - [CR 19(2)(b) + (2)(g)(i)]
 - [CR 20(f)]
 - [CR 21(1)(d)(i) + (1)(j)]
 - [CR 22(d) + (e)]
 - [CR 26(a)]
 - [CR 27(h)]

CONSTRUCTION SAFETY OFFICER - [CR 6(6)]

DESIGNER - [CR 9(2)]

▣ ▣ ▣

IMPORTANT:

A copy of the following certification in terms of the **“SAFETY AND SWITCHING PROCEDURES FOR ELECTRICAL INSTALLATIONS”** (Document attached) signed by the prospective tenderer / contractor is to be included in the Health and Safety File:

“ I hereby certify that I have taken cognisance of the content of the document titled ‘SAFETY AND SWITCHING PROCEDURES FOR ELECTRICAL INSTALLATIONS’, and have included the relevant elements of the document applicable to the above project in my Health and Safety Plan and shall ensure adherence and compliance to the requirements thereof.”

NATIONAL DEPARTMENT OF PUBLIC
WORKS

SAFETY AND SWITCHING
PROCEDURES

FOR

ELECTRICAL INSTALLATIONS

JANUARY 2003

CONTENTS

	PAGE
1 REGULATIONS AND DEFINITION OF A COMPETENT PERSON	4
1.1 REGULATIONS	4
1.2 DEFINITION OF A COMPETENT PERSON	4
2. SAFETY EQUIPMENT	4
3. DEFINITION OF OPERATING TERMS	4
3.1 Alive or Live	4
3.2 Dead	5
3.3 Earthing	5
3.4 Isolate	6
3.5 Circuit-Breaker	7
3.6 Link	7
3.7 Operating Methods	8
4. GENERAL SAFETY PRECAUTIONS	8
5. ACCESS TO HIGH VOLTAGE ENCLOSURES	9
6. SWITCHING	9
7. WORK IN SUBSTATIONS AND SWITCHING STATIONS CONTAINING EXPOSED LIVE CONDUCTORS	9
7.1 Safety Clearances to Live Conductors	9
7.2 Insufficient Clearances	9
7.3 Ladders and Other Long Objects	10
8. WORK ON METAL CLAD SWITCHGEAR SPOUTS	10
9. WORK ON TRANSFORMERS	10
10 WORK ON CABLES, CONDUCTORS AND OVERHEAD LINES	10
10.1 Cables and Conductors	10
10.2 Overhead Lines	10
APPENDIX 1:	
EMERGENCY FIRST AID, RESCUE AND RESUSCITATION IN THE CASE OF ELECTRIC SHOCK	11
1 FIRST AID	11
1.1 Burns	11
1.2 Shock	11
1.3 Drinks	11

2	RESCUE	11
3	RELEASES FROM CONTACT WITH LIVE CONDUCTORS	11
3.1	Low Voltage	11
3.2	High Voltage	12
4.	RESUSCITATION AFTER CONTACT WITH LIVE CONDUCTORS	12
4.1	Patient Breathing	12
4.2	Patient Not Breathing	12
4.3	Circulation	12
4.4	General	13
4.5	Artificial Respiration	13
4.5.1	Expired Air Artificial Respiration	14
4.5.2	Mouth-to Mouth Method	14
4.5.3	Mouth-to-Nose Method	15
4.5.4	Filling the Lungs	16
5.	EXTERNAL CARDIAC (HEART) MASSAGE	16
5.1	Technique	16
	<u>APPENDIX II</u>	18
	TESTING PROCEDURES AND PRECAUTIONS FOR COMMISSIONING OF ELECTRICAL CABLES.	18
1.	LOW VOLTAGE CABLES	18
1.1	Initial Tests	18
1.2	Voltage Tests	18
2	MEDIUM/HIGH VOLTAGE	18
2.1	Paper Insulated Cables	18
2.2	XLPE Insulated Cables	19
2.2.1	Preliminary tests	19
2.2.2	Testing	20
2.2.3	Circuit-breaker closure	22

REGULATIONS AND DEFINITION OF COMPETENT PERSON:

1.1 REGULATIONS:

All persons who carry out or arrange for work of any description for the Department in connection with electrical apparatus shall make themselves acquainted with the Occupational Health and Safety Act (Act 85 1993) with particular reference to the Electrical Machinery Regulations, Regulations 1 to 23 inclusive.

Access to the above Act and its Regulations can be arranged with the Regional Manager.

1.2 DEFINITION OF COMPETENT PERSON:

"competent person" in relation to machinery, means any person who—

- (a) has served an apprenticeship in an engineering trade which included the operation and maintenance of machinery, or has had at least five years' practical experience in the operation and maintenance of machinery, and who during or subsequent to such apprenticeship or period of practical experience, as the case may be, has had not less than one year's experience in the operation and maintenance appropriate to the class of machinery he is required to supervise;
- (b) has obtained an engineering diploma in either the mechanical or electrotechnical (heavy current) fields with an academic qualification of at least T3 or N5, or of an equivalent level, and who subsequent to achieving such qualification has had not less than two years' practical experience in the operation and maintenance appropriate to the class of machinery he is required to supervise;
- (c) is a graduate engineer and has had not less than two years' post-graduate practical experience in the operation and maintenance appropriate to the class of machinery he is required to supervise and who has passed the examination on the Act and the regulations made there-under, held by the Commission of Examiners in terms of regulations E5 (2) of the regulations published under Government Notice R.929 of 28 June 1963; or
- (d) is a certificated engineer;

2 SAFETY EQUIPMENT

The following equipment required for working on electrical installations and distribution systems, must be maintained in good order and repair and must be made available:-

Safety belt, overalls, hard hat, safety shoes or boots, rubber gloves, "Men Working" notice boards, locks for locking off switches, buss bar shutters in truck-type switchgear, isolators or earthing links, rubber sheet and length of rope with short circuiting earthing-chains, earthing sticks and testing/phasing sticks rated for the voltage of the equipment to be tested.

Under no circumstances shall work be carried out on electrical apparatus unless the proper safety equipment is used

With regard to overhead linesmen, no work shall be carried out unless use is made of a non-metallic ladder and the appropriate safety belt, rubber gloves, overalls, hardhat and safety shoes or boots are worn. The buddy system must also be implemented.

3 DEFINITION OF OPERATING TERMS

3.1 Alive or live

This means electrically connected to the power system and/or electrically charged.

Consider an isolated overhead line that is not earthed. An overhead line can be electrically connected to the system in the following ways:

- (a) By means of a metallic conductor such as links and breakers or switches. This is the normal way of transmitting electrical energy.
- (b) Electromagnetic induction or transformer action from a nearby current carrying line will induce a dangerous voltage in the isolated lines and are a hazard to all personnel that must work on or with the line.
- (c) Electrostatic induction or condenser action from a nearby live line will induce a dangerous voltage in any isolated, but not earthed, overhead line. Electrically charged means at a potential difference or voltage above zero

3.2 Dead

This means that any apparatus so described is isolated from the power system. Rotating plant shall not be regarded as dead until it is stationary or is being slowly rotated by means of barring gear and is not excited.

The Occupational Health and Safety Act defines dead as: "dead" means at or about zero potential and isolated from any live system. Disconnected has the same meaning as isolated. An overhead line disconnected from all sources of supply but not earthed, cannot be regarded as dead because:

- (a) It can retain a static charge.
- (b) It can acquire a static charge due to atmospheric conditions.
- (c) It can accidentally be made alive.
- (d) Nearby lines continually induce voltage in them.

The regulations recognise only the following devices as disconnects or isolators:-

- (a) Links.
- (b) Fuses.
- (c) Truck type switchgear.

3.3 Earthing

This means the connecting of apparatus electrically to the general mass of earth in such a manner as will ensure at all times an immediate safe discharge of electrical energy. This is done through an earth bar or spike by means of a good metallic conductor.

To fully appreciate this definition we must refer to the Electrical Machinery Regulations, Regulation 3 of the Occupational Health and Safety Act which states:

"Work on Disconnected Electrical Machinery. —Without derogating from any specific duty imposed on employers or users of machinery by the Act, the employer or user shall, whenever work is to be carried out on any electrical machinery which has been disconnected from all sources of electrical energy but which is liable to acquire or to retain an electrical charge, as far as is practicable, cause precautions to be taken by earthing or other means to discharge the electrical energy to earth from such electrical machinery or any adjacent electrical machinery if there is danger if there is danger therefrom before it is handled and to prevent any electrical machinery from being charged or made live while persons are working thereon."

Electrical apparatus and in particular overhead lines may become charged due to:-

- (a) Direct lightning strokes.
- (b) Electro magnetically induced currents due to a lightning stroke in the immediate vicinity of the line.

- (c) Electro statically induced charges on the lines due to the presence of thunderclouds.
- (d) Electrostatic charges imparted to the line by the friction of dust or snow blowing past the conductors.
- (e) Electrostatic charges imparted to the line due to changes in line altitude"

These changes are responsible for tremendously high voltages between overhead lines and earth, in fact, sometimes high enough to cause a flash over on insulators. A spark may span several centimetres of air to a person's hand should he approach too closely to an isolated unearthed overhead line.

An overhead line or apparatus can be made alive by:

- (a) Unauthorised operating, i.e., closing the wrong links and breaker.
- (b) Faulty wiring on consumer's stand-by sets. (Back feed from consumer)
- (c) A broken overhead conductor from a different line falling onto the isolated line.
- (d) Synchronising plugs.

From the foregoing paragraphs it is clear that the purpose of earthing isolated lines and apparatus are:

- (a) To discharge them should there be a residual voltage or charge.
- (b) To prevent them acquiring a static charge.
- (c) To prevent danger to persons working on apparatus in the event of someone accidentally making it alive.
- (d) To dissipate induced voltages continuously and safely.

Earthing gear means the fixed or portable appliances used for earthing electrical apparatus. The dangers from inadequate or improper earth connections are:

- (a) Electrocution.
- (b) Burns from arcing.
- (c) Electric shock leading to falls.

Earthing may be done by the closing of earthing links, or by the attaching of fixed earthing devices or by the affixing of portable earthing straps. In each case the main idea is to ensure the safety of personnel.

In affixing portable earth straps, the connection to the earthbar or earthed metal or spike must be made first and in removing such earthing straps, the disconnecting from the earthbar or earthed metal or spike must be done last. Also, a link stick or an insulated stick should be used to connect the earth wires to the overhead lines or apparatus.

These requirements are most important because connecting the portable strap first to earth and then to the conductors by means of a link stick avoids the risk of a shock to the operator from static charges or induced voltages.

REMEMBER: Always safety test before applying earths.

3.4 Isolate

This means to disconnect from all Sources of electrical potential by means of opening of links or fuses or the withdrawal of truck-type circuit-breakers.

All sources of electrical potential mean all points or circuits from where the apparatus can be made alive. Links, fuses and truck-type switchgear can be regarded as isolators because:

- (a) They leave a visible air gap in a circuit when open, removed or withdrawn.
- (b) They contain no stored energy and will not close due to defects.
- (c) They can be locked in a physical condition and thus can only be operated by the person with the correct key.

Opening links and locking them in the open position; removing fuses and locking them away; withdrawing truck-type switchgear and locking the buss bar shutters are the only safe methods of isolating.

3.5 Circuit Breaker

This is a device designed to make or break electric current under normal and fault conditions. A breaker can make or break an electric current because it is designed to extinguish the arc very rapidly and effectively. It is also designed to withstand the tremendous forces under short circuit conditions. The arc-extinguishing medium for high-voltage breakers is normally air, oil or vacuum and should this medium be lost, the breaker becomes a link. Never use a breaker without an arc-extinguishing medium to interrupt current flow because the breaker will probably explode or it will sustain severe damage.

A fault condition is any condition that will cause an excessive amount of current flow. The normal fault conditions are:

- (a) Phase faults.
- (b) Earth faults.
- (c) Open circuit in one line of a three-phase system (Single-phasing).
- (d) Too low a voltage. (Motors will draw a large current or even stall).
- (e) Too high a voltage.
- (f) Overloading.

For the following reasons breakers cannot be regarded as isolators:

- (a) They leave no visible gap in a circuit.
- (b) They contain stored energy and can close on their own due to various defects.
- (c) It is normally not possible to lock them in an open position.
- (d) Oil circuit-breakers are subjected to carbon tracking which could cause a flash-over between contacts.

3.6 Link

This is a device for making or breaking a circuit when no load current is flowing.

Links differ from breakers and switches in the following respects:

- (a) They are not equipped with an arc extinguishing medium/device.
- (b) Their movement is very slow.

Should current be interrupted by means of links, an uncontrollable arc will be struck at the points where the contacts part.

The temperature of the arc is so high (+ 2 000°C) that it will simply melt the parting contacts. As the contacts move further apart, the arc will lengthen and burn everything away. Molten metal could splash onto the operator and cause severe injuries.

As the arc lengthens, considerable noise is generated and the light intensity is so severe that the operator could suffer from "welding flash" of the eyes.

When apparatus equipped with earthing links is required to be earthed at more than one place, the earthing links shall always be closed first and thereafter, any necessary portable earthing gear may be affixed to the apparatus.

In removing the earths in readiness for making the apparatus alive, all portable earthing gear shall first be removed and earthing links shall be opened last.

Closing the earthing links first ensures maximum safety to the operator. These links are easily operated, make good contact and the operating handles are at a safe distance from the contact points.

Locks and keys shall also be provided for links. The operating mechanism of all manually operated links shall be fitted with fastenings for locks. The operating mechanisms of each set of manually operated links shall normally be locked whether the links are in the open or in the closed position.

The locking of links provides a safeguard against their being opened or closed in error by other persons apart from the one with the correct key and a written instruction to operate.

3.7 Operating methods

This means switching, linking, safety testing and earthing. This definition also indicates the order of operating when making apparatus safe to work on.

- (a) Switching -
 - (i) Open breaker or switch to interrupt current flow safely, i.e. prevent arcs.
 - (ii) Close breaker or switch to start current flow - the only safe way.
- (b) Linking - open at least one set of links from where the apparatus can be made alive and lock the links in the open position. Always ensure that you are not going to start or interrupt current flow with the links by ensuring that the breaker or switch is open.
- (c) Safety test - test all three phases to ensure that the apparatus is disconnected from all sources of supply and that there is no back-feed from a consumer's standby set or other source.
- (d) Apply earths - ensure safety of the workers by:-
 - (i) Discharging the line or apparatus.
 - (ii) Preventing the line from acquiring a static charge.
 - (iii) Preventing the line or apparatus from being accidentally made alive.

Before applying portable earths, ensure that they are mechanically and electrically in good condition. There should be no broken strands, the clamps should be rigid and without defect and when applied properly, should make intimate contact with the conductors and earthbar or spike. The earthing cable tails should be as short as possible. The current carrying capacity of the portable earth is greatly reduced by broken strands. It will act as a fuse and increase the danger to workmen.

4 GENERAL SAFETY PRECAUTIONS

No person shall carry out work of any description (including maintenance, repairs, cleaning and testing) on any part of electrical apparatus unless such parts of the apparatus are:

- (a) dead;
- (b) disconnected, isolated and all practicable steps taken to lock off from live conductors;
- (c) efficiently connected to earth with the appropriate earthing sticks or gear designed for this purpose at all points of disconnection of supply;
- (d) screened where necessary to prevent danger, and caution and danger notices fixed;

and unless such person is fully conversant with the nature and extent of the work to be done.

It is the duty of the competent person in charge of the work to ensure that the foregoing provisions are complied with. He shall also ensure that when the work has been completed, the apparatus is safe to be made alive and that all earths and temporary danger notices have been removed.

Provided that cleaning and painting of earthed metal enclosures, connections or disconnections of circuits to or from live systems may be carried out in accordance with instructions issued by the competent person concerned.

Provided also that where the design of the apparatus precludes the strict compliance with all details of these precautions, the work shall be carried out to the instructions of the senior competent person present.

When any person receives instructions: regarding work on or the operation of high voltage apparatus he shall report any objection to the carrying out of such instructions to the competent person who shall have the matter investigated and, if necessary, referred to higher authority.

5 ACCESS TO HIGH VOLTAGE ENCLOSURES AND APPARATUS

Enclosures, chambers, cubicles or cells containing high voltage conductors shall be kept locked and shall not be opened except by a competent person.

6 SWITCHING:

(a) No switching shall be carried out without the sanction of the appropriate competent person except for agreed routine switching or in cases of emergency.

All telephone instructions/messages relating to the switching operation shall be written down and be repeated in full to the sender to ensure that the message has been accurately received.

(b) When a switch shows any sign of distress after operating, its condition shall be immediately reported to the appropriate competent person, and it shall be examined before further operation.

(c) The examination of and necessary adjustments including inspection and/or changing of oil of any high voltage oil immersed circuit-breaker which has operated under fault conditions shall be carried out if possible before the circuit-breaker is re-closed, or at the earliest available opportunity thereafter.

7 WORK IN SUBSTATIONS AND SWITCHING STATIONS CONTAINING EXPOSED LIVE CONDUCTORS.

7.1 Safety Clearances to Live Conductors:

Unless the whole equipment is "dead", the section which is made dead for work to be carried out shall be defined by the use of barriers or roping such that the minimum clearance from the nearest exposed conductor to ground level or platform or access way shall be:-

Rated Voltage	Clearance
Up to 11 kV	3.0 m.
From 11kV to 33kV	3.4 m

The area at ground level shall be only that in which the work is to be carried out.

7.2 Insufficient Clearances

If the above clearances are not sufficient to avoid danger, other suitable arrangements shall be made to provide the requisite degree of safety.

7.3 Ladders and Other Long Objects

Ladders and other long objects shall not be used without the permission of the senior authorised person in charge of the work and the movement and erection of such ladders shall be under his/her direct supervision at all times.

8 WORK ON METAL CLAD SWITCHGEAR SPOUTS:

- (i) The section of bus bars on which work is to be carried out shall be made dead and isolated from all points of supply.
- (ii) The shutters of live spouts shall be locked closed.
- (iii) The busbars shall be earthed with approved earthing equipment if possible, at a panel other than that at which work is to be carried out. Temporary earths shall in any case be applied to all phases on the busbar at the point of work. These earths may then be removed one phase at a time for work to be carried out. Each phase earth shall be replaced before a second phase earth is removed.

For the earthing of metal clad switchgear, approved appliances only shall be used. The insertion of the hand or any other tool in contact spouts for this purpose is forbidden.

9 WORK ON TRANSFORMERS:

When work is carried out on transformers, both the primary and secondary switches and isolators shall be opened. The transformer shall also be isolated from all common neutral earthing equipment from which it may become live. This does not require the disconnection of solidly earthed neutrals.

10 WORK ON CABLES, CONDUCTORS AND OVERHEAD LINES:

10.1 Cables and Conductors

- (a) No person shall touch the insulation, which covers or supports any high voltage conductor unless the conductor is dead and earthed.
- (b) Before carrying out work involving cutting into a high voltage cable, the responsible person shall satisfy himself that the cable has been made dead, isolated and earthed where practicable and identified. In all cases of doubt, the cable shall be spiked in an approved manner.

10.2 Overhead Lines

- (a) All persons while at work on towers, poles and high structures or when working on live lines shall make proper use of their safety belts and safety equipment, and no man shall work alone at any tower or high structure, or on live equipment.
- (b) The senior authorised person in charge of the work shall satisfy himself that the line conductors are short circuited and earthed before work is commenced. When work has been completed, the responsible person shall ensure that all temporary earths have been removed and that the line is safe to be made alive.
- (c) When work is carried out on a high voltage line, earths shall be placed at the point or points where the work is being done in addition to the earths provided at the points of disconnection.
- (d) In the event of the near approach of a lightning storm, all work on overhead lines shall cease immediately and the authorised person in general charge of the work shall be informed.
- (e) For the safety of the public, strain insulators shall be placed in all stays on overhead lines.

APPENDIX 1

EMERGENCY FIRST AID, RESCUE AND RESUSCITATION IN THE CASE OF ELECTRIC SHOCK

1. FIRST AID:

1.1 Burns:

Treat with Vaseline to exclude air.

1.2 Shock:

In addition to suffering from electric shock, it is also probable that the patient will be suffering from physical shock and important that this condition be treated.

The patient must be kept warm with blankets and/or coats, and if available, hot water bottles should be applied to the feet.

1.3 Drinks:

Drinks must on no account be administered unless the patient is fully conscious.

Alcoholic drinks should not be administered unless recommended by a doctor.

2. RESCUE

The procedure to rescue persons from contact with a live conductor cannot definitely be laid down for all cases. However, certain principles and methods are outlined which all persons working on electrical apparatus or assisting in such work should know.

3. RELEASES FROM CONTACT WITH LIVE CONDUCTORS

3.1 Low voltage

- (a) Observe quickly the general circumstances of the case, whether special difficulties are involved and if special precautions are necessary. Every second is precious and delay may be fatal; be prepared, therefore, to act promptly. Speed of action must be accompanied with due care.
- (b) Take precautions against receiving a shock your self. Remember that the patient, until released, is electrified at the same voltage of the live conductor.
- (c) In cases where the contact has been made on a live conductor with adjacent switch control, the switch should be opened immediately and then the patient pulled clear. If in doubt about which switch to open, all switches should be opened; but assume all conductors are still alive unless some method is available to determine that the conductors are dead.
- (d) When conductors cannot be de-energised immediately by adjacent switch control, the procedure will depend on the voltage of the live conductor.

In all cases it is necessary for the rescuer to be adequately insulated against shock from a conductor to earth and against shock from a conductor to conductor, or by touching the patient.

For low and medium voltage (up to 650 V) rubber gloves, rubber sheeting or dry cloth, including loose portions of the patients clothing, provide adequate insulation for the rescuer's hands. The use of such insulating guards should always be aimed for; but a dry pole with no associated earthed metal on it provides adequate insulation for the rescuer against shock from a conductor (or patient's body to earth).

- (e) Cutting away a conductor (carrying up to 650 V only) may provide a quick and easy method of release in some cases. It is useful especially when delay might otherwise occur in releasing the patient. This method requires that the rescuer has sound knowledge of what he/she is doing.
- (f) Prevention of patient falling from aloft; when a patient is being rescued above ground level, care must be taken to ensure that he does not fall from a dangerous height when pulled clear or when conductors are de-energised.
- (g) Be prepared to use considerable force when releasing a patient who is holding a live conductor. Punch the wrist heavily on the inner side or strike the back of the hand. It may be easier in some cases to use one's foot to force the patient's hand clear.

3.2 High voltage

For high voltage it is necessary to put an extra long, say 2 m or more, dry insulating material, such as wood or rope, between the rescuer's hands and the patient to enable the patient to be pushed or pulled clear of the conductor, or enable the conductor to be cleared from the patient.

4. RESUSCITATION AFTER CONTACT WITH LIVE CONDUCTORS

Immediately after rescue, a rapid but careful examination of the patient must be made to determine the extent of treatment necessary.

Electric shock may cause breathing to stop because of a sudden paralysis of the respiratory centre and it may also cause a failure of the circulation because the shock has affected the heart.

The method of resuscitation will therefore depend on the patient's condition.

4.1 Patient breathing

If the patient is breathing and his heart is beating then in a large majority of cases recovery will be rapid.

Do not apply artificial respiration if the patient is breathing. Let the patient have plenty of fresh air. If the patient is in a collapsed condition, lay him on his back in as comfortable a position as practicable with his head tilted slightly back. This will keep his airway open and assist breathing. A pad, if available, placed under the patient's shoulders will assist in keeping his head back. Loosen any tight clothing.

4.2 Patient not breathing

If breathing has stopped or is very weak or appears to be failing, commence artificial respiration without delay.

4.3 Circulation

In cases of electric shock, failure of the heart should be suspected if the patient does not quickly show some response to artificial respiration. Circulation should be assessed within fifteen seconds after the commencement of artificial respiration.

Feel for a pulse in one of the carotid arteries in the patient's neck. This is done with the pads of the fingers at the level of and at either side of the Adam's apple. Do not feel both carotid arteries at the same time, as this would stop the flow of blood to the brain. If the heart is beating, a pulse will be felt.

If no pulse is felt, lift the patient's eyelids. If the heart is not beating the pupils of the eyes will be large and will not become smaller when exposed to light by the lifting of the eyelids. If the heart is beating the pupils will become smaller when exposed to the light.

The absence of a pulse in the carotid artery and the enlarged pupil of the eye, which does not become smaller when exposed to light, indicate that the heart has stopped beating.

- (a) Patient's heart beating. Do not apply external cardiac (heart) massage when a pulse can be felt.
- (b) Patient's heart not beating. If the heart has stopped beating commence external cardiac (heart) massage without delay.

4.4 General

Immediately resuscitation is commenced, send for medical assistance and an ambulance and notify the hospital if applicable.

If the patient is not breathing and his heart has stopped beating, artificial respiration by the expired air method should be carried out in conjunction with external cardiac (heart) massage.

Every second you wait can cause severe brain damage through lack of blood and oxygen.

Artificial respiration and external cardiac (heart) massage must be commenced without delay and should be continued until breathing is restored and the heart starts beating or until a doctor advises that further efforts will be of no avail.

Care should be taken to avoid, as far as possible, aggravating any injuries the patient may have sustained.

4.5 Artificial respiration

If available in order to reduce the risk of infection it is recommended that a facemask or shield be used for both mouth to mouth or mouth to nose artificial respiration. However, time should not be lost in getting a face mask/shield.

Examples of Masks

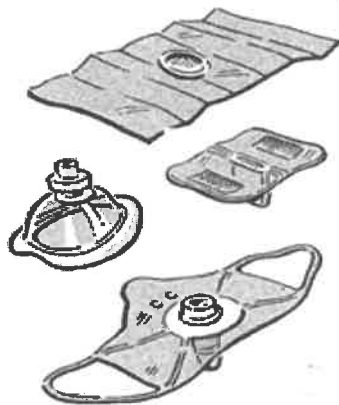

Alternatively a clean cotton handkerchief can be used to cover the mouth.

It is not necessary to be highly trained in resuscitation methods to carry out artificial respiration effectively.

Simply stated, artificial respiration is a means of supplying oxygen to the patient's lungs, and thus, through the blood, to his brain to keep him alive while his own breathing is suspended.

The expired air method of artificial respiration is recommended as the best universally applicable field type of artificial respiration.

For artificial respiration the patient's head must be kept well back to ensure a free passage to the lungs. Exact rhythm and timing in carrying out artificial respiration are unimportant. The only purpose of artificial respiration is to get oxygen into the patient's lungs.

Artificial respiration must be continued until breathing is restored or until a doctor advises that further efforts will be of no avail.

4.5.1 Expired air artificial respiration

In the expired air method of artificial respiration the rescuer breaths his own exhaled breathe into the patient's lungs.

The normal air we breathe in contains 20 per cent oxygen. The air we exhale contains about 16 per cent oxygen and this is ample to keep the oxygen content in the patient's blood normal if it is breathed into him at about the rate of normal breathing.

Therefore, quickly ensure that the patient's throat is free from foreign matter. Next place him on his back and tilt the head well back (Fig.A1.1) this ensures an open passageway to the lungs. Placing a pad under the patient's shoulders will make the tilting of the head easier. However, time should not be lost in getting a pad.

The rescuer may then breathe into the patient's mouth or nose.

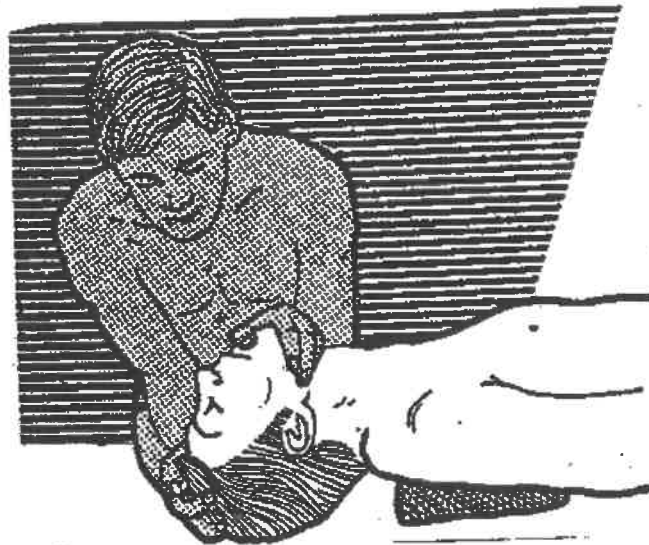

Figure A1.1

Lift the neck and tilt the head back. Hold the head tilted so that the skin over the throat is stretched tight. With one hand push the crown of the head down, remove the other from below the neck and use it to pull up the chin. This prevents the tongue from causing an obstruction.

4.5.2 Mouth-to-mouth method

The patient's head is tilted well back as in Figure A1.1 his mouth is opened and the rescuer opens his mouth wide and makes an air-tight seal around the patient's mouth as shown in Figure A.1.2. The rescuer's cheeks will normally seal the patient's nostrils, but if necessary the nostrils must be pinched closed with the fingers. The rescuer then breathes into the patient. The resistance to the rescuer's breath is about the same as that experienced when blowing up a balloon. The chest should be seen to rise.

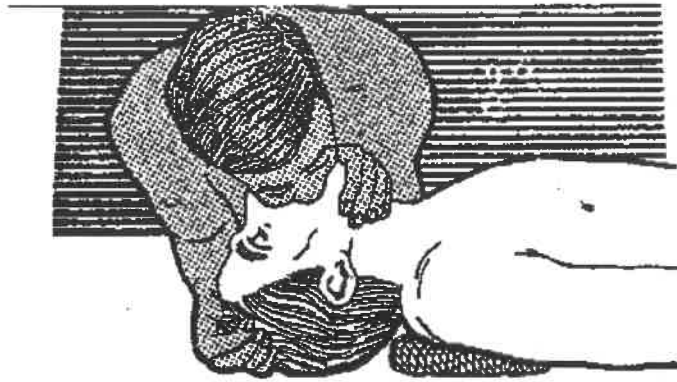

Figure A1.2

Seal your lips widely around the victim's mouth. Fold his lower lip down to keep his mouth open during inflation and exhalation. To prevent leakage, press your cheek against his nostrils during inflation. Blow air into the victim until you see the chest rise. Then remove your mouth to let him breathe out. Take your next breath as you listen to the sound of his breath escaping. Re-inflate his lungs as soon as he has exhaled.

Having breathed into the patient's lungs, the rescuer removes his mouth and, turning his face to one side to avoid the patient's exhaled breath, takes another deep breath and again breathe into the patient's lungs. This is kept up at a steady rate of from ten to fifteen times per minute.

One rescuer can take over from another. Remember rhythm and timing are not important but the patient must under no circumstances be left without air for longer than a minute.

4.5.3 Mouth-to-nose method:

The patient's head is tilted well back as in Figure A1.1. The rescuer opens his mouth and places it right over the patient's nose making an airtight contact (Figure A1.3) The lips do not contact the nostrils as this would tend to close them. The patient's mouth is held closed and the rescuer breathes into his patient as in the mouth-to-mouth method.

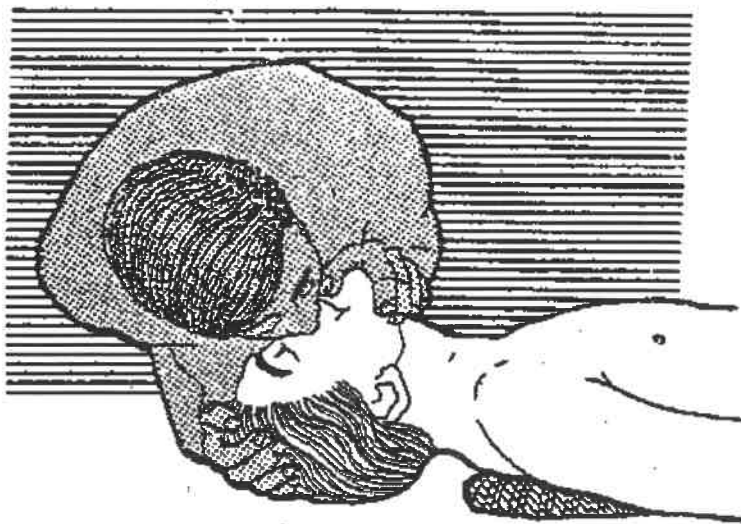

Figure A1.3 ~ Mouth-to-nose method

4.5.4 Filling the lungs:

The rescuer blows steadily and firmly, not with a jerk, and the patient's chest should be seen to rise. If air does not appear to be entering the lungs, quickly look for any blockage in the air passage, check the head again, making sure the jaw is well forward and the head tilted well back, and commence blowing again.

About ten good quick breaths should first be breathed into the patient as soon as he is reached. This will oxygenate his blood and give the rescuer a minute or so to get his patient into a more convenient location for continuing artificial respiration, for example, to lower a linesman from a pole.

5. EXTERNAL CARDIAC (HEART) MASSAGE

The lives of people whose hearts have ceased to function can often be saved by the prompt application of a form of resuscitation known as external cardiac (heart) massage (for example, massage of the heart without opening the chest). This massage may be performed by anyone.

The heart is in the centre of the chest between the breast-bone and the spine and if pressure is applied to the lower half of the breast-bone, the heart is compressed and the blood is squeezed out of it into the arteries. When the pressure is released the breast-bone springs back into place, the heart, like a rubber ball, resumes its shape and in so doing allows blood from the veins to enter. Valves in the heart prevent blood flowing back into the heart from the arteries.

In this way a heart which has either stopped beating altogether or which has gone into ventricular fibrillation (a state of ineffective quivering often caused by electric shock) can be made to circulate the blood.

This compressing and releasing of pressure on the heart carried out rhythmically at a rate of approximately 60 compressions per minute is called external cardiac (heart) massage. It can keep a person alive if breathing is maintained, until his heart resumes its proper beating. A heart in ventricular fibrillation will require hospital treatment to restore normal heartbeat, but the heart can be made to circulate blood by external cardiac (heart) massage until the necessary medical aid is obtained.

It is desirable that adequate training in external cardiac (heart) massage be given to develop the technique. This can best be achieved with a training aid.

5.1 Technique:

Lay the patient on his back on a firm surface.

Feel for the notch at the top of the breast-bone (sternum) with one hand and for the lower end with the other. It is on the lower half of this bone that the pressure has to be made (see Figure A1 4)

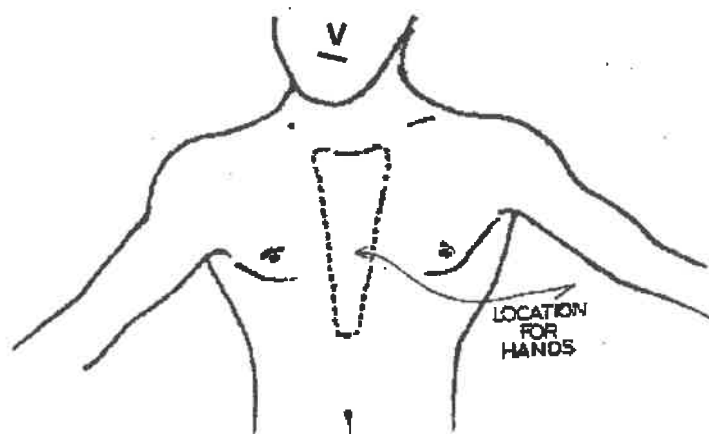

Fig A1.4: Location of the rescuers hands for external cardiac (heart) massage.

The rescuer leans directly over the patient and places the heel of one hand (either hand) on the lower half of the patient's breast-bone and places the heel of his other hand on the back of the first (one hand for a child' two fingers for an infant). The fingers should not press on the patient's chest as this would reduce the effectiveness of the pressure on the heels of the hands.

Keeping the arms straight, the rescuer presses down sharply and firmly to depress the patient's breast-bone from 30 to 50 mm in the case of an adult, depending on his build. Immediately release the pressure to allow the chest wall to recoil. If the technique is correctly applied it will not damage the patient's ribs.

If the patient is not breathing, external cardiac (heart) massage will be of no avail unless artificial respiration (expired air method) is carried out at the same time.

If only one rescuer is available, two breaths are given by the expired air method followed by fifteen chest compressions at the rate of approximately one per second.

Where two rescuers are available, one breathes into the patient and the other gives five chest compressions between each chest inflation. The rescuer giving the breaths should also feel for the pulse in the patient's carotid artery during resuscitation.

The chest should not, of course, be compressed at the same time as it is being inflated.

APPENDIX II

TESTING PROCEDURES AND PRECAUTIONS FOR COMMISSIONING OF ELECTRICAL CABLES

The aim of this section is to create an awareness of the latest standards and testing procedures for the commissioning of new and the re-commissioning of repaired electrical cables.

Before commissioning or re-commissioning cables tests must be carried out to ensure the integrity of the cable/s and to ensure the safety of operating personnel.

1. Low voltage Cables

1.1 Initial Tests

Carry out a meter test to ensure that the insulation resistance complies with the manufacture's and the relevant SABS requirements. For L.V. cables a 500V d.c. meter is adequate for this purpose.

1.2 Voltage Tests

This covers extruded solid dielectric cables (covered by SABS 1507), voltage ranges are as indicated in Table 1

After installation the cable has to be tested to ensure the integrity of the cable and the quality of the work. A.C. testing of solid dielectric cables is preferred. Very low frequency high voltage sinusoidal electrical testing methods are recommended to avoid the use of cumbersome large testing equipment.

Method: The test voltage should be applied between conductors and between each conductor and the metallic protection or earthed surroundings of the cable as appropriate. The voltage to be raised gradually to the specified values in the table and maintained for 15 minutes.

Table1 -Test Voltages After Installation

1	2	3	4
Nominal operating voltage	The test voltage is to be applied	Test Voltage V	
		a.c. (r.m.s)	d.c.
300/500	Between Conductors and conductors/earth	}	}
600/1000	Between Conductors and conductors/earth	}	}
1900/3300	Between conductors	}	}
1900/3300	Between Conductors and conductors/earth	}	}

2. Medium/High Voltage

Each section of the cable installation between substations shall be subjected to a preliminary voltage or insulation resistance test to prove the insulation resistance.

The installation resistance can be measured with a high voltage meter with a rating of 5000V.

2.1 Paper Insulated Lead covered Double Steel Tape or Wire Armoured Cable (covered by SABS 97), voltage ranges are as indicated in Table 2

The test voltage should be applied between conductors and between each conductor and the metal sheath, which should be held at earth potential. In each case, the voltage should be increased steadily to the stipulated value and maintained at this value for 15 minutes.

Table 2 in-situ test voltages.

1	2	3	4	5	6	7
Voltage Rating of Cable kV	Test Voltage					
	Belted Cables				Single-core and screened cables	
	Between conductors		From conductor to sheath		Between conductor and sheath or screen	
	a.c.	d.c.	a.c.	d.c.	a.c.	d.c.
3.3/3.3	7	9	7	9	-	-
3.8/6.6	13	19	8	11	8	11
6.6/6.6	13	19	13	19	-	-
6.35/11	22	31	13	19	13	19
11/11	22	31	22	31	-	-
12.7/22	-	-	-	-	25	36
19/33	-	-	-	-	38	54

2.2 XLPE-Insulated Cables covered by SABS 0198 Part 13.

NOTE: If circumstances necessitate testing that is not in accordance with the recommendations of this section, the cable manufacturer or a test expert should be consulted before any testing is carried out.

The use of inappropriate or excessive test voltages or of unsuitable fault location methods can damage XLPE-insulated cables. Cables that are particularly prone to damage during testing are those that have water trees and those that have a construction that differs from that specified in the 1981 and in subsequent editions of SABS 1339.

The Types of Test Waveforms to be applied are:

- a) Very low frequency (VLF): An Alternating waveform that is either sinusoidal or pseudo-square/cosine rectangular, of nominal frequency 0,1 Hz.
- b) Power frequency: An alternating sinusoidal waveform of frequency in the range 25 Hz to 100 Hz.
- c) Surge: A step waveform that has a rise time of a few microseconds and that gradually decays to zero within 5 s.

These waveforms are referred to in the various test tables below.

Note: Where the capacity of the test set permits, all three cores of a three-core cable may be tested together.

2.2.1 PRELIMINARY TESTS

2.2.1.1 Leakage Resistance. Before carrying out any testing or fault location, determine and accurately record the leakage resistance to earth and, if relevant, between conductors. Use an instrument that generates a d.c test voltage of not less than 250 V and not more than 5 kV. Typical minimum values of leakage resistance are given in Table 3.

TABLE 3—MINIMUM LEAKAGE RESISTANCE

1	2	3	4	5
Cable Operating voltage U , kV	Minimum leakage resistance, $M\Omega$			
	Cable length, m			
	100	300	1 000	3 000
6,6	150	50	15	5
11	240	80	24	8
22	460	153	46	15
33	680	227	68	23

NOTE:

- 1 The value of leakage resistance multiplied by the cable length should not be less than $(2 U + 2) M\Omega.km$, where U is the voltage rating of the cable in kilovolt.
- 2 This test is repeated after the required sequence of tests (see 2.2.2.7).

2.2.2 TESTING

2.2.2.1 Over voltage Commissioning Tests. When newly installed cables are being commissioned, they should be tested at the test voltages given in Table 4, appropriate to the test waveforms and test durations given in columns 1 and 2 of the table.

TABLE 4—COMMISSIONING TEST VOLTAGES (r.m.s.)

1	2	3	4	5	6
Test waveform (see 2.2)	Duration, Min	Commissioning test voltage, kV			
		Cable Operating voltage, kV			
		6.6	11	22	33
VLF (0,1 Hz)	60	11	19	38	57
Power frequency	60	8	13	25	38

NOTE:

1. Test sets for the above are commercially available.
2. Where the above test levels cannot be achieved, a reduced voltage for an extended time may be negotiated.

2.2.2.2 Overvoltage Maintenance/Repair Tests. When cables are tested for maintenance or repair purposes, they should be tested at the test voltages given in Table 5, appropriate to the waveforms and test durations given in columns 1 and 2 of the table.

2.2.2.3 Surge Test Method (see Table 5). The surge test is intended to be a practical basic safety test. It can be used as a non-damaging means of identifying fairly serious existing or potential faults when power frequency or VLF equipment is not available. The test avoids the application of a continuous d.c. voltage (see 2.2.2.4), but it is not as conclusive or rigorous as the other methods.

CAUTION: During the surge test, a peak voltage of up to twice the test voltage can be generated in the cable.

Method. Charge the surge generator to the appropriate test voltage given in Table 5. Using single-shot mode, release a surge into the cable and then soft-discharge the cable (see 2.2.5.5) within 5 s. Repeat the procedure up to five times and then fully discharge the cable by solidly earthing it for at least 5 min.

TABLE 5—MAINTENANCE/REPAIRS TEST VOLTAGES (r.m.s.)

1	2	3	4	5	6
Test waveform (see 2.2)	Duration	Maintenance/repair test voltage, kV			
		Cable operating voltage, kV			
		6.6	11	22	33
VLF (0,1 Hz)	15 min	8	13	25	38
Power frequency	15 min	7	11	22	33
Surge test (see 2.2.1.3)	5 surges, max.	7	11	22	33

2.2.2.4 D.c. Over voltage Testing. D.c. over voltage testing is likely to cause irreversible damage to XLPE-insulated cable systems, particularly if the cables have water trees. It often fails to identify potentially hazardous conditions in the cable. If d.c. testing has to be carried out because no other test methods are available, the voltage and duration should be limited to the appropriate values given in Table 6, which are recommended for quick identification of gross faults only. Use a d.c. test set or a surge generator in d.c. mode to apply the test voltage. After applying the voltage, soft-discharge the cable (see 2.2.2.5), using either the d.c. test set or a discharge stick. Fully discharge the cable by solidly earthing it for at least 8 h but preferably for 24 h.

TABLE 6—D.C. TEST VOLTAGES

1	2	3	4	5
Duration, s	D.c. test voltage, kV			
	Cable operating voltage, kV			
	6.6	11	22	33
10	6	10	20	30

2.2.2.5 SOFT DISCHARGE OF CABLE. An XLPE-insulated cable should always be soft-discharged through a resistance of at least 200 kΩ, for example by using a discharge stick. Discharging a conductor direct to earth by short-circuiting it with a lead can severely damage the cable. After the initial discharge, a cable should be solidly earthed for at least 5 min. If the cable has been subjected to any form of d.c. test, it should be solidly earthed for at least 8 h, but preferably for 24 h.

2.2.2.6 CABLE SHEATH TESTING. To avoid problems caused by the ingress of water into the cable, a cable should be subjected to sheath testing:

- a) at commissioning,
- b) annually, and
- c) after the location and repair of a fault.

Cable sheath testing can also be used to locate conductor earth faults that have punctured the outer sheath, provided that multiple sheath faults are not present. A direct current sheath test voltage of 5 kV should be applied for 1 min, with a leakage current of 1 mA/km being regarded as acceptable.

2.2.2.7 **AFTER TESTING.** After completion of any of the above tests, the leakage test described in 2.2.1.1 should be repeated. A tenfold reduction in the value of leakage resistance could indicate a potential problem.

2.2.3 **CIRCUIT-BREAKER CLOSURE**

2.2.3.1 **Faulty or Unknown Cable Conditions.** Closing a circuit-breaker on an untested cable can be hazardous to the operator and can damage the cable. A fault should never be re-established by repeated closing of a circuit-breaker.

2.2.3.2 **Voltage Doubling.** During switch-in onto open circuit, voltage doubling occurs at the remote end of the cable. Voltages of up to 20 kV can occur on an 11 kV system. Switching onto a load such as a transformer avoids this voltage doubling.

Published: March 2003



Department of Labour

GUIDE GENERAL ADMINISTRATIVE REGULATIONS, 2003

Chief Directorate of Occupational Health and Safety

NO: OHC 5

INTRODUCTION

As the name of the regulation indicates, the General Administrative Regulations determines the administrative procedure of the Occupational Health and Safety Act. This procedure was not placed in the Act itself owing to the fact that changes can be made to a Regulation with greater ease than that of a Section in the Act. A change to a Section of the Act needs to be passed by parliament whereas the Minister of the relevant Department can approve a change in a Regulation.

The General Administrative Regulations, as is the case with all other regulations, is an extension of the Act and should therefore be seen as a complete unit.

Terms, which were previously defined in the Act, are not redefined in the Regulations. If a specific definition does not appear in the Regulations, then it should be available in Section 1 of the Act.

DEFINITIONS

All new phrases as well as words (expressions and words which differ from the standard dictionary definitions) that are used in this regulation, which have not been defined in the Act, will be defined in this regulation. Where the Act or regulation refers to "mean" the definition in the Act or regulation must be considered and where there's reference made to "It Includes" definition from the Act and regulation including the oxford dictionary must be considered

ACCESS TO PREMISES

It is prohibited for an employer to refuse an inspector entry to perform his or her function because an inspector is entitled by the law to enter employer's workplace.

Employers should always ensure that inspectors are accompanied by a person who has knowledge and experience of the activities and safety requirements of the workplace.

EXEMPTIONS

Any exemption, which has been granted to any person shall be signed by the Chief Inspector of the Department of Labour. An person who wishes to apply for an exemption should forward his/her application to the office of the Chief Inspector in Pretoria. The application for exemption should indicate proof that the health and safety of persons who are likely to be affected by the exemption will not be prejudiced in consequences of it. Health and safety representatives and committees must be consulted during the whole process and given time to comment.

COPY OF THE ACT

Employees together with employers have certain duties and rights, which have been assigned to them in terms of the Act. In order to comply with the provisions of the Act and regulations, each employee must have access to a copy of the Act. This regulation requires that—

- (a) Each employer with 5 or more employees shall have a copy of at least one Act, which will be made readily available for perusal by the employee. Owing in the fact that a workplace can be made up of a very large area, and that the legislator did not intend to be unreasonable, various concessions are made. For example, a meter-reader in the town of Brits' workplace is the Municipal area of Brits. In such a case it is expected that a copy of the Act be made available at the point where the employee reports for duty in the morning, or any other suitable position as agreed upon with the employer.
- (b) Each employer with less than 5 employees, shall, if requested provide a copy of the Act for perusal by the employees. This includes farm workers and domestic servants.

The copy of the Act may be an electronic reproduction or from a library. The Act and Regulations are amended from time to time, and it is therefore important to remember that one must obtain a copy of the latest amendments to keep up to date with the current legislation.

HEALTH AND SAFETY COMMITTEES

The Health and Safety committees are made up of all the Health and Safety Representatives together with an equal amount of employer appointee representatives to represent the employer (there can be more than one committee to avoid a large congregation of representatives). If more than two committees are established, each health and safety representative must be member of at least one of the committees. These committees are the point around which self-regulation revolves.

Employer should provide necessary equipment, facilities and stationary required by the committee in order them to perform their functions.

It is important to keep the records of the meeting as they can be used as evidence for action taken to eliminate hazards and vice versa

NEGOTIATIONS AND CONSULTATIONS BEFORE DESIGNATION OF HEALTH AND SAFETY REPRESENTATIVES

The regulation prescribe the items which must be agreed upon during negotiations between the employer and employees representatives. If a dispute arises between the employees and employers or his authorised representative, the matter should be referred for arbitration. Both parties shall submit a statement within a prescribed period to both the arbitrator and the other party concerned.

The statement is to contain the following information:

- (a) The proposal for the arrangements and procedures for the nomination of the Health and Safety Representatives.
- (b) The decision which is sought.

The arbitrator should then:

- (a) Determine when and where the arbitration procedure shall be held. The arbitration may be held in the absence of the party who failed to submit a statement to the arbitrator and other party;
- (b) Determine whether a pre-hearing conference shall be held;
- (c) Determine which arbitration procedures shall be followed;
- (d) Determine the procedures for the admission of evidence;
- (e) Determine the admissibility of hearsay evidence; and
- (f) Determine other relevant procedural matters.

In terms of Section 17(2) of the Act both parties are to come to a decision within 14 days as to who the arbitrator shall be. If no decision can be made, the president of the Labour Court is to be notified in writing. The president of the Labour Court in consultation with the Chief Inspector shall appoint an arbitrator, whose decision shall be final. This arbitrator will be entitled to receive remuneration as is payable to an additional member of the Labour Court.

DESIGNATION OF HEALTH AND SAFETY REPRESENTATIVES

The employer must designate Health and Safety Representatives as follows:

- Shops and offices— one for up to 100 employees; and
- Workplaces other than shops and offices— one for up to 50 employees.

The employer shall ensure that employees designated as health and safety representatives meet the following requirements:

- Employed in a full-time capacity in the specific workplace or section thereof;
- Acquainted with conditions and activities at that workplace or section thereof, and
- Taking into account the nature of hazards associated with the activities of the workplace or section thereof, the employer shall provide as far as is reasonable practicable health and safety training to the health and safety representatives on how to identify health and safety risks and how to conduct inspections of the workplace or section thereof.

REPORTING OF INCIDENTS AND OCCUPATIONAL DISEASES

Section 24 of the Act refers to certain incidents occurring at the workplace, or in connection with the use of machinery whereby a person dies or is injured to the extent where he is likely to die or could have resulted in a major incident. Such incidents should be reported to the Provincial Director on a WCL 1 or WCL 2 form within seven days.

Certain other types of incidents must be reported to the Provincial Director telephonically, facsimile or similar means of communication and these types of incidents are as follows—

- (a) Where a person, as a result of the incident;
 - i) Dies;
 - ii) Becomes unconscious;
 - iii) Suffers the loss of a limb or part thereof;
 - iv) Is injured to the extent that he is likely to die;
 - v) Is injured to the extent that he is likely to be permanently disabled;
 - vi) Is injured to the extent that he is likely to be off for a period of 14 days or more;
 - vii) Cannot perform his normal duties (those duties for which he was employed).
- (b) An incident of major consequence arising out of the use of industrial equipment or machinery or industrial practices at a workplace.
- (c) The health and safety of any person is endangered and where –
 - i) A dangerous substance was spilled;
 - ii) The uncontrolled release of any substance under pressure (pressure greater than 1 atmosphere) took place;
 - iii) Machinery or any part thereof fractured or failed, resulting in flying, falling or uncontrolled moving objects; or
 - iv) Machines, which ran out of control.

These incidents should also be recorded and investigated in accordance to Regulation 8 of the General Administrative Regulations.

If an injured person is to die as a result of an incident, which has already been reported in terms of the above, the employer or user should report such death to the Provincial Director.

Any registered medical practitioner should, in terms of Section 25 of the Act, report all (to the employer and Chief Inspector) cases of occupational diseases or any other disease, which he believes arose out of a person's employment, which he/she has treated. This must be done within 14 days in the form of a WCL 22 form.

Any other person may in writing, give notice of any disease suspected to be an occupational disease, to the employer and chief inspector.

RECORDING AND INVESTIGATION OF INCIDENTS

The employer or user of machinery should keep record and investigate all incidents referred to in terms of Section 24 of the Act together with any other incident, which resulted in the person concerned having had to receive medical treatment other than first aid.

These incidents must be recorded in the form of Annexure 1 of these regulations and be kept for a period of at least 3 years. This record shall be kept on the premises and available for perusal by an inspector.

The employer, a designated person, a health and safety representative or a member of the health and safety committee must investigate the above-mentioned incidents. This investigation should take place within 7 days from the date of incident and completed as soon as is reasonable practicable or within the contracted period of contract workers. The employer should record the result of the investigation in the Annexure 1. The purpose of the investigation is to establish the cause of the incident together with the safety measures that can be implemented to prevent the re-occurrence of such incidents in the future.

The health and safety committee shall examine this record at their next meeting.

WITNESS AT AN INQUIRY

The chief inspector can, in terms of Section 32, direct an inspector to hold a formal inquiry as a result of an incident reported in terms of Section 24 (refer to Regulation 6). In such an instance, the inspector shall inform the employer or user of machinery of his intentions, and request the following from him/her:

- a) That all persons witness to the incident; and
- b) That any other person as required by the inspector,

be notified in connection with the time, date and venue of the formal inquiry.







The employer or user of machinery is to establish which persons are likely not to attend the inquiry, and shall advise the inspector of the names and addresses of such persons to allow the inspector to subpoena such persons.

RETURNS

An employer or user shall furnish the inspector with such information as requested for the purpose of the Administration of the Act.

(FOR HEALTH & SAFETY ASPECTS ONLY)

The contractor is to add all the important contact information about essentials services, support and assistance.

	SERVICE	NUMBER	CONTACT PERSON
	Hospital		
	Ambulance		
	Water Electricity		
	Police		
	Fire Brigade		
	Engineer		

ADD OTHER IMPORTANT HEALTH & SAFETY CONTACT DETAILS AS MAY BE FOUND NECESSARY.

PG-01.1 (EC) SCOPE OF WORKS – (GCC (2010) 2nd EDITION: 2010)

Project title:	<i>Installation of the emergency water tanks and booster pumps (Msinga & Ekuvukeni)</i>		
Tender no:	DBN21/06/01	Reference no:	19/2/4/2/2/6209/302

C3. Scope of Works

CONTENTS

C3.1 STANDARD SPECIFICATIONS

C3.2 PROJECT SPECIFICATIONS

A: GENERAL

- PS-1 Installation of emergency water tank & Booster pump aton above mentioned sites
- PS-2 Magistrate office building occupied by client while contractor on site
- PS-3 GCC form of contract
- PS-4 Engineer, Contracts manager and safety officer and general workers
- PS-5 Construction program upon site handover
- PS-6 Electricity and water avelable on site
- PS-7 Site office and storage container
- PS-8 No staff will be accommodation
- PS-9 OHS
- PS-10

NOTE: This is an example only. Compiler / Designer to provide the applicable contents.

B: AMENDMENTS TO THE STANDARD SPECIFICATIONS

C3.3 PARTICULAR SPECIFICATIONS

Tender no: **DBN21/06/01**

C3.1 STANDARD SPECIFICATIONS:

The standard specifications on which this contract is based are the **South African Bureau of Standards Standardized Specifications for Civil Engineering Construction SABS 1200**. *(Note to compiler. "SABS" has been changed to "SANS"; the SABS 1200 specifications are due to be replaced in the foreseeable future by SANS 2100)*

Although not bound in nor issued with this Document, the following Sections of the Standardized Specifications of SABS 1200 shall form part of this Contract:

A - 1986 - GENERAL / D – (etc, to be provide by compiler)

Tender no: **DBN21/06/01**

C3.2 PROJECT SPECIFICATIONS:

Status

The Project Specification, consisting of two parts, forms an integral part of the contract and supplements the Standard Specifications.

Part A contains a general description of the works, the site and the requirements to be met.

Part B contains variations, amendments and additions to the Standardized Specifications.

In the event of any discrepancy between a part or parts of the Standardised of Particular Specifications and the Project Specification, the Project Specification shall take precedence. In the event of a discrepancy between the specifications, (including the Project Specifications) and the drawings and / or the Bill of Quantities, the discrepancy shall be resolved by the Engineer before the execution of the work under the relevant item.

A GENERAL

PS-1 PROJECT DESCRIPTION:

Installation of emergency water tanks and a booster pumps in various Magistrates Courts



Tender no: *DBN21/06/01*

B: AMENDMENTS TO THE STANDARD SPECIFICATIONS:

Tender no: **DBN21/06/01**

C3.3 PARTICULAR SPECIFICATIONS:

The project is to installation of water tank and a booster pump and connecting it from the municipal main water line.

BILL NO. 1 PRELIMINARY AND GENERAL					
	NOTES	UNIT	QUANTITY	RATE	AMOUNT
i)	The agreement is to be the General Conditions of Contract for Works of Civil Engineering Construction (2010) (Second Edition) , published by the S. A. Institution Of Civil Engineering.				
ii)	The Preliminaries are to be the Construction and management requirements for works contracts - Part 1: General engineering and construction works (SANS 1921-1: 2004 Edition 1) prepared by Standards South Africa and shall be deemed to be incorporated herein.				
iii)	Tenderers are referred to the abovementioned documents for the full intent and meaning of each clause thereof (hereinafter referred to by heading and clause number only) for which such allowance must be made as may be considered necessary.				
iv)	Where standard clauses or alternatives are not entirely applicable to this contract such modifications, corrections or supplements as will apply are given under each relevant clause heading.				
v)	Where any item is not relevant to this specific contract such item is marked N/A (signifying "not applicable").				
vi)	Adjustment of the preliminaries: each item priced, is to be allocated to one or more of the three categories, where "F" denotes a fixed amount (amount not to be varied), "V" denotes an amount variable in proportion to value and "T" denotes an amount in proportion to time.				
vii)	Time (T) related Preliminaries will only be adjusted for omissions or additions, issued by the Employer, or delays caused by the Employer, for which variation and extension of time has been granted. <i>See Contract Data.</i>				
SECTION A: GENERAL CONDITIONS OF CONTRACT					
A1	General (clause 1) F:..... V:..... T:.....	Item			
A2	Basis of Contract (clause 2) F:..... V:..... T:.....	Item			
A3	Engineer (clause 3) F:..... V:..... T:.....	Item			
A4	Contractor's General Obligation (clause 4) F:..... V:..... T:.....	Item			
A5	Time and Related Matters (clause 5) - As referred to in the Contract Data under Special Condition of Contract. The Contract Period shall be deemed to include all Non – Working Days, Special Non – Working Days and the year-end Builders Annual Industry Holiday Periods. F:..... V:..... T:.....	Item			
Carried forward to collection				R	

		UNIT	QUANTITY	RATE	AMOUNT
A6	Payment and Related Matters (clause 6) F:..... V:..... T:.....	Item			
A7	Quality and Related Matters (clause 7) F:..... V:..... T:.....	Item			
A8	Risk and Related Matters (clause 8) F:..... V:..... T:.....	Item			
A9	Termination of Contract (clause 9) F:..... V:..... T:.....	Item			
A10	Claims and Disputes (clause 10) F:..... V:..... T:.....	Item			
SECTION B: SANS 1921-1:2004 (Edition 1): CONSTRUCTION AND MANAGEMENT REQUIREMENTS FOR WORKS CONTRACTS: PART 1 Refer to the SCOPE OF WORK for detail requirements:					
B1	Scope F:..... V:..... T:.....	Item			
B2	Normative references F:..... V:..... T:.....	Item			
B3	Definitions F:..... V:..... T:.....	Item			
B4	Requirements for construction and management F:..... V:..... T:.....	Item			
B4.1	General F:..... V:..... T:.....	Item			
B4.2	Responsibilities for design and construction F:..... V:..... T:.....	Item			
B4.3	Planning, programme and method statements F:..... V:..... T:.....	Item			
Carried forward to collection				R	

		UNIT	QUANTITY	RATE	AMOUNT
B4.4	Quality assurance F:..... V:..... T:.....	Item			
B4.5	Setting out F:..... V:..... T:.....	Item			
B4.6	Management and disposal of water F:..... V:..... T:.....	Item			
B4.7	Blasting F:..... V:..... T:.....	Item			
B4.8	Works adjacent to services and structures F:..... V:..... T:.....	Item			
B4.9	Management of the Works and site F:..... V:..... T:.....	Item			
B4.10	Earthworks F:..... V:..... T:.....	Item			
B4.11	Testing F:..... V:..... T:.....	Item			
B4.12	Materials, samples and fabrication drawings F:..... V:..... T:.....	Item			
B4.13	Equipment F:..... V:..... T:.....	Item			
B4.14	Site establishment F:..... V:..... T:.....	Item			
B4.15	Survey control F:..... V:..... T:.....	Item			
B4.16	Temporary works F:..... V:..... T:.....	Item			
Carried forward to collection				R	

		UNIT	QUANTITY	RATE	AMOUNT
B4.17	Existing services F:..... V:..... T:.....	Item			
B4.18	Health and safety F:..... V:..... T:.....	Item			
B4.19	Environmental requirements F:..... V:..... T:.....	Item			
B4.20	Alterations, additions, extensions and modifications to existing works F:..... V:..... T:.....	Item			
B4.21	Inspection of adjoining structures, services, buildings and property F:..... V:..... T:.....	Item			
B4.22	Attendance on nominated and selected subcontractors F:..... V:..... T:.....	Item			
SECTION C: SCOPE OF WORK in accordance with SANS 10403 <i>(The reference to Clauses refer to Table B.1 of SANS 1921-1:2004)</i>					
C1	Certification by recognised bodies - CLAUSE 4.4 F:..... V:..... T:.....	Item			
C2	Agreement certificates - CLAUSE 4.5 F:..... V:..... T:.....	N/A			
C3	Other services and facilities - CLAUSE 4.8 F:..... V:..... T:.....	Item			
C4	Recording of weather - CLAUSE 5.2 F:..... V:..... T:.....	Item			
C5	Management meetings - CLAUSE 5.3 F:..... V:..... T:.....	Item			
C6	Daily records CLAUSE 5.6 F:..... V:..... T:.....	Item			
C7	Bond and guarantees - CLAUSE 5.7 F:..... V:..... T:.....	Item			
Carried forward to collection					R

		UNIT	QUANTITY	RATE	AMOUNT
C8	Permits - CLAUSE 5.9 F:..... V:..... T:.....	Item			
C9	Proof of compliance with the law - CLAUSE 5.10 F:..... V:..... T:.....	Item			
SECTION D: SPECIFICATION DATA ASSOCIATED WITH SANS 1921-1:2004 (Table A.1)					
D1	Requirements for drawings, information and calculations for which the contractor is responsible CLAUSE 4.1.7 F:..... V:..... T:.....	Item			
D2	The responsibility strategy assigned to the contractor for the works CLAUSE 4.2.1 F:..... V:..... T:.....	Item			
D3	The planning, programme and method statements - CLAUSE 4.3 F:..... V:..... T:.....	Item			
D4	Samples of materials, workmanship and finishes - CLAUSE 4.12.1 F:..... V:..... T:.....	Item			
D5	Fabrication drawings that the contractor is to provide and deliver to the employer - CLAUSE 4.12.2 F:..... V:..... T:.....	Item			
D6	Office for the foreman CLAUSE 4.14.3 F:..... V:..... T:.....	Item			
D7	Telephone - CLAUSE 4.14.3 F:..... V:..... T:.....	Item			
D8	Office for inspector of works - CLAUSE 4.14.3 F:..... V:..... T:.....	Item			
D9	Telephone in office for inspector of works - CLAUSE 4.14.3 F:..... V:..... T:.....	Item			
D10	Sheds - CLAUSE 4.14.3 F:..... V:..... T:.....	Item			
Carried forward to collection				R	

		UNIT	QUANTITY	RATE	AMOUNT
D11	Provision and erection of signboards - CLAUSE 4.14.6 F:..... V:..... T:.....	Item			
D12	Termination, diversion or maintenance of existing services - CLAUSE 4.17.1 F:..... V:..... T:.....	Item			
D13	Services which are known to exist - CLAUSE 4.17.3 F:..... V:..... T:.....	Item			
D14	Detection apparatus - CLAUSE 4.17.4 F:..... V:..... T:.....	Item			
D15	Additional health and safety requirements - CLAUSE 4.18 F:..... V:..... T:.....	Item			
SECTION E: SPECIFIC PRELIMINARIES					
<u>Section E contains Specific Preliminary Items which apply to this contract except where "N/A" (Not Applicable) appears against the item.</u>					
E1	PROPRIETARY BRANDED PRODUCTS The contractor shall take delivery of, handle, store, use apply and/or fix all proprietary branded products in strict accordance with the manufacturers' instruction after consultation with the manufacturer's authorised representative. F:..... V:..... T:.....	Item			
E2	OVERTIME Should overtime be required to be worked for any reason whatsoever, the costs of such overtime are to be borne by the Contractor unless the Engineer/Principal Agent has specifically authorised in writing, prior to the execution thereof, that costs for such overtime are to be borne by the Employer. F:..... V:..... T:.....	Item			
E3	AS BUILT DRAWINGS The position of construction breaks and the extent of individual concrete pours are to be recorded by the Contractor on the Structural Engineer's drawings and are to be submitted to the Engineer/Principal Agent and the Structural Engineer for their records. F:..... V:..... T:.....	Item			
Carried forward to collection					R

SECTION E: SPECIFIC PRELIMINARIES		UNIT	QUANTITY	RATE	AMOUNT
E4	<p>SITE INSTRUCTIONS</p> <p>Site Instructions issued on site are to be recorded in triplicate in a Site Instruction book which is to be maintained on site by the Contractor.</p> <p>F:..... V:..... T:.....</p>	Item			
E5	<p>LABOUR RECORD</p> <p>At the end of each week the Contractor shall provide the Engineer/Principal Agent with a written record, in schedule form, reflecting the number and description of tradesmen and labourers employed by him and all sub-contractors on the works each day.</p> <p>F:..... V:..... T:.....</p> <p><i>Note: In the event that the contractor fails to satisfy the requirements of this specification, the Employer (Head: Public Works) may apply any of the sanctions provided in the contract. Sanctions may include the application of a financial penalty of .04% of the Contract Sum per calendar day of which the required report has not been submitted.</i></p>	Item			
E6	<p>PLANT RECORD</p> <p>At the end of each week the Contractor shall provide the Engineer/Principal Agent with a written record, in schedule form, reflecting the number, type and capacity of all plant, excluding hand tools, currently used on the works.</p> <p>F:..... V:..... T:.....</p>	Item			
E7	<p>NON CESSION OF MONIES</p> <p>The Contractor shall not cede nor assign his rights or claims to any monies due or to become due under this contract.</p> <p>F:..... V:..... T:.....</p>	Item			
E8	<p>SECTIONAL COMPLETION</p> <p>When it is required that the contract be executed in sections or portions, the tenderer shall allow for all costs in this regard as no claim for additional costs will be entertained.</p> <p>F:..... V:..... T:.....</p>	Item			
E9	<p>LOCAL LABOUR</p> <p>It is a general requirement of this contract that persons normally resident in the locality of the works (Local Labour) be given preference for employment on the contract. Provided, however, that should adequate and appropriate Labour not be available within the locality, others may be employed subject to satisfactory proof being provided that every reasonable endeavour has been made to employ Local Labour. The Contractor shall identify the local community leaders with the purpose of negotiating with them regarding the utilization of Local Labour in the construction process. In this regard, the Contractor shall furthermore give preference, wherever possible to the employment of single heads of households, women and youth. The Contractor shall, in general, maximize the involvement of the local community.</p> <p>F:..... V:..... T:.....</p>	Item			
Carried forward to collection				R	

		UNIT	QUANTITY	RATE	AMOUNT
E10	<p>IMPORT PERMITS AND DUTIES</p> <p>The responsibility for obtaining the necessary import permits shall rest with the successful Tenderer. No foreign exchange will be arranged or provided by the Administration.</p> <p>Tenderers are to allow in their tenders and pay the ordinary levy imposed on imported items in terms of item 196.10 of Part 8 of Schedule No. 1 of the Customs and Excise Act, 1964 with effect from 1 October 1989.</p> <p>F:..... V:..... T:.....</p>	Item			
E11	<p>CONTRACT PRICE ADJUSTMENT PROVISIONS (CPAP)</p> <p>Notwithstanding anything to the contrary contained in the GCC for Construction Works 2010 2nd Edition, this Contract shall only when the Construction Period exceeds 6 months and the Contract sum exceeds R1,000,000,00 be subject to the Contract Price Adjustment Provisions Indices Application Manual for use with P0151 indices (CPAP) (Revised 1 January 2013) as published by Statistics South Africa. Tenderers are advised that with reference to Clause 3.4.6 of the Contract Price Adjustment Provisions (CPAP) Indices Applications Manual, the Head: Public Works will not accept the submission by Tenderers of lists of additional items.</p> <p>Where this contract is a Lump Sum contract, the contract will be subject to Contract Price Adjustment Provisions (CPAP) only where the contract period equals or exceeds 6 calendar months. The applicable work group shall be WG 180 for domestic buildings or WG 181 for commercial and industrial buildings.</p> <p>F:..... V:..... T:.....</p>	Item			
E12	<p>EPWP CONDITIONS AND SPECIFICATIONS</p> <p>12.1 EMPLOYMENT TARGETS</p> <p><u>E12.1 a Employment Targets</u></p> <p>The contractor needs to provide a realistic estimate on the number of jobs that the project has the potential to create throughout the project duration as the project will be implemented using labour intensive construction methods on elements where it is economical and feasible for this construction method.</p> <p>No of jobs to be created = [Contractor to fill in an estimated number]</p> <p>F:..... V:..... T:.....</p> <p>E12.1 b Employment requirements</p> <p>Tenderers are advised that this contract will be subject to the Expanded Public Works Program (EPWP) aimed at alleviating and reducing unemployment.</p> <p>Tenderers must allow for any costs for the employment of unskilled labour as per the requirements of the EPWP program;</p> <p>1. 55% of unskilled labour to be women 2. 55% of unskilled labour to be youth aged between 18 and 35 years 3. 2% of unskilled labour to be people living with disability 4. 100% Unskilled labour utilised must reside within the boundaries of the Municipality Ward where this contract is executed, with preference to the local community closest or at the walking distance to the contract site. Wherever possible local skilled tradesmen are to be employed on this contract with the view to maximize utilization of local resources.</p> <p>F:..... V:..... T:.....</p>	Item			
	Carried forward to collection			R	

	UNIT	QUANTITY	RATE	AMOUNT
<p>E12.1 c Labour rate and payment intervals The contractor should ensure that labour rate paid to unskilled local labour is commensurate to the daily task. When determining the rate, consideration should be given to that EPWP beneficiaries are mostly bread winners in their families, as the program intends alleviating poverty. There should also be consideration that the labour rate promotes creation of expanded number of jobs created and person days of work.</p> <p>Contractors should make endeavours to ensure that labourers, particularly unskilled are remunerated on fortnight basis and prior notification be made should there be a shortfall on their wages.</p> <p>The labour rate for local unskilled shall also be determined in consideration of the location of the project, i.e. for projects implemented in urbanized municipalities will not be the same as that for rural municipalities.</p> <p>F:..... V:..... T:.....</p>	Item			
<p>12.2 LABOUR INTENSIVE CONSTRUCTION METHOD E12.2 a Labour Intensive Construction (LIC) method On site there must a person(s) having competency in managing and implementing LIC methods.</p> <p>*Foreman @ NQF Level 4 the Unit Standard on Implementing LIC methods on site. *Site Agent/ Managers @ NQF level 5 the Unit Standard on Manage Labour-Intensive Skills Programme both must be CETA accredited</p> <p>F:..... V:..... T:.....</p>	Item			
<p>E12.2 b Labour Intensive Construction Method Those parts of the contract to be constructed using Labour Intensive methods will be marked in the BoQ with letter LI (indicating Labour Intensive) against every item so designated. Such works will only be constructed using method so indicated.</p> <p>Reference to be made to Guidelines for the implementation of Labour Intensive Infrastructure projects under EPWP. "Scope of Work in Respect of Work Relating to the Expanded Public Works Programme (EPWP)"</p> <p>F:..... V:..... T:.....</p>	Item			
<p>E12.3 RECORD KEEPING 12.3.1 Every employer must keep in the project site office the following minutes of site progress minutes; contractors' monthly site progress reports; accurately recorded attendance register; proof of payment as means to verify authenticity of data in the EPWP Beneficiary form submitted with payment certificates. Copies of submitted EPWP beneficiary data forms should also be kept in the site office.</p> <p>F:..... V:..... T:.....</p>	Item			
<p>12.3.2 The employer must keep this record for a period of at least three (3) years after the completion of the project in his/her office as the project site office would have been relocated.</p> <p>This should be safely kept for job creation data verifications and periodical audits on projects conducted by National and Provincial Department of Public Works after one (1) or two (2) quarters of submitting captured EPWP Data to the National EPWP coordinating Department.</p> <p>F:..... V:..... T:.....</p>	Item			
Carried forward to collection			R	

	UNIT	QUANTITY	RATE	AMOUNT
<p>E12.4 EPWP REPORTING as per EPWP DATA FORM At the end of each month as part of site progress report and to be attached to every contractors' progress payment certificate; the contractor shall provide the principal agent & Public Works with a written records, as per EPWP data form; which will be reflecting, beneficiaries full name & surname; ID No and job description of labour employed by main contractor and sub-contractors on site. At the end of each month the contractor must submit the following documents to be attached to the Progress payment certificate:</p> <ol style="list-style-type: none"> 1. EPWP monthly data collection form 2. Worker monthly payment upload 3. Worker monthly proof of payment i.e <ol style="list-style-type: none"> 3.1 Acknowledgement of receipt of payment or 3.2 Payslips 3.3 Bank statement highlighted the workers paid 4. Worker monthly training form 5. Monthly attendance register 6. Certified copies of ID's (once off) 7. ID size photos (once off) 8. Proof of UIF 9. Proof of COIDA <p>F:..... V:..... T:.....</p> <p>E12.5 EPWP PROMOTION 12.5.1 EPWP signage board EPWP Program at the project level shall always be promoted through have the projects signage board that embrace EPWP logo at the bottom, correct measurement for this signage board will be provided by the project leader during the site handing over meeting. the standard "HELVETIVA MEDIUM " letters are to be used . Professional title to be 10 mm above line . Line thickness to be 8 mm thick . Space between bottom of the line and bottom of the lettering below the line has to be 100 mm. Letter sizes are as follows : Helvetica meduim 100 mm black upper case to be for project name and owner . Helvetica meduim 75mm black upper case only to be used for professional . titles.Project name and owner shall be black lettering on white background.board sizes are as follows : Board to be minomum 2000mm from ground level and to be constructed from reinforced formed chromadek panels minimum 0,6mm thick chromadek. The contractor is responsible for ensuring that the project board remains neatly and safely erected for the full duration including maintenance period,after which the project board and post are to be dismantled and handed to the client in good order.</p> <p>F:..... V:..... T:.....</p> <p>12.5.2 Branding of labour apparel Contractor & Sub-contractors' labourers shall be provided with EPWP branded Personal Protective Equipment (PPE), reflector vest with EPWP wording at the back is an ideal and cost effective means of promoting program on site. The contractor is then advised to price for both item 17.5.1 and 17.5.2</p> <p>F:..... V:..... T:.....</p>	Item			
	Item			
	Item			
Carried forward to collection				R

<p>E12.6 COMMUNITY LIAISON OFFICER (CLO) UTILISATION OF A COMMUNITY LIAISON OFFICER</p> <p>In addition to the requirements of Clause E9, contained in this document; The Contractor shall allow for and pay any and all costs necessary for the engagement of the services of a Community Liaison Officer (CLO) for the full duration of this contract In the interest of providing a sound service to both the community and the Contractor, a CLO may only manage one project at a given time.</p> <p>A CLO will be identified by the local structures of the ward areas and appointed following fair and transparent interviewing process, to be conducted in the presence of local structures and the contractor representative, in order to assist the Contractor in the procurement of any local labour, etc. required for this project. The Contractor is to liaise with the CLO and afford him any assistance needed in ensuring sound working relations with the local community.</p> <p>Key Responsibilities of the CLO are envisaged to include and not necessary be limited to:</p> <ol style="list-style-type: none"> 1. Assisting local leadership in conducting skills and resources audit which facilitates sourcing labour from within the ward or targeted areas for employment, as required by contractor. 2. Assisting in sourcing labour-only domestic sub-contractors and the procurement of materials from local resources, as required by the contractor. 3. Assisting the contractor by identifying areas of potential conflict and or threats to the project or to stakeholders in the project and recommend appropriate action to the contractor. 4. Assisting contractor and stakeholders in the project in the resolution of any conflict which may arise. 5. Establishing and ensuring that sufficient and open communication channels between the contractor and the work force are maintained. 6. Establish and ensuring that efficient and open communication channels between the contractor and the community are maintained 7. Identifying and reporting to the Contractor regarding issues where communication between stakeholder is necessary, recommend courses of action and facilitate such communications 				
Carried forward to collection			R	

	UNIT	QUANTITY	RATE	AMOUNT
<p><u>TENDERER'S TO NOTE CONDITIONS</u></p> <p>a) The contract to be entered into between the Contractor and the PPG's will be a LABOUR ONLY sub-contract.</p> <p>b) The Contractor will be responsible for ensuring that all materials for use by the PPG's in the works are to be on site timeously. The Contractor shall liaise with The Mentor and PPG to determine the nature and extent of materials required and the lead time necessary.</p> <p>c) The Contractor shall be responsible for the overall programming of the Works and he is to allow for monitoring the PPG's programme and progress.</p> <p>d) In conjunction with the Mentor, he is to allow for the supervision and mentoring (where necessary) of the PPG to ensure quality and adherence to standard building practice</p> <p>e) The Contractor is to allow for extra storage facilities on site for the PPG's tools and equipment.</p> <p>f) Basic tools shall be provided by the PPG's and where these are not available; the Contractor will supply him with the necessary tools and equipment and deduct the costs thereof from the Interim claims made by the PPG.</p> <p>g) Work requiring specialized tools will be provided free of charge by the Contractor with the provision that these be returned upon completion of the Work.</p> <p><u>CO-ORDINATION</u></p> <p>The Contractor is to co-ordinate the work of all the PPG's, Sub-Contractors and Nominated Sub- Contractors appointed direct by the Employer in such a manner and at all times as will suit the building programme and he is to allow adequate access, for the PPG's, where required, to carry out their work in an efficient manner as no claims for extras in this connection will be entertained.</p> <p>F:..... V:..... T:.....</p> <p><u>ATTENDANCE</u></p> <p>The Contractor may allow for attendance upon the PPG's concerned to execute the work. The Contractor is to allow the PPG's the use of any scaffolding belonging to him while it remains so erected on the site.</p> <p>Where scaffolding is necessary for the use by any PPG and the Contractor has not erected any for his own use or has removed same after his own use, the Contractor shall supply sufficient scaffolding to the PPG to be erected and dismantled by the PPG and returned to the Contractor.</p> <p>This attendance upon PPG's to execute the work is to include for the scaffolding provisions as aforesaid and, in addition, is to include for co-operating to the fullest extent with all the parties, attending on off-loading materials, providing suitable storage for tools and materials used by the PPG's, use of general facilities such as latrines, etc., supply and cost of power, lighting, water and the like.</p> <p>F:..... V:..... T:.....</p> <p>E12.9 EPWP CONTRACT FOR LABOUR</p> <p>It is compulsory that shortly after the contractor and or sub contractor has appointed local labour, the employment contract should be signed by both parties, prior to commencement with works on site. The employment contract forms part of the Ministerial Determination or from the regional EPWP officials. Each contract will lapse at the end of each financial year therefore requiring the Contractor to do a renewal of each contract should the need of employment still exist for that particular labourer.</p> <p>F:..... V:..... T:.....</p>	Item			
Carried forward to collection			R	

	UNIT	QUANTITY	RATE	AMOUNT
<p>E12.10 EPWP SCOPE of WORK</p> <p>Note: Contractors are to price any item on the Bill of Quantities having below, bearing in mind that they are regarded as main sources of job creation, whether sub contracted or undertaken by the main contractor.</p> <p>Elements on the scope of work where application of Labour Intensive Construction methods as will indicated with letters (LI) are regarded feasible are as follows;</p> <p>i) Excavating trenches for foundations and any other civil works with the depth not more than 1.5 m</p> <p>ii) All masonry works which include concrete mixing on site; brickwork; plastering; screed works; jointing; etc.</p> <p>iii) Painting, Plumbing, Ironmongery; roof cladding; glazing; tiling; carpentry; flooring; waterproofing; etc.</p> <p>F:..... V:..... T:.....</p> <p>Note: It is a general requirement of this contract that persons normally resident in the ward of the works (local labour) be given preference for employment on the contract. Provided, however, that should adequate and appropriate labour not be available within the ward, others may be employed subject to satisfactory proof being provided that every reasonable endeavour has been made to employ local labour (Local Sub-contractor(s); Skilled; Semi-Skilled and Unskilled). The contractor shall in consultation with the local community leaders with the purpose of negotiating with them regarding the utilization of local resources in the construction process. In this regard, the contractor shall furthermore give preference, wherever possible to the employment of single heads of households, women and youth as well as families declared as most indigent by War on Poverty/ Sukuma Sakhe program profiling process. The contractor should aim, in general, to maximise the involvement of the local community, however workers from other communities should not exceed 20% of all persons working on the project, where local employees possess skills at level of competency that meet contractors requirements.</p> <p><u>Payment for the labour-intensive component of the works</u> Payment for works identified in the Scope of Work as being labour-intensive shall only be made in accordance with the provisions of the Contract if the works are constructed strictly in accordance with the provisions of the Scope of Work. Any non-payment for such works shall not relieve the Contractor in any way from his obligations either in contract or in delict.</p> <p><u>Linkage of payment for labour-intensive component of works to submission of project data</u> The Contractor's payment invoices shall be accompanied by labour information for the corresponding period in a format specified by the employer. If the contractor chooses to delay submitting payment invoices, labour returns shall still be submitted as per frequency and timeframe stipulated by the Employer. The contractor's invoices shall not be paid until all pending labour information has been submitted.</p> <p><u>Applicable labour laws</u> The current Ministerial Determination (also downloadable at www.epwp.gov.za) Expanded Public Works Programmes, issued in terms of the Basic Conditions of Employment Act of 1997 by the Minister of Labour in Government Notice , shall apply to works described in the scope of work as being labour-intensive and which are undertaken by unskilled or semi-skilled workers.</p> <p>F:..... V:..... T:.....</p>	Item			
Carried forward to collection				R

		UNIT	QUANTITY	RATE	AMOUNT
E13	HIV/AIDS AWARENESS Tenderers are to price against the following items for compliance with the SPECIFICATION FOR HIV/AIDS AWARENESS bound into this document (The clauses referred to are those of the Specification for HIV/AIDS)				
E13.1	Provide and maintain a condom dispenser in terms of Clause 5.1a) F:..... V:..... T:.....	Item			
E13.2	Provide and maintain HIV/AIDS awareness posters terms of Clause 5.1b) F:..... V:..... T:.....	Item			
E13.3	HIV /Aids Awareness Programme on Site for not less than 90% of workers inclusive of all direct and indirect costs; Engage a qualified service provider as described in the scope of works to conduct an HIV Awareness Programme in terms of Clause 5.2.1a) F:..... V:..... T:.....	Item			
E13.4	Arrange for workers to attend the HIV Awareness Programme in terms of Clause 5.2.1b) F:..... V:..... T:.....	Item			
E13.5	Reporting Prepare and attach to claims for payment a brief report in terms of Clause 5.3 (see also HIV/STI Compliance Report included with this document). F:..... V:..... T:..... <i>Note: In the event that the contractor fails to satisfy the requirements of this specification, the employer (Head: Public Works) may apply any of the sanctions provided for in the contract. Sanctions may include the application of a financial penalty of .04% of the Contract Sum per calendar day of which the required reports has not been submitted.</i>	Item			
E14	OCCUPATIONAL HEALTH AND SAFETY ACT NO. 85 OF 1993 Tenderers are to allow for costs in providing a project specific ' Construction Phase Safety, Health and Environmental Plan' in accordance with "Section 2 - Specification Data associated with SANS 1921-1:2004" clause C4.18 in "Part C3 - Scope of Work" F:..... V:..... T:.....	Item			
E15	NOTICE BOARD, SITE OFFICE, ETC. Bidders are to allow for the provision and removal of a project notice board and a site office in accordance with the Principal Agent's requirements. F:..... V:..... T:.....	Item			
E16	IMPORTED MATERIALS AND EQUIPMENT Where imported items are listed in the tender documents, the tenderer shall provide all information called for, failing which the price of any such item, material or equipment shall be excluded from currency fluctuations. (Refer to T2.14 - Schedule of Imported Materials and Equipment). F:..... V:..... T:.....	Item			
E17	CONTRACT DOCUMENTS The drawings issues with these Bid documents do not comprise the complete set but serves as a guide only for Biding purposes and for Indicating the scope of works to enable the Bidder to acquaint him with the nature and extent of the works and the manner in which they are to be executed. Should any part of the drawings not be clearly legible to the Bidder he shall, before submitting his Bid, obtain clarification in writing from the principal agent. F:..... V:..... T:.....	Item			
	Carried forward to collection			R	

		UNIT	QUANTITY	RATE	AMOUNT
E18	<p>GENERAL PREAMBLES The Document Preambles will be the "ASAQS Model Preambles for Trades – 2008" and is obtainable from the various Regional Office's of the Department of Public Works and shall be read in conjunction with the Bills of Quantities and be referred to for the full descriptions of work to be done and materials to be used.</p> <p>F:..... V:..... T:.....</p>	Item			
E19	<p>TRADE NAMES Wherever a Trade Name for any product has been described in the Bills of Quantities the Bidder's attention is drawn to the fact that any other product of equal quality may be used subject to the written approval of the Principal Agent being obtained prior to the closing date for submission of Bids.</p> <p>F:..... V:..... T:.....</p>	Item			
E20	<p>EXISTING PREMISES OCCUPIED Refer to Scope of Works Part C3 of this Bid Document for information on the occupation of existing buildings.</p> <p>F:..... V:..... T:.....</p>	Item			
E21	<p>INACCURATE AND DEFECTIVE WORK EXECUTED UNDER PREVIOUS CONTRACT The contractor shall, after taking possession of the site and before commencing the work, check all levels, liners, profiles and the like and satisfy himself as to the dimensional accuracy of all work executed under the previous contract which may affect his work. Should any inaccurate or defective work be found, the contractor shall immediately notify the principal agent in writing requesting his instructions with regard thereto and afford every facility to those rectifying such inaccurate or defective work.</p> <p>F:..... V:..... T:.....</p>	Item			
E22	<p>VIEWING THE SITE IN SECURITY AREAS If the site is situated in a security area and the Bidder must arrange with the Authorities to obtain permission to enter the site for Bidding purposes.</p> <p>F:..... V:..... T:.....</p>	Item			
E23	<p>COMMENCEMENT OF WORKS IN SECURITY AREAS If the works falls within a security area, the contractor must arrange with the Authorities and give the necessary notices before commencement of the works. Should the contractor fail to make such arrangements, admission to the site may be refused and any additional costs will be for the contractor's account.</p> <p>F:..... V:..... T:.....</p>	Item			
E24	<p>ENTRANCE PERMITS TO SECURITY AREAS If the works fall within a security area, the contractor shall obtain entrance permits for his personnel and workmen entering the area and shall comply with all regulations and instructions which may be issued from time to time regarding the protection of persons and property under control of the Authority.</p> <p>F:..... V:..... T:.....</p>	Item			
Carried forward to collection				R	

Bill No. 1		
SUMMARY – PRELIMINARY & GENERAL		
Collection	Page No.	Amount
	1	R
	2	R
	3	R
	4	R
	5	R
	6	R
	7	R
	8	R
	9	R
	10	R
	11	R
	12	R
	13	R
	14	R
	15	R
	16	R
	17	R
Carried forward to Final Summary		R
Section No. 1 Preliminary & General Summary		

Item No.	BILL NO. 1	Quantity	Rate	Amount
	<u>INSTALLATION OF WATER TANKS: GROUP 1</u>			
	<u>PREAMBLES</u>			
	For preambles refers to PW 371 'Specification of materials and methods to be used			
	<u>SUPPLY & INSTALLATION OF NEW PLANT & EQUIPMENT</u>			
	<p>Supply & Install: Msinga and Ekuvukeni Magistrates Court Provide sectional galvanised steel water tank with a capacity of 21,790 litres size 3.66 x 2.44 x 2.44 deep. Tank to be made from 1220 x 1220mm sectional panels complete with all necessary fixings including all bolts, gaskets etc and with roof cover plate, with 450 x 450mm ventilated and lockable manhole access and mechanical water level indicator. The tank to be provided with 40mm flanged openings. Steel panels to be 4.5mm thick. The storage tank shall be installed on suitable sized concrete plinth, as per specification. The water tank shall be fitted with a ball control valve.</p>	2		
	<p>Supply & Install: Msinga & Ekuvukeni Magistrate Courts A 1.0 kW water pump complete with pressure sensor which is to be connected to the tank outlet, and galvanised steel security cage that can be lockable & provide weather cover to prevent dust and rain water from coming in.</p>	2		
	Total Carried to Summary			

...m
No.

BILL NO. 2

PIPING AND FITTINGS

Supply & Install:- Installation A: Msinga
A new 40 mm HDPE water supply from the existing incoming water mains via a tee joint with a stop valve to a control ball valve situated in the water storage tank. And a new supply line installed, back to the existing water mains to the building.
There shall be a non-return valve in the existing water mains between the supply tee-off and the return tee-off from the new pump supply. It is also required that a stop valve be situated in the new line from the pump for maintenance purpose.

Items

Supply & Install:- Installation A: Ekuvukeni
A new 40 mm HDPE water supply from the existing incoming water mains via a tee joint with a stop valve to a control ball valve situated in the water storage tank. And a new supply line installed, back to the existing water mains to the building.
There shall be a non-return valve in the existing water mains between the supply tee-off and the return tee-off from the new pump supply. It is also required that a stop valve be situated in the new line from the pump for maintenance purpose.

Items

Allow for fixing all leaks on the existing water supply including copper pipes and poly copper with all the necessary fittings and including toilet cistern

Msinga

Sum 1

Ekuvukeni

Sum 1

Allow for fixing and replacing of broken taps in the bathrooms and the kitchen to prevent water loss

Msinga

No 5

Ekuvukeni

No 4

Total Carried to Summary

Quantity	Rate	Amount
----------	------	--------

Item
No.

BILL NO. 3

CONCRETE FORMWORK AND REINFORCEMENT

Supply & Provide:- Installation A: **Msinga**

Cast insitu concrete base and ribs by means of the following: Excavate, level and compact ground not exceeding 300 mm thick. Cast 25 Mpa concrete base ribs and mesh reinforcement Y 10 or equal, formwork to sides of base and screed level.

Smooth formwork to sides of base m2 30

Y 10 bars @ 250 mm centres bothways in base kg 60

High tensile reinforcement to ribs kg 100

25 Mpa concrete in base and ribs m3 7
(Note: a top level tolerance of 2 mm or less is required).

Supply and fix using general purpose epoxy, 10 mm thick x 120 mm wide steel plates to the tops of ribs. Level tolerance 2 mm or less m2 9.5

Supply & Provide:- Installation A: **Ekuvukeni**

Cast insitu concrete base and ribs by means of the following: Excavate, level and compact ground not exceeding 300 mm thick. Cast 25 Mpa concrete base ribs and mesh reinforcement Y 10 or equal, formwork to sides of base and screed level.

Smooth formwork to sides of base m2 30

Y 10 bars @ 250 mm centres bothways in base kg 60

High tensile reinforcement to ribs kg 100

25 Mpa concrete in base and ribs m3 7
(Note: a top level tolerance of 2 mm or less is required).

Supply and fix using general purpose epoxy, 10 mm thick x 120 mm wide steel plates to the tops of ribs. Level tolerance 2 mm or less m2 9.5

Restricted excavation in soft material for concrete base including backfilling and disposal of surplus material m3 12

Msinga site and Ekuvukeni site

Total Carried to Summary

R

Quantity Rate Amount

Item No.	BILL NO. 5	Quantity	Rate	Amount
	<u>EARTH WORKS</u>			
	Cut through Concrete paving and excavate in hard ground not exceeding 2m deep and lay sand bed including backfilling and also make good on the paving.			
	Msinga	m3	5	
	Ekuvukeni	m3	5	
	Removal of paving relaying			
	Msinga	m2	6	
	Ekuvukeni	m2	10	
	allow for breaking to tarmac for routing of power supply and water pipe	m2	20	
	Total Carried to Summary			

Bill
No

SUMMARY

WATER TANKS

- A PRELIMINARIES AND GENERALS
- 1 SUPPLY & INSTALLATION OF NEW PLANT & EQUIPMENT
- 2 PIPING AND FITTINGS
- 3 CONCRETE FORMWORK AND REINFORCEMENT
- 4 ELECTRICAL WORK
- 5 EARTH WORKS
- 6 DISINSECTION PROCEDUER AFTER INSTALLATION

Page No

Amount

Sub Total

Add VAT @ 15%

Total Carried to Form of Offer & Acceptance. DPW-07

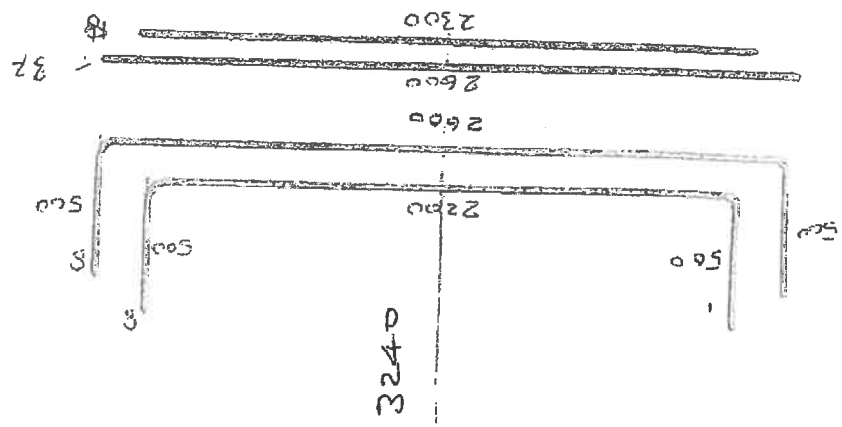

3240

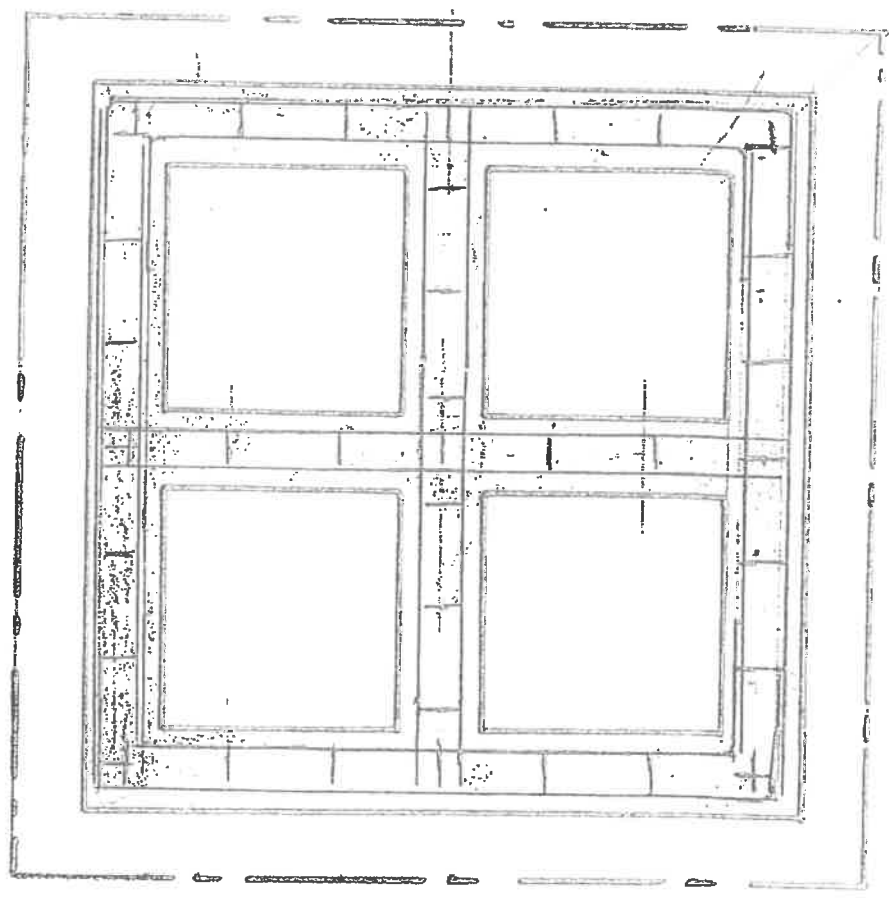

1175

1'
21800 L

14527 L

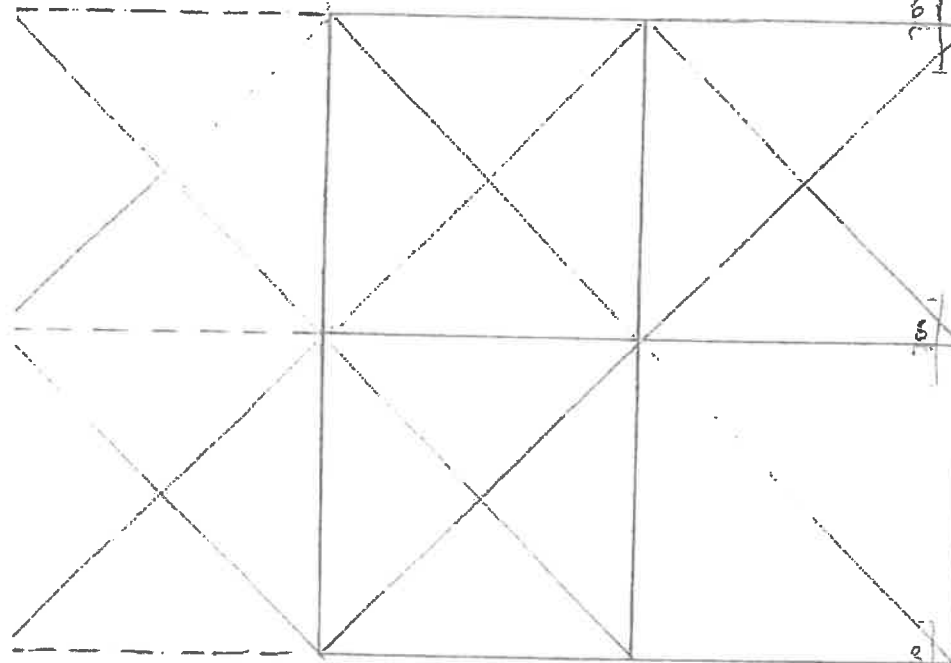

2100
2100
2100

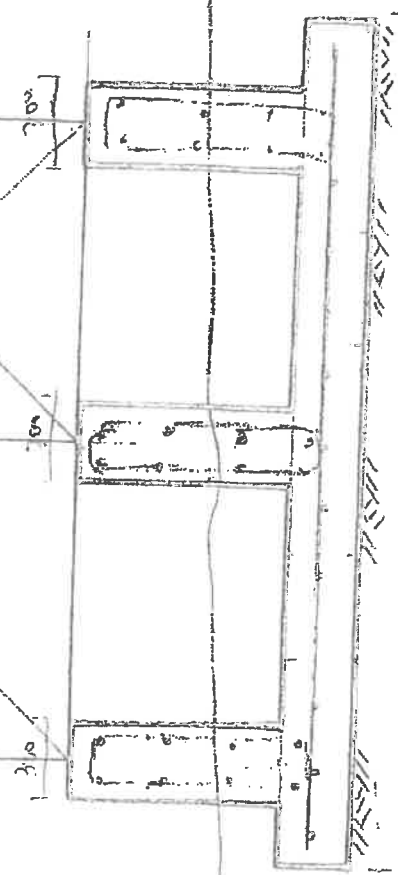

1:25

300.1