

SCALE:  
**1:50**

DETAIL DESCRIPTION.  
**KITCHEN BIC ELEV AND SECTION**

SCALE:  
**1:25**

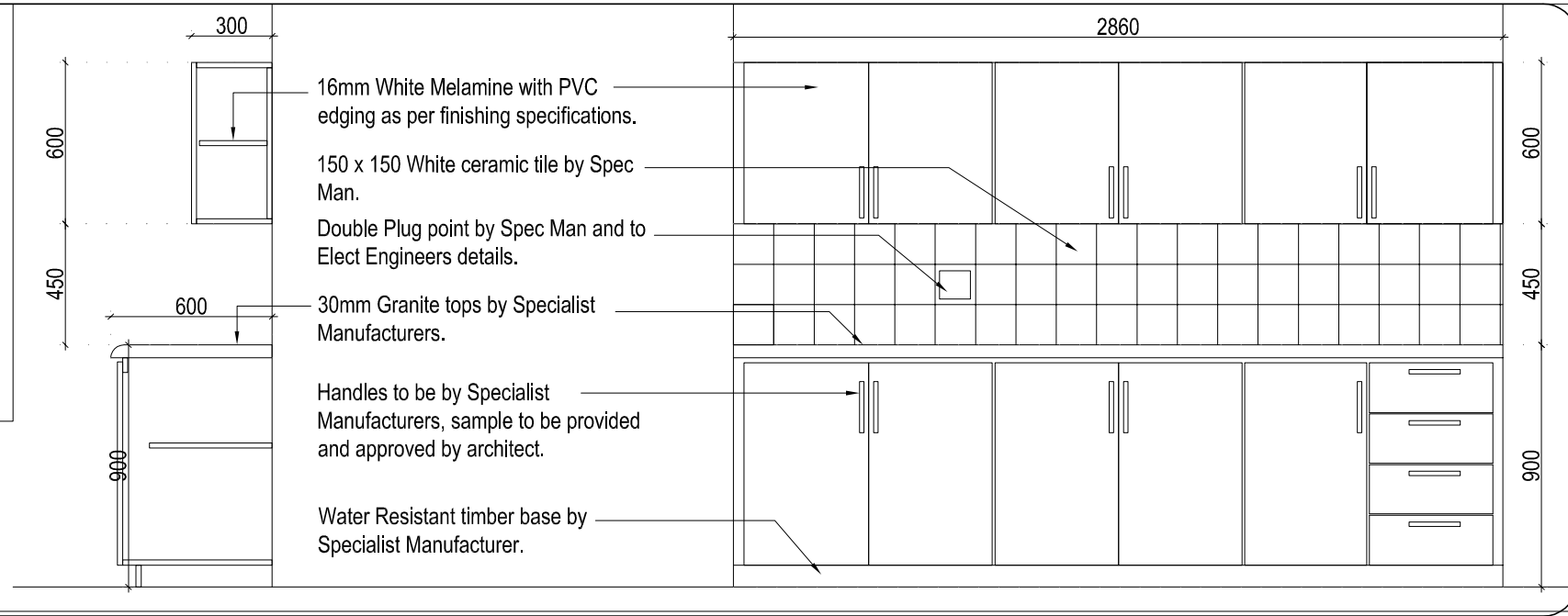

NO.	DATE	AMENDMENT	DPW

Copyright reserved by the Department of Public Works

Approved for construction as per approved Drawing APPROVED FOR CONSTRUCTION DRAWINGS REQUIREMENTS

DATE: \_\_\_\_\_

BY: \_\_\_\_\_

PROFESSIONAL REPRESENTATIVE: \_\_\_\_\_

SCALE: \_\_\_\_\_

DATE: \_\_\_\_\_

BY: \_\_\_\_\_

PROFESSIONAL REPRESENTATIVE: \_\_\_\_\_

public works



DIRECTOR GENERAL  
M. S. SWAZI, ZAMBANDA

Bartsch

ARCHITECT

WESTVILLE DCS - FROVISION OF FACILITIES FOR THE DISABLED DURBAN MEDIUM PRISON, LERF 3015 WESTVILLE; HARRY GWALA ROAD, WESTVILLE, 3629

WCS number: WCS 049 089

drawing No: FEMALE SINGLE QUARTERS GUEST APARTMENT PARALEGALS RAMP PLANS SECTIONS AND ELEVATIONS

DATE: 2018-01-18

BY: M.T. MONTGOMERY

SCALE: 1:25

NO. 3B

PROJECT: TM

25441-002

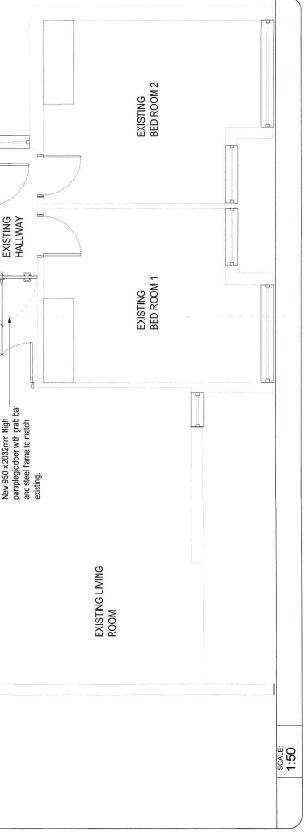
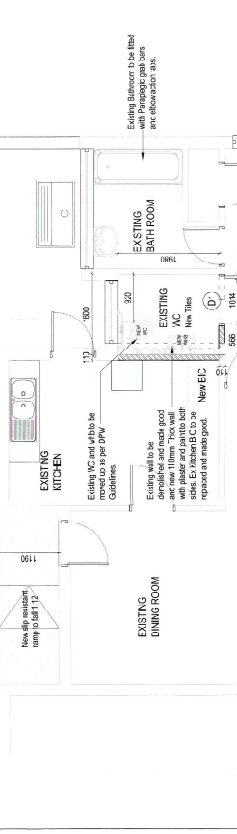
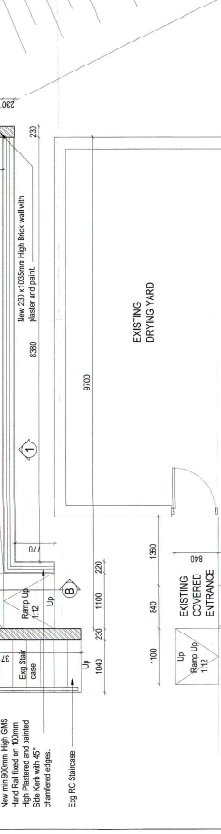
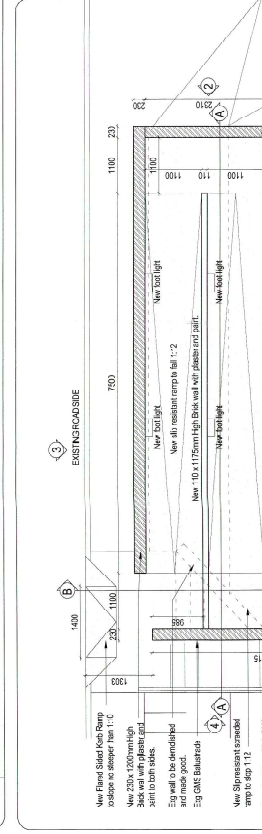
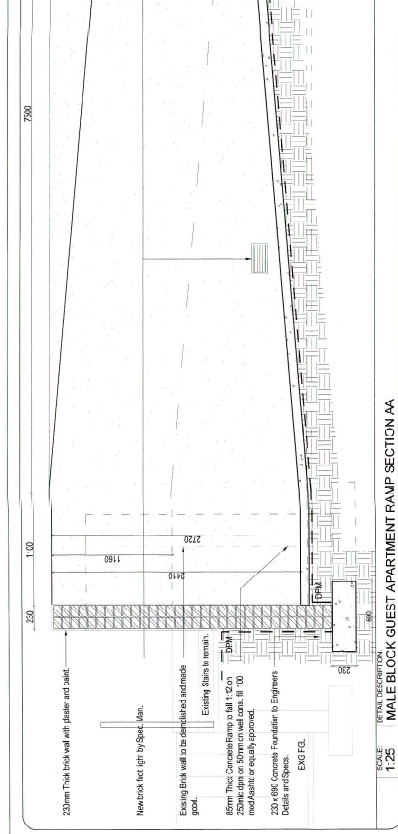
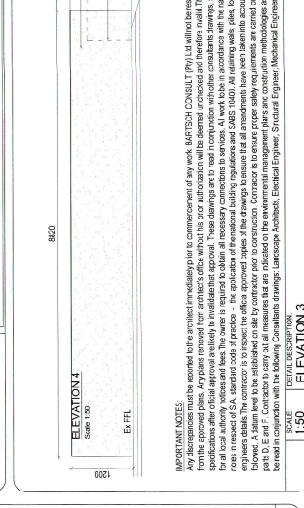
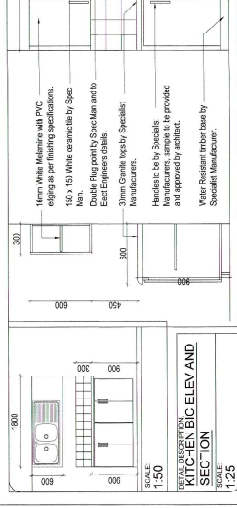
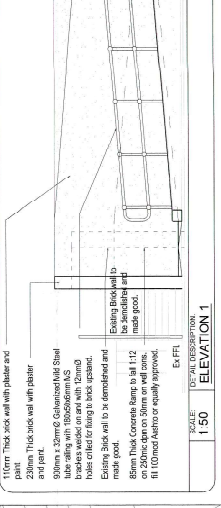
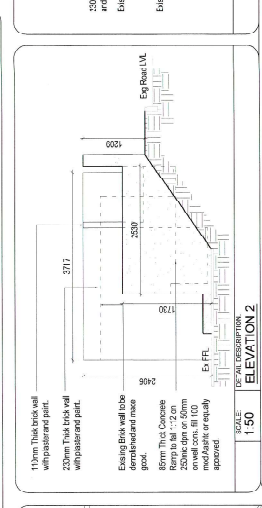
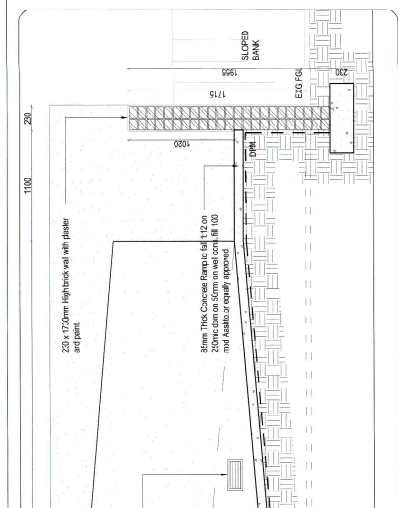
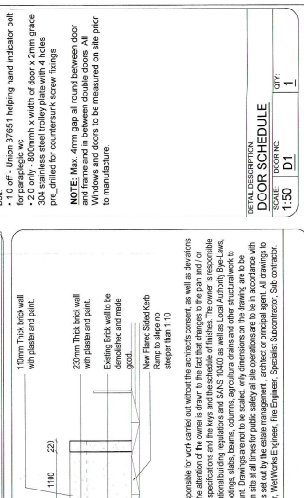
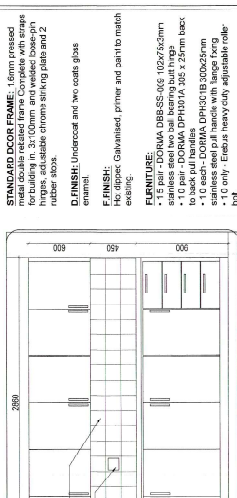
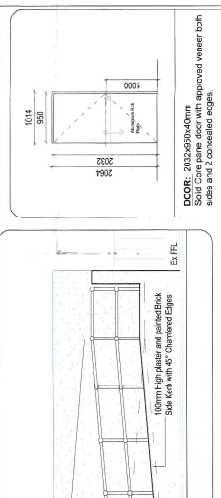
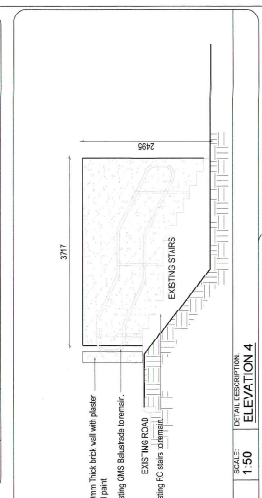
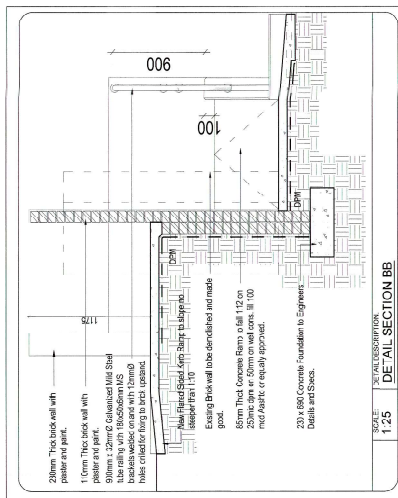

DISCLAIMER NOTE: Any discrepancies noted in this drawing immediately for the convenience of the client. BARTSCH CONSULT (Pty) Ltd. will not be responsible for work carried out without the architect's consent, as well as any actions taken by the client without the architect's consent. The architect is not responsible for any actions taken by the client without the architect's consent. The architect is not responsible for any actions taken by the client without the architect's consent. The architect is not responsible for any actions taken by the client without the architect's consent.